OBER 25, 1930.

BRAZILIAN REBELS.
and 400 soldiers, armed

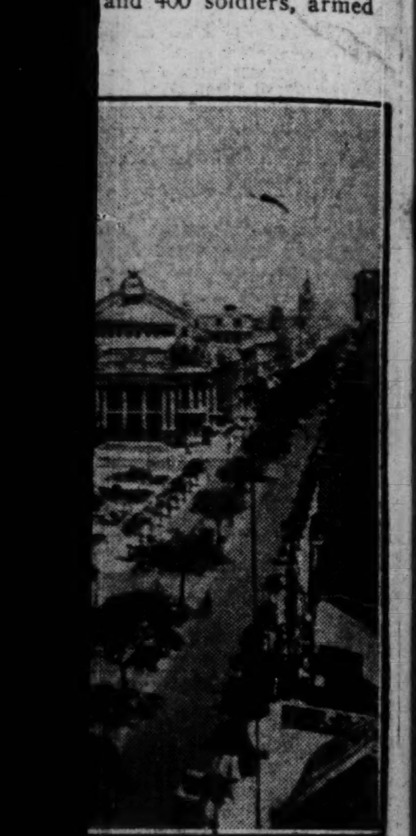

PT BY BULLETS. Ave-
l of bullets, forcing every

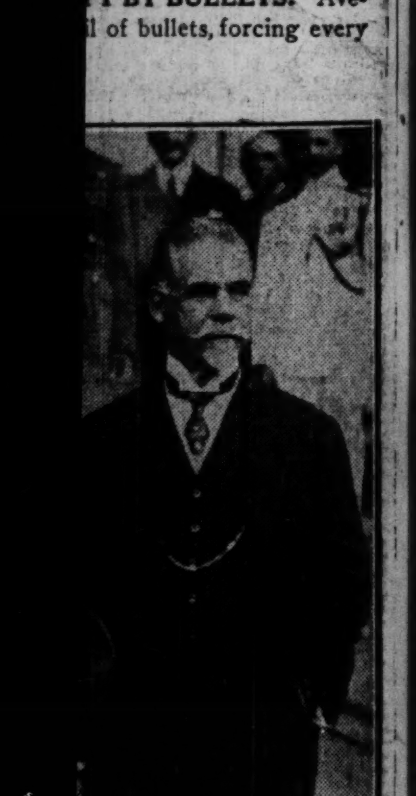

FORCED TO RESIGN.
), as he appeared with
isit in 1929.
(Story on page 1.)

WN TODAY. Assisi, hill
Francis of Assisi, where
rancis.

10 CENTS PAY NO MORE

Chicago Sunday Tribune
THE WORLD'S GREATEST NEWSPAPER

FINAL EDITION

VOLUME LXXXIX.—NO. 43 [REG. U. S. PAT. OFFICE: COPYRIGHT 1930 BY THE CHICAGO TRIBUNE.] OCTOBER 26, 1930. A * PRICE TEN CENTS

FIGHT FOR SPOILS IN BRAZIL

DEMOCRATS APT TO WIN CONTROL OF NEXT HOUSE

Senate Should Stay Nominally G. O. P.

BY ARTHUR SEARS HENNING.
[Chicago Tribune Press Service.]

Boston, Mass., Oct. 25.—[Special.]—Developments in the congressional election canvass in the last week tend to the following conclusions:

1. That the Democrats, while making gains therein, are unlikely to win control of the senate a week from next Tuesday.

2. That election of a Democratic majority of the house is exceedingly likely.

3. That at best the regular Republicans cannot hope to retain more than a nominal control of either house, actual control in each body being lodged in a coalition of Democrats and irregular Republicans.

4. That the wets will make marked gains in both the senate and house, which will fall far short, however, of giving them a majority in either.

A survey of the situation in the approximately 90 districts in which there are serious contests over house seats reveals no less than 61 in which the chances distinctly favor Democratic gains and only 5 in which the prospects are favorable to Republican gains.

Would Mean New Speaker.

If the Democrats should make this indicated net gain of 56 seats they would win control of the house by a narrow margin. They would have 221 members of the next house and their opponents would have 214, a Democratic majority of seven. In that event the Democrats would organize the house, with John N. Garner of Texas as speaker.

The latest reports reduce to some extent the number of states in which the Democrats may reasonably expect to gain senate seats. In Ohio and West Virginia they are virtually sure of taking seats away from the Republicans. But in Iowa the Republicans will gain a seat from the Democrats. In Nebraska, South Dakota, and Minnesota the prospects now are that the sitting senators, who are nominal Republicans, will retain their seats.

In Massachusetts the chances that the Democrats will gain a seat now held by a Republican are distinctly favorable.

It's Fifty-Fifty in Illinois.

States in which the Democrats have at least a fifty-fifty chance to gain seats are Rhode Island, Delaware, Illinois, Oklahoma, Colorado, and Kentucky.

The Republicans are certain to retain their senate seats in Pennsylvania and New Jersey. While Montana continues in doubt the latest reports give Senator Thomas J. Walsh, Democrat, the edge over his Republican opponent, Albert Galen.

The survey indicates that the Democrats are certain to gain two and may gain as many as 8 seats, while losing one in Iowa, a net gain of 7. At most, that would give them 46 seats in the next senate, three short of a majority. That is about the best the Democrats can expect to achieve in the senate contest and the chances are that they will fall somewhat short of it.

New House Districts Look.

The sixty-one congressional districts, now Republican, in which the survey shows the chances of Republican candidates inferior to those of their Democratic opponents are distributed as follows:

Connecticut, 1; Illinois, 4; Indiana, 5; Kentucky, 5; Maryland, 2; Massachusetts, 3; Minnesota, 1; Missouri, 7; Nebraska, 3; New Jersey, 1; New Mexico, 1; New York, 1; North Carolina, 2; North Dakota, 1; Ohio, 5; Oklahoma, 2; Pennsylvania, 5; South Dakota, 1; Tennessee, 1; Texas, 1; Utah, 1; Virginia, 3; and West Virginia, 1.—Total, 61.

Districts in which conditions favor Republican gains are the Second, Massachusetts; the Third, Maryland; the First, Montana, and two in New York, the Sixth and Fourteenth.

Landslide Talk Heard.

This survey is conservative. It is based on unbiased reports of surface indications of the trend of sentiment. It does not take into account the possibility of a Democratic landslide, concerning the eventuation of which a good deal of guessing is going on at the headquarters of the respective political parties.

Anything like a Democratic landslide, of course, would give the Jeffersonians control of the house by a large majority and possibly of the senate also by a small margin. Political weather sharps are always on

(Continued on page 10, column 5.)

FOOTBALL SCORES

Notre Dame, 35; Pittsburgh, 19.
Northwestern, 45; Centre, 7.
Michigan, 15; Illinois, 7.
Purdue, 7; Wisconsin, 6.
Chicago, 0; Mississippi, 0.
Southern Methodist, 27; Indiana, 0.
Navy, 31; Princeton, 0.
Dartmouth, 7; Harvard, 2.
Yale, 7; Army, 7.
Southern California, 41; Stanford, 12.
Washington, 13; California, 0.
(Details in sports section.)

NEWS SUMMARY of The Tribune

[And Historical Scrap Book.]
Sunday, October 26, 1930.

FOREIGN.

Fear quarrels may break out among triumphant Brazilian rebels. Page 1.

Princess Giovanna of Italy sobs at altar as she weds King Boris of Bulgaria. Page 1.

One hundred and ten killed in Germany's second mine disaster within a week. Page 3.

Social dinner in Manchuria results in diplomatic incident involving several nations. Page 16.

LOCAL.

State Supreme court upsets decision in expert fees case, holding Mayor Thompson and Harding are not liable for repayment. Page 1.

Thirty-five hundred Catholic women celebrate golden jubilee. Page 1.

Broker is arrested as attacker of girl hunting work. Page 3.

Oklahoma dry leader, undefended by U. S., is sent to prison for 50 years. Page 3.

Willie Doody and William Lenhardt lose appeals to Supreme court; must die on Dec. 12. Page 7.

Three men arrested for questioning on murder of Joe Aiello, north side gang leader. Page 9.

Provisions to care for many families already made by Good Fellows. Page 11.

Salvation Army worker brings cheer to bleak home after father's fruitless search for job. Page 12.

Sally Joy Brown reports better class of jobs now being offered through TRIBUNE service. Page 13.

Death notices, obituaries. Page 16.

POLITICAL.

Democrats likely to win control of house, but Republicans should retain senate helm, Henning says. Page 1.

Ruth Hanna McCormick declares Lewis is irresponsible; replies to attack on her voting record. Page 5.

Lewis attacks "Republican intrusions on personal liberty" and "$1,200 tax on every Illinois family." Page 6.

County G. O. P. masses forces behind straight ticket; report most of committeemen in line. Page 6.

Crusaders and Anti-Saloon league announce indorsements. Page 6.

G. O. P. campaign expenditures five times that of Democrats. Page 10.

WASHINGTON.

Washington to move cautiously before recognizing Brazil's military junta. Page 2.

Senator Glenn advocates naval construction to aid jobless. Page 11.

Veterans' bureau to speed $16,000,000 new construction to help unemployed. Page 17.

DOMESTIC.

Railroads serving Philadelphia find it profitable to electrify. Page 24.

Four gangster suspects in Peoria killing freed when witness fails to appear. Page 26.

SPORTS.

Chicago Cardinals romp to 34-7 victory over Frankford. Part 2, Page 4.

Tuskegee and Wilberforce play scoreless tie in Negro college football game. Part 2, Page 6.

EDITORIALS.

The Illinois Prohibition Referendum; The Pollyanna Habit; The Party in Office and the Party in Power. Page 14.

FINANCE, COMMERCE.

Stock market seen steadier after year of liquidation. Part 2, Page 9.

Profit taking cuts early gains in stock market. Part 2, Page 9.

New offerings for week total nearly $100,000,000. Part 2, Page 9.

Great Western pares expenses, boosts profit. Part 2, Page 9

Chicago stocks move up to best levels for week. Part 2, Page 10.

London believes better days are in store. Part 2, Page 11.

Tobacco money pays bills for Wisconsin farmers. Part 2, Page 12.

FEATURES.

Part 2 — Automobiles; aviation; finance; real estate; home builders' department; farm and garden.

Part 6 — Women's and children's features; "The China Pig," short story by Elizabeth Troy; "John Vanderlyn's Adventure," serial by Mrs. Belloc Lowndes.

Part 7—Stage and screen; music.

Part 8—Society; clubs; art; churches; resorts and travel.

Rotogravure section — Eighteen pages; sketches by W. E. Hill.

SUPREME COURT UPSETS EXPERT FEE DECISION

Mayor and Harding Held Not Liable.

The full text of the Supreme court decision in the expert fee case will be found on pages 18 and 19.

BY OSCAR HEWITT.

The Illinois Supreme court decided the expert fee case yesterday in favor of Mayor Thompson and County Treasurer Harding. The court held they are not guilty of conspiracy to cheat the city, as charged against them, and therefore are not liable for the return of the fees paid the experts.

This is the case filed on June 24, 1921, by THE TRIBUNE, charging a conspiracy to defraud the city out of $1,732,279, the amount paid in a little more than a year to three real estate experts for services on major street improvements. In June, 1928, Circuit Judge Hugo Friend decided that the mayor and his co-defendants were guilty and ordered them to return to the city the expert fees paid out, plus interest, which brought the total to $2,245,604.52.

Rules for Dismissal.

The Supreme court ruling reverses this decision. It decides that Judge Friend should have dismissed the suit. Consequently it is not remanded to the local court for any further action.

The Supreme court's opinion asserted that "there is no evidence that Thompson or Harding received any of these fees." It declares that "a review of the evidence fails to disclose in any convincing proof that Appellants Thompson and Harding, or either of them, were guilty of a conspiracy with or without other persons for the purpose of defrauding the city." As a result the state tribunal says that neither Mayor Thompson nor County Treasurer Harding is liable for any of the fees paid out.

Defendants Are Criticized.

The decision does, however, criticize them in this fashion:

"Reviewing the proof in its strongest light, it can only indicate that these defendants after notice should have known that a large amount of fees was paid to the experts and that they should have taken some action to prevent further payments. The proof therefore amounts to nothing more than negligence, nonaction on the part of these defendants in failure to do something to prevent further payment being made.

"Allegations of wrongful positive action are not proved by evidence of nonaction, whether negligent or otherwise."

Justice Orr Writes Opinion.

The opinion was written by the newly elected Justice Warren H. Orr. This is reported to be the first Supreme court opinion he has drafted. Emphasizing the view above summarized, Justice Orr also wrote a more sweeping statement, as follows:

"There is no proof that these defendants were parties to the alleged conspiracy, that they intentionally or deliberately took any part in the alleged wrongful diversion of the city funds, or that they were guilty of any wrongful action."

This brought joy to Mayor Thompson and his friends. Thompson's comment was:

"Truth crushed to the earth will rise again. I sincerely hope that this is the beginning of the end of THE CHICAGO TRIBUNE, our city's and our people's most disgraceful enemy."

Not Prepared to Comment.

Weymouth Kirkland, attorney for THE TRIBUNE, said he had not had opportunity to read the decision carefully, and therefore was unable to comment upon it. Nor would he indicate whether a rehearing will be asked.

County Treasurer Harding, who was city controller when the large expert fees were paid out, said:

"Of course, I am delighted. I never was guilty of a conspiracy, never knew of a conspiracy, never heard of one. There was no line of evidence to show that the mayor or I was in any conspiracy with any one. We never got a cent of money. We never knew of these payments.

"The case has lasted nine years, and it has cost me a fortune. It is fortunate that I had the means to fight. If I had been without funds to carry up these cases, they would have wrecked me."

President Faherty was also pleased. He hired the experts and was one of the defendants in the suit. Faherty expects that the Supreme court will

(Continued on page 18, column 1.)

CENSOR BEFORE SENDING

Some of the modern novels would even corrupt the morals of a sailor

FRENCH WARSHIPS SEND OUT S O S IN MEDITERRANEAN

[Chicago Tribune Press Service.]

MARSEILLES, France, Oct. 25.—Several French warships are in distress in the Mediterranean. A violent tempest is raging on the southern coasts of France. The torpedo boat Chacal, which had taken Minister of War Mignot from Casablanca to Algeciras, encountered a gale on the way to Toulon. One sailor was washed overboard and drowned when a giant wave swept over the bow of the warship.

Other warships are reported to be in a disabled condition several miles off the Corsican coast and are sending out SOS signals. The torpedo boat Brestois, returning from Ajaccio, reached Toulon tonight, after several hours' delay, seriously damaged.

Fishermen at Bandol and the Bay of Hyeres were forced to pull into shelter. In a factory near this city two workers were killed and ten injured when a huge smoke stack was blown down by the hurricane. Several houses were undermined by water and collapsed at Montpellier but no loss of life was reported.

LEAVES $292,500 TO HIS 22 WIVES AND 42 CHILDREN

[Chicago Tribune Press Service.]

LONDON, Oct. 25.—The last will of the Nigerian Negro providing for 22 wives and 42 children was admitted to probate today. He is Henry Doherty of Compossquare, Lagos, a merchant, who was falsely described as an Irishman, but was actually an African Negro.

His estate amounts to $292,500. He left $1,250 to a church missionary society, $500 cash and $15 monthly to seven wives and $500 to another wife. He provided the remaining wives with property bequests.

He left $2,500 to each male child and $1,250 to the female children. He also provided for their education.

HARKNESS TO GIVE $25,000,000 TO BRITISH CHARITY

[Copyright: 1930: By the New York Times.]

LONDON, Oct. 25.—Edward S. Harkness, American railway magnate and philanthropist, intends to make a further gift of $25,000,000 to the British nation, Lord Riddell's News of the World will announce tomorrow.

This will be in addition to the $10,000,000 which Mr. Harkness recently entrusted to the board of trustees known as the Pilgrim trust and which he instructed should be spent "for the benefit of Great Britain."

The distribution of the new gift, however, will be governed by the condition that it must be used for "charities" in the legal sense.

Canadian 'Mounties' Rush to Suppress Red Riots

REGINA, Sask., Oct. 25.—(AP)—Two railway coaches containing officers of the Royal Canadian mounted police with horses and equipment prepared to leave tonight for Port Arthur, Ont., where Communist riots have been reported. The detachment was in command of Inspector T. H. Irvine.

3,500 Catholic Women Attend Golden Jubliee

(Picture on page 10.)

Catholic women of the archdiocese of Chicago, 3,500 strong, thronged the fourth floor of the Palmer house last night for one of the largest functions in the history of the hotel. Cardinal Mundelein was the guest of honor at the event, which jointly celebrated the golden jubilee of the archdiocese and the recent federation of Catholic women's organizations therein, with a combined membership of approximately 250,000 women.

The grand ballroom, lavishly decorated with red, white and blue, and with a canopy in yellow and white, the papal colors, above the speakers' table, was filled to the farthest corner of the balcony with tables. The foyer outside held more hundreds, and the red lacquer room, rivaling the ballroom in size, was also completely filled.

Munedelein Outlines Task.

Cardinal Mundelein did not stress any single avenue of welfare work for the organization, pointing out that "before them lies the whole field of character and Christian education."

"The Catholic woman in the home," he said through the public address system that reached all three of his audiences simultaneously, "presents a beautiful picture. In these days of shrunken families and vicious birth control practices, 'the hand that rocks the cradle rules the world' still holds good. But even more so when this great body of mothers is unified and organized.

Tells of Help to Poor.

"Nothing would be impossible for them. They could carry any cause to victory. Before them lies the whole field of character and Christian education. We are building always, not only with brick and mortar. We are looking after the children, the orphans, the dependant. We are providing for our poor as best we can."

"One message I would leave. This is to be a diocesan wide organization. This is no social, fraternal nor political organization. It is intended for the honor of God and the welfare of our neighbor. It would be a sheer waste of time for us to bring together our Catholic women and then let them be used for any selfish purpose."

Reminiscences on Archdiocese.

The Rev. Michael O'Sullivan of St. Bridget's church recounted the first half century of the Chicago diocese as far back as 1886, when he began his Chicago pastorate. He credited Archbishop Feehan with the foundation of the parochial school system in the archdiocese. He credited Archbishop Quigley, who followed Archbishop Feehan, with the extension of that work, and Cardinal Mundelein, especially with the organization of the Catholic charities in the city.

Father O'Sullivan declared that whereas the Chicago in which he first worked had about 500,000 population and about 50 Catholic parishes, there are today between 330 and 340 Catholic parishes in the city proper.

Mrs. George V. McIntyre, president of the Big Sisters, presided as toastmistress. Mrs. Jane Pane McCormick, author, spoke briefly on organization among Catholic women. Others at the speakers' table and the organizations they represented, were: Mrs. W. P. O'Grady, Edgewater Catholic Women's club; Mrs. Frank J. Acker, South Side C. W. C.; Mrs. Herman Wilson, West End C. W. C.; Mrs. Mary McWhorter, ladies' auxiliary of the Ancient Order of Hibernians; Mrs. Anna Downes, Women's Catholic Order of Foresters; Miss May Byrnes, for Mrs. Frank J. Lewis, president of the Illinois Club for Catholic Women; Mrs. D. E. McGrath, Catholic Daughters of America; Mrs. Julia Ward Clingen, Ladies' Catholic Benevolent association.

Others present were Mrs. Minerva Boy, Daughters of Isabella; Mrs. Amma Huising Wall, Ladies of Isabella; Mrs. Mary J. Finan, International Federation of Catholic Alumnæ, and Mrs. George Hanson, Catholic Women's league.

Yesterday morning the Rt. Rev. Bernard J. Sheil, auxiliary bishop of Chicago, was the celebrant of the solemn pontifical mass at Holy Name cathedral, in the presence of Cardinal Mundelein. Bishop Sheil and many other clergymen attended the dinner last night.

THE WEATHER

SUNDAY, OCTOBER 26, 1930.

Sunrise, 6:16; sunset, 4:52. Moon sets at 9:08 p. m. Monday. Mars, Jupiter, and Mercury are morning stars. Venus and Saturn are evening stars.

Chicago and vicinity—Fair and warmer Sunday; Monday cloudy, possibly followed by showers and cooler in the afternoon; moderate to fresh southerly winds Sunday.

Illinois—Fair and warmer Sunday; Monday increasing cloudiness, possibly followed by showers and cooler in north portion.

TRIBUNE BAROMETER.

TEMPERATURES IN CHICAGO

MAXIMUM, 2 P. M. 51
MINIMUM, 7 A. M. 36

3 a. m....38	Noon 48	8 p. m....45
4 a. m....38	1 p. m....50	9 p. m....44
5 a. m....37	2 p. m....51	Unofficial—
6 a. m....37	3 p. m....50	10 p. m....44
7 a. m....36	4 p. m....50	11 p. m....44
8 a. m....38	5 p. m....49	Midnight ..43
9 a. m....41	6 p. m....48	1 a. m....43
10 a. m....44	7 p. m....47	2 a. m....42
11 a. m....46		

For 24 hours ended 8 p. m., Oct. 25: Mean temperature, 44; normal, 50; excess since Jan. 1, 583 degrees.

Precipitation, none; deficiency since Jan. 1, 7.23 inches.

Barometer—7 a. m., 30.20; 7 p. m., 30.12.

[Official weather table on page 27, part 1.]

British Aviatrix Reaches Columbus on Record Hop

Columbus, O., Oct. 25.—[U. P.]—Mrs. Keith Miller, British flier, who is attempting to set a new west-east airplane record for women, landed at Port Columbus late today from Wichita, Kas. Mrs. Miller will spend the night here. Mrs. Miller made a nonstop flight from Wichita, covering the distance in 6 hours and 33 minutes. Her elapsed time from Los Angeles to Columbus was 17 hours and 38 minutes.

Princess Sobs at Altar as She Weds King

BY JAY ALLEN.
[Chicago Tribune Press Service.]

ASSISI, Italy, Oct. 24.—It rained and it hailed, and the princess—now a queen—cried as she knelt on the red cushion of the priedieu before the high altar of San Francesco, but it was a very nice wedding just the same.

Queens, princesses, duchesses and ladies in waiting got muddy feet and dampened gowns. Kings, princes, dukes and the small fry of the aristocracy ruined some very fine uniforms. And still, of all royal weddings in recent years in Europe, this one today of Princess Giovanna of Savoy and King Boris of Bulgaria was one of the most affecting in its human values.

Queen Leaves for New Home.

It is all over now. The roses have been stripped from the altar by a horde of little flower girls, the last petal has been cleaned from the thick carpeted aisles, and the last sprig of myrtle has been taken by souvenir hunters. Giovanna, queen of Bulgara, has left with her solemn young king to be introduced to her 5,000,000 subjects in the Balkan mountains.

King Victor Emmanuel and his queen, Elena, have returned to their castle by the blue Mediterranean. Premier Mussolini has gone to his job in Rome. And Assisi is sinking back to the slumber which is becoming to the Seraphic city, which Giovanna so rudely jarred because this princes of Italy felt she knew what St. Francis was talking about when he went about in rags, urging upon the world the freedom that comes from poverty, humility and release from the obligations upon which the feudal society of the twelfth century rested.

Just a Family Affair.

It was a survival of feudal society as well as feudal pageantry which dominated the scene today at Assisi. Because this wedding was not considered, for some reason, as more than a family affair, most of the more solvent royalty in Europe were not invited. Of course, there was the king of Italy and King Boris, who are both active—but consider the other wedding guests.

There was the dowager Queen Sophie of Greece, now a republic, and Prince Christopher of Greece, a sailor without a navy. There was Philip of Hesse, husband of Princess Mafalda, a Prussian lieutenant without a command: Albert of Wurtemburg, a soldier in the same condition, and the princes of Bourbon and Parma, who have hardly a country to their name, but who appeared today in Belgian uniforms which they wore before the war. There were others, but the most important was former Czar Ferdinand, Bulgaria's fallen monarch, who talked today a little sadly, it seemed, behind his son and successor, Boris.

Mussolini Meets Royal Party.

The day dawned glumly over Umbria. When the three royal trains pulled in from Pisa and Premier Mussolini and his government had been introduced to the visitors and the guard of honor had been inspected, the party rolled in 36 autos up the two mile slope to Assisi. They turned their backs on Santa Maria de Angeli, built on a misty plain over the world famed Portocula, where rubbish and corpses were once thrown, and where St. Francis chose to found his order.

They drove over a pleasant road through tiny, rectangular, crazy fields of brown, newly plowed land and fresh fall wheat, up to the Seraphic city under the shadow of the monastery church built over the saint's tomb. There were no white bullocks laboring in the fields today. All the peasants were in their best clothes, hurrying up the slope.

As the last car arrived in town, the first drops of rain began to fall. But the order of these people was not

(Continued on page 8, column 1.)

Last Chance to Start!
"STAMPS OF THE NATIONS"
the Great New Game for Which the Tribune Offers
$10,000.00 IN CASH PRIZES!
Sets No. 1, 2 and 3 are reprinted along with Set No. 4 in
Today's Coloroto Picture Section

REBEL LEADERS CLASH OVER WHO SHALL BE RULER

Army Chiefs Peril Junta in Rio.

BY DAVID DARRAH.
[Chicago Tribune Press Service.]
[Copyright: 1930: By The Chicago Tribune.]

SAO PAULO, Brazil, Oct. 25.—With all the revolutionary chiefs converging on Rio de Janiero by train and airplane tonight there is a distinctly pronounced feeling of uncertainty over the situation both here and at Rio. It is feared that divided councils may prevail within the present junta of three and that a disagreement may arise among the five or six outstanding rebel leaders.

This fact is indicated tonight by an intercepted radio message from Dr. Getulio Vargas, who was defeated for the presidency in the recent elections. The message was addressed to Mello Franco, the newly named foreign minister under the junta. In this message Dr. Vargas warns the junta that he is coming to Rio backed by 30,000 well armed men and supported by popular acclaim, not for the purpose of ousting President Washington Luis but for the purpose of realizing the aims of the revolutionary program.

Will Insist on Program.

This is interpreted as meaning that Dr. Vargas is not assured that the junta will carry out the full program of electoral reform demanded by the revolutionists. He has passed the Sao Paulo frontier and is expected in the city of Sao Paulo late tonight or tomorrow morning en route to Rio.

The Rio de Janeiro central junta is composed of three men, Gen. Augusto Passo Fragoso, Gen. Joao de Deus Menna Barreto, and Admiral Isaias de Noronha. Besides being joined by Dr. Vargas its council will also be swelled by the presence of Gen. Juarez Tovara, the northern leader, who is said to be antagonistic to the Rio rebel element whom he considers only joined the revolution when the late federal government appeared to be at the end of its resources and ringed by rebel armies. Dr. Vargas and Gen. Tovara probably will both demand seats on the junta.

Trouble Over Liner Deaths.

Other urgent difficulties of the military government are likely to crop up in the foreign affairs department over the deaths of 27 passengers in the shelling of the German liner Baden. Eighteen of these victims were women and one was a baby. Seventy others were injured when a high explosive shell from one of the Rio bay forts hit the after deck of the liner which was setting out to sea against orders.

The Brazilian attitude is that the ship's captain was in the wrong and his conduct was unexplainable. Capt. Rollin, commander of the liner and brother of the former skipper of the German steamer Caparcona who had been prohibited from entering Brazilian ports, was taken off the ship last night and examined by the authorities. He explained that he misunderstood the firing, thinking the forts were firing blank shots to celebrate the triumph of the revolution.

There is some indignation, however, at the fort's drastic action, and although Brazil has already tendered its apologies to the German minister at Rio and to the Spanish and Polish governments the incident is regarded as an inauspicious start for the provisional rule.

Germany Makes Protest.

It was understood here tonight that the most severe protests have been lodged with the junta by Germany against action of the commander of Copacabana fort.

The first of another series of problems the new rulers of Brazil will have to tackle immediately and with wisdom are the defense of the coffee market and foreign exchange, questions which are seen as among the most paramount in the downfall of President Washington Luis as distinguished from the downfall of President Elect Julio Prestes. The latter incurred animosity owing to his alleged fraudulent election.

Ex-President in Jail.

Dr. Prestes, who was supposed to have fled either in an airplane or disguised as a butcher boy when the revolution broke out here yesterday, is today a prisoner in the Compos Eliseos palace in this city and under the control of Gen. Hastimphilo Moura, who is awaiting instructions from the junta in Rio.

Telephone messages from Rio inform me that a new censorship has been imposed there, that no news adverse to the government may be cabled abroad, and that although the populace is quiet a ban has been put on the sale of all alcoholic beverages. All is quiet in Sao Paulo tonight but

troops are parading the streets and from time to time truck loads of bayonet soldiers dash by. Bulletins were circulated early in the evening by the military command urging the populace to stay calm and keep off the streets. A warning was added that after 8 o'clock no groups would be permitted to congregate.

Arson Smoke Fills Air.

Conditions are vastly different than they were earlier today when a mob seemingly had a complete upper hand. The fires of their orgy of destruction are still smoldering in the streets and the acrid smell of smoke still taints the air.

Sao Paulo this morning was in the hands of a roaring revolutionary rabble wearing red ribbons and carrying red flags, wrecking newspapers and political clubs. The police and soldiers did not interfere with the mob.

With American Consul General Charles R. Cameron I watched from the windows of the consulate the destruction of the Portuguese club across the street. The mob broke into the building, and, mounting to the fourth floor, began heaving all the furniture from the windows into the street. They also ripped away the electric light wires and broke the street car power wires, suspending the trolley service. It was their way of celebrating the triumph of the revolution and venting vengeance on the supporters of the Washington Luis régime.

Fire Perils Buildings.

As soon as the entire club had been denuded of its furniture and it had been piled in the street a match was applied to the heap. The roaring flames so menaced the neighboring buildings that firemen put out the blaze. But they did not attempt to interfere with the mob. Mingled with it were soldiers and state police.

Some of the mob grabbed the Portuguese flag in front of the club and started to tear it up, whereupon others, realizing that this might provoke a regrettable incident, struggled with the gang carrying the flag and managed to take it away. They then proceeded to the Portuguese consulate carrying the banner.

Wreck Two More Clubs.

From the Portuguese club the mob went to the Republican club. They wrecked that, too, and set fire to the furniture. A third conflagration and general wreckage was then indulged in at the Derby club in Rue 15 Novembro. This is a narrow street and the flames endangered the building until fire trucks charged through the crowds and turned a stream of water on the walls.

Those of the mob who could not get through the doors of the Derby club scaled the walls. When inside they pitched grand pianos, huge gambling tables, leather chairs, glassware and everything out of the windows.

Four people were killed in yesterday's fighting here and 40 were injured. In Rio six were killed and 50 or more injured by bullets.

Throughout northern Brazil there also has been turbulent mob destruction of property, but all reports tonight say that the military everywhere are tightening their control and enforcing order, a thing they were loath to do until the popular outburst had had some chance to wear itself out.

The total damage amounts to several million dollars' worth of property. In Sao Paulo easily a million dollars' worth of damage was done by fire, principally to furniture. The same thing is true of Rio de Janeiro, where the damage done runs over a million.

Hostility to America.

Hostility against the alleged foreign interference of Brazil's own private revolution was voiced here tonight in the newspaper Platea, which may or may not be significant.

The newspaper expresses itself strongly against the fact that the United States sold airplanes to the federal government to suppress the revolutionists, and warns foreigners to keep their hands out of Brazilian affairs.

At the same time attacks were launched against German residents here who are charged with enlisting in the foreign legion to be organized to fight the revolutionists. The German newspaper Deutscher Zeitung was among those wrecked by the mobs.

May Object to U. S. Envoy.

[Chicago Tribune Press Service.]

MONTEVIDEO, Uruguay, Oct. 25.—A radio message intercepted here from an unknown origin says that the Brazilian provisional government has declared American Ambassador Edwin V. Morgan persona non grata. Mr. Morgan only returned to Rio de Janiero recently, breaking short a holiday in Europe.

Free Captured Yank.

[Chicago Tribune Press Service.]

Evansville, Ind., Oct. 25.—William C. Cluthe, son of Dr. and Mrs. William C. Cluthe, pilot for Pan-American Airways, who was detained in Rio de Janiero when he landed in that city Oct. 8, is reported homeward bound, having been released Friday. His plane was not confiscated, the family states. The trip was to have been his last over that route, as his route has been changed, it has been learned.

THE FAIR

AT OUR THREE STORES

SOLES HEELS 88c

Durable oak half soles and long-wearing rubber heels. Work done while you wait, or delivered.

FOR MONDAY!

Chicago Sunday Tribune.
THE WORLD'S GREATEST NEWSPAPER

Vol. LXXXIX. Sunday, Oct. 26. No. 43.

Published every Sunday at Tribune Square, Chicago, Illinois.
The Tribune company, publisher.
MAIL SUBSCRIPTION PRICE.
Mail subscriptions—Price to Ill. (outside of Chicago), Ind., Iowa, Mich., and Wis.—Daily with Sunday, one year, $12.50.
Zones 3 and 4 in states other than Ill., Ind., Iowa, Mich., and Wis.—Daily, $7.50 per year.
Zones 5 and 8, inclusive—Canada, Mexico and foreign—Daily, $12.50 per year.
Entered as second class matter Aug. 12, 1903, at the postoffice at Chicago under act of March 3, 1879.

Where President-Elect of Brazil Is Held Prisoner

The Compos Eliseos, or government palace in Sao Paulo, Brazil, where triumphant rebels are holding President Elect Julio Prestes a virtual prisoner. Dr. Prestes was to have been inaugurated as president on Nov. 15.

[Associated Press Photo.]

LIST BRAZIL REFORM PLANKS; MAY LEAD TO FRESH DISSENSION

[Chicago Tribune Press Service.]

SAO PAULO, Brazil, Oct. 25.—The radio message from Dr. Getulia Vargas to Mello Franco intercepted here tonight indicates that the political leaders of the revolution do not accept or do not think the program as announced by the Rio de Janeiro junta as its immediate basis of action is sufficient. There may be a row between the military chiefs and the politicians.

The Rio program is as follows:

1. Military government with an administrative cabinet.
2. Immediate dissolution of state and federal congresses.
3. Revision of the administration acts of the last ten years.
4. Reëstablishment of the constitution of Feb. 24, 1891.
5. Appointment of a commission to revise the constitution and federal statutes.
6. Unification of civil and military functions.
7. Regularization of military service and establishing secret voting.
8. Federalization of justice and public education.
9. Solution of religious questions.
10. Limitation of exports and imports.
11. Standardization of taxes throughout the republic.
12. Question of foreign landholdings.
13. Immigration and naturalization.
14. Equality of state representation in federal congress.
15. Convocation of 12 representatives from each state to draft a new constitution.
16. New elections immediately following the approval of the new constitution.

Florence Collins Porter, Noted Suffragist, 77, Ill

Pasadena, Cal., Oct. 25.—(AP)—Florence Collins Porter, 77, noted suffragist, was critically ill at her home today.

Dr. Getulio Vargas, rebel leader, who is expected to become provincial president of Brazil.

[Pacific and Atlantic Photo.]

Rabbi Wise Collapses in Coney Island Hotel Lobby

New York, Oct. 25.—[Special.]—Dr. Stephen S. Wise, rabbi of the Free synagogue, collapsed this afternoon in the lobby of the Coney Island hotel, where he had been staying since Wednesday. He was reported improved this evening. Dr. Wise is known to have been in poor health recently and he and Mrs. Wise went to the resort for a complete rest.

TWO GUNMEN ROB STORE.

Two armed men yesterday entered a clothing store at 3510 South Halsted street, tied up the proprietor, Milton Marks, and five customers in a back room and escaped with $84.

PRESENT THREE DEBUTANTES IN NO. SHORE FETES

The formal presentation of three debutantes took place yesterday afternoon. Miss Jeanne and Miss Katherine Street, daughters of Mr. and Mrs. Harry L. Street of Winnetka, received with their parents and their grandmothers, Mrs. Charles A. Street and Mrs. John A. Wakefield, at a tea and reception from 4 until 7 o'clock in the afternoon. Miss Jeanne Street wore a peach colored velvet gown and her sister wore turquoise blue velvet with net sleeves. Both debutantes held bouquets of Sweetheart roses.

Miss Ann Tricket Wyles, daughter of Mr. and Mrs. Thomas R. Wyles of Highland Park, was introduced to society at a tea dance given by her parents at the Exmoor Country club. Miss Wyles wore a strawberry colored lace gown with a long flowing skirt and shoulder cape.

WORKMAN KILLED BY FALL.

Edward Heisterberg, 40 years old, a dock laborer, living at 10214 Avenue L, was killed yesterday when he fell thirty feet through an open hatch of the steamship Harvester, anchored in the Calumet river at East 108th street.

OCEAN STEAMSHIP MOVEMENTS.

Arrived.	At.	From.
Deutschland	New York	Hamburg
Berlin	Southampton	New York
Montcalm	Montreal	Antwerp
Southern Prince	Santos	New York
Homeric	Cherbourg	New York
Sailed.	**From.**	**For.**
Olympic	New York	Southampton
Caronia	New York	London
Saturnia	New York	Naples
Europa	New York	Bremen
Hamburg	Southampton	New York
Columbus	Bremen	New York
Pulaski	Copenhagen	New York
Westernland	Southampton	New York
Minnewaska	New York	London
Volendam	New York	Rotterdam
Antonia	New York	Belfast
Kosciuszko	New York	Danzig
Cedric	New York	Cobh
Cleveland	New York	Hamburg

U. S. WILL PLAY CAUTIOUS ROLE ON STAND IN BRAZIL

Junta Must First Prove Strength to Rule.

[Chicago Tribune Press Service.]

Washington, D. C., Oct. 25.—Washington officials today awaited further clarification of the confused political situation in Brazil before taking any definite steps towards according recognition to the new provisional Brazilian military government established yesterday.

Notwithstanding the announcement from London that Great Britain intends to recognize the new government, state department officials said this country will move slowly in the Brazilian matter until the various elements in the republic compose their differences and a government is set up which can maintain control of the situation.

Defend Policy on Arms.

State department officials continued to defend their recent policy in Brazil, which resulted in the placing of an embargo on arms shipments to the rebels less than 48 hours before the revolution was successful in overthrowing the government of President Washington Luis, which this country had supported. It was apparent, however, that these officials were anxious today not to make the mistake of recognizing the wrong government in Brazil by too hasty action.

A prospect exisited today, however, that the state department might take the position that the present provisional military government in Brazil represents merely a direct line of succession from the old government, and, as such, would require no recognition. In such a case there would be no interruption to diplomatic relations.

Should the junta consolidate both the Luis and revolutionary forces in other sections of Brazil behind its provisional government, recognition by the United States could be expected.

Must Assure Its Strength.

Reports reaching the state department indicate conditions in the domestic situation are still troubled, although hostilities apparently have ceased, at least momentarily. Before recognition will be granted by the United States, Secretary of State Stimson said, it would have to be assured that the new government is strong enough to protect life and liberty throughout the country, that the government is acquiesced in by the people and that it is ready to recognize its international obligations.

Officials stated that when recognition is asked by a provisional Brazilian government, if such a move becomes necessary, the United States would probably follow the same policy which guided its dealings with Argentina, Peru, and Bolivia.

In the case of these three South American revolutionary governments the Hoover administration granted recognition as soon as they showed ability to set up a stable government.

PLANES IN CRISS CROSS COAST TO COAST HOP PAUSE AT KANSAS CITY

Kansas City, Mo., Oct. 25.—(AP)—In an attempt to open a new era in transcontinental passenger air travel three planes from the east and two from the west, laden with mail and passengers, dropped out of the darkness here together to pause midway in their schedule 36 hour journey between the Atlantic and Pacific.

In New York this morning, in Kansas City tonight, in Los Angeles tomorrow evening—that was to be the story for the group of passengers who came down at Kansas City airport at 8:03 p. m. [C. S. T.], 13 hours and three minutes after they left the east coast.

Thirty-seven minutes later came another plane from New York, its passengers to spend the night here and take off early tomorrow for Los Angeles. Earlier in the evening, at 6:57, the first of the three planes had reached the airport.

The two planes from Los Angeles, due at 8 p. m., landed at 7:50 and 7:55, making their time from the Pacific coast a few minutes under 13 hours. Their passengers, after a night here, were to take off tomorrow morning on the last leg of a journey that would place them on Broadway tomorrow night.

POTENTIAL PARK SITE ON NORTH SHORE INSPECTED

Gov. Emmerson and a party including several Chicagoans and state officers, spent more than an hour yesterday inspecting 2,250 acres of land along the lake between Waukegan and Zion to determine whether the tract should be converted into a state park for the preservation of floral and wild life.

Among those in the party were Secretary of State William J. Stratton; H. C. Cleaveland, state director of public works; Robert Kingery, member of the state park advisory committee; Brig. Gen. Abel Davis, retired; Daniel H. Burnham, president of the Chicago regional planning commission; Walter F. Dodd, attorney for the commission; State Senator Ray Paddock, and State Representatives Richard Lyon and Lee McDonough.

every pair a striking VALUE

$1.65 Dull Chiffon Hosiery
Enchanting sheerness marks this hose, which has superb wearing qualities. Twenty new Fall shades and the newest, freshest stock to select from. Matchless values at

85c

$1.75 Picot Topped Chiffons
Every pair pure thread silk, and perfect. Every pair of clear sheerness and amazing durability. Picot tops, French heels. All Hassel hose guaranteed first quality and flawless. Imagine buying this luxurious hose at almost half price—only

$1.00

hassel's
dearborn and van buren

SUBSCRIBE FOR THE CHICAGO TRIBUNE

BRUCEWOOD
Tailored Dresses

BRUCEWOOD DRESSES

Styles scarcely 2 weeks from Paris—and tailored in an unprecedented way

Red in all its flaming and sombre shades, browns, turquoise, glinting greens, all the warm tints of orange, ochre and rust. Brucewoods in long, slim lines, with moulded hips, with tunics. Brucewoods in sheer foreign woolens, in rich French silks, in crepes, in jerseys . . Brucewoods that are full of life, charm, fantasy . . irresistible dresses

$35

Other Brucewood dresses for women and misses, $17.50 to $85

Maurice L Rothschild
State at Jackson

USED PIANO USED
ACCORDIONS
Full Size
Professional
120 BASS
$69

A limited number of used, full size, 120-bass Piano Accordions to be sold at this sensational price. Free lessons with Lou Klatt, now playing with Herbie Kay's Orchestra at the Trianon Ballroom, are included in this offer.

—FREE LESSONS—

USED SAXOPHONES USED
$39

Beautiful Finish
Case Included

In order to reduce our stock, you have an opportunity to get a used instrument at less than half price. Free lessons are also included in this special offer.

EASY TERMS

OPEN EVENINGS

WURLITZER
329 South Wabash Ave.

3 Day Sale!

Your Opportunity To Save Money

THOR'S SENSATIONAL CLEARANCE

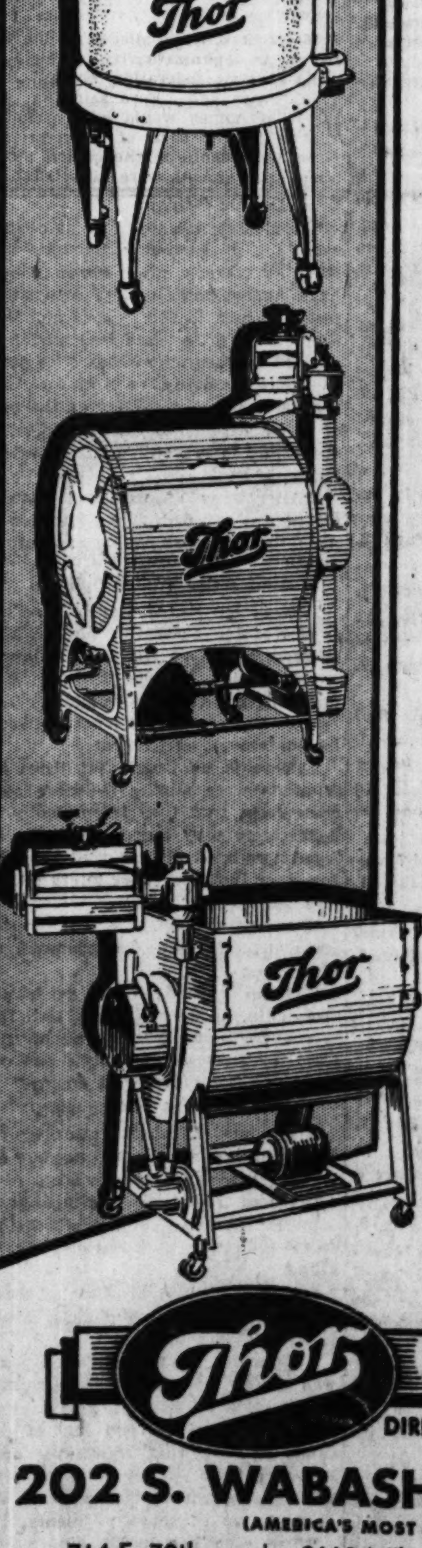

Here is your opportunity to buy a Thor at a big saving. Our entire stock of floor samples, demonstrator and display model washers are offered at prices so low that you'll be sure to buy. Quick action is necessary—these bargains will sell fast.

WHAT a value this is! Thor No. 25 washer with copper tub. Was $155.00 Now on sale at $69.50

HERE is the famous Thor No. 2 agitator washer at a real low price! Was $129.00 Now priced at $79.50

HURRY for this wonderful value! Thor No. 32 washer with swinging wringer and copper tub. Was $175. Now $89.50

. . EXTRA SPECIAL . .
at our loop store only
202 South Wabash Avenue
Thor No. 25 washer with galvanized tub. Was $135.00, while a limited quantity lasts $49.50

SMALL DOWN PAYMENT
$1.85
WEEKLY

PHONE FOR FREE TRIAL!
Call Wabash 7945 or any THOR Shop for a free demonstration. No obligation.

Thor ELECTRIC SHOPS
DIRECT FACTORY STORES . . . HURLEY MACHINE CO.

202 S. WABASH (JUST SOUTH OF ADAMS) WABash 7945
(AMERICA'S MOST BEAUTIFUL WASHING MACHINE STORE)

714 E. 79th VINcennes 6016	2610 Milwaukee ALBany 2124	4831 S. Ashland BOUlevard 6610	4025 W. Madison SACramento 0400
1950 Lawrence LONgbeach 6228	331 N. Cicero ESTebrook 0168	3004 Lincoln Ave. BUCkingham 0900	6051 S. Halsted NORmal 0224

EVANSTON 1521 Sherman GREenleaf 4646 | WAUKEGAN 226 N. Genesee ONTario 6812 | OAK PARK 118 N. Marion VILlage 5158 | ALL STORES Except Loop Store OPEN EVERY EVENING | MAYWOOD 9 N. 5th Ave. MAYwood 511 | BERWYN 6241 W. 22nd BERwyn 4636 | HAMMOND 5259 Hohman HAMmond 6086

ALL MAKES of Washers REPAIRED. Phone for FREE Estimate

DRY, UNDEFENDED BY U. S., GOES TO CELL FOR KILLING

Oklahoma Gunner Gets 50 Years in Prison.

BY PHILIP KINSLEY.

The state of Oklahoma succeeded in 1929 in getting into its own courts a man who had killed two of its citizens in the name of the federal prohibition laws. The result was a 50 year sentence in prison.

The killing of James C. Harris, 35 years old, and Oscar Lowery, 34 years old, his brother-in-law, both good citizens, world war veterans and farmers of Pottawatomie county, Oklahoma, was one of the rare incidents of prohibition warfare which the United States government did not care to defend.

One reason, perhaps, was that Jeff Harris, the killer, was a gunman who had no commission from the government, but was acting under the verbal authority of William W. [Snake] Thomason, federal prohibition agent for the county, as a member of a raiding posse. Thomason, who was also indicted for murder, separated his defense from that of Harris, got a transfer to the federal court and was acquitted.

A Wide Open Oil County.

Pottawatomie county, center of an oil boom of 1926, was a bad spot from a prohibition standpoint. The oil workers wanted whisky and got it from neighborhood stills. The county officials were not in sympathy with the prohibition law and things were wide open. Church organizations complained to the federal government and asked for help. Thomason was sent into the district and collected evidence upon which more than one hundred indictments were obtained against officials and others, charging conspiracy to violate the prohibition law.

One of those indicted was Randall Pittman, county prosecutor. His indictment, coming after the Harris-Lowery killing, and while he was preparing to prosecute these cases, was regarded by his friends as an effort of the government to frighten him and stop this prosecution. He went ahead, convicted Jeff Harris and was himself acquitted later.

This situation rather muddied clear perception of the murder case and led to much partisanship and controversy in the district between the American Legion on one side and the ministerial association and others. Thomason, it appeared, had gone to the church in his war on bootleggers and had obtained some money from them to prosecute his campaign. It was with such money, supposedly, that Jeff Harris was employed at the time of the raid of July 4, 1929, and the killing of Jim Harris and Lowery.

Story of the Killings.

On the morning of this holiday Jim Harris, Lowery, and their families were sitting on the porch of the Harris home, a small, weatherbeaten cabin near the roadside. They had been out in the cornfields during the morning and were planning to go to town to get lemonade and ice cream when Jeff Harris stalked into the yard.

He is an old peace officer, a long, lean frontier type whose career dates back to Indian Territory days. Thomason had picked him up that morning, with two other men, to go out and look for liquor. Along the road near the Harris home they had seen paths leading into the woods, and Thomason had stopped the car and ordered a search. He went one way and Jeff Harris another. The other two men remained in the car.

Jeff Harris walked into the little yard, kicked over a coop, and looked into the corncrib, then started for the house. He did not announce who he was or what he wanted. Jim Harris ran into the house to get his shotgun, which he kept in a trunk. Jeff ran after him. The bullet holes in the wall bear out the story of Mrs. Harris and the children that Jeff fired at her husband while he was leaning over the trunk.

Dry Gunman Is Wounded.

Jim grabbed his gun and ran out of the kitchen door. He turned and fired a shot at Jeff, striking him in the side of the head. It was birdshot and was a painful wound. Jeff at that moment saw Oscar Lowery in the yard. He says that Lowery had a gun. The members of the family all deny this. They say that Oscar put his arms up in surrender and that Jeff fired and killed him as he stood there.

Then Jeff ran after Jim, down through the cornfield toward a creek bottom. What happened down there is a mystery. Thomason came into the yard about this time, saw Jim Harris running away carrying his gun, and called on him to surrender. Mrs. Harris also yelled at her husband to drop the gun. She says that Jim did drop it and was coming back toward the house, arms lifted in surrender, when Jeff fired the shot that killed him. Thomason's story bears out this testimony. He did not testify in the Harris trial.

The two men died soon after, their deathbed statements to the effect that they were shot while begging for mercy.

No Liquor Found in House.

No liquor was found in the house. As a matter of fact, both men were opposed to the use of liquor and were active church members. No killing could have aroused the community more. The American Legion was especially active in demanding the prosecution of the killer. Thomason was indicted on the theory that he had ordered this unauthorized raid and had permitted his man to enter this private home without a search warrant. His actions, however, were justified in the federal court.

The United States attorney's office made no move to go to the defense of Harris, and when the bail bond hearing was held in the federal court the federal judge refused bonds to Harris and said he doubted very much that he had any justification for this shooting.

Petition for removal of both cases from the state to the federal court was filed on July 24, but this was held inadequate and was later amended. Federal Judge Vaught in Oklahoma City granted writs in both cases, but on motion of the state the Harris case was finally sent back to the state court for trial, while the Thomason case was held in Judge Vaught's court. The state court and jury made short work of the Harris case. He was convicted despite the plea of his attorney that he was the upholder of the prohibition laws and all the forces of evil in the county were arrayed against him and was sentenced by Judge Hal Johnson to spend the rest of his life in prison.

This is the sixteenth of a series of prohibition articles. The next will appear tomorrow.

IN DISPUTE WITH U. S. OVER GEMS

Mrs. Joseph B. Long, wealthy Chicago widow, was "deeply embarrassed" yesterday when New York customs authorities held up the entry of her jewelry, valued at $50,000, and several pieces of luggage containing gowns and other clothing brought from Europe on the Berengaria.

Customs appraisers said they had examined Mrs. Long's baggage thoroughly on information that she had made extensive purchases abroad, according to dispatches. Only $5,000 worth of the jewelry was challenged, because Mrs. Long said she had owned the other for years, but there was a material difference in the value placed on clothing by Mrs. Long and the customs appraisers. She will be given a hearing tomorrow.

Mrs. Long, whose home is at 1540 Lake Shore drive, is the widow of a Chicago manufacturer whose estate was at one time valued at $2,000,000. She formerly was head of the Chicago Drama league and has been active for years in sponsoring benefit performances. Members of the houshold said yesterday that Mrs. Long was expected home early this week.

MRS. JOSEPH B. LONG.
[TRIBUNE Photo.]

N. Y. JEWS FORM FUND TO CONTEST BRITISH RULING ON PALESTINE

New York, Oct. 25.—[Special.]—Action construed as virtually removing the political activity of the World Zionist organization from London to New York was taken tonight when 250 of the wealthiest Jews of the city met and formed the Zionist Emergency fund to protect Jewish rights under the British mandate for Palestine.

It is the purpose of the fund to appeal to Jews and non-Jews alike to protect "the sancity of sacred pledges and of international obligations" growing out of the Balfour declaration.

Dr. Stephen S. Wise was appointed as chairman of the emergency fund.

CIVIC LEADERS ATTEND CLUB'S BIRTHDAY FETE

Candidates for political offices, wives of candidates, judges, and heads of civic organizations helped the Illinois Women's Athletic club celebrate its fourth anniversary in the new clubhouse at 820 Tower court.

Among those at the speakers' table at the birthday banquet who were introduced by Mrs. William Severin, founder president, were Mrs. Lottie O'Neill, senatorial candidate on the Independent ticket, Mrs. J. Hamilton Lewis, wife of the Democratic senatorial nominee, Mrs. John Joyce, candidate for the state senate, Col. Robert Isham Randolph, president of the Chicago Association of Commerce; Judge John H. Lyle, and Judge John P. McGoorty.

Speakers discussed the crime situation, emphasizing that Chicago's reputation will not be cleared until "the law in Chicago is stronger than Al Capone." They discussed unemployment, and shied at politics.

"Whether the lawyers like it or not," Judge Lyle said, "the next ten years will see a different type of judge. It will be the college man trained specifically in the ways of the law who will ascend the bench with vigor and determination to interpret the laws with technical advantages for the three millions rather than the constitutional rights of the individual.

HAVANA POLICE UNCOVER PLOT BY REDS, STUDENTS

HAVANA, Oct. 25.—(AP)—Frustration of a revolutionary plot among students and communists was reported today by Alfonso Fors, chief of the Cuban judicial police.

Working with Commander Trujillo of the secret police, he said he had uncovered plans for a concerted anti-government movement in which students were to have taken a leading part. Fors said the plot was to have matured before the November elections.

The plotters were alleged to have given their organization the name of an old student federation broken up several years ago. Fors said that a number of homes would be searched for arms on the basis of information in the possession of the police and that several arrests were expected.

BLAST IN GERMAN MINE KILLS 110 TRAPPED IN PIT

Gas Fumes Halt Fight to Rescue Men.

BY SIGRID SCHULTZ.
[Chicago Tribune Press Service.]

BERLIN, Oct. 25.—While Germany was burying 262 miners who lost their lives in the Alsdorf disaster less than a week ago, another mine explosion occurred today, killing about 110 miners at the Maybach mine at Quierschiete, heart of the Saar valley coal region.

At 3:30 o'clock this afternoon a benzol engine exploded, causing a firedamp blast, which trapped the miners deep in a shaft. According to reports, 141 men descended into the pit at noon.

Carry Out 19 Dead.

At 7 o'clock tonight, rescuers carried out 19 dead and 20 injured. One of the injured later died. Mine officials declared that 90 men remained entombed. Rescuers tried desperately to reach the men below but were balked by gas fumes.

At 11 o'clock, with the shaft still belching smoke, mine directors gave up all hope of trying to save the 90 trapped men. It is believed they were either crushed or burned to death.

The population of Saarbruecken crowded about the mine. Several of the trapped miners' wives tried to fling themselves into the pit. Police kept relatives from entering the mine at other gas choked shafts.

An accurate check of the casualties is impossible. Reports of the number missing and the number originally in the mine disagree widely.

Operated by France.

The scene of today's disaster is the second largest former Prussian mine turned over to France for fifteen years under the provisions of the Versailles treaty. The mine is 100 miles south of the Alsdorf mine. The miners are Germans and Poles.

All Germany mourned the 262 Alsdorf victims today. Church bells tolled throughout the nation. At Aix la Chapelle industry halted for one minute. The 262 coffins were carried to the Alsdorf cemetery by 35 motor lorries. The funeral procession was headed by the miners' own band, the leader of which was killed. The services were broadcast by radio.

U. S. ASKS POLAND FOR EXPLANATION OF 2 EXPULSIONS

[Chicago Tribune Press Service.]

DANZIG, Ukraine, Oct. 25.—A representative of the American legation called at the Polish foreign office today and asked for an explanation regarding the expulsion of two American citizens within ten days.

The first, a man named Fedorisen, was expelled ten days ago charged with conspiring with Ukrainians. The same charge was preferred against Jacob MacCohen of Brookline, Mass., who was expelled yesterday.

Harry L. Franklin, American vice consul in Lemberg, is helping Mrs. MacCohen leave the town and is trying to save Mr. MacCohen's automobile.

LEAPS TO DEATH FROM HOSPITAL.
Within sight of several medical students across the street, Thomas Fox, 54 years old, 551 West Madison street, a patient at the county hospital, crawled out on a seventh floor window ledge and jumped to his death in Harrison street yesterday.

GOING TO INDIA

MISS WILLAMINE RADER.

Miss Willamine Rader, former Northwestern university coed, will sail Nov. 8 for Bombay with five other young missionaries to take up work among the Kurkus, nomadic tribes numbering between two and three million persons living in the wild Satpura hills and the plains to the south.

The party is being sent by the Chicago Gospel Tabernacle. It will be joined in India by Paul Rader, tabernacle evangelist and father of Willamine. In addition to Miss Rader, the party going to the Kurku mission includes Peter Deyneka, 2512 Logan boulevard; Herbert Bourke, 1729 North Natchez avenue; Emery Masters, Harrod, Ohio; Helen Hooper, Toronto, Ont.; and Verne Van Natta, 2131 North Leclaire avenue.

HINT HUGE RATS CAUSE OF BRITISH AIRSHIP DISASTER

[Copyright: 1930: By the New York Times.]

LONDON, Oct. 25.—The possibility that rats aboard the airship R-101 on her fatal voyage might have been a factor contributing to the disaster may be brought up for investigation by the court of inquiry opening here next Tuesday, it was learned today.

It will be recalled that J. H. Binks, one of the survivors, reported in the Manchester Guardian that he had been in the airship wreckage and, although it was still burning, it was swarming with huge rats when he and a friend returned to the scene of the disaster at daybreak. Hence the question has risen whether or not the rats were on the ground when the airship crashed.

A negative answer is held by some who point out that rats would have fled from the fire if they had not been frightened away by the sound of the engines and the subsequent explosion. The same observers also cite the hitch in arrangements for the flight of the R-101 before it transferred from Howden to Cardington when a report was circulated that considerable damage had been done to the fabric by rats which it is alleged swarmed over the airdrome. Despite official denials, the flight was held up without any further explanation.

CAROLINA HOTEL, Pinehurst, N. C. Sunlit bedrooms. Luxurious, unobtrusive service. Reasonable rates. Ideal climate.—Adv.

ARREST BROKER AS ATTACKER OF GIRL JOB SEEKER

Stephen Nemes Accused by Young Woman.

Stephen Nemes, president of the Bond Company of Illinois, was arrested yesterday in his office in the London Guaranty building on complaint of an unemployed young woman, who charged he had lured her to the office on promise of giving her a position Friday evening and there had ravished her.

The complainant is Miss Helen Flynn, 22 years old, 4340 North Oakley avenue, who has been seeking work since she was discharged as a switchboard operator a month ago. Nemes, who is 35 years old and has been married nine years, admitted inviting the girl to his office, according to the Central police, but denied attacking her.

Girl Tells Story to Police.

Miss Flynn, according to her story to Police Capt. Willard Malone, quarreled with her sister, Anna, on Thursday afternoon because Anna had aided a friend to obtain employment in preference to herself. In the dispute, Miss Flynn left home in tears.

"I had only a little change in my purse and had no place to go," said Miss Flynn. "I went downtown and wandered from building to building and, toward evening, stopped at The Tribune Tower to buy a paper for the want ads. I asked permission of the watchman to sleep there on a bench that night. He said he couldn't violate the rules, but gave me $2.50, with which I engaged a room at the Allerton house."

Describes Meeting Nemes.

At 11 a. m. the next day, Miss Flynn said, she was crossing Michigan avenue at Wacker drive when Nemes spoke to her, saying he had seen her the previous evening at the Tribune Tower and offering her a job.

Nemes took her to his office, where she remained until 5 p. m., when other workers left, she said. In his statement Nemes insisted she left at that hour, a claim which was contradicted, according to Capt. Malone, by John B. Finucan, former salesman for the bond company.

As darkness fell Miss Flynn started to leave, but was persuaded by Nemes to stay until he had completed his work, she said. The girl was gazing out a window, she said, when Nemes seized her. She fainted.

Nemes Flees, She Says.

Upon becoming conscious, Nemes told her to don her coat and accompany him, she said. Reaching the main floor, Nemes ran to the street and disappeared, Miss Flynn declared, and she went weeping to the Tribune Tower, where she related her experience to the watchman. He called a cab, gave her $2, and instructed the driver to take her to St. Luke's hospital. An examination there by Dr. G. R. Hess indicated she had been attacked, according to Capt. Malone.

While being questioned by Assistant State's Attorneys Nat Ruvell and Daniel Covelli, Nemes, according to the prosecutors, took a sheaf of bonds from his pocket, saying:

"These are worth $7,500 and they'll do you more good than newspaper publicity."

Nemes was booked on an open charge and held for arraignment tomorrow in Felony court. He resides at the Ventura apartments, 5733 Blackstone avenue, of which his wife, Lillian, is said to be manager and part owner. They have no children.

ROTHMOOR COATS

Rothmoor goodness is not skin deep. You can see their beauty, their delightful style, their rare cottage-loomed woolens, their northern-trapped furs . . . but it's nice to know that there's sound goodness underneath. Needling that's slow and painstaking, linen taped edges, full canvas fronts . . . strength, warmth and stamina that runs clear through

$85

Others $50 to $250

Dress coats, motor, sport and travel coats for women and misses, sizes 12 to 46 and to 45½ stout

Maurice L Rothschild

State at Jackson

Coupon for Special LIFE INSURANCE POLICY

Issued Exclusively to Chicago Tribune Readers

$1.00 a month, with coupon below, for a Life Insurance Policy which pays $1,000 Plus!

No Medical Examination! No Subscription Necessary!

Note: Included Are Valuable Total and Permanent Disability Benefits!

This means that Full Amount of Insurance is payable to the insured, WHILE LIVING, in event of Total and Permanent Disability, as stated in Policy. Open to men, women, boys and girls in normal health, between ages of 9½ and 44½. Only one policy to a person. Issued by the Federal Life Insurance Company through special arrangement with the Chicago Tribune.

FILL IN AND MAIL.

COUPON

"Special Life Insurance Department"
FEDERAL LIFE INSURANCE COMPANY,
168 N. Michigan Avenue, Chicago, Ill.

I hereby certify that I am a reader of the Chicago Tribune and wish to apply for a Special Life Insurance Policy made available by the Chicago Tribune in the Federal Life Insurance Company, in the amount of $1,000 PLUS. I enclose check or money order for $.................. to pay for first Month's ☐ One Year's ☐ Premium.

Yearly Renewable Reducing Term to Age 45. Whole Life Thereafter. NOTE: The premium is $1.00 per month up to the policy anniversary nearest age 45 of the insured. Thereafter $2.50 per month. If you wish to pay for a full year, enclose $11.00.

My Name Is.. Print name in full. Do not use initials

My Address Is.. Street City State

Date of Birth.......................... Day Month Year *My Age Is*............

Beneficiary ....
Write here the full name of the person to whom you want Insurance paid at your death. NOTE: This Insurance will become effective if and when issued by the Federal Life Insurance Company at its Home Office in Chicago. A short-form application blank will be mailed to applicants in accordance with requirements. The Federal Life Insurance Company reserves the right to reject any application for this Insurance for any cause whatsoever, and in such cases will return to the applicant the full amount of the payment sent with this coupon. This offer open only to persons between ages of 9½ and 44½. Only one of these Life Insurance Policies to a person.

COUPON FOR TRIBUNE ACCIDENT INSURANCE POLICY

For New Policy or Renewal

To secure the Chicago Tribune-Federal $7,500.00 Travel Accident Insurance Policy, or to renew for another year one previously issued to you, cut out and fill in the application below and send it with registration fee of $1.25 to Tribune Insurance Dept., Federal Life Insurance Co., 168 N. Michigan Av., Chicago, Ill. Remit by money order or check payable to Federal Life Insurance Company. (During the first five years, as provided in the policy, the value of all specific indemnities increases 10% each year the policy is renewed.)

☐ NEW POLICY OR ☐ RENEWAL
Check here if you wish new policy. Check here if you wish old policy renewed

APPLICATION *for* $7,500.00 TRAVEL ACCIDENT INSURANCE POLICY

Issued to Readers of the Chicago Tribune

If Renewal, write Policy Number here (as shown on notice). No. ....

(If you wish a new policy ALL QUESTIONS BELOW MUST BE ANSWERED. If you wish to renew a Policy previously issued to you, indicate above and fill in name, address and policy number)

Do you apply for a $7,500.00 Travel Accident Policy in the Federal Life Insurance Company, issued only to Readers of The Chicago Tribune?

What is your Full Name?..

Address? .... Number Street

.... City State

What is your Age?...........Place of Birth?..........................

Date of Birth? Month..................Day............Year............

Are you Totally Blind or Deaf?............Are you Crippled to the Extent That You Cannot Travel Safely in Public Places?..........................

What is the name and address of person to whom you want this insurance paid in case you are killed? (If not answered insurance will be payable to your Estate.)

Beneficiary's Name?..

Relationship?............ Address?..........................

Do you certify that you are or will become a reader of the Chicago Tribune?........

Sign your name here..

NOTICE: Not more than one policy will be issued to any one person. Issued Only to Applicants Over 10 and Under 70 Years of Age.

Regardless of Pieces or Pleats
ANY DRESS FRENCH DRY CLEANED
PRESSED AND FINISHED 2-3 DAY SERVICE
59¢
CASH AND CARRY
Ladies', Men's Suits, Topcoats Same Price
Garments Insured
6 GARMENTS $3.50
Excellent Work—
Fur Coats Cleaned & Glazed $2.50
Ladies' Felt Hats Cleaned & Blocked 25c
Plant Owned and Operated by
CAPITOL BLDG. CLEANERS
159 N. State St., Room 1323
PHONE DEARBORN 8746

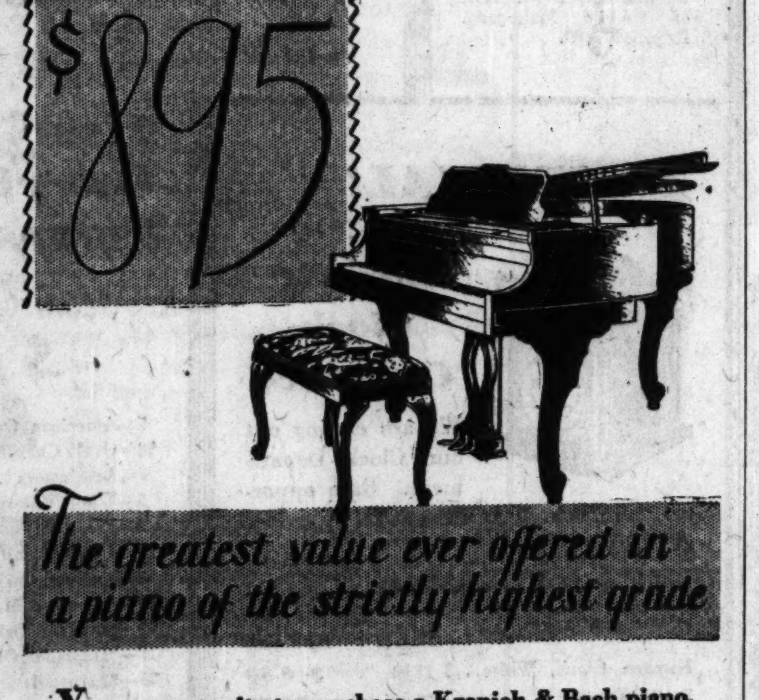

$895

The greatest value ever offered in a piano of the strictly highest grade

Your opportunity to purchase a Kranich & Bach piano, at a price far below the $1000 mark! Such an offer makes Piano History!

Owning this superb 4' 10" Small Grand—you are in the selected company of great musicians who rate Kranich & Bach the World's Finest, most artistic Piano.

See the gracious lines of this particular model. Picture it as part of your Living Room Decorative Plan. And listen, thoughtfully, to the mellow, sonorous tone—safeguarded by 66 years of Fine Piano-making record.

Call—hear of the liberal Trade-in allowance you may secure on your old piano. And learn more of our Budget Plan—based on Your Convenience!

KRANICH & BACH
77 EAST JACKSON B'LVD
AT MICHIGAN
FOUNDED 1864

XVI

The Stamp of Good Food

A symbol that signifies quality and price

What's in a name? Nothing but the action and conduct that lie behind it and give it special significance. So the simple characters, "A&P," have come to have a place in the speech of most Americans as a symbol for high quality food at low prices.

There is a sound reason for this. Sticking to its policy for nearly three-quarters of a century, A&P has sold the best foods it could buy at prices made possible only by serving many customers with the kind of food they want.

Thus "A&P" has become a hall mark for sterling grades of food at a cost which used to be associated only with poorer grades. A&P customers depend on its trade mark as buyers of silver depend on the stamp, "Sterling," for solid metal.

THE GREAT ATLANTIC & PACIFIC TEA CO.

© 1930, The Great Atlantic & Pacific Tea Co.

COUNTY G. O. P. MASSES FORCES BEHIND TICKET

Leaders Report Majority of Party Regular.

BY PARKE BROWN.

The first steps toward holding the Cook county Republican committee behind the regular ticket from top to bottom were reported last night to have been successful. The work is to be resumed today or tomorrow with a possibility, it is said, of a declaration of war against Mayor Thompson because of his bolting the ticket.

The effort to maintain the organization undamaged except for a few spots was undertaken by County Chairman B. W. Snow supported by County Treasurer George F. Harding and other leaders. The executive committee met early in the afternoon. Before evening a number of additional committeemen had been called in and there was confidence of the final success of the plan.

"A substantial majority of the committeemen," said Snow "have already said they are standing with us and we feel sure we'll have nearly all of them before we are through."

Mayor Makes Two Moves.

The cause for getting into action on Saturday afternoon instead of waiting until Monday was the fact that the mayor made two more moves in his war against THE TRIBUNE and Mrs. Ruth Hanna McCormick, Republican nominee for United States senator. He already had declared for the Democratic entry for senator, James Hamilton Lewis, but it was discovered during the day that he had gone farther and had taken action construed as scratching the entire county ticket except Maj. Carlos Ames, nominee for sheriff.

That action consisted of revising the form of his circular appealing to the Negro voters to turn Democratic on the senatorship. In three previous printings it had been limited to the senatorship.

But the copies that are to be distributed by uniformed policemen at all Negro churches today will carry a reproduction of the top of the ballot covering state, congressional and legislative offices and one county office that of sheriff. All the rest of the county, sanitary district, and municipal court executive offices are cut off.

Offers Cash to Committeemen.

The mayor's other move consisted of notifying each member of the county committee that he would be given $30 a precinct to man the polls of his ward on election day "with the understanding that none of this money is to be used for workers who might get votes for Mrs. McCormick." Each committeeman was asked to sign up with the mayor's secretary and say in what denominations he wanted his money and when he would call for it.

This offer was considered dangerous by the Snow group because of rumors that the regular organization might not have as much as $30 a precinct to man the polls. Since there are several wards that have more than 100 precincts each the mayor's proposal was equivalent to offering some committeemen more than $3,000 each for their support.

Therefore one of the first subjects taken up in the executive committee conference, it was said, was a decision to assure all committeemen that they will receive election day money from the regular organization. It was said the mayor's offer would be equaled or bettered. Proffers of contributions from sources hitherto reluctant to help were said to have been received.

Alcock Summons Captains.

The mayor's order that two policemen be assigned to each colored church in the city to distribute his circulars stirred up the police department. Acting Police Commissioner Alcock departed from his rule against captains' meetings and summoned to his office the commanders of seventeen districts which include Negro churches. Alcock declined to disclose what he told the captains and it was impossible to find out how many policemen will be assigned as circular distributors.

Negro leaders said there are 610 of their churches in the city. Upon that basis there would be 1,220 men taken from regular duty for this political work.

In addition to his oral instructions to the seventeen captains Alcock issued a direct order that was considered significant. He ordered the captains of districts one to thirteen, inclusive—south side stations—to hold all day men in reserve. In the past such orders never have been issued except when disturbances are expected.

Plans Tableau for South Side.

The mayor also announced during the day that he will send through the Negro section of the south side a tableau float in which the characters portrayed will be "Father Abraham," "Uncle Tom," and "Little Eva." One of his aides added that by "Father Abraham," Mayor Thompson meant President Lincoln.

One of the signs on the float, it was said, will refer to race riots.

But there will be something of a counter movement to offset the mayor's activities. It became known that Negro leaders have caused the printing of 50,000 pamphlets reproducing newspaper accounts of anti-Negro speeches by Chicago Democrats. One of these is said to be a speech of Lewis in which he used the expression: "This is a white man's country." Other reproductions are said to be speeches by Michael L. Igoe, Democratic national committeeman, of an emphatic anti-Negro character.

These pamphlets are to be distributed at the Negro churches by Negroes unless they are stopped by the policeman assigned there to hand out the mayor's circulars.

CAMPAIGN NOTES

The Republican organization will open a series of noon meetings in loop theaters tomorrow. Up to and including Friday there will be daily meetings at the Apollo and the Grand. On Saturday and Monday there will be meetings at the Apollo only.

The proposed amendment to the state constitution will be debated at the City club forum luncheon on Tuesday. John M. Pratt will speak for the proposal and William H. Holly against it.

Axel Lonnquist, Republican nominee for county commissioner from the country towns, has been indorsed by the Oak Park Civic league.

COFFEE POT CAUSES DEATH.

Frederick Berger, 70 years old, 132 South Aberdeen street, was asphyxiated Friday when a pot of coffee which he was boiling on a stove in the kitchen of his home boiled over and extinguished the flames.

CHICAGO AND U. S. TO OBSERVE NAVY DAY TOMORROW

Sponsored by the Navy League of America, plans for national observance of Navy day tomorrow have been completed. A feature will be the commemoration of the birth of Theodore Roosevelt and "his devotion to and understanring of the American navy." In Chicago there will be exercises at various public institutions and programs of speaking at clubs. Mayor Thompson yesterday issued a proclamation calling on the municipal government and citizens to observe the day.

Story of Marrying While Drunk Wins an Annulment

Dubuque, Ia., Oct. 25.—(AP)—Bert Zapf's story that he was married while under the influence of liquor and that he knew nothing of the ceremony until two days latter when fellow workmen congratulated him, won an annulment of his marriage today.

Political Meetings Today

REPUBLICAN.

Universal Negro Improvement association—Royal Circle hall, 51st and Michigan avenue; 4 p. m.

Greek-American club—Germania hall, 814 West Harison street; 7:30 p. m.

Polish massmeeting—Polish-American hall, Florence and Crane street, Evanston.

Concordia Maennerchor—1643 North Cicero avenue.

Third ward massmeeting—Wendell Phillips High school, 39th and Prairie; 3:30 p. m.

Edgewater Presbyterian church—Sunday school class, 1020 Bryn Mawr avenue; 12:10 p. m.

DEMOCRATIC.

First ward—First Regiment armory; 2 p. m.

Eleventh ward—St. Barbara's church hall, 29th and Quinn streets; 2:30 p. m.

Twenty-sixth ward—American-Slovak league, 1814 South Ashland avenue; 3 p. m.

Thirty-ninth ward—Central Park hall, Central Park and Wolfram; 3 p. m.

Phoenix—Bafia hall, 156th and Halsted streets; 4 p. m.

East Hazelcrest—Village hall, 173d and Ashland avenue; 3 p. m.

West Harvey—Roller rink; 3 p. m.

WARRANT OUT FOR SHERIFF AS A DRY SLAYER

Magnolia, Miss., Oct. 25.—(AP)—A warrant charging Albert M. Brent deputy sheriff of Pike county, with killing Elwell Glenn Allen, 24, a bystander, in a dry raid at a dwelling here last night, was sworn out today by District Attorney F. D. Newitt.

A mass meeting held here named a committee to request the grand jury be called to investigate the shooting.

Brent is alleged to have fired the shot that killed Allen, a farmer, during a fight at the time of the raid. Jess Kirkendall, at whose residence the disturbance occurred, and Cullen Simmons, one of the four deputies carrying out the raid, were wounded in the fight. A small quantity of liquor was seized.

SENTENCED FOR FAKE SALE.

Convicted of obtaining $15 for an advertisement in a nonexistent magazine called The Building and Trade Inspectors' Review, William H. Burke, 47 years old, of Detroit, was sentenced yesterday by Judge George A. Curran to serve 90 days in the Bridewell.

For STOUT WOMEN

29th Anniversary

LOWER PRICES

In All Departments

Lane Bryant Basement

N.E. Cor. WASHINGTON ST. 101 N. WABASH Ave.

Broadcloth with Sealine — Broadcloth with Wolf

COAT SPECIAL $15

$25 Value

Unquestionably the leading fashions for Fall and Winter. Slenderizing Coats of Broadcloth, Velour, and Sport Mixtures, beautifully fur trimmed. Sizes 40 to 56.

FALL SILK DRESSES

12.95 to 15.00 Values

2 for $15

or 8.50 each

Crepe Back Satins—Flat and Canton Crepes—Chiffons—Travel Prints—Silk and Velvet Combinations. Sizes 38 to 56.

Chiffon — Canton Crepe

STOUT ARCH SHOES BIRTHDAY SPECIAL

$4.88

All leathers—all approved styles for Fall. See these marvelous Shoes—try on a pair!

The built-in arch construction assures comfort, fit and service. Sizes to 11. Widths to EE.

Your Charge Account Is Good Here

D.S.KOMISS & CO.

301 So. State, Corner Jackson—Webster 7201

MONDAY— — A $25,000 PURCHASE SALE

OF FINEST CLOTH AND FUR COATS —A FITTING CLIMAX TO COAT WEEK

Every effort of our entire organization here and in New York has been bent towards this one achievement—to present the most superbly styled Coats of quality at lower prices than offered in many years. This special purchase is the result.

Grey or brown American Broadtail. Trimmed with Natural or Dyed Squirrel. $195

Soft Natural Squirrel in a semi-fitted model. Large Novelty collar. $195

FUR COATS

At Huge Savings

$100

RICH BLACK CARACULS
Fitted and Flared. High grade fur coats.

SILVER MUSKRAT COATS
Also Golden and Dark Muskrat.

NEW LAPIN COATS
Fitted and Flared models with belts. All the smartest shades. Worth much more.

NORTHERN SEAL COATS
(Dyed Rabbit.) Fitch, Ermine, Lapin, Joined Mink Trimmed. New silhouettes.

SMART PONY COATS
Self and Wolf Trim. Advance models. Unequalled in value and in quality.

FINE MENDOZA BEAVER
(Dyed Rabbit.) Genuine Leopard Trimmed. A select quality of beautiful pelts.

BABY SEAL COATS

—Other Values at—

$175 $195

CLOTH COATS

Unmatchable at

$50

Copies of Bruyere's Russian Cossack Coats, Vionnet and Paquin creations—the style sensations of Paris are now the value sensations of Chicago at only $50.

Lavishly Trimmed With

FITCH . . . CARACUL
GENUINE KRIMMER
CANADIAN WOLF
SQUIRREL
GENUINE PAHMI
GOLDEN MUSKRAT

Other Coat Values at

$35 $95

An elegantly fitted Paris copy lavishly fur trimmed. $50

Trimmed with finest Russian Caracul. $89.50

Save up to 40%

Richardson's Month-End

Clearance!

A Selling of Fine Quality Floor Samples at Very Low Prices!

Lovely Furniture. Beautiful Rugs. Long wearing Carpets and Linoleum. For every home need you will find here a splendid value. Don't miss this Clearance opportunity. Come in early. for in many instances there is only one of a kind *Loop Store Only—Similar Values at Our Oak Park Store.*

Open a Home Charge Account at Richardson's

Coffee Table

Regularly $39.75! Built of Walnut and Maple. Decorated. $24.75

Lounge Chair

Regularly $148! Solid Mahogany Frame. Luxurious Down Seat. Frieze Seat and Back. $75

Rosewood Commode

Russian Marble Top. Regularly $97! Three roomy drawers. Come early for this value. $49

Hall Cabinet

Combination Hall Cabinet and Desk. Built of Solid Mahogany. Regularly $89. $39.75

Living Room Reductions

	REG.	NOW
1—Cane Rack, Solid Mahogany	$ 24.75	$ 11.00
1—Solid Mahogany Coffee Table	54.00	22.50
1—Wall Cabinet, Japanese Lacquered	89.00	24.75
1—Mahogany Wall Desk	98.00	36.50
1—Rosewood Commode	135.00	58.00
3—Comfortable Davenports	135.00	82.00
1—3 Pc. English Oak Suite	231.50	175.00
1—Davenport, Frieze covered	275.00	175.00
1—2 Pc. Mohair Suite	580.00	395.00

Bedroom Reductions

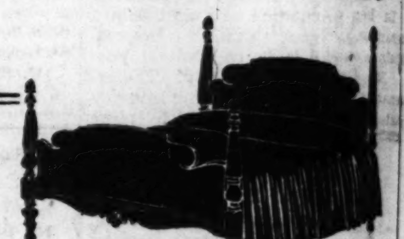

	REG.	NOW
4—Odd Walnut Vanities	$ 64.00	$ 29.75
3—Odd Walnut Chests	68.00	39.75
1—Mahogany Colonial Highboy	147.00	98.00
1—2 Pc. Walnut Bedroom Suite	162.00	109.00
4—3 Pc. Walnut Queen Anne Suites	228.00	148.00
18—Hepplewhite Suites, 3 pieces	249.00	169.00
1—Bedroom Suite, Walnut, 5 pieces	295.00	195.00
6—3 Pc. Satinwood, Adam design	325.00	210.00
1—Queen Anne Suite, 7 Pieces	389.00	295.00
1—5 Pc. Rosewood Set, Twin Beds	575.00	450.00

Dining Room Reductions,

	REG.	NOW
10—Odd Mah. or Wal. Servers	$ 49.00	$ 16.00
4—Odd Walnut Buffets	98.00	45.00
3—7 Pc. Oak Refectory Sets	198.00	124.00
1—Walnut Queen Anne Sets, 7 Pcs.	210.00	148.00
4—7 Pc. Walnut Sheraton Suites	185.00	148.00
5—Walnut Tudor Sets, 8 Pcs.	285.00	162.00
12—Mahogany Adam Suites, 8 Pcs.	325.00	225.00
2—8 Pcs., Walnut, Duncan Phyfe	325.00	225.00
1—Hepplewhite Suite, 10 Pcs.	435.00	295.00
1—10 Pc. Mahogany Empire Suite	1032.00	650.00

SPECIAL!

Electric Clock Clearance

We are closing out our Clock Department. Rare opportunities in high grade clocks at prices unbelievably low!

Only 1 in each instance!

	Reg.	Special
Kitchen Clock, White	$ 11.00	$ 6.50
Radio Clock	50.00	32.50
Mantel Clock	55.00	36.50
Chiming Mantel Clock	60.00	39.75
Mantel Chiming Clock	63.00	42.50
Mantel Clock	103.00	64.00
Louis XVI Mantel Clock	110.00	69.00
Grandfather Clock	160.00	109.00
Solid Mah. Grandfather	630.00	395.00
Bedroom or Desk Clocks	22.00	14.75
Mantel Clock, Small Size	25.00	17.50
Grandfather Clock	365.00	245.00

Spring Wound Clock Sale

Mantel Clocks, 2 styles	$ 39.00	$22.50
Grandfather Clock	204.00	119.00
Grandfather Clock	650.00	395.00

All Clocks Reduced Similarly in Our Oak Park Clock Dept.

Floor Covering Values!

	Reg.	Now
5—American Oriental, 27x54 in.	$ 15.50	$9.75
18—Oval Chenilles . . . 36x72 in.	27.50	14.75
6—Axminsters . . . 9x12 ft.	42.50	21.50
5—Wool Wiltons . . . 9x12 ft.	90.00	49.00
9—Finest Worsted . . . 9x12 ft.	150.00	89.00
12—Wool Chenilles . . . 9x12 ft.	180.00	98.00
2—Worsted Wiltons . . . 6x9 ft.	97.50	58.00
15—Anatolian Mats	1.85	1.25
25—*Lilahan Orientals . . 2x3 ft.	14.75	11.00
18—*Hamadan Orientals, 3.6x5 ft.	29.75	24.75
25—*Assorted Antiques . . 4x7 ft.	95.00	75.00

*Oriental Rugs Sizes Approximate

Carpet and Linoleum Values!

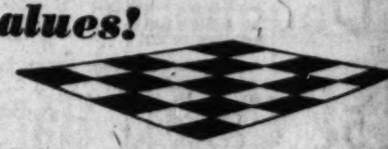

75 Odd Size Rugs in This Clearance at ½ or Less

	Reg.	Now
1—Taupe Chenille, 11x12 ft.	$220.00	$75.00
1—Blue Velvet, 6.2x10.6 ft.	60.00	29.75
1—Raisin Velvet, 6.9x12 ft.	75.00	34.50
1—Taupe Velvet, 9x16 ft.	100.00	45.00
1—Gray Taupe Chenille, 9x12 ft.	165.00	[illegible]

$3 Grade of fine quality INLAID LINOLEUM priced for quick clearance at the low price. Six beautiful patterns in Marble and plain tile effects. $1.98 sq. yd.

Telephone State 8860, Contract Dept., for representative to call with Carpet or Linoleum samples and give estimates.

O. W. RICHARDSON & CO.

Lake, near Marion
Oak Park

125 So. Wabash Ave.
Just North of Adams

End

...ce!

...ry Low Prices!

... Long wearing Car... me need you will find ... this Clearance oppor... ny instances there is ... Only—Similar Values

...nt at Richardson's

	REG.	NOW
...	$ 24.75	$ 11.00
...	54.00	22.50
...ed.	89.00	24.75
...	98.00	36.50
...	135.00	58.00
...	135.00	82.00
...	231.50	175.00
...	275.00	175.00
...	580.00	395.00

	REG.	NOW
...	$ 64.00	$ 29.75
...	68.00	39.75
...	147.00	98.00
...	162.00	109.00
...es..	228.00	148.00
...	249.00	169.00
...es..	295.00	195.00
...	325.00	210.00
...	389.00	295.00
...	575.00	450.00

	REG.	NOW
....	$ 49.00	$ 16.00
....	98.00	45.00
....	198.00	124.00
...cs..	210.00	148.00
....	185.00	148.00
....	285.00	162.00
...s...	325.00	225.00
...e...	325.00	225.00
....	435.00	295.00
...e...	1032.00	650.00

	Reg.	Now
...l, 27x54 in..	$ 15.50	$9.75
...36x72 in..	27.50	14.75
... 9x12 ft..	42.50	21.50
... 9x12 ft..	90.00	49.00
... 9x12 ft..	150.00	89.00
... 9x12 ft..	180.00	98.00
... 6x9 ft..	97.50	58.00
....	1.85	1.25
...ls.. 2x3 ft..	14.75	11.00
...als,3.6x5 ft..	29.75	24.75
...es.. 4x7 ft..	95.00	75.00

...Rugs Sizes Approximate

...nd Linoleum

...in This Clearance at ½ or Less

	Reg.	Now
...11x12 ft.......	$220.00	$75.00
...10.6 ft.........	60.00	29.75
...x12 ft.........	75.00	34.50
...15 ft.........	100.00	45.00
...ille, 9x12 ft....	165.00	...8.00

...of fine quality INLAID ... priced for quick clearance ...rice. Six beau... in Marble and ...fects. $1.98 sq. yd.

...tative to ...stimates.

...N & Co.

...Wabash Ave.

...North of Adams

RUTH M'CORMICK DECLARES LEWIS IS IRRESPONSIBLE

Replies to Rival's Attack on Her Voting Record.

Ruth Hanna McCormick bent the microscope last night upon the speeches of James Hamilton Lewis downstate from Egypt to Zion. Before a Des Plaines audience the Republican nominee for senator presented a list of twenty-two points on which she charged Mr. Lewis with "misstatements to promote his candidacy." They ranged from the tariff and farm relief to Mrs. McCormick's voting record in congress and the attitude of the city hall machine.

Guest of Women Voters.

The night onslaught upon the Democrats followed a women's demonstration downtown in which Mrs. McCormick was guest of the Illinois League of Women Voters at a luncheon at the Morrison hotel. Mrs. Walter Scudder Hart presided, and it was a season of cheering and cheering and singing of songs, among the "Hail, Hail, the Gang's All Here" in soprano chorus. Mrs. McCormick told them that to put the Democrats in power at Washington would be equivalent to an effort to make a construction gang out of a wrecking crew.

During the day the supporting battalion of orators began to move upon Chicago and Gov. L. L. Emmerson and others spoke for the ticket as the campaign rose to its metaphorical tiptoes for the final week.

Holds Clinic on Lewis.

In her clinic upon Mr. Lewis' utterances, Mrs. McCormick at Des Plaines said in part:

"My Democratic opponent for the senatorship has completed his downstate campaign and I herewith call attention to the long list of misstatements with which he has sought to promote his candidacy. In each of the following paragraphs I quote the words of Mr. Lewis:

"1. 'Then the lady voted for the tax in the tariff bill on shingles, lumber, cement, and sugar.'—De Kalb, Oct. 6.

"I voted to support the successful effort to keep the shingles and lumber on the free list and voted for a lower tariff on cement. I voted for a slightly increased sugar tariff in the interest of American agriculture.

"2. 'When President Hoover vetoed the bill providing for a debenture, she promptly voted to sustain the veto and defeat the farmers of Illinois.'—Decatur, Oct. 10.

"President Hoover has never vetoed a farm measure and, therefore, I could not have voted to support his veto. I voted against the debenture because the farm bill never could have become a law with the debenture plan incorporated in it.

"3. 'She has appeared only ten times to fulfill her elective functions as congressman-at-large.' — Chicago, Oct. 16.

"During the first session of the 71st congress, I was absent only twice. In the second session of that congress, I was present daily with the exception of the period of absence necessitated by my campaign for the senatorial nomination in Illinois. Altogether I voted on forty important measures, and on numerous other occasions was represented by a pair.

Reply to City Hall Charge.

"4. 'The master magicians of the city hall, whose candidate she is, must believe you are a lot of bleating sheep following a bell-wether.' — Chicago, Sept. 14.

"Mayor Thompson now declares that he is for Mr. Lewis for senator and absolutely opposed to me. Mayor Thompson also is declaring that he has not been for me in two years and that I have not been for him.

"5. 'Mrs. McCormick is the candidate of the Chicago city hall Republicans who marked their splendid era in the neighborhood of the Capones of Cicero.'—Jacksonville, Sept. 11.

"Thompson and the Capones are now heart and soul with Mr. Lewis.

"6. 'She is polluting the state, debauching the ballot and disgracing the women of Illinois under the charge of purchasing an election and buying a seat in the United States senate.'—Springfield, July 11.

"Coming from a more responsible source this statement would amount to libel. It is false in every detail.

Recalls Senate Inquiry.

"7. 'Their candidate [Mrs. McCormick] through her managers was buying an office and spending to the margin of $1,000,000.'—Springfield, July 11.

"Five days after Mr. Lewis gave this libelous statement to the press I arose at the public hearing of the senate investigating committee in Chicago and demanded that Mr. Lewis be brought before the committee to give any evidence he might have to support his assertion.

"Mr. Lewis did not appear before the committee and has never produced any proof of his statement because it is a false statement. This is a perfect example of the irresponsibility of the Democratic candidate."

Mrs. McCormick Addresses Republican Women

Left to right: Mrs. Jacob Baur, national committeeman; Ruth Hanna McCormick, senate candidate, and Mrs. Walter Scudder Hart, president of the Illinois League of Republican Women, at luncheon yesterday in Morrison hotel.

[TRIBUNE Photo.]

Firemen Carry Guests Out of Smoke Filled Hotel

Philadelphia, Pa., Oct. 25.—(AP)—A number of guests in the Reading hotel at 12th and Market streets were taken from the building by firemen on ladders today when a fire in the basement filled the structure with smoke. Several firemen were injured slightly and a number of guests were overcome by smoke.

COURT RULING ASSURES PAY TO PUBLIC WORKERS

Employés of the city hall and the board of education were assured that their salaries will be paid during the remainder of this year when the State Supreme court ruled yesterday that the financial relief legislation creating working cash funds is valid. The sale of bonds to establish the funds which are needed by the city and school board to pay salaries has been delayed pending a ruling by the court.

The court's decision affirms the action of the Cook county Circuit court which ruled against E. C. Matthews, who brought suit to halt the issuance of the bonds, charging that they are unconstitutional. It opens the way for the city to issue $12,000,000 in bonds, the county $6,500,000, and the school board, $12,500,000, without a referendum.

The number of city employés affected by the ruling is approximately 15,000, whose pay is in arrears by $1,700,000. Officials of the school board had only sufficient money to pay the salaries of 18,000 employés for another month, while the county was able to pay for the remainder of this year.

Controller Schmidt said he would take action immediately to advertise for bids on the bonds.

WIDOW ENDS LIFE WITH GAS.

Despondent because of ill health, Mrs. Fannie Poglitsch, 42 years old, 3843 North Marshfield avenue, a widow, committed suicide in her home yesterday by inhaling gas.

SPAIN'S KING GETS COLD FEET; PUTS OFF ELECTIONS

[Chicago Tribune Press Service.]

MADRID, Oct. 25. — High circles here let it be known today that the government last week postponed the parliamentary elections, which had been set for December, to January or February because King Alfonso got cold feet and refused to sign the decree convoking the elections. The postponement startled the nation and drew adverse blasts from the press. Premier Berenguer is reported to be disgusted, somewhat embarrassed, and desirous of quitting.

The king today conferred with Juan la Cierva, Conservative leader, and Santiago Alba, chief of the Liberal-Monarchist coalition, is arriving next week. Francisco Cambo, Monarchist Catalan leader, will arrive tomorrow.

Some kind of a unted Monarchist front is regarded as essential by the king, and it is believed here that an agreement will soon be reached. The present nonexistence of a united Monarchist party is said to be the reason for King Alfonso's attitude.

H. S. Boys Charged with Extortion Demand Counsel

John and William Dalton, high schoolboys of 4508 Wilcox street, charged with attempting to extort $5,000 from Dr. Lewis K. Eastman of the Keystone hospital on threats of kidnaping his three small children, demanded a chance to obtain counsel when arraigned before Municipal Judge Burke yesterday. Assistant State's Attorney Jack Baum agreed to a continuance until Nov. 8, after warning the boys they must be ready by that time.

Russia Opens College to Train Men in War on God

[Chicago Tribune Press Service.]

RIGA, Latvia, Oct. 25.—The League of Godless opened a college of antireligious sciences at Sebastopol, Crimea, for the purpose of training students to combat religion in Russia in a scientific and systematic manner, and also to improve the efficiency of the campaign against divine service, which is still practiced in Russia. The league expects to place 400 students in the field, whose duties will be to eradicate the last bit of "superstition and narrow mindedness" from the uneducated masses.

Foot Troubles Cause Bad Health

They affect the body in many different ways. The feet swell, burn, ache, sharp pains under heels, ball of foot becomes sore and feels as if you are walking on marbles; corns, calluses, ingrown nails and bunions; excessive perspiration with offensive odor, overdeveloped ankles and legs, varicose veins, legs cramp, knees stiffen; pains in hips, small of back, shoulders and neck, poor circulation, with a weak and nervous feeling.

Most people think they have rheumatism, neuritis, arthritis, or kidney trouble, when their troubles are all caused from their feet.

Do not be discouraged, regardless of what your condition may be or what you have tried, or whom you have consulted. Do not be satisfied with your own judgment or the advice of those who may not know. Dr. Pinkston guarantees to relieve all foot troubles and cure nine-tenths of them regardless of the nature or condition of the ailment.

Dr. Pinkston
Foot Specialist
159 North State Street
Suite 1303, Capitol Bldg.
CHICAGO, ILL. Established 1900

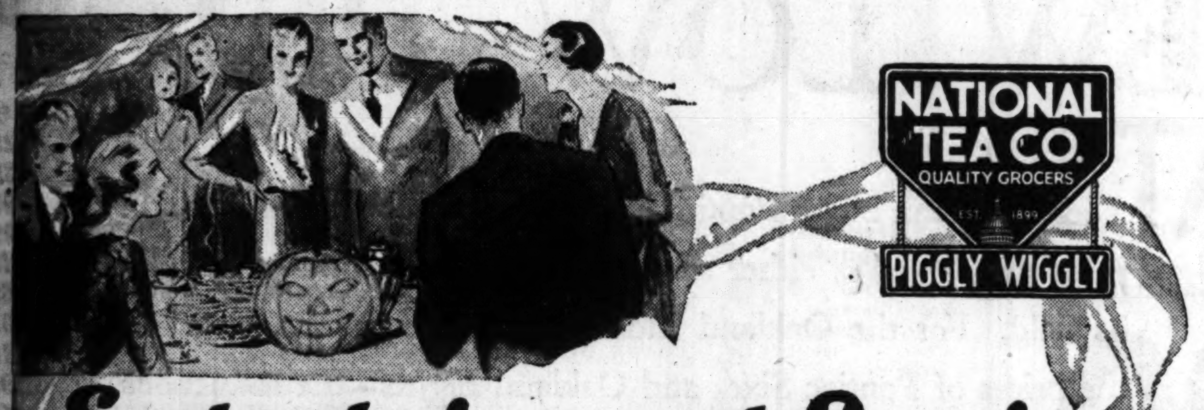

Entertainment Savings

PARTY time is here again and frequently from now on we shall entertain our friends or go to their parties. This week Hallowe'en ushers in the party season — then there will be children's birthday parties; bridge luncheons, dinner parties, and buffet suppers for the grown-ups. And National Tea Co. joins you in the party spirit, bringing you the finest party delicacies. Just as National Tea Co. has assisted you to save during 1930 so will it continue to offer added savings on your entertainment budget.

The 1930 Hostess will find that every National Tea Co. and Piggly Wiggly store is well stocked with a complete variety of the popular entertainment foods priced at a saving, because National Tea Co. passes on to you IN EVERY ITEM SOLD the savings created by our modern distributing organization; thus, the wise hostess finds that she can save not only on every day foods but on her table needs for special occasions by shopping daily at our nearest store.

For instance, note these savings for Hallowe'en Week:

CAMPFIRE
Marshmallows 1-lb. pkg. 19c

PHILADELPHIA
Cream Cheese 2 3-oz. foil pkgs. 23c

AMERICAN HOME
Doughnuts Sugared or Plain — six in pkg. 10c

5c Candy Bars Cracker Jack or Gum — 5 bars or pkgs. 16c

NATIONAL OR HAZEL
Queen Olives Spanish Green — 7½-oz. jar 10c

Hostess Shops

An added convenience and service to National Tea Co.'s patrons was created some time ago in our "Hostess Shops". For that "something different" to grace your table on special occasions, visit these "Hostess Shops" which are designated by a sign in the window which reads "This is a National Tea Co., Hostess Shop, Fancy Groceries".

In the past only the rich could afford these fanciest food luxuries — now National Tea Co.'s economical methods of distribution place these delicacies within the reach of those of moderate means.

For instance, these Fancy Grocery Sections offer a complete variety of Imported Table Water, Fancy Beverages, Imported and Fancy Cheese, Crosse & Blackwell Foods, Fancy Bottled Pickled and Spiced Fruits, Anchovies, Ante Pasto (Hors d'Oeuvre), Caviar, Pate De Foie Gras, Major Grey's Chutney, Guava Jelly, Wine Jellies, Emrelettes, and the fancier fresh fruits and vegetables.

All of these can be purchased at extremely reasonable prices and housewives who entertain frequently will be pleased at these savings.

ALL FOOD REQUIREMENTS IN ONE STORE

In our combination stores, many of which are "Hostess Shops", you are able to find all your food requirements under one roof, since National Tea Co. is now operating 128 Meat Departments in Chicago and suburbs. In these Meat Departments, you are offered quality meats, poultry, fresh fish, cold cut delicacies, and smoked meats at the same low everyday prices that have made National Tea Co.'s groceries famous.

These are but a few of the party savings to be had each week at your nearest National Tea Co. store. Watch our newspaper advertisements and our windows for other party needs. Your reputation as a hostess will be enhanced to your guests because of our fine foods, and your husband and family will be proud of your ability to entertain economically.

NATIONAL TEA CO. Courteous Personal Service — QUALITY GROCERS — **PIGGLY WIGGLY** Convenient Self Service

Listen—AMERICAN HOME SERENADE—Friday Evening 7:30 to 8:00—W-G-N

GGG suits and overcoats are strikingly fashionable and original

$115 GGG WINTER OVERCOATS OF FAMOUS CROMBIE WEAVES

$79.50

THE world famous Crombie mills in Aberdeen, Scotland produced these overcoatings that are generally regarded as the very ultimate in beauty and luxury. Here are rare and extremely beautiful weaves with a touch of silver in them ... silver blues, silver browns, silver greens. Every one is expensively silk lined, masterfully hand needled, and styled with high shoulders and snug waists ... with all the power and punch that has made GGG so popular with young men. A real $115 value, $79.50

In Our Enlarged Overcoat Store, 6th Floor

GGG ATHLETIC BUILT SUITS FOR YOUNG MEN AT

$50

YOU can depend on GGG to be a step ahead. These new suits are in brand new mid-season shades ... new tones of burgundy, rich new green ... blue greens, nile greens ... new warm tones of brown, new oxfords, and all of them are cut with keen, trim, athletic young men's lines ... in the inimitable GGG manner.

In Our Enlarged Young Men's Store, 4th Floor

MAURICE L ROTHSCHILD

MINNEAPOLIS — State at Jackson CHICAGO — ST. PAUL

LEWIS SAYS LIFE UNDER G. O. P. IS ALL REGULATION

Charges $1,200 Tax on Every Illinois Family.

With prohibition and the "Grundyized tariff" as his themes, James Hamilton Lewis, Democratic nominee for senator, yesterday charged that the Republicans have placed a tax of $1,200 on every family in Illinois as a "penalty for living." He declared the Republicans are now threatening to take charge of women by prescribing the length and quality of "their gowns, undies and stepins."

It was woman's day among the Democrats, and the candidate was guest of the Illinois Women's Democratic clubs at a Hotel Sherman luncheon that filled the banquet hall and overflowed to the mezzanine floor. Mrs. John S. Clark presided. All the county candidates, headed by A. J. Cermak, president of the county board, were presented. It was a festive occasion, with much pep and clapping and rendition of "The Sidewalks of New York" and "Hail, Hail, the Gang's All Here."

"This election," said Mr. Lewis, "is a woman's fight. My candidacy proves that point. However indelicate of a gentleman to boast of attractiveness to the feminine order, yet all the people must see I have two women running after me.

"Even Undies Regulated."

"Now see the threat of Washington national legislation to take charge of women by prescribing the size, quantity and quality of their gowns and hidden 'undies' of alluring form and bewildering beauty."

"I read the review of the new proposed schedule of the agricultural department — Miss Ruth Van Denman of the department gives out the revelations—'the standardization of clothes will rigidly apply to women, to colors, and textiles,' and, as it is winter, we read the under design: 'Red flannel' for size 9—stepins for ladies—blue chambray for size 34—brassieres ditto—pink cashmeres for size 58—plus fours for 'gents stout'—and more of this.

"Remember, if this is amusing or disgusting to the senses, a law of similar object over women's garments was introduced in the Greek congress at Athens before the birth of Christ. The women went to the capitol and mobbed the member Clios who proposed the control of the limits of women's fascinations under and over and all around.

Charges $1,200 Family Tax.

"The governing party at Washington have put on each family in our state a fine of $1,200 for each future year as the penalty of living—each baby pays its pennies as tax on its candy and sugar in tea—each woman pays 30 per cent increased tax on every woolen garment that covers the shivers in chill winter—each man and boy pays from 10 to 50 per cent tax on every hat and shoe he shall put on his body.

"The house must pay 25 per cent on every aluminum vessel in the kitchen and 40 per cent on every chair, sofa and bed of selected lumber furnishing that serves the home. To this must be added the 30 per cent tax laid by the new law of the state put on every homestead and habitation—while five hundred million dollars a year is laid on the nation for maladministration of professed prohibition enforcement.

Points to Booze Traffic.

"To all this comes the judgment of the world on Chicago and Illinois as the assembly ground of machine gun murder and booze banditry that has enriched the criminal combination one hundred million—all extracted from the citizens by the underground pumping stations of hootch and hell.

"With this record of infamy on our people, the lady candidate—the Gilded Queen of the Palace of our Home King William the Conqueror—clutching to the bosom of despair her palladium 'Referendum,'—beseeches the Master, in the words of the other Ruth of scriptural romance: "Entreat me not to leave thee or cease from following after thee—for wherever thou goest I will go—wherever thou stayest I will stay—and wherever thou diest, there, too, will I die and be buried also!"

Today Mr. Lewis is to be headliner at the First Ward Democratic club's rally in the First Regiment armory. Ald. John J. [Bathhouse] Coughlin is to preside.

G. O. P. CAMPAIGN COST 5 TIMES AS MUCH AS RIVALS'

Washington, D. C., Oct. 25.—[Special.]—Expenditures by the Republican national congressional committee between Sept. 1 and Oct. 22 were more than five times as large as those of the corresponding Democratic national committee, according to complete reports made public today.

The total Republican expenditures during the period were $163,200 against $30,915 by the Democrats. Both parties concentrated on Ohio. In Illinois the Republican group spent $1,000 each in the twenty-first, twenty-third and twenty-fourth districts, while the Democratic group spent $250 each in the twenty-first and twenty-second districts.

The campaign committee of the Anti-Saloon league reported receipts of $5,705 and expenditures of $3,915 between Jan. 1 and Oct. 22 while the Association Against the Prohibition Amendment reported receipts of $647,504 and expenditures of $649,738 between Jan. 1 and Oct. 21.

FALLS DEAD FROM CURBSTONE.

James Irving, 58 years old, 515 South Clark street, collapsed and died yesterday at Polk and Sherman streets as he was about to step from the curbing.

SAVO AIR MOISTENER

For Pipe and Pipeless FURNACES

Converts DRY indoor AIR of your home into a Moist, Healthful Atmosphere. Anyone can install it in two minutes. Will last many years. Four other styles for Steam and Hot Water Radiators that are also very effective.

Write for FREE Booklet

Savo Manufacturing Co.
1400 Merchandise Mart Bldg., Chicago

Democratic Women Hear Lewis Assail Opponent

Left to right: County Clerk Robert M. Schweitzer, A. J. Cermak, president of county board; Mrs. John S. Clark, J. Hamilton Lewis, senate candidate, and Mrs. Elizabeth Conkey at meeting yesterday of Democratic women's organization in Hotel Sherman. [TRIBUNE Photo.]

Youth of Two County Board Candidates Devoted to the Quest for Adventure

BY ARTHUR EVANS.

Half a pound of Swiss cheese and a link of sausage, neatly sliced, plus six dill pickles and a loaf of rye, shunted Earle W. Macke from the counter of a delicatessen shop to a career as a radio manufacturer and welfare worker. On the Baltic sea, Albert O. Anderson got his start toward politics by fishing for herring as a boy off the Island of Gotland. Thus fate by little things throws the switches in life.

Both Macke and Anderson are Republican candidates for the county board, and both in their youth quested for adventure.

He Runs Away at 13.

Mr. Macke, who is 39 years old, went to school in Chicago until he was 13 when he ran away from home. He rode the rods and blind baggage until he finally landed in Seattle. He sold papers and worked on a fishing smack on Puget sound, where he learned to haul in the nets and splice the mainbrace and dance the hornpipe.

One day he saw an ad for a lad of good appearance to join a stock company at the Seattle grand opera house. Macke landed it and he played in the "ten, twenty, thirty" until he was 15 years old. In his rèpertoire he had parts in "East Lynne" and "Trilby" and in "Uncle Tom's Cabin" he led the bloodhounds in the chase for Eliza.

Wilton Lackaye struck Seattle, and Earle landed a heavy part as messenger boy in "The Pit." He played the towns from the coast to the Great Lakes, and in a year landed back in Chicago, where he decided to shake the buskins and go back to the old fireside with his father and mother.

Candidate Macke worked as a yard clerk for the Chicago, Milwaukee and St. Paul railroad, and saved money enough to start a small delicatessen and grocery on the northwest side. When business was slack in the shop Macke would go out and drum up trade. He learned the art of salesmanship.

A Customer and a Job.

One day a customer came in. "Give me half a pound of Swiss cheese," he ordered. Macke sliced the cheese neatly and expediently, and suggested other delicacies so effectively that when the customer left his arms were filled with sausage, rye bread, pickles and other edibles in addition to the Swiss.

The next day he came back, and after expressing admiration of Macke's business aptitude, offered him a job as salesman. He was William C. Grunow of the concern now known as the Grigsby-Grunow company.

Mr. Macke became sales manager and for nine years has been assistant to Mr. Grunow. He has as his especial charge the welfare department dealing with more than 10,000 employés, and his activities in this line are being played up by the Republicans as special training for the county board, which is guardian of the sick and indigent.

Boyhood on Baltic Isle.

Candidate Anderson was born in Chicago in 1873 of Swedish parents. His father had sailed the seven seas and at the time of Albert's birth was a sailor on the great lakes. He was fond of knocking around the world, and for a time he took his family to Sweden, where Albert spent some of his boyhood on a farm on the island of Gotland in the Baltic sea.

His father followed the sea and Albert helped his mother run the farm, and when he was 12 he was able to do almost a man's work. The lad went out on the Baltic with the fishing fleet and accompanied his father on tours of northern Europe, visited the principal cities of Russia, Germany, England, and the Scandinavian countries. It gave him a cosmopolitan viewpoint.

Back to Chicago Albert went to the public schools and got work in a bank, and later spent seven years as a bank cashier in North Dakota. He came back to Chicago in 1911, went into real estate and politics, and in 1918 was elected alderman in the old 33d ward. He served five years. He was an anti-Thompson alderman. In the council he was father to the measure that got rid of the miscellaneous tag days.

TWO GREAT SPECIALS

that conclusively demonstrate MONDAY is the time . . . and the O-G STATE STREET STORE is the place . . . to buy Shoes

$5.50

You save from $2 to $3 on each pair—you get more STYLE, more VALUE, more SERVICE, greater VARIETY, and you'll wear shoes that HOLD THEIR SHAPE.

OXFORDS... SLIPPERS
BLACK SUEDE
BLACK KID
REPTILE TRIM
BROWN KID

O'CONNOR & GOLDBERG
205 STATE STREET, South AT ADAMS STREET

WETS AND DRYS ANNOUNCE THEIR BALLOT CHOICES

Anti-Saloon League List Shorter than Usual.

Political indorsements of the extreme drys and the extreme wets—the Anti-Saloon league and the Crusaders—were made public yesterday. At the top of the ticket the dry organization indorsed Mrs. Lottie Holman O'Neill while the dripping wets recommended James Hamilton Lewis for United States senator.

The Anti-Saloon league list was said to be much shorter than usual this year. For congressman at large it indorsed only one—Richard Yates—although there are two to be elected. And it placed its O. K. on only one candidate from the ten districts in Cook county. That one was Congressman Elliott W. Sproul of the Third district. During the primary there was an undenied report that Congressman Carl R. Chindblom of the Tenth district, who votes dry, requested the league not to indorse him.

Ignore 3 Downstate Districts.

The league also failed to indorse any candidate in three downstate districts. They were the Twelfth, now represented by Congressman John T. Buckbee of Rockford; the Sixteenth, Congressman William E. Hull of Peoria, and the Twenty-second, Congressman Ed M. Irwin of Belleville.

Present congressmen from downstate districts who were approved by the league are: Frank R. Reid, Republican, Aurora; William R. Johnson, Republican, Freeport; John C. Allen, Republican, Monmouth; Homer W. Hall, Republican, Bloomington; William P. Holaday, Republican, Georgetown; Charles Adkins, Republican, Decatur; Henry T. Rainey, Democrat, Carrollton; William W. Arnold, Democrat, Robinson, and Edward E. Denison, Republican, Marion.

New Candidates Indorsed.

New candidates indorsed by the drys are: Burnett M. Chiperfield, Republican, and J. Hayes Paxton, Democrat, in the 15th district; Charles M. Borchers, Akins' Democratic opponent in the 19th; Roger E. Chapin, Republican, Springfield, in the 21st district; Joe Frank Allen, Arnold's Democratic opponent in the 23d; James V. Heidinger, Republican, and Claude V. Parsons, Democrat, in the 24th, and Kent E. Keller, Denison's Democratic opponent in the 25th district.

For the legislature the Anti-Saloon league indorsed only four candidates in Cook county districts. They are: Miss Josephine Perry, Republican, 5th district; Ralph E. Church, Republican, 6th; Anna Wilmarth Ickes, Republican, 7th, and David I. Swanson, Republican, 11th district.

In the metropolitan area adjoining Cook county the league indorsed Richard K. Lyon and Lee McDonough, Republican nominees in the 8th district; John M. Peffers, Democrat, 14th district; Senator Richard J. Barr, Republican, and two Republicans for the house in the 41st district—John L. Walker and Otto A. Buck.

Candidates and the Referendum.

With only two exceptions, all of these candidates either failed to reply to the prohibition questionnaire of THE TRIBUNE or refused to answer the questions submitted, one of which was whether the candidate would abide by the result of the referendum. Representative Swanson in the 11th district answered the questionnaire in the negative. Church of the 7th district made a long explanation of why he did not consider the referendum binding.

Annual Fire in Marshes Lights Up Skokie Valley

The Skokie valley, between Winnetka and Glencoe, was ablaze last night when the heavy growth of grass and weeds in the marshland caught fire. There is no danger to the north shore towns, according to firemen. The blaze is an annual occurrence, according to north shore residents. The fire is believed to have been started by boys.

GOTHAM GOLD STRIPE

INK BLACK HOSE

Chiffon hose for women

Paris is wild about them . . New York's wild about them, too . . Chicago never before received anything new with such enthusiasm. It's a sheer, subtle, off-shade transparent black . . an inky black . . a black of indescribable beauty . . and they all have the famous Gold Stripe that stops all garter runs

$1.50

Others up to $2.95

Guaranteed against garter runs
The gold stripe stops them

Maurice L Rothschild
State at Jackson

NEW LOW PRICES

Today you can buy a Pontiac Big Six or an Oakland Eight at a price which makes either of these cars an outstanding value in its field. For the Oakland Motor Car Company has reduced the prices of Pontiac Sixes and Oakland Eights—the reductions running as high as $170.

Pontiac Big Six-*now* **$665** and up
A big car at small car cost

Oakland Eight-*now* **$895** and up
117-inch wheelbase
The car with Superior Performance

Prices have been reduced because in the winter the Oakland Motor Car Company will present new models in both the Oakland Eight and the Pontiac Big Six. The new cars will be practically the same as those now offered—in appearance, size and types of engines.

Even with prices sharply reduced, your present car will be accepted at its full value when taken in trade on a new Pontiac Big Six or Oakland Eight.

Come in at once to see and drive either the Oakland Eight or Pontiac Big Six. Learn what a great opportunity you have to own a fine new automobile and save money by buying now.

All prices f. o. b. Pontiac, Michigan

Your Present Car may represent the FULL DOWN PAYMENT on a New Oakland Eight or Pontiac Big Six. The balance can be arranged in convenient monthly payments.

PRODUCTS OF GENERAL MOTORS : : : BODIES BY FISHER

BRANCHES
4949 W. Madison St.
2473 Milwaukee Ave.

COMMUNITY MOTORS, Inc.
MAIN OFFICE—235 EAST 33D STREET

BRANCHES
7718 Stony Island Ave.
2323 S. Michigan Ave.

NORTH
Alliance Motor Sales, Inc., 3044 Lawrence Ave.
Boulevard Sales & Service, Inc., 4216 Irving Park Blvd.
Franklin-Weber Motors, 6111-25 N. Clark St.
Franzen Motor Sales, 1295 Oakwood Ave., Des Plaines
Sundberg Motor Sales, 3834-36 N. Cicero Ave.
Warner Motor Sales, 3637 Southport Ave.
Wiltgen Motor Sales, Niles Center, Ill.
Waterman-Magnuson, Inc., 5139 Broadway, 6259 Broadway
Wersted Motor Co., 562 Lincoln Ave., Winnetka, Ill.

SOUTH
Commercial Motors, 12840 Western Ave.
Donnan-Johnson Motors, 6626 S. Halsted St.
Fred Hall Motor Sales, 6617-29 S. Western Ave.
Industrial Motor Sales, 5806 W. 63d St.
New City Motor Sales, 1449 W. 51st St.
Walter A. Mack Co., 10432 S. Michigan Ave.
Milda Auto Sales, 806 W. 31st St.
Popper Motor Corp., 8606 Commercial Ave.
R. & P. Motor Sales, 15323 Broadway, Harvey, Ill.
Sternberg-Webb Motors, Inc., 6035 Cottage Grove Ave.

WEST
Central Motor Sales, 205 Madison St., Maywood
Clement Automobiles, 410 Burlington Rd., LaGrange and Riverside
Fiveks Sales & Service, 2550 Turner Ave.
Freeman Motor Sales, 6812 Fullerton Ave.
Grove Avenue Motors, 3249 S. Grove Ave., Berwyn
Standard Motor Car Co., 3305-09 W. North Ave.
Svoboda Motor Sales, 5338-40 W. 22d St., Cicero
A. L. Wargny, Inc., 52 Madison St., Oak Park

THIRTEEN WOMEN SEEK OFFICE ON MAJOR TICKETS

Democrats Run Four for County Board.

BY KATHLEEN McLAUGHLIN.

It doesn't take a soothsayer to foretell that Nov. 4 will prove an unlucky date for some politically ambitious women in Cook county. Thirteen women have their names on the ballot, exclusive of Socialist and other minor party columns.

The records of both the Republican and the independent candidates for United States senator, Mrs. Ruth Hanna McCormick and Mrs. Lottie Holman O'Neill, are too well known to require repetition.

Next in the public consciousness, though not in rank, are the four Democratic women who are making a race for places on the board of county commissioners. All four are interested in the welfare work coming under the board's supervision and have years of training and experience as a background for their bid for public office.

Four Candidates Named.

Miss Amelia Sears, for thirty years an executive of the United Charities and actively engaged in the work of rehabilitation of poor families in the metropolitan area, is one of the nominees. Another is Mrs. Glenn E. Plumb, who has for years been interested in educational, social welfare, and political fields, especially as the ally and assistant of her late husband, the Chicago attorney who originated the "Plumb plan," labor's bill for government ownership.

Miss Mary McEnerney has been prominent for years in the Women's Trade Union group and is vice president of the Illinois State Federation of Labor. Mrs. Edward J. Fleming, who is running in the country towns, got her political schooling in social and civic activities, with training in public service and educational matters.

Mrs. Plumb Tells Her Idea.

"Women are the nation's housekeepers," is Mrs. Plumb's slogan for the campaign. "Keeping house for the county is nothing more or less than glorified housekeeping on a large scale," she says, "therefore it is right and just that women should have a part in it, with their definite knowledge acquired through long experience.

"I've done a great deal of public work," she continued yesterday, "and I've never seen a campaign where all the people appeared so interested and active as in the present one.

"If women are to get anywhere in the political life of the nation they simply have to see to it that those of their number who do try for positions of trust are capable and experienced, and I'm glad to say that all we four who aspire to be county commissioners can justly claim such a foundation."

Politics Surprises Miss Sears.

"For my part," Miss Sears commented, "I've been amazed, on my first expedition into the ranks of the practical politicians, to note the interest taken in our meetings and the thorough knowledge the chairmen of the ward meetings have of each candidate they introduce.

"I've been surprised, for another thing, to find that whereas I've spent years and years helping the poorer element of the city, that element is now getting out and working for me. It has been a unique experience to watch these workingmen turn out every night and make house to house canvasses, trying to help me into office so that I can help them.

"Another point that has impressed me is the fact that during the campaign our civic minded clubs and organizations are carrying on their work of educating their membership politically. That's a grand thing to do, but it has occurred to me that if these clubs would suspend meetings for one month during the campaign and instead supervise the activities of their members in working for the candidates of each individual's choice it would have a telling effect at the polls. That's just a thought. Women's clubs could do wonders, for instance, for the women on juries bill."

Seven Other Nominees

Mrs. Eva B. Batterton of Springfield, formerly superintendent of schools in Menard county, is the Democratic nominee for state superintendent of public instruction. Mrs. Marjorie R. Hopkins of Lake Forest is a Democratic and Mrs. Tiffany Blake of Chicago a Republican nominee for University of Illinois trustee.

Mrs. Mary Joyce entered the field for state senator on the death of her husband, State Senator John T. Joyce, after the primaries, and is conducting a vigorous campaign on the independent ticket in the 29th district.

Miss Josephine Perry, in the Fifth district, and Mrs. Anna Wilmarth Ickes, in the Seventh, campaigning on the G. O. P. ticket for state representatives, both have been indorsed by the Anti-Saloon league. Mrs. Ickes and Mrs. Rena Elrod, 25th district nominee on the same ticket, are seeking reëlection to the legislature. Mrs. Elrod has stated in THE TRIBUNE'S poll that she would abide by the referendum on the prohibition matter.

Ten other women are named on the minor party tickets.

PLAIN
DRESSES CLEANED
PRESSED FINISHED
Men's Suits and Topcoats
50c
CASH AND CARRY
NO DELIVERIES AT THIS PRICE
6 Dresses Cleaned and Pressed 2.90
Fur Coats Cleaned & Glazed, $3
Ladies' Hats, 35c Men's Hats, 60c
Silk Dresses Dyed, $2.69
We call for and deliver 3 or more garments anywhere in city at 87c each, 6 for $4.50. Phone Harrison 5871—Harrison 5672 or State 3139
State-Lake Cleaners
STATE-LAKE BLDG.
190 NORTH STATE ST.
DEARBORN 6846 SUITE 300

LOSES APPEAL

WILLIE DOODY.
[TRIBUNE Photo.]

DOODY, LENHARDT LOSE APPEALS; TO DIE ON DEC. 12

The Supreme court yesterday affirmed three death sentence cases, two of them being for criminals who committed crimes in Chicago. The three murderers will be electrocuted on Dec. 12 unless some other action is taken in their behalf.

Willie (Baby Face) Doody and William J. Lenhardt are the men scheduled for electrocution in the county jail as a result of the Supreme court decisions. John Preston, convicted in Du Page county for the murder of Agnes Johnson, a Chicago girl, is the third murderer who lost on appeal to the reviewing court.

Doody is to die for the murder on May 25, 1929, of Chief of Police Charles Levy of Berwyn. The murder occurred when Chief Levy attempted to question Doody regarding an automobile in which he was riding. Following the murder Doody was in hiding for several months and gained a reputation as a gunman.

Lenhardt, who is known as a Cleveland gunman, is under conviction for the murder of Milton Valisopoulos, owner of a restaurant at 803 West Seventy-fourth street, during a robbery on Jan. 30, 1929. Just prior to the murder Lenhardt is alleged to have shot a special policeman who tried to interfere with his criminal activities.

Lenhardt tried a sensational escape from the county jail several weeks ago. The plot was nipped by Warden David Moneypenny and Coroner Herman Bundesen as a result of information supplied by Frank Bell, another prisoner, who had previously given information in the Alfred Lingle murder mystery. Lenhardt had sawed the bars of his cell and was in possession of a loaded revolver.

Preston, the third man whose sentence was upheld, was convicted of killing Miss Johnson because she resisted his efforts to attack her. She and another girl had accompanied Preston on an automobile ride.

SUPREME COURT KNOCKS OUT BAN ON HAND BILLS

The State Supreme court yesterday held invalid the city ordinance prohibiting the passing out of handbills and circulars on the street. Section 366 of the municipal code, which the opinion affects, provides that pamphlets, pictures, cards, etc., can be distributed only by putting them under doors or in letter boxes. The case was taken to the court by Anna Schultz, who was arrested and fined for violating the ordinace.

"The city of Chicago has no authority, expressed or implied, to pass an ordinance containing the sweeping restrictions in section 366," the opinion read. "The ordinance is not a reasonable exercise of police power.

"If this ordinance should be upheld every person who hands his card or picture to another on a public street will be subject to a fine. The ordinance also prohibits distribution of any advertising matter of any kind whatsoever and it would seem that under this restriction the distribution of newspapers would also be prohibited."

Venizelos Leaves to Sign Peace Pact with Turkey

ISTANBUL, Turkey, Oct. 25.—(AP)—Premier Eleutherios Venizelos of Greece and the Greek foreign minister left with their suites for Angora today to sign commercial and political treaties with Turkey, the first existing between these countries in 500 years. On his return journey Mr. Venizelos will call upon the patriarch at Istanbul, the first time a Greek prime minister has done so.

Berets of Lapin fur
BY KNOX
Every woman knows that there's nothing quite so flattering as glowing fur .. it softens, it charms .. it heightens the beauty of even beautiful women. And of all the flattering places to wear fur, it's on a hat. Here are berets entirely of fur .. soft, supple, fascinating lapin fur in black, white and three shades of tan
$15
Other Knox hats, $10 to $25
Maurice L Rothschild
State at Jackson

At WIEBOLDTS
MILWAUKEE, near ASHLAND—ARMitage 1000 | SIXTY-THIRD ST., near HALSTED—ENGlewood 8700
OGDEN, near MADISON—SEEley 1000
LINCOLN AVE., near BELMONT—WELlington 1000 | IN EVANSTON: 816-824 DAVIS ST.—University 2400
"You should see the clock I got at Wieboldt's!"
They've Been the Talk of the Town!—These Stately
*Grandfather Type

Electrically Running Clocks
AND NOW MORE!
$29.95
A Price Anyone Can See Isn't Half Their Value!
Wrought with beautifully grained cabinet woods, made mellow by hand-rubbed lacquer finish. Second Hand in full sweep style . . . Etched silver finish Dial under convex glass. $29.95
Height: 5 Feet, 6 Inches
Fully Guaranteed For 25 Years
NEED WE SAY MORE!
$5 DOWN—Balance Monthly Payments—Usual Carrying Charge
*Also on sale at our Evanston Store

HOME RECORDING

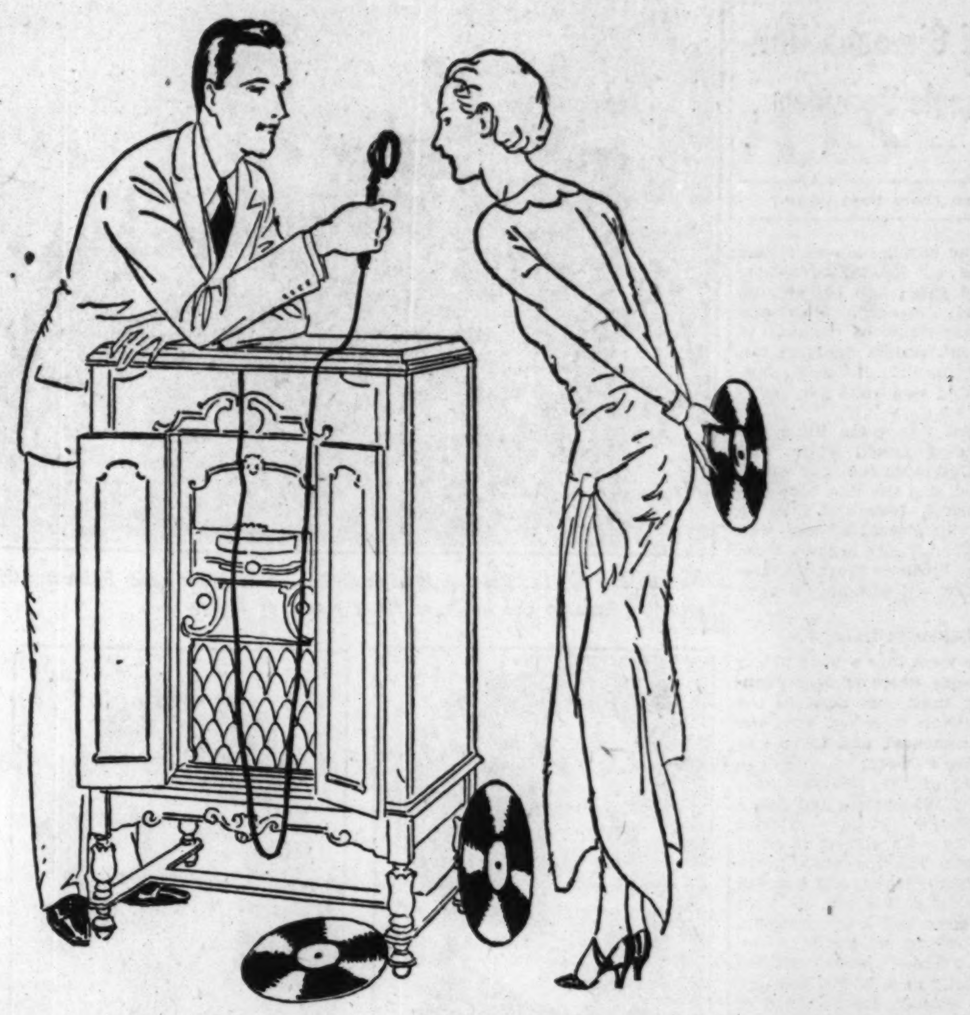

IS ADDED TO THE NEW 1931 VICTOR RADIO-ELECTROLA

Now—you can PERFORM as well as LISTEN with Victor Home Recording! When you buy Screen-Grid Micro-Synchronous Radio *combined with Electrola* at Lyon & Healy tomorrow, you actually choose an instrument that brings you ALL the music of the air, plus ALL recorded music, PLUS ALL THE ENTERTAINMENT THAT YOU YOURSELF RECORD AT HOME . . . . . . And the price is only

Victor Home Recording outmodes the tediousness of writing letters! Now you can send the VOICE *of the writer himself!*

$285
LESS TUBES

Children enjoy making Victor Home Recorded Records—just as much as grown-ups. And the reason is, it's lots of fun for both!

LITERALLY and utterly! The Victor RE-57 makes verbal "snap-shots" of your voice! . . . records the choicest parts of radio entertainment! . . . makes talking portraits of relatives and friends! . . . creates and recreates whatever you choose, whenever you will!

A microphone attachment receives your message. A special Victor needle impresses it upon a disc, and the self-same Electrola that brings you all the repertoire of Victor records, repeats for you what you yourself have sung or spoken into it.

Repeats it just like any other Victor record! Again and again! As often as you like!

Victor Home Recorded Records can be played many times, and will reproduce with satisfactory tone. The tone, of course, cannot be expected to match the quality of Orthophonic Victor Records.

But it *IS* astonishingly natural—so faithful to the original performance that you will marvel at it.

When Victor Home Recorded Records are played, there is no mistaking the performer!

The very instrument that brings you this newest miracle of Victor engineering, also includes the new Electrola with its amazing improvements: the new Victor Inertia Tone Arm . . . a vastly superior amplification system . . . an automatic lever that starts and stops the turn-table . . . numerous other features . . . increase tremendously the life-like quality of Victor Recorded music — even lend it a certain superiority that not even the greatest radio can match.

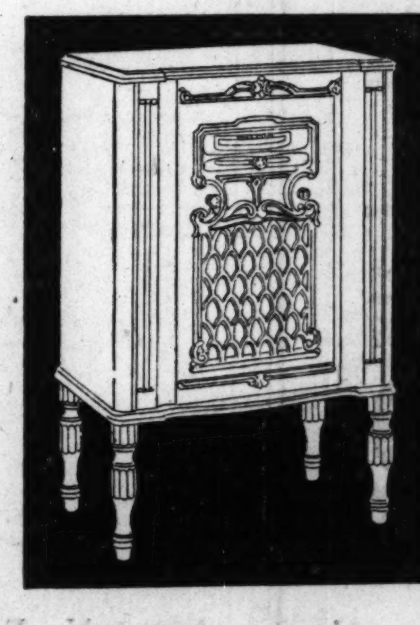

VICTOR RADIO, R-35 (left)
Five tuned circuits with four screen-grid tubes, including the new power detector. New and scientifically-improved corrugated cone loudspeaker. Simplified straight-line tuning. Victor-perfected tone control. Maximum selectivity; sensitivity beyond present-day requirements; luminous tone from deepest bass to highest treble. Walnut-finished cabinet in the classical Italian manner, 38 in. high, 25⅝ in. wide, 15¾ in. deep. *Less tubes* . . . $152.50
SMALL DOWN PAYMENT AND TERMS

VICTOR RADIO, R-39 (right)
Endorsed by noted artists of all the world. Eight tube, Screen-Grid Chassis. Cabinet measures 43⅜ in. high, 27 in. wide, 16⅞ in. deep. Modern adaptation of the classical Italian. Finished in walnut except doors which are panelled in butt walnut. Brass handles in harmony with period. *Less tubes* $185.00
SMALL DOWN PAYMENT AND TERMS

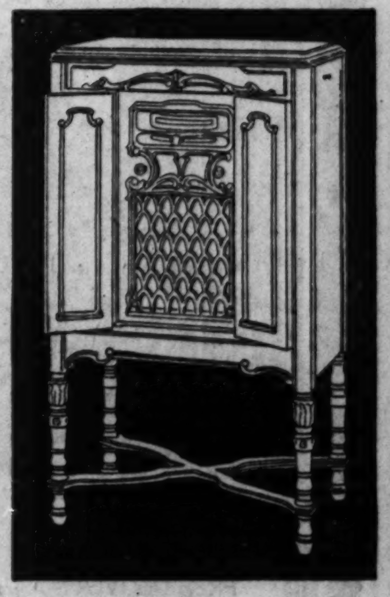

Lyon & Healy
WABASH AT JACKSON
4646 Sheridan Road | 870 East 63rd Street | 2410 Devon Avenue
4047 Milwaukee Avenue | 4710 Lincoln Avenue
Evanston: 615 Davis Street | Oak Park: 123 Marion Street
ALL STORES OPEN EVENINGS

ITALIAN PRINCESS SOBS AT ALTAR AS SHE MARRIES KING

Boris and Giovanna United in Simple Ceremony.

(Continued from first page.)

dampened. The cortége moved slowly through lines of Blackshirt militia under the old gates into old streets, winding slowly upward. Two and three story houses were clinging to the rocky mountainside, built of tan brick and rubble, and all heavily buttressed. Nothing was quite perpendicular.

From striped flag poles hung the Italian colors of green, white, and red, and the Bulgarian colors of white, green, and red, and the rich blue and crimson of Assisi. Now and then by some wall, finely glossed by age, was a painted shrine. There beggars were doing a bigger business probably than ever did St. Francis, who only begged for food.

Rain Begins in Earnest.

The cortége went into a wide piazza up to the double doors of San Francisco, mellow, until just now, in the ulminous Umbrian morning. But the rain began in earnest, and there was hail too, as big as peas.

On one side of the piazza were lined up young Blackshirts and Avanguardists! Storm clouds whirled splendid officers with aigrets in their trench helmets, hussars with goose feathers in their shakos, and bearded giants of Fascist militiamen, all with blue sashes, commanded the crossing. Up arms, up sabers, up hands, Avanguardistas! Storm clouds whirled around the rocky peak of Mt. Subasio, and a frown crossed the forehead of Mussolini.

Here Comes the Bride.

After his bevy of aides, King Victor Emmanuel, in the uniform of the armed forces of Italy, came first. Then came Boris in the deep green and red of a general of Bulgarian infantry, with fitted waist, bloused breeches and black boots. Then the queen of Italy in a velvet cloak, and thickish Ferdinand, with his goatee very white now, dressed in the light blue of a Bulgarian cavalry officer.

Then came the bride.

"La Sopha," murmured the crowd, in admiration of her slim figure and bold profile. She is called a blonde in Italy, like every one else who is not raven dark. Her hair is a soft brown, translucent, and curiously, from a side view she is enough like the eagle beaked Boris to be his sister. She wore a simple white satin gown with a train some 15 feet long, and a veil of ivory antique lace which came half length. Her brother, Crown Prince Humbert, sat stiffly beside her.

An Awful Thing Happens.

The rain and hail came down. Royalty skipped into the portal of the church, and then a most awful thing happened. Royal precedence got all mixed up.

Along came Mussolini, in his place after royalty, dressed in the gold braided uniform of prime minister, with a feathered Felucca hat. As he entered the piazza the Blackshirts cheered and clapped. Il duce frowned convincingly, as much as to say that this was not a Blackshirt show. And, to tell the truth, Il Duce kept very much out of it, everything considered.

Italian Princess Becomes Bride of Bulgarian King

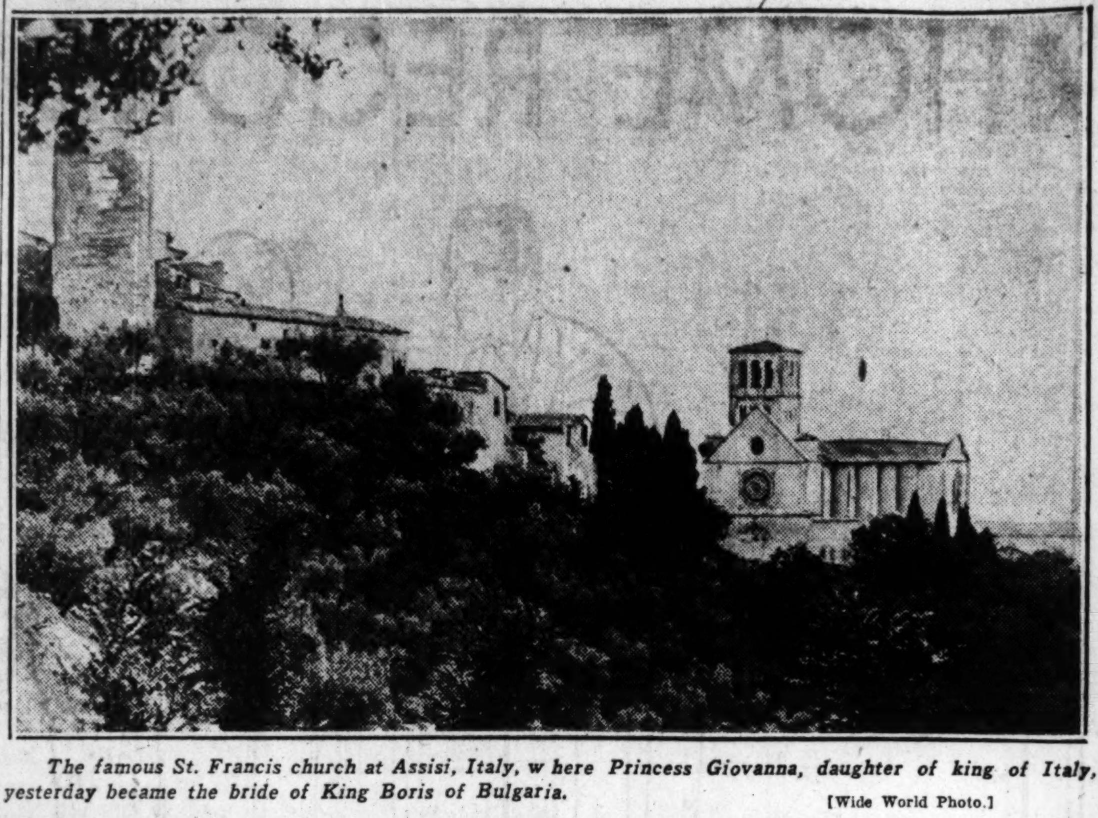

The famous St. Francis church at Assisi, Italy, where Princess Giovanna, daughter of king of Italy, yesterday became the bride of King Boris of Bulgaria. [Wide World Photo.]

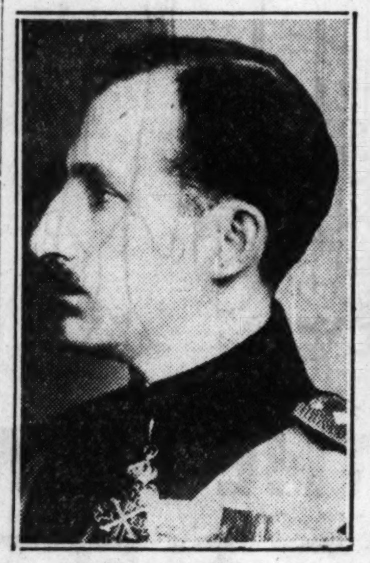

KING BORIS.

PRINCESS GIOVANNA.

Later in the day he remarked that he hoped to come back to Assisi.

"But not in these togs," he is reported to have said with a quiet smile.

Then Into the Church.

Then from the gloom of the storm into the gloom of San Francisco. Four muffled green lights, high in the gold and blue vaulting, sufficed only to show the presence of the renowned frescoes by Giotto depicting unforgettably the legend of St. Francis. They made the grandly clad guests look a little ghostly.

Three tall candles flickered on either side of the crucifix at the altar. Padre Risso read the service. A short, pleasant little man with horn rimmed spectacles, he spoke of the Savoy family and of St. Francis and reminded Giovanna that the Christian ideal of wifehood was closely involved with motherhood.

It was all very elegant despite the gloom of the ladies who had worn trailing afternoon gowns, slippers to match, and handsome veils of precious lace. Some were silver lace, most effective against olive skins. Jewels were forbidden, but here and there some one sported pearls. But pearls are for tears of course.

Miles of Decorations.

The gentlemen wore literally miles of flashing decorations on their uniforms and shirt fronts. Ferdinand, being the broadest, set the record for decorations. Those not in uniforms wore full dress suits with white ties and black vests—evening dress being considered very hotsy-totsy on the continent before lunch.

Mass was omitted, presumably because the king of Italy thought the party was a little behind schedule. It was to have been a low votive mass with music of Palestrina; but there was not any. But the padre heard the exchange of vows over the blessed rings and Giovanna became queen of Bulgaria in almost a twinkling of an eye.

When she entered the church she seemed gay and not the least nervous. She dropped her bouquet of orange blossoms and smilingly picked them up, and then seeing the Franciscan friar she met here last June, she introduced him to her father. But while kneeling on the plush priedieu she shed many tears.

Princesses Walk in Mud.

Mendelssohn's march. The king of Bulgaria and his new queen walked down the aisle, on which rose petals had been strewn in a path between 300 little girls between 5 and 12 years old, dressed in white medieval robes with filets in their hair.

Branches of myrtle were strewn in the grassy piazza, but the road leading down to the lower church was rich, red mud. But Giovanna walked through the mud, while two Bulgarian and two Italian officers struggled to preserve her train inviolate. The other princesses, Marie Jose, Jolanda, Mafalda, and the youngest, Marie, as well as Eudoxia, had to hold their own.

Then under the lower church to the vaults. Alone, Boris and Giovanna went still further into the crypt below, where the "little poor man" lies in a stone coffin covered with a stout iron grill to prevent the rival Perugians, in times past, from their bloody raids to steal the sainted relics.

Then off through cheering mobs in the greasy streets to the thirteenth century city hall, hung with red and blue Assisian banners. Here the civic leaders, dressed as of old in silks and velvets, hovered during the civil registration, over which Il Duce acted as royal notary and the president of the senate for the state. Thus ended the wedding which pious Giovanna did want so simple, she who came so close to taking the Franciscan veil.

At the wedding breakfast 300 guests ate the biggest lobsters ever seen, so the cook said.

Then King Victor Emmanuel and Queen Elena parted with their daughter, who had suddenly become a queen. Prince Humbert accompanied the bridal pair to Brindisi, from where they will sail tomorrow morning on the Bulgarian royal yacht.

SOFIA IS JOYOUS

BY EGBERT SWENSON.
[Chicago Tribune Press Service.]

SOFIA, Bulgaria, Oct. 25.—Despite the feeling of the Bulgarians that their bridegroom king will be really married only when the orthodox rite has been performed in St. Alexander Devsky cathedral here a week hence, their genuine affection for King Boris and enthusiasm for their new queen has plunged this city into joyous and spontaneous celebrations.

The celebrations actually began Friday night when gypsies staged street dances in the muddy lanes which traverse the incredibly dirty but immensely picturesque quarters. Girls clothed in bright red "Turkish" trousers and dark velvet short jackets trimmed with silver and gold danced with handsome gypsy youths. The dance, opening gravely with staid steps, tappings and stampings early in the evening, mounted late at night into a frenzied, whirling mass, gorgeously colored fiddlers joining in the frenzy.

In accordance with the king's expressed wish, wedding gifts will be diverted to charity and the municipality has already purchased 100,000 pounds of beans, 50,000 pounds of rice, 30,000 pounds of sugar, 100,000 pounds of flour, and 10,000 tons of coal for distribution to the poor.

Here Are Two Favorites from Our Hundreds of the

Season's Smartest Shoes

AT A FAVORITE PRICE
$8.50

Tune in on our radio program over WJJD, every morning at 8:30.

They look so much more than their price . . . and they are! You'll want these two stunning Wolock & Bauer models in Black Suede, they're so becoming and so very reasonable! $8.50 each.

Smart styles with low heels, sizes up to 9.

Wolock & Bauer
Shoes of the Hour
217 South State Street
3333 Roosevelt Road — 6338 South Halsted St.
6757 Stony Island Ave. — 4636 Sheridan Road

It Pays to Advertise in The Tribune

Destroying *Price Camouflage*

Six-60 4-Door Sedan	Eight-77 4-Door Sedan	Eight-80 4-Door Sedan	Eight-90 4-Door Sedan
$898 DELIVERED	$1030 DELIVERED	$1375 DELIVERED	$1660 DELIVERED

FULLY EQUIPPED

NASH dealers are doing a great thing for motor car buyers. We are initiating a national movement calculated to save them millions. We are destroying price camouflage; we are advertising *delivered* prices. The above prices are for cars *delivered fully equipped with nothing more to buy.* Not the price *at the factory*—but the price *delivered to you.*

Recently the Nash factory astounded the world with an announcement of Nash quality at sensationally low factory *list* prices. Nash dealers now take the next great step in value-giving, by making the delivered price the lowest it is possible to charge.

Demand the delivered price when you inspect a car. Then compare that car and its delivered price with the similar model Nash car at the *Nash* delivered price—*and you'll buy the Nash.*

The new Nash models are the fastest, the most powerful, the finest performing, the most luxurious cars that have ever borne the Nash emblem.

THE *New* NASH

A NEW DEAL FOR TODAY'S DOLLAR

CHICAGO NASH COMPANY (DISTRIBUTORS)
Telephone—All Departments—Calumet 2000

Sales, Service and General Offices
2360 Prairie Avenue, Corner 24th Street

SOUTH
South Side Auto Sales, Inc.
South Shore Branch, 7150 Stony Island Ave.
Woodlawn Branch, 1230 E. 63rd St.
Kullberger Motor Sales, Inc., 1441-53 E. 75th St.
B. & W. Motor Sales, 2875 E. 92nd St. (92nd at South Chicago Ave.)
R. J. Stenberg Co., 13548 Brandon Ave.
Robert Crist Co., 7621-23-25-27 S. Halsted St.
Balzekas Motor Sales, 4030 Archer Ave.
Antonsen Motor Sales, 6710-28 So. Western Ave.
Beverly Nash Sales Co., 1714 W. 95th St.
Roseland Motor Car Co., 10857 So. Michigan Ave.

Findl-r-Mohr Motor Co., 13357 So. Western Ave., Blue Island, Ill.
Shaver Nash, 3525 Michigan Ave., East Chicago, Ind.
Leever-Val Motor Company, 2133-43 Broadway, Gary, Ind.
Graver-Bartlett Nash Co., 800 S. Hohman St., Hammond, Ind.
Lindix Nash Motor Sales, 2015 Chicago Road, Chicago Heights, Ill.
Arthur Mahler, Matteson, Ill.

WEST
Massey-Wilson Motor Co., 439-45 Madison St., Oak Park, Ill.
Kaplan Bros. Sales, 3152 Ogden Ave.
Rowe, Young & Cooley, 4660 Washington Blvd.
Swanson Nash Motor Sales, 7306-08 W. Grand Ave., Elmwood Park, Ill.
Berwyn-Cicero Nash Sales, 6420-24 W. 22nd St., Berwyn, Ill.
Bean Motor Co., 716 Burlington Ave., LaGrange, Ill.
Downers Grove Garage, Inc., Downers Grove, Ill.
Central Garage, 33 S. Washington, Naperville, Ill.
McNeal Motor Sales, Cor. Lincoln & Chicago Aves., Hinsdale, Ill.
Sperry Motors, 151-153 W. First St., Elmhurst, Ill.
Glen Ellyn Motor Co., 531 Pennsylvania Ave., Glen Ellyn, Ill.
Wheaton Nash Company, 108-110 N. Wheaton Ave., Wheaton, Ill.

NORTH
Isaacson Motor Sales, 3030 Broadway
Illinois Motor Sales Corp., 5300 Broadway, 1928 Irving Park Blvd.
Essich Motors Corp., 6501 No. Western Ave.

Michigan Ave. Display Room
2501 Michigan Ave.

Evanston Nash Co., 1735 Benson Ave., Corner Clark, 1033 Davis St., Evanston, Ill.
Suburban Nash Sales, Winnetka, Ill.
Lake Bluff Garage, Lake Bluff, Ill.

NORTHWEST
Logan Square Motor Car Co., 2468-78 Milwaukee Ave.
Rome Motor Sales, Inc., 4110-14 Milwaukee Ave.
A. F. Schultz, 2954 Lawrence Ave.
Gran Nash Motor Sales, 5140-48 W. North Ave.
Towle Nash Sales, Inc., 6713 Northwest Highway
Poyer Nash Sales, 1506 Miner St., Des Plaines, Ill.
Harry E. Kruse, Palatine, Ill.
Algonquin Nash Sales, Algonquin, Ill.

(24557)

WIN $8,000 IN PRIZES
GO TO YOUR NEAREST ATLAS STORE FOR FULL PARTICULARS OR WRITE FOR OUR BIG 1931 RADIO SHOW BOOK

THE NEWEST 1931
FADA Radio
AT THE ATLAS 1931 RADIO SHOW

WITH THE WONDERFUL NEW
"Flashograph"
AND 15 STAR FEATURES

- ★ FLASHOGRAPH
- ★ BEAUTIFUL CABINETS
- ★ AUTOMATIC VOLUME CONTROL
- ★ ONE DIAL . . . One-Knob Tuning
- ★ NOISE FILTER
- ★ PHONOGRAPH CONNECTION
- ★ LOCAL DISTANCE SWITCH
- ★ FADA DYNAMIC SPEAKER
- ★ HUMLESS OPERATION
- ★ TWO-ELEMENT DETECTOR
- ★ PRE-SELECTOR TUNING
- ★ COMPLETE SHIELDING
- ★ TUBES—9, including 3 Screen-Grid
- ★ REMOTE-CONTROL SHAFT
- ★ FINER TONE

Only Fada has all these superior features; only Fada is underpriced by $100.00. See this Wonder Radio, priced less tubes $159

$15.90 DOWN

FREE DELIVERY
FREE SERVICE
DOUBLE GUARANTEE

DIRECT CURRENT
All Fada Models Also Available for Direct Current Use.

DOUBLE TRADE-IN ALLOWANCE DURING ATLAS 1931 RADIO SHOW.

ATLAS RADIO STORES
WORLD'S LARGEST RADIO DEALERS

$22,000,000 ANNUAL SALES VOLUME
1931 RADIO SHOW DEMONSTRATION HEADQUARTERS

LOOP.........404 S. State St.	SOUTH SIDE....860 E. 63rd St.
LOOP.........532 S. State St.	SOUTH SIDE.6357 S. Halsted St.
LOOP.....226 S. Wabash Ave.	SOUTH SIDE.11250 S. Michigan
NORTH SIDE..3143 Lincoln Ave.	WEST SIDE.4121 W. Madison St.
N. W. Side..3232 Lawrence Ave.	WEST SIDE...3837 W. 26th St.

TELEPHONE HAYMARKET 2645
All Stores Open Evenings Until 10:30 P. M.

Free Trade-In Estimate
I have a............................Radio (or Phonograph)—what will you allow me as a TRADE-IN for it on a new 1931 Fada Radio?
☐ Please send your 1931 Radio Show Book to me. No obligation.
NAME ....
ADDRESS ....
Mail to ATLAS RADIO STORES 600 West Adams St. TR-26-F

oes

h more than
and they are!
two stunning
odels in Black
becoming and
$8.50 each.

sizes up to 9.

ner

sted St.
Road

Tribune

ge

Sedan

LLAR

Ave. Display Room
Michigan Ave.

TRIO ARRESTED FOR QUIZZING IN AIELLO MURDER

Continue Hunt for Slain Gangster's Friend.

Chief of Detectives John Norton announced yesterday that three men had been arrested for questioning in connection with the murder on Thursday of Joe Aiello, north side gangster.

Norton refused to make public the names of the men in custody, but he said that some of the witnesses to the murder of Aiello would be summoned to the detective bureau later in the day to view the suspects.

Two of the men, it was learned, were caught in a secret hideout on the west side, and they are reported to be henchmen of Scarface Al Capone, whose forces are blamed for the Aiello murder.

Police Hunt Aiello's Friend.

Meanwhile, the police were searching for Pasquale Prestigiacomo, known to his neighbors as Patsy Presto, in whose home at 205 North Kolmar avenue Aiello hid himself for two weeks prior to his murder.

Immediately after the shooting, which occurred as Presto accompanied Aiello to the door of his apartment to say good-by to him, Presto hurried back to his bedroom, put on his overcoat and rushed from the house. He has not been seen since.

Presto's attorney, Benjamin H. Vanderveld, told the police that his client would surrender, probably tomorrow morning. Vanderveld, who had communicated with his client, protested that the charges that Presto had put his friend Aiello "on the spot," notifying the killers as to Aiello's movements, were unfounded. But the police claimed to have information that Presto, whether through fear of the Capone gang, or for other motives, gave the killers the information which made the slaying possible.

Missing Man's Son Here.

Charles Prestigiacomo, 19 year old son of the missing man, and a student at the University of Illinois, came to Chicago yesterday to visit his mother. He was taken to the Fillmore street police station by Attorney Vanderveld, who told Capt. Patrick Collins that he desired to forestall the possibility of the youth's being arrested.

The police believe that Aiello was killed because he was one of the few remaining gang leaders who defied the new city-wide rule of the Capone gang.

Chief Norton declared that the published reports that Aiello, with George (Bugs) Moran, had sought to stage a recovery of their former power in control of the north side booze racket, were ridiculous.

"Moran is trying to negotiate an agreement with Capone, under which Moran will take over control of the north side for the Capone gang," Norton said. "Moran quit Aiello many months ago."

Moran to Face Courts.

Moran is scheduled to be arraigned on a vagrancy charge before Justice of the Peace Harold Tallett at Waukegan tomorrow, and on a concealed weapon charge in the Lake County court on Tuesday.

According to Col. A. V. Smith, state's attorney of Lake county, Moran will have an opportunity to plead guilty to the gun toting charge. "If he doesn't plead guilty we'll give him a jury trial Thursday," promised Col. Smith.

Col. Smith said there would be no unnecessary delay on either charge.

Moran was arrested late Tuesday in a resort at Bluff lake, near Antioch. In his room the officers found a revolver. He was arraigned on charges of vagrancy and gun toting and then turned over to the Chicago authorities, by whom he had been sought on a vagrancy warrant. Moran furnished $10,000 bail a few minutes before he was to have been taken to the jail here.

HEADS NURSES

MISS GRACE RHEINECK.

Miss Grace Rheineck, student nurse at the Garfield Park hospital, was elected president of the senior student nurses' class of the hospital in the annual election yesterday. At the same time, Mary Schneider was elected president of the intermediate class. The junior class, the newcomers who entered the three year training course this year, will elect officers about Dec. 1.

GLENN EXPECTS CLEANUP OF OLD POSTOFFICE SITE

Washington, D. C., Oct. 25.—[Special.]—Senator Otis F. Glenn [Rep., Ill.] expressed confidence today that the government will clean up and beautify the federal property at Canal and Harrison streets in Chicago, probably turning the area into a public park and recreation ground.

The government purchased the square block in 1928 for $4,200,000 as a site for a new Chicago postoffice but recently decided to build the postoffice adjacent to the Van Buren street parcel post station. At present the Canal and Harrison street property is cluttered with junk, rubbish, and hobo huts.

Senator Glenn called upon treasury officials yesterday and showed them pictures of the unsightly scene printed in THE CHICAGO TRIBUNE. He said the officials reacted favorably to his suggestion that steps be taken to clear away the trash, level off the ground, and plant grass so as to make the space useful and attractive.

There is an appropriation for repairs and preservation of government property which Senator Glenn pointed out can be used for this purpose and there is money now available in that fund. If the treasury cannot use that money for the purpose, Senator Glenn will endeavor to have a special appropriation passed for the improvement during the coming session of congress.

Figure About 12,000,000 Jobless in Entire World

GENEVA, Oct. 25.—[U. P.]—Latest statistics indicate there are between 12,000,000 and 15,000,000 unemployed in the world, the International labor bureau, announced today.

$55,725 IN REWARDS.

Rewards totaling $55,725 are offered for information leading to the arrest and conviction of the slayer of Alfred Lingle. Of the $25,000 reward offered by The Tribune $10,000 will be paid to any person who will give confidential information identifying the slayer of Lingle. All information should be sent to the headquarters established by State's Attorney Swanson in room 503 Temple building, 77 West Washington street. Telephone State 3729.

Starck Amazing Offer!

New Grand Piano $295

Regular $600 Value

We will accept your present piano, radio, phonograph or other musical instrument as part payment.

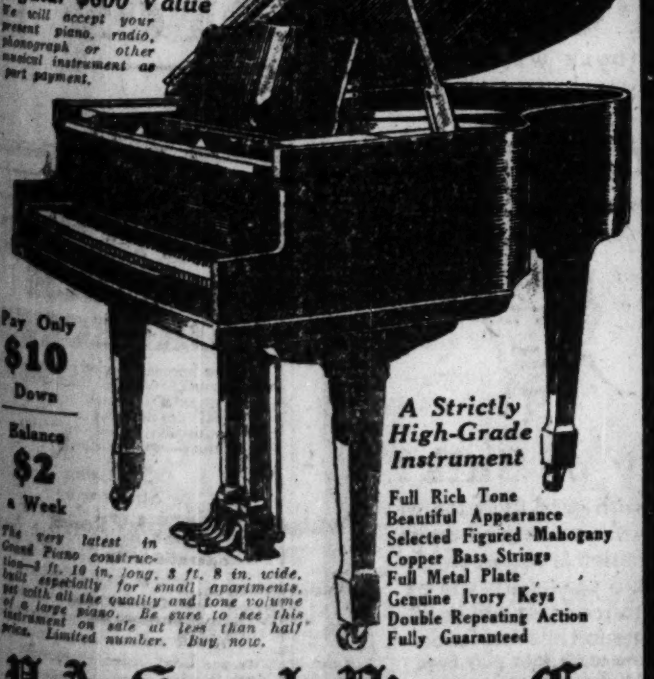

Pay Only **$10** Down

Balance **$2** a Week

The very latest in Grand Piano construction—5 ft. 10 in. long, 5 ft. 8 in. wide, built especially for small apartments, yet with all the quality and tone volume of a large piano. Be sure to see this instrument on sale at less than half price. Limited number. Buy now.

A Strictly High-Grade Instrument

Full Rich Tone
Beautiful Appearance
Selected Figured Mahogany
Copper Bass Strings
Full Metal Plate
Genuine Ivory Keys
Double Repeating Action
Fully Guaranteed

P. A. Starck Piano Co.

LOOP STORE—STARCK BUILDING—228 S. WABASH AVE.

Uptown Salesrooms 4744 BROADWAY One Door South of Riviera Theater

ALL STORES OPEN EVENINGS If Unable to Come in at Once Phone Harrison 8581

South Side Salesrooms 859 E. 63D ST. Two Doors East of Maryland Theater

West Side Salesrooms 4102 W. MADISON One Door East of Marbro Theater

Factory Salesrooms 3859 S. Ashland Ave. Northeast Corner

Evanston Salesrooms 830 DAVIS ST. EVANSTON

TOBEY'S Announce

The Most Drastic Reductions in Fine Furniture in Their History

Sale Begins at 9 A. M. Monday

Our stock of the finer merchandise is too large for present conditions and we have determined to move a large part of it immediately by making reductions without regard to cost or value. There is furniture for every room, complete suites and single pieces, lamps, fabrics, rugs and accessories. The items quoted are typical, a wide assortment but there is only one of a kind in some instances. The greatest furniture opportunity Chicago has ever known for those who can buy now.

No Approvals or Returns. 25% Deposit Required on All Sale Goods

$3,000 Carved Walnut Suite 9 Pieces, Now $975

An elaborately carved group of the Renaissance period. The detail is remarkable and it is unexcelled of the period.

Dining Room Furniture

$550	Duncan Phyfe walnut suite, 10 pieces	$285
$1000	Walnut suite, 10 pcs	$425
$920	Hepplewhite inlaid mahogany suite, 8 pieces	$460
$625	Walnut Queen Anne suite, 10 pieces	$315
$450	Mahogany buffet	$95
$1000	Mahogany buffet, cabinet and server	$225
$2318	Old English carved oak suite, 10 pieces	$950
$2400	Hepplewhite suite, 10 pcs	$975
$2600	Hepplewhite satinwood inlaid suite, 10 pieces	$1250
$1772	Small Italian mahogany suite, decorated, 10 pcs	$565
$1350	Moderne mahogany suite, 8 pieces	$675
$1915	Crotch mahogany Early American suite, 10 pcs	$975
$1100	English walnut Charles II. suite, 10 pieces	$575
$1700	Hepplewhite mahog. suite	$650
$1200	Baronial oak suite, 9 pcs	$575
$2900	Louis XIII. old oak carved suite, 10 pieces	$1450
$5000	Spanish mahogany decorated suite, 10 pieces	$1350
$200	Louis XIV. carved walnut sideboard	$75
$220	Louis XIV. carved walnut table to match	$69
$115	Old English oak buffet with cabinet top	$19
$70	Duncan Phyfe mahogany corner cabinet	$28

Oriental Rugs

Some of the most beautiful creations of the Orient are here listed. The prices are extraordinary. Only one of a kind.

	Size	Regularly	Sale
Royal Kashan	8.6 ft. x 11.6 ft.	$ 900	$ 390
Royal Saruk	12 ft. x 17 ft.	1800	900
Royal Saruk	10.5 ft. x 13.7 ft.	1150	550
Royal Saruk	9.4 ft. x 13.8 ft.	1000	400
Royal Ispahan	13.6 ft. x 25 ft.	3000	1500
Luristan	11.5 ft. x 20.4 ft.	1900	925
Sparta	13.10 ft. x 19.10 ft.	1100	500
Kandahar	11.10 ft. x 17.2 ft.	1100	500
Sparta	12.3 ft. x 18.3 ft.	900	400
Chinese	13.2 ft. x 18.2 ft.	800	350
Chinese	10 ft. x 14.10 ft.	650	295
Chinese	9.8 ft. x 13.6 ft.	600	275
Kandahar	6 ft. x 14.6 ft.	550	225

Tables and Desks

$110	Antique mahogany table desk	$35
$335	Walnut desk	$119
$1200	Empire gold console table	$585
$740	Long Georgian console table	$345

English Furniture

The celebrated Wm. Birch furniture from London—the last word in style and comfort.

$265	English love seat, down seat and down pillow back	$145
$250	Large wing chair, down seat	$125
$195	English lady's chair	$95
$225	English club chair, down cushion, printed warp	$98
$475	English sofa, down cushion	$245
$295	Eng. Morocco lady's chair	$155
$350	Large English Morocco easy chair	$185
$675	English Morocco sofa	$345
$795	Large Eng. Morocco sofa	$398

Living Room Furniture

$1000	Louis XV. carved walnut sofa, Italian velvet	$395
$750	Tobey made sofa, down cushion	$425
$445	Charles of London sofa, antique velvet, Tobey-made	$255
$270	Mahogany sofa in mohair	$139
$800	Tobey hand carved walnut sofa	$325
$475	Tobey hand carved walnut arm chair	$225
$315	Chaise longue, mahog. base	$139
$131	High back Span. arm chair	$59

Regency Sofa $395

Regularly $800

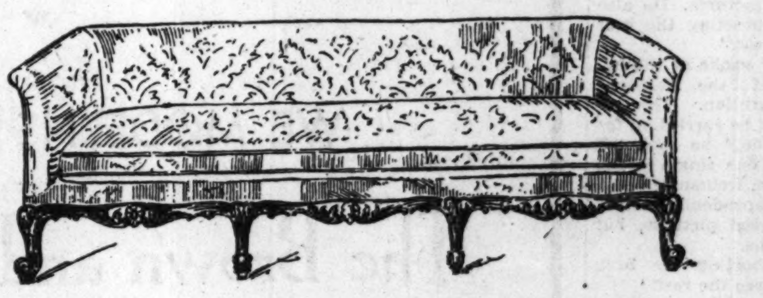

$628	Louis XIV. sofa, carved walnut, damask	$275
$750	Love seat in hand made tapestry	$295
$200	High back walnut chair in hand made tapestry	$95
$275	Moderne sofa in damask	$125
$195	Moderne chair in leather, antique velvet cushions	$89
$60	Carved Walnut coffee tables with marble tops	$19
$450	Tobey made sofa with a down seat and back in brocatelle	$269
$375	Love seat, antique velvet	$175
$1350	Cherry sun room suite	$475
$280	Easy chair, down	$85
$60	Group of easy chairs in mahogany	$25
$175	English type sofa in damask	$89
$80	Solid mahogany Occasional Chairs in fine covers	$28

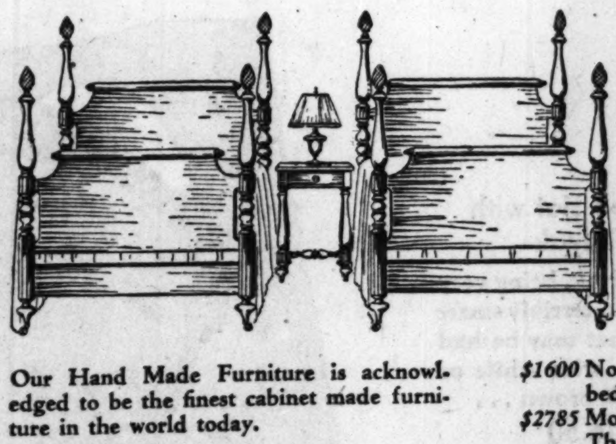

Cuban Mahogany Hand-Made Suite, 7 Pieces, $595

Regularly $1,750

Our Hand Made Furniture is acknowledged to be the finest cabinet made furniture in the world today.

$225	Macassar ebony walnut and Thuja wood table	$75
$1750	Cuban mahogany bedroom suite, 6 pieces	$550
$2050	Sheraton mahogany decorated bedroom suite	$975
$1600	Normandy hand decorated bedroom suite, 9 pieces	$525
$2785	Moderne bedroom suite of Thuja and mahogany, 8 pcs.	$1275
$5000	Renaissance carved mahogany dining suite, 12 pieces	$1350
$1150	Early American Jacobean type dining suite, 8 pcs.	$495
$1895	Old English oak suite, dining, 12 pieces	$650

Decorative Fabrics

Brocade and damask sample lengths, 1½ to 1¼ yards long, worth up to $17 a yard, $4 a length

Cretonnes worth up to $1.35 a yard, 50c a yard

Cretonnes worth up to $2.75 a yard, $1.25 a yard

Brocade and damask for upholstery or draperies, worth up to $15 a yard, $6.50 a yard

Drapery materials, plain and figured, worth up to $3.50 a yard, $1 a yard

Bedroom Furniture

$750	Enamel and decorated suite	$350
$815	Walnut suite, 8 pieces	$395
$450	Queen Anne suite, walnut and gumwood, 8 pieces	$247
$875	Elizabethan chestnut and English oak suite	$495
$575	Sheraton inlaid suite, 8 pcs.	$325
$1125	Provincial suite, ant. finish	$485
$1932	Louis XV. suite, 7 pieces	$695
$1210	Walnut and maple suite	$595
$1900	Hand-made walnut suite, 8 pieces	$550
$3807	Adam satinwood decorated suite, 8 pieces	$1950
$1265	White walnut antique French suite, 7 pcs.	$595
$2510	Prima-vera decorated suite	$795
$1700	Blue and Ivory decorated suite, 9 pieces	$525
$1975	Walnut suite, Queen Anne, 8 pieces	$1150
$1600	Georgian wal. carved suite	$785
$385	Enamel and decorated single bed, vanity and night stand	$95
$350	Louis XVI. enamel and decorated suite, 6 pieces	$150
$240	Walnut decorated Queen Anne toilet table and bench	$39
$78	Sheraton dresser	$29
$125	Sheraton dressing table	$19

Occasional Pieces

$1070	Chippendale mahogany flat top table desk for pr. office	$525
$260	High back revolving chair to match in veal skin	$125
$1250	Georgian carved mahogany table	$625
$918	Chippendale mahogany secretary	$495
$1000	Hepplewhite secretary, copied from one of those sold in the Reifsnyder collection for $4300	$585
$1250	Antique French commode, circa 1760, deco. after Huet	$495
$175	Chippendale Chinese carved antique gold mirror	$79
$345	Imported Queen Anne chest of drawers	$148

Gift Room

$254	Chinese porcelain lamp and shade	$95
$175	Antique crystal centerpiece	$75
$60	Jade tree	$24
$70	Pair of crystal trees	$25
$130	Red decorated reading table	$45
$165	Decorated powder table	$75
$65	Bronze torchere	$25
$110	Modern silver mirror	$50
$234	Blue French lamp and shade	$85
$125	Bronze torchere	$50
$170	Mahogany deco. book table	$75

The Tobey Furniture Co.

Michigan Avenue at Lake Street

MORROW HEADS G. O. P. ORATORS IN FINAL APPEAL

Last Drive to Be Oratory Flood.

[Chicago Tribune Press Service.]

Washington, D. C., Oct. 25.—[Special.]—Three members of the cabinet and Dwight W. Morrow, former ambassador to Mexico and Republican candidate for the senate in New Jersey will be headliners on the Republican speaker's program during the closing days of the congressional campaign.

Republican national headquarters announced today that Secretary of the Treasury Mellon will make an appeal for a big vote of confidence for Hoover on the night of Oct. 29. Secretary of War Patrick J. Hurley will make a similar appeal on the next night from Washington. On Nov. 1 Secretary of Agriculture Arthur M. Hyde will tell the farmers that it is to the best interest to vote for the Republican candidates.

Woman Among Speakers.

The final appeal in the behalf of the Republican ticket will be made on the night of Nov. 3 by James Francis Burke, general counsel of the Republican party. Another Republican speaker during the closing days of the campaign will be Mrs. F. Louis Slade of New York, chairman in the 1928 campaign of the National Women's Committee for Hoover. She will speak "to the women who voted for Hoover" on the same night that Secretary Mellon speaks.

Preservation of the American pay roll was termed the outstanding issue of the congressional campaign today by Leslie M. Shaw, secretary of the treasury during the McKinley administration, in a letter sent to Chairman Fess of the Republican national committee. Mr. Shaw asserted that the fight being made by President Hoover to maintain wages at a high level should be rewarded with votes for the Republican ticket this fall.

"Democrats say Mr. Hoover has no remedy for unemployment," wrote Mr. Shaw. "That is libel. Prominent among his remedies is the preservation of the wage scale, and our high standards of living. Shorten hours and even days if necessary, but preserve the wage scale and discharge as few as possible."

Wage Scale Maintained.

"It is estimated that 90 per cent of the purchasing power of our people comes directly or indirectly from the rewards of industry, paid at stated intervals like wages, salaries and commissions. So when in 1929 utter chaos seemed imminent and Mr. Hoover warned the captains of production and transportation that the wage scale must not be cut, nor the standards of living lowered, he found ready response, and well-nigh universal cooperation.

"In Germany the government has ordered a reduction in the wage scale, and that seems to be the policy everywhere except in America. Whether present tariff rates will prove sufficient to protect against this foreign system of lowering wage scales and increasing hours of labor no man can safely predict.

"The preservation of the American pay roll is the outstanding issue of this campaign."

DENY RETRIAL TO EX-MAGISTRATE ON RAPE CHARGE

Charles G. Krotz, 38 years old, former police magistrate of Broadview, yesterday lost his fight in the Supreme court for a new trial on a charge of rape, of which he was convicted by a Criminal court jury in January, 1929. The conviction carried a 99 year penalty. The reviewing court ruled that Krotz must serve the sentence.

Krotz, an associate of Indian Joe Huszar, former police chief of Broadview, was charged with attacking a 12 year old girl. He formerly roomed at the home of the parents of the girl. The penalty imposed on Krotz is considered more severe than even a life sentence, because under the latter sentence a man is eligible to parole after twenty years.

Krotz was the justice of the peace in the village of Broadview at the time that Huszar was chief of police. It was charged that they arrested motorists and then levied excessive fines. Huszar was convicted on such a charge some years ago, but fled from the jurisdiction of the court.

Co-ed Fined for Swift Auto Trip in Evanston

Arrested on a charge of motoring through Evanston at 35 miles an hour yesterday, Miss Gloria Harrington, 17 years old, a student at Northwestern university, was fined $5 and costs by Police Magistrate Harry H. Porter.

Catholic Women Greet Cardinal at Golden Jubilee

Left to right: Mrs. William P. O'Grady, Bishop Bernard J. Shiel, Cardinal Mundelein, and Mrs. George V. McIntyre at banquet in Palmer house last night in celebration of golden jubilee of archdiocese of Chicago. [TRIBUNE Photo.] (Story on page 1.)

3 WOMEN DIE IN FIRE; SCORE TAKEN TO SAFETY

Three Negro women were burned to death early yesterday when fire, starting apparently in an abandoned elevator shaft, swept a thickly populated four story apartment building at 3001 Calumet avenue, driving forty families to the street in terror. A score of persons, most of them in night clothes, were carried to safety down firemen's ladders.

The fire was discovered just before dawn on the top floor of the building. It had crept upward in the elevator shaft and attacked the stairs on the third floor, where the victims were sleeping, cutting off their escape. The women were suffocated. They were identified as Mrs. Betty Mullins, 65 years old; her daughter-in-law, Mrs. Mary Mullins, 40 years old, and Miss Louise Brown, 28 years old, a visitor from Nashville, Tenn.

Panic reigned in the packed tenement when the alarm was given and those on the top floor were tempted to jump to save themselves, being deterred only by the shouts of firemen who carried a dozen to safety. Richard Mullins, a son of Mary Mullins, said he escaped after a fight to reach the fire escape.

ARCHBISHOP HITS FILM SUBSIDY TO CHURCH CRITIQUE

Baltimore, Md., Oct. 25.—(AP)—Archbishop Michael J. Curley today condemned the policy of the motion picture committee of the International Federation of Catholic Alumnae in permitting the motion picture industry to defray the expense of publishing its list of approved pictures. He also hit the policy of "boosting the best and forgetting the rest."

Archbishop Curley spoke at the annual convention of the Maryland chapter of the federation.

"Your work would be carried on far better, in my opinion," he said, "if you did not accept one single penny from any movie man, woman or child. You should act independently. Don't bother about the good pictures, but condemn the bad one.

"While you're boosting the best, people are going to see the rest."

The archbishop praised the action of Miss M. Cecilia Muth, governor of the Maryland chapter, who called the attention of the national organization to this matter.

METHODIST UNION BANQUET TO BE HELD ON TUESDAY

Approximately 1,000 guests are expected to attend the annual fall banquet of the Chicago Methodist Social union, to be held on Tuesday evening at the Medinah Athletic club, 505 North Michigan avenue. The first such function was held on Sept. 23, 1879, at the Grand Pacific hotel. Among the prominent men who have participated during the years since are William Deering, Orrington Lunt, George W. Dixon, and George F. Ellis.

Dr. G. Bromley Oxnam, president of De Pauw university, will be the speaker for the occasion. Bishop Edwin Holt Hughes of the Chicago diocese will introduce Dr. Oxnam, whose topic will be "The New Patriotism." Thomas J. Dixon, president of the organization, is directing the arrangements. Charles J. Medler of 740 Rush street is in charge of reservations.

BOB'S 'WASH SALES' INVESTIGATED BY NEW YORK OFFICIALS

New York, Oct. 25.—[Special.]—As the authorities continued their search today for Charles V. Bob, missing mining engineer and stock promoter, investigators from the office of Assistant Attorney General Watson Washburn were examining records which they asserted disclosed that Bob was responsible for millions of dollars of "wash sales" in an attempt to fix fictitious values in his various companies.

At the same time announcement was made that Daniel W. Blumenthal, lawyer, had been asked to represent stockholders and creditors of the different Bob companies.

At the office of Mr. Washburn it was said that Bob through "wash sales" manipulated the price of the Metal and Mining Shares, Inc., and the Metal and Mining Founders Shares, Inc., to a point where the loss will run into millions.

Duke of York's Daughter to Be Christened Nov. 30

LONDON, Oct. 25.—(AP)—Princess Margaret Rose, infant daughter of the duke and duchess of York, will be christened Nov. 30 by the archbishop of Canterbury in the private chapel in Buckingham palace.

HENRY SCHIRESON FILES SUIT TO DIVORCE WIFE

Henry J. Schireson filed suit for divorce in the Superior court yesterday against Mrs. Diana Schireson. The bill, drawn by the law firm of Short, Rothbart, Willner & Lewis, charges desertion.

The Schiresons were married on April 3, 1903, at Baltimore, Md. According to the bill, Mrs. Schireson left her husband in May, 1924. The couple have a grown son, Benjamin F. Schireson.

Schireson's license to practice medicine was revoked last March as the culmination of charges brought against Schireson following the operation which resulted in the amputation of both legs of Miss Sadye Holland, 4910 Winthrop avenue.

He's Not Cop, But He Has Cop's Coat; Sent to Jail

Harry Downs, 50 years old, a casual, was paying a 10 cent bill for coffee and a doughnut when Sergt. Thomas O'Malley asked him if he were a detective. "No, why?" asked Downs. "Because you've got on a detective's overcoat and it's mine," said Sergt. O'Malley. Downs was sent to the house of correction for sixty days by Judge Edgar A. Jonas of the South State Street court yesterday.

DEMOCRATS APT TO WIN CONTROL OF NEXT HOUSE

Senate Likely to Stay Nominally G. O. P.

(Continued from first page.)

the lookout for landslides that bury the party in power in an election occurring during a business depression.

It is such a landslide that the Republicans are fearful of today, particularly as the election nears without any appreciable amelioration of the hard times that are upon us. For weeks the Republican leaders have been conceding privately that the tide was running strongly against the G. O. P. as a result of the business slump and the increase in unemployment, but they looked for an improvement of economic conditions before election to halt the swing toward the Democrats.

They Hope and Wait.

They are now hoping that the predictions of a return of prosperity emanating from the conference of business leaders in Chicago this week will operate to soften the reaction against the party in power. With only a week before the election allowed for the fulfillment of the prediction, however, it is a question whether the turn of the tide, if it should materialize, has not come too late to do the Republicans any appreciable good.

More and more impressive evidence emanates from Ohio that the Anti-Saloon league is due to receive the severest trouncing in its history, right in the state where it was born. There is no longer any vestige of a doubt that Robert J. Bulkley, wet Democratic candidate for senator, will defeat Senator Roscoe Conkling McCullough, dry Republican.

Farmers Deaf to Dry Plea.

With Mr. Bulkley certain to carry the urban centers overwhelmingly, the Anti-Saloon league is making a supreme effort to stem the wet tide by getting out the dry rural vote. The Republican managers, however, are admitting that the dry rural vote is a slender reed on which to lean, their canvasses showing a reaction against national prohibition almost as serious in the rural regions as in the cities. The indications are that the Democrats will also elect their candidate for governor, George White.

The experience of the Anti-Saloon league in the state of its birth is no longer surprising. Once it wielded dictatorial power. Candidates for office fearsomely did its bidding. Such is the current reaction against prohibition, however, that the league's fiat is no longer law. Its indorsement is no longer sought by candidates, its demands upon candidates are ignored.

Throughout the territory in which the political battles of 1930 are occurring there are party bolts, organized and unorganized, which are reminiscent of the bolting of 1928.

In New York the dry Republicans have bolted because of the nomination by their party of a candidate for governor committed to repeal of the 18th amendment. In Pennsylvania there is a formidable Republican bolt of the candidacy of Gifford Pinchot for governor, both because he is a dry and because he is widely considered a radical. The dry Democrats also are bolting their party's nomination of a wet for governor.

Defections in Illinois.

In Illinois the drys are backing an independent candidate against Mrs. McCormick because she pledged herself to abide by the outcome of the Illinois prohibition referendum, which they have misgivings will be wet.

The aim of the bolts organized by the drys in Illinois and New York is to convince the Republican party that it cannot go wet and hope to win.

PROSECUTORS TO PRESS QUIZ INTO 'TAG DAY' RACKET

Continued investigation of the "Forget-Me-Not Day" racket in which three men and a woman have already been involved will be the rôle of Assistant State's Attorneys C. E. Lounsbury and Charles E. Mueller tomorrow, the prosecutors said yesterday. They have already arrested Mr. and Mrs. Jacob Karchmer and Frank Zalmanoff, all of 3510 Pine Grove avenue, and Samuel H. Miller, 6040 Winthrop avenue, who will be arraigned before Judge John H. Lyle in Felony court tomorrow.

It is charged that the four obtained fake collections cans and flowers which they used Sept. 27, the tag day, to collect funds under the apparent auspices of the Disabled Veterans of the World War, for whose benefit the day was set aside. Investigation by the Woodrow Wilson chapter of the veterans precipitated the investigation and the arrests. Prosecutor Lounsbury indicated he will make more arrests in the matter this week.

... Just a Short Stroll North of the Link Bridge and the New Wabash Bridge!

AN ideal location for your permanent residence—away from the noise of the Loop yet ultra convenient to the center of the business, theatre, and shopping districts—a particularly desirable location during the Fall and Winter Seasons.

This modern Hotel Home contains 300 charming 1-2-3 room kitchenette apartments at $90 and up; and 200 attractive hotel rooms $60-$70. All rooms are comfortably large, light and airy and beautifully furnished. Complete, efficient service (two maids to an apartment every day.)

Barber shop, laundry, valet, smoke shop and restaurant right in the hotel. All these advantages combined with quiet and homelike comforts make this truly "the ideal place to live."

COME, SEE and COMPARE our apartments, prices, service and location with others. No Lease Required.

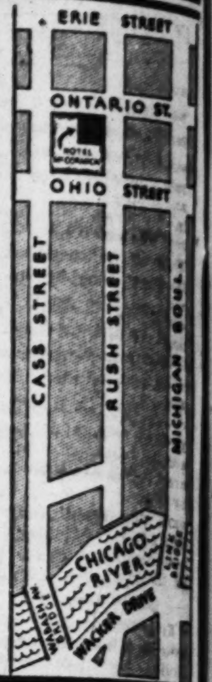

HOTEL McCORMICK
616 Rush Street Superior 4927
One block west of Michigan Avenue
..... "The Most Livable Spot In Chicago" .....

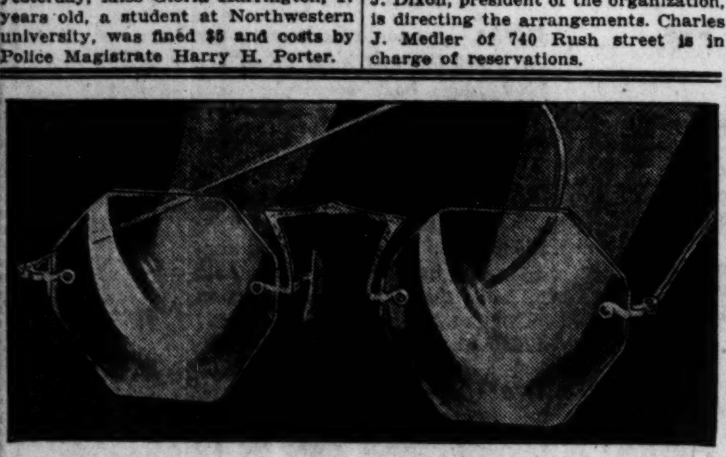

$8.50 and Upward 40 Styles

Modern Glasses offered in a variety of patterns that give most in style, comfort, beauty.

EXAMINATION WITHOUT CHARGE UNTIL 9 P. M.

SCHULTE

17 W. Madison 133 W. Madison 136 N. State 139 S. State 118 S. Dearb.

SAKS-FIFTH AVENUE
North Michigan at Chestnut

WE MODERNS INTRODUCE

The Brown and White Hat

The white hat with brown . . . or the brown hat with white . . . It doesn't really matter . . . they are both so very chic . . . and enormously flattering to the otherwise dull monotony of a brown ensemble . . . They are so smart that they are to be seen, so far, only on a handful of the most fashionable women . . . who are wearing, as we are sponsoring, in brown and white, the turban type of hat.

The Felt Hat with Galyak
White galyak, being very new is also terribly smart . . . The hat may be had in brown with white or white with brown . . .
16.50

The Felt Hat with a Feather Fancy
the fancy being of simulated aigrettes . . . In white with brown or brown with white . . .
25.00

Millinery Fashions
Street Floor

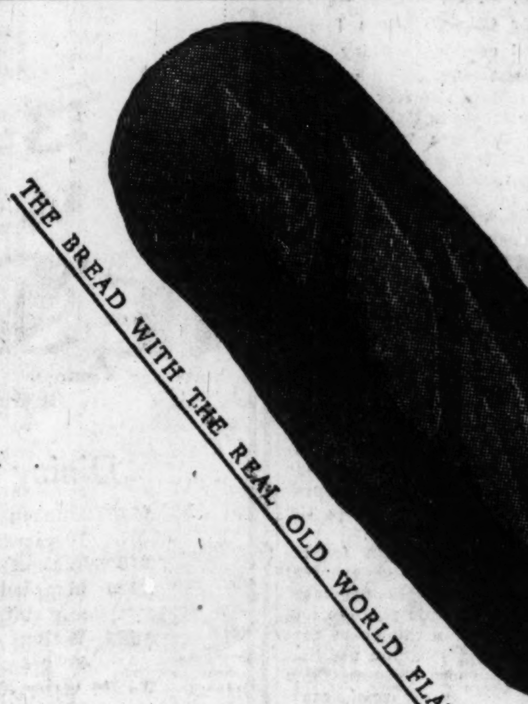

Vienna Bread

It's hearth-baked and until you have tasted it you can hardly believe such delicate Old World flavor could be reproduced right here in Chicago. But it has, and right in A&P's own bakery. When you bite through the brittle, deep brown crusts into this smooth, fine-textured loaf you will agree that GRANDMOTHER'S Vienna Bread is different—that here is a bread that tastes just like you've often thought bread should taste. Ask for GRANDMOTHER'S Vienna Bread to-day at the A&P Food Store near your home. A full 16-ounce loaf costs only 7 cents.

16-OZ. LOAF 7c

A&P Food Stores
MIDDLE WESTERN DIVISION
The Great Atlantic and Pacific Tea Company

Does He Play or Sulk?

Play boys are healthy boys with good digestion of everything they eat. Sulky boys may be good eaters or poor eaters, but their digestion is almost surely poor. Give your boy two teaspoonfuls of Thompson's in his milk with meals. It will build up his energy and aid the digestion of other foods. Thousands of sulkers have been made into play boys through improved digestion. All druggists and grocers.

FREE LIFE LINE CHART 6 feet high, shows proper height and weight for boys and girls of all ages and makes continuous record of family's growth. Just send a postal to—

Thompson's "DOUBLE MALTED" Waukesha, Wis.

The Chocolate Malted Milk to Serve at Home

DEFECTIVE SPEECH CORRECTED

By the successful methods practiced in the famous Vienna University Clinic. The remedy lies entirely in the educational development and training of the muscular vocal apparatus. No operations—no medicine.

Stuttering
Stammering
Lisping and the Like
Incomprehensible speech from operation for Cleft Palate or due to deafness
Children who do not speak
High pitched voices lowered
Weak voices strengthened
Lost voice restored
Consultation Free

The VIENNA School for Speech Defects
B. LEWIS, Director
Suite 1013, De Paul Bldg., 64 E. Lake St. Telephone Central 3383.
Send for Free Booklet

Advertise in The Tribune

Just a Short
l North of
Link Bridge
the New
ash Bridge!

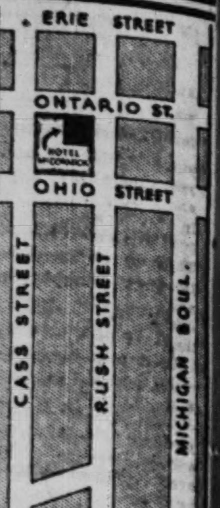

CORMICK
Superior 4927
igan Avenue
t In Chicago"

ead

16-OZ. LOAF 7c

ores

any

DEFECTIVE SPEECH CORRECTED

By the successful methods practiced in the famous Vienna University Clinic. The remedy lies entirely in the educational development and training of the muscular vocal apparatus. No operations—no medicine.

Stuttering
Stammering
Lisping and the Like
Incomprehensible speech from operation for Cleft Palate or due to deafness
Children who do not speak
High pitched voices lowered
Weak voices strengthened
Lost voice restored
Consultation Free

The VIENNA School for Speech Defects
B. LEWIS, Director
Suite 1013, De Paul Bldg., 64 E. Lake St. Telephone Central 3353.
—Send for Free Booklet

dvertise in The Tribune

MANY FAMILIES ALREADY SAVED BY GOOD FELLOWS

Monthly Budgets Range from $44 to $199.

In the first nine days after the annual rallying call for Good Fellows was issued on Oct. 16 asking these former Christmas basket givers to assume additional responsibilities this year, there have been 384 individuals and groups, mostly the latter, enrolled in this campaign to aid Chicago's 75,000 destitute families this winter. They are setting about to drive away the gloom of the business lull with a spirit of cheerful charity such as the community generally enjoys during the holidays.

Good Fellows and Good Fellow clubs—the clubs consisting mainly of associates in offices, factories, shops, churches, and societies—have mailed pledges to care for 132 families. In addition, pledges of monthly donations for amounts that will total $17,365 by March 1, which will care for 34 more families through the winter. The $17,365 includes $1,912 that has been received with some of the pledges as the first monthly payment.

$5,640 Cash Total Already.

In addition to the $1,912, Good Fellows have mailed $3,728 without mentioning any intention to continue the contributions. This makes a total of $5,640 as total cash receipts.

These figures do not include yesterday's mail, which was being inspected last night by a staff of clerks and social service investigators, who, incidentally, are being paid by THE TRIBUNE, so that every penny of the donors' checks is received by the needy. Nor do the figures include the prospects of regular contributions from hundreds of groups which have telephoned, or written, or called personally at the Good Fellow headquarters at 1 South Dearborn street, indicating their activity in organizing to raise funds.

Give Food and Clothing.

In addition to the immediate prospects of caring for 166 families this winter the Good Fellow headquarters has received 51 offers of miscellaneous donations, such as clothing, professional services, food, bedding, milk, and the like, which have been turned over to the proper social agency for the maximum benefits from the gifts.

With the offers of assistance have come calls for help, 374 letters describing families in urgent need. These, as rapidly as they are received, are investigated through the files of the Chicago Council of Social Agencies, a clearing house for 200 charity organizations in the city, to see if the names are known to organized charity. A trained social worker is sent to the homes of those whose troubles are not already known to the relief organizations.

The majority of the families who will receive Good Fellow aid are recommended by the United Charities, the Central Charity bureau (Catholic), the Jewish Social Service bureau, and the Salvation Army. The others are those whose problems have been studied and found worthy by the Good Fellows' own staff of investigators.

Adopt Standard Budget.

The minimum budget for a destitute family, approved as a standard by the leading charity organizations, is followed by the Good Fellow relief work so that the available funds can be spread as far as possible among the city's 75,000 destitute families, which include 300,000 babies and children under 16 in need of food and clothing.

The average budget will run higher than was originally estimated. The charities, in giving the Good Fellows the more serious cases of poverty, are turning over large families. The average monthly budget will be approximately $100.

This does not mean that an individual or group who has agreed to care for a family at $75 a month will have to resign this intention when notified of assignment to a $98 a month family. The $23 can be taken from the contributors of other groups or individuals if the $98 is too much for the original volunteer to handle.

The largest monthly budget to be submitted for Good Fellow help to date is $198.94 for a family of 12 recommended by the Central Charity bureau. They are receiving $20.65 a month from the county, so that the Good Fellow who agrees to help the family on its feet will have to pay $178.29 a month.

This family—father and mother and 10 children—live in a basement flat. The eldest child is 15. This is the first time they have ever had to ask for charity. The breadwinner was laid off on June 27 and, according to investigators who have questioned the neighbors, he is still leaving his home before 6 o'clock every morning walking the streets for work. The oldest boy is in high school and is still attending classes because he hasn't been able to find a job.

The monthly expenses of this family are itemized as follows: Rent, $25; food, $119.79; clothing, $35.85; fuel, $9; light, $2; household incidentals, $6.30, and $1 for carfare to be used by the father in looking for work. As soon as the father finds a job, the Good Fellow aid will be transferred to some other family.

The family with the lowest budget submitted for Good Fellow attention to date consists of a mother and her three small children, whose urgent requirements, according to the Jewish Service bureau, can be paid with $44.36 a month. They are receiving their rent free from the children's maternal grandmother, who is unable to give more than shelter for the family.

The children's father is a world war veteran, whose army record shows that he fought at Amiens, in the Somme, and in the Meuse and Argonne offensives, and was severely gassed the week before the armistice. He still suffered from his war experiences, the investigators report, and last April he wandered from his home and job and evidently has lost his identity among the shabby, silent, homeless groups who stand around bonfires, sleeping on old newspapers, and eating in bread lines.

The average Good Fellow budget, according to the social service workers, is the $100 a month recommended by the United Charities for a German family of man, wife, and six children.

GOOD FELLOWS!

If you alone or you and your associates wish to carry a hungry family through the winter fill out the blanks below and mail to "The Good Fellow," The Tribune Chicago:

Your Name..

Your Address..

In what locality, city and state, Chicago or suburb:

....

If you wish to donate monthly, please state amount:

....

GLENN PROPOSES NAVAL BUILDING TO CREATE JOBS

Washington, D. C., Oct. 25.—[Special.]—Alleviation of the unemployment situation through the construction of warships needed to bring the United States fleet up to the maximum tonnage limits set by the London naval treaty was urged today by Senator Otis F. Glenn [Rep., Ill.], a member of the senate appropriations committee.

The Illinois senator asserted that legislation authorizing the construction of new cruisers, air craft carriers, destroyers, and submarines should be expedited when congress meets in December and approved in time to permit the appropriation of funds this winter so construction of the vessels could begin in time to aid in combating the depression. Mr. Glenn urged construction of the fleet up to the tonnage limits permitted by the London treaty.

The move by Senator Glenn is in line with the fight being made by congressmen from coastal states to obtain quick action after congress convenes on the Britten bill calling for modernization of the Idaho, Mississippi, and New Mexico, three American battleships now outclassed so far as speed, fire power, and protection are concerned, by modern vessels in the British and Japanese fleets.

Unless new work is supplied at several government yards hundreds, if not thousands, of men will have to be discharged during the next few months.

As explained today, the aim of the backers of the modernization bill and new construction legislation is the same. They desire to push forward the construction dates of vessels which the navy should build within the next few years so that work will be furnished at both private and government yards at a time when it will aid in solving the current business depression.

—There Is a STONE'S BEAUTY SHOP in Your Neighborhood—

VISIT STONE'S NEWEST SHOP!

Highest Quality Beauty Work

can be had at the most beautifully appointed Beauty Shop by the best and most experienced beauty operators for the lowest prevailing prices. The most exclusive shops, no matter how high their prices, cannot compare either in beauty, atmosphere or comfort with our new shop at 6 West Randolph St., or with the excellent work of our operators.

Think of Such Low Prices!

Finger Wave, Marcel, Hair Cut, Shampoo, Manicure, Arch, Henna Rinse, Golden Glint, 50c

Stone's Superior Permanent $3.50

Permanent Waves as Low as $2.50

Stone's Realistic Permanent $4.50

LEWIS STONE'S

6 W. Randolph, N. W. Cor. State and Randolph
FRAnklin 8738 — Entire 5th and 6th Floors — DEArborn 2432

1312 E. 47th St., 2d Floor, Near Lake Park Ave. DRExel 8500
6725 Stony Island Ave., 2d Floor, Near 67th St. Phone HYDe Park 1817
1558 W. 79th St., 2d Floor, Near Ashland. Phone TRIangle 8989
3148 W. 63d St., 2d Floor, Near Kedzie Ave. Phone GROvehill 3080
6312 Cottage Grove Ave., 2d Floor, Near 63d St. Phone FAIrfax 6314
6306 S. Halsted St., 2d Floor, Near 63d St. Phone WENtworth 8254
3946 W. 26th St., 2d Floor, Near Crawford. Phone CRAwford 0707
11024 Michigan Ave., 2d Floor, Cor. 110th St. Ph. COMmodore 3023
Oak Park, 169 Marion St., 2d Floor, Near Lake. Phone EUClid 1-0473
Evanston, Ill., 624 Davis St., 2d Floor, Near Sherman. Phone GREenleaf 9416
Elgin, Ill., 4 S. Grove St. Above Liggett's Drug Store. Phone ELGin 2503
Aurora, Ill., 69 Fox St., 2d Floor, Near Broadway. Phone AURora 7787
Gary, Ind., 739 Broadway, 2d Floor, Phone GARy 2-4825
Rockford, Ill., 117 N. Main St., 2d Floor, Palace Theater Bldg. Forest 6996
4005 W. North Ave., 2d Floor, Near Crawford. Phone CAPitol 4868
28 N. Crawford Ave., 1st Floor, Near Madison. Phone NEVada 3925
1554 Howard St., 2d Floor, Near Ashland. Phone BRIargate 6778
1142 Lawrence Ave., 2d Floor, Near Broadway. SUNnyside 2020
1046 Wilson Ave., 2d Floor, Near Broadway. RAVenswood 3426
4013 Milwaukee Ave., 2d Floor, Klee Bldg. Phone PENsacola 8393
2628 Milwaukee Ave., 2d Floor, Near Kedzie. Phone BELmont 7271
1579 Milwaukee Ave., 2d Floor, Near Damen. Phone BRUnswick 6767
3222 Lincoln Ave., 2d Floor, Near Belmont. Ph. BUCkingham 6534
4756 Lincoln Ave., 2d Floor, Near Lawrence. Ph. RAVenswood 6490
Waukegan, Ill., 108 Genesee St., 2d Floor. Phone ONTario 5711
Joliet, Ill., Shop, 205 N. Chicago St., 2d Floor. Phone 2-9765
South Bend, Ind., 3d Floor Sherland Bldg., Rm. 310. Phone 3-0111
Peoria, Ill., 216 S. Adams St., 2d Floor, Wheelock Bldg. Dial 4-6491

SHOPS OPEN 9 A. M. to 9 P. M.

Starring in Wextark's Radio Show of 1931 Models

Brunswick

Radio Model 15
With 4 Screen-Grid Tubes

21 conveniently located WEXTARK Radio Stores in Chicago offer you a liberal trade-in allowance, free installation, free delivery and free service on this new 1931 BRUNSWICK Radio. If you can't call at a WEXTARK store, mail the coupon below — right away!

13.95 DOWN DELIVERED INSTALLED SERVICED

Model 15, pictured right, is a lowboy cabinet of rich carved walnut formed and fitted with all the artistry and minute care that makes Brunswick craftsmanship pre-eminent.... $139.50 Less Tubes

FREE HOME DEMONSTRATION
Phone: Lafayette 6800

WEXTARK

FREE TRADE-IN ESTIMATE TR-26

WEXTARK will gladly tell you what your old radio, piano or phonograph is worth as a trade-in. Mail this coupon—you are not obligated whatever.

NAME ....
ADDRESS ....
PHONE ....
MAKE OF SET ....

Mail This Coupon to WEXTARK 1903 PERSHING ROAD

LOOP—
509 So. State St.
217 W. Madison St.
WEST SIDE
4033 W. Madison St.
4156 W. Madison St.
7104 W. Grand Ave.
FOREST PARK—
7445 W. Madison St.
SOUTH SIDE—
513 E. 47th St.
847 E. 63d St.
8734 Stony Island Ave.
6441 S. Halsted St.
SOUTHWEST SIDE—
3722 W. 26th St.
5815 W. 22d St.
4163 Archer Ave.
4728 S. Ashland Ave.
NORTH SIDE—
624 Diversey Parkway
521 W. North Ave.
4818 Broadway
NORTHWEST SIDE—
1538 W. Chicago Ave.
4101 W. North Ave.
2716 Milwaukee Ave.
4076 Milwaukee Ave.

All Chicago Stores Open Sunday 10 A. M. to 1 P. M.

Not Price Alone... But Revell's Quality and Service Make These Values INCOMPARABLE!

CHAIRS

Lounging chairs, coxwells and overstuffed models in tapestries, mohairs and damasks in a wonderful selection at an amazing price. Note the lounging chair below with ottoman to match, solid comfort in a chair so low in price.

VALUES UP TO $75 for

$39.75

CHAIRS

High back wing chair with down cushion and solid mahogany carved legs is just one of the models offered in this group. Deep seated lounge chairs, too, are included and are ideal for the tired business man.

VALUES UP TO $110 at

$57.50

CHAIRS

The chair values in this group are, to our knowledge, unbeatable! High back down cushion chairs with deep seat and in beautiful linen friezes and tapestries. Fabrics in style and quality that will prove astounding to you!

VALUES UP TO $150 for

$69.00

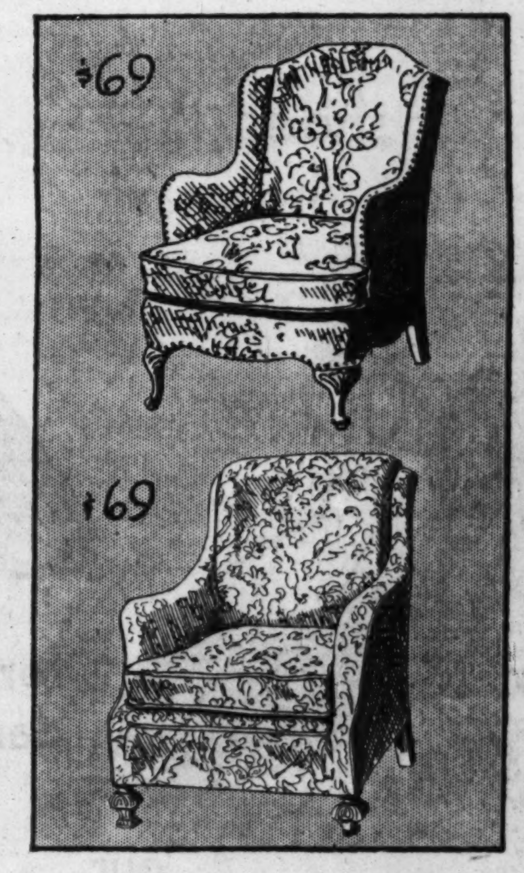

AMERICAN ORIENTALS at Reduced Prices

9x12 size. Values up to $180, priced at

$139.25

Woven of imported Oriental wools—reproductions of Antique Garden Carpets, Ispahans, Royal Saruks, Kirmanshahs, and many other interesting Oriental designs.

This is your opportunity to obtain an exquisite rug at an exceptonaly low price.

Small Sizes:

27 x 54. Priced at $12.75

36 x 63. Priced at.......... $19.50

R-15

HEAR THE NEW VICTOR AT REVELL'S!

Stop in soon and hear this wonderful new set—all the new models are here—and you will enjoy the charming atmosphere of our Radio and Record Section!

HEAR THE NEW VICTOR RECORDS!

Model R15, as shown $112.50 less tubes

RADIO SHOP—Main Floor

50 CHINESE RUGS

Marked unusually low; in some instances below cost.

A special group of rugs that has been priced to assure quick clearance.

2x4 size. Values to $34.50. Priced at .... $19.75 and $21.50

2.6x5 and 3x5 sizes. Values to $55. Priced $27.50 and $29.75

4x6 and 4x7 sizes. Values to $125. At $54.75 and $72.50

The Store of the Home
REVELL'S
at WABASH and LAKE

Also included are a limited number of 8x10 and 9x12 sizes at proportionately low prices.

RELIEF WORKER BRINGS CHEER TO THIS BLEAK HOME

Head of the Family Out of Job for Months.

BY PHILIP KINSLEY.

The view from this window was not inspiring. In the immediate foreground was a rusty, broken iron fence and a small littered yard where grass and flowers remained a dusty memory. The row of houses opposite had a decayed and sagging look, with many rooming signs displayed. It once was a proud and aristocratic street but now the cars rolled by all day to mansions beyond.

The man sat looking out of the window. There was nothing else to do. His wife had gone out looking for work. The children played and fought on the bed. He had washed the dishes and stacked them neatly and mopped the floor. Then he sat and waited. For months he had tramped the streets, looking for a job, and had not found one.

Always the Rent to Face.

There were always the same problems to think about. The rent—$7—came due every Saturday. The family had had to take two housekeeping rooms as they had no furniture for even the most meager flat. The landlady had been intoxicated the night before and had cursed them and told them they would have to get out if they did not pay the two weeks' back rent.

They were down among the drain pipes and it was damp. The two older girls could not stay in school much longer unless they had warmer clothes. They had had to give up Sunday school long ago. The oldest girl liked to go there and played the piano for the teacher.

That was a month ago. That night, when the wife came home, she did not have a job, but was accompanied by a pleasant faced, smiling woman, who had the Salvation Army ribbon on her hat. She asked a few questions and looked things over and the next day a box of groceries arrived. The landlady was paid up and new and more cheerful rooms were found in the neighborhood. The family was delayed a day or two in moving, as the woman in the rear basement flat was having a baby and needed help. The landlady tried to get some of the groceries, but was forestalled.

Good Fellows to Help.

This was one of the families nominated yesterday by the Salvation Army for a share of the Good Fellow fund during the winter months. The father, a machinist, has had only three days' work at his trade since last April. The family has been "cleared" through the central social service bureau, showing that it has never applied for charity before.

During the summer, when things became so dark at home, the father picked up the 14 months old boy and started to walk to the home of a sister, out in Nebraska. This strange sight of a man carrying a baby along the roads got him so many rides that he arrived in a few days. He left the boy with his sister for a few weeks and then had to come back. He walked most of the way this time, for he was alone.

One of the little girls had also been left with a relative, but the relatives were nearly as hard hit and had to give up the care of the extra child.

Along came a windfall in the shape of a job making toys for a factory. This lasted two weeks. The man and his wife got only $1.35 a thousand for the toys, and it took both of them a full day to make that many.

The man's record as a workman was found to be good. The house is clean.

Now they are all together again, and the budget that has been appropriated for them from the Good Fellow fund is $125 a month. This gives the Army workers a chance to turn to a newer case. Applications for family relief are coming in at the rate of 48 a day. Six tested cases were selected yesterday for Good Fellow relief.

POLICEMAN IS SLAIN BY BANDITS

Policeman Joseph Fitzpatrick, who was fatally wounded by bandits in front of south side hotel, shown with his bride on their wedding day nearly ten years ago. [Koehne Photo.]

BANDITS SLAY POLICEMAN IN HOLDUP ATTEMPT

Traffic Policeman Joseph Fitzpatrick, 42 years old, was shot and fatally injured yesterday by five bandits who attempted to hold him up in front of the Hayes hotel, 6345 University avenue. He died late last night in St. Bernard's hospital.

Fitzpatrick had just gotten out of his car to visit a sister, who lives in the hotel, when the bandits appeared and ordered him to "stick 'em up." Instead he drew his own gun and fired three shots before he was felled by a bullet which struck just under his heart.

Fitzpatrick lived with his wife and daughter, Marie Leona, 8 years old, at 907 West Garfield boulevard. He formerly was assigned to traffic duty at Market and Madison streets for years and lately has been at Monroe and Dearborn streets where his sunny disposition won him the friendship of hundreds including many notables in financial and business circles who knew him as "Fitz."

Woodlawn police investigating the slaying late last night found a brown overcoat with a pistol in the pocket which had been discarded between buildings at 6401 Woodlawn avenue. The gun is believed to have been used by one of the killers and has been turned over to ballistics experts.

Widow of Congressman Will Run for His Seat

Washington, D. C., Oct. 26.—(AP)—A few hours after her husband, Representative Otis Wingo of Arkansas, had been buried here today, Mrs. Wingo said she would accede to his wishes and accept nomination to succeed him. A. D. Dulaney of Ashdown, Ark., endorsed Mrs. Wingo and withdrew his own announcement of candidacy.

CRIPPLED DAUGHTER OF LILLIAN RUSSELL PLANS TO FIGHT WILL

New York, Oct. 25.—[Special.]—Doomed to a cripple's life, with a broken back and an amputated leg, the daughter of America's most famous beauty—Lillian Russell—lies on the bed of her modest apartment in Kew Gardens, L. I., planning a lone fight to break the will of Alexander P. Moore, her stepfather.

Moore, diplomat and Pittsburgh publisher, cut her off with a bequest of $1,000, the same amount that he ironically left a former maid of her mother's and a former servant of his own.

All that the daughter, Dorothy Russell Calvit, wants, she said today, are her mother's personal belongings—jewelry, house furnishings and paintings—which she asserts were annexed by Moore on Miss Russell's death and which are now tied up in the Moore estate.

The stage star's daughter is now 46. She receives from her mother's estate $50 a week.

GOVERNOR URGES TAX AMENDMENT BEFORE TEACHERS

Gov. Emmerson spoke in favor of the tax amendment to the state constitution last night before 1,400 members of the four Chicago teachers' unions. The occasion was a banquet at the Stevens hotel. Other speakers were President L. E. Myers, of the school board; Victor A. Olander of the Illinois Federation of Labor, and Superintendent of Schools William J. Bogan. At a conference of principals and teachers on Oct. 10 a resolution favoring the tax amendment was adopted.

COURT GRANTS NEW TRIAL IN BOMBING CASE

Nathan Vehon, one of the few men convicted of bombing here, was granted a new trial yesterday by the Supreme court. He was under a 1 to 20 year sentence for bombing the home of Philip Bloom, 4858 Hermitage avenue, on Dec. 4, 1928. Although convicted as a bomber, it was not contended by the prosecution that he had actually exploded the bomb, but it was charged that he instigated and planned the crime.

Bloom married a sister of Vehon's wife and they then became associated in business in the Nathan Vehon company. It was charged that Vehon caused the bombing of his former business associate after they had quarreled. In another decision handed down by the court yesterday it was held that Bloom was not entitled to recover $25,701 from the Vehon company for back salary. He had received such a judgment in the Municipal court. The case was sent back to the Municipal court for retrial.

BISHOP GRISWOLD FAILS; DEATH IS BELIEVED NEAR

Death was believed near late yesterday for Bishop Sheldon Munson Griswold of the Episcopal diocese of Chicago, who is ill at the Evanston hospital.

According to Dr. Dwight F. Clark, Bishop Griswold suffered three heart attacks Friday night and yesterday morning, causing a setback which makes ultimate recovery extremely doubtful. Difficulty in breathing was also observed in the patient.

Diocesan officers intimated little hope was held for the prelate's life. Bishop Griswold was taken to the hospital Oct. 10 following a relapse from an earlier kidney ailment.

$10 DOWN

HEATING
PLUMBING
PORCHES
Foundations
Sun Parlors
Additions
Brick or Frame

3 YEARS TO PAY

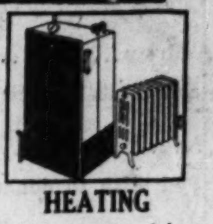

HEATING
Heating system and furnaces installed. Steam or hot water. Lowest prices.

PLUMBING
NEW PLUMBING and Bathrooms installed. Tile floors and tile walls.

PORCHES
OUR PORCHES and enclosures are designed to harmonize with the architecture of your home.

We Are Remodeling Specialists
New hardwood floors, plastering, re-roofing, new window and siding, electrical work, arches, etc.
Complete Hot Water System for Five Rooms, $395.00
20x20 Brick Garage, Complete, $575.00
Save 1/3 by Remodeling Now!
ENCLOSED PORCHES—Sun Parlors, Brick Additions
We Enclose 1-2-3 Story Porches, Front or Rear
Open Sundays 10 to 2 P. M.
MAIL COUPON
COMMERCIAL LUMBER & BUILDING SUPPLY CO.
2653 Washington Blvd.
5913 S. Ashland—3411 Irving Park Blvd.
ALL PHONES WEST 0234
T-10-26
Name ....
Address ....
Phone .... Have Representative Call ....
For Free Catalog on Remodeling Mail Coupon

SUBSCRIBE FOR THE CHICAGO TRIBUNE

shoes that toe the mark

$6.50
Black suede acquires originality with pipings of kidskin. This one of hundreds of $6.50 styles.

$5.35
Smooth black lizard with kidskin reveals the secret of true chic. Only one of a score of models at $5.35.

for our dancing daughters

our modern maidens

$8.50
A "Super-Comfort" shoe of unusual distinction. Of soft kid. But one of a score of charming models at $8.50.

$6.50
A beautifully detailed strap model of black lizard and calf. One of many beautiful $6.50 styles.

our laboring lasses

$5.35 • $6.50 • $8.50

HASSEL'S
corner dearborn and van buren
PORTRAYERS OF THE SPIRIT OF YOUTH IN SHOES

Announcing!
an IRONER as good as the MAYTAG WASHER . . . at a popular price

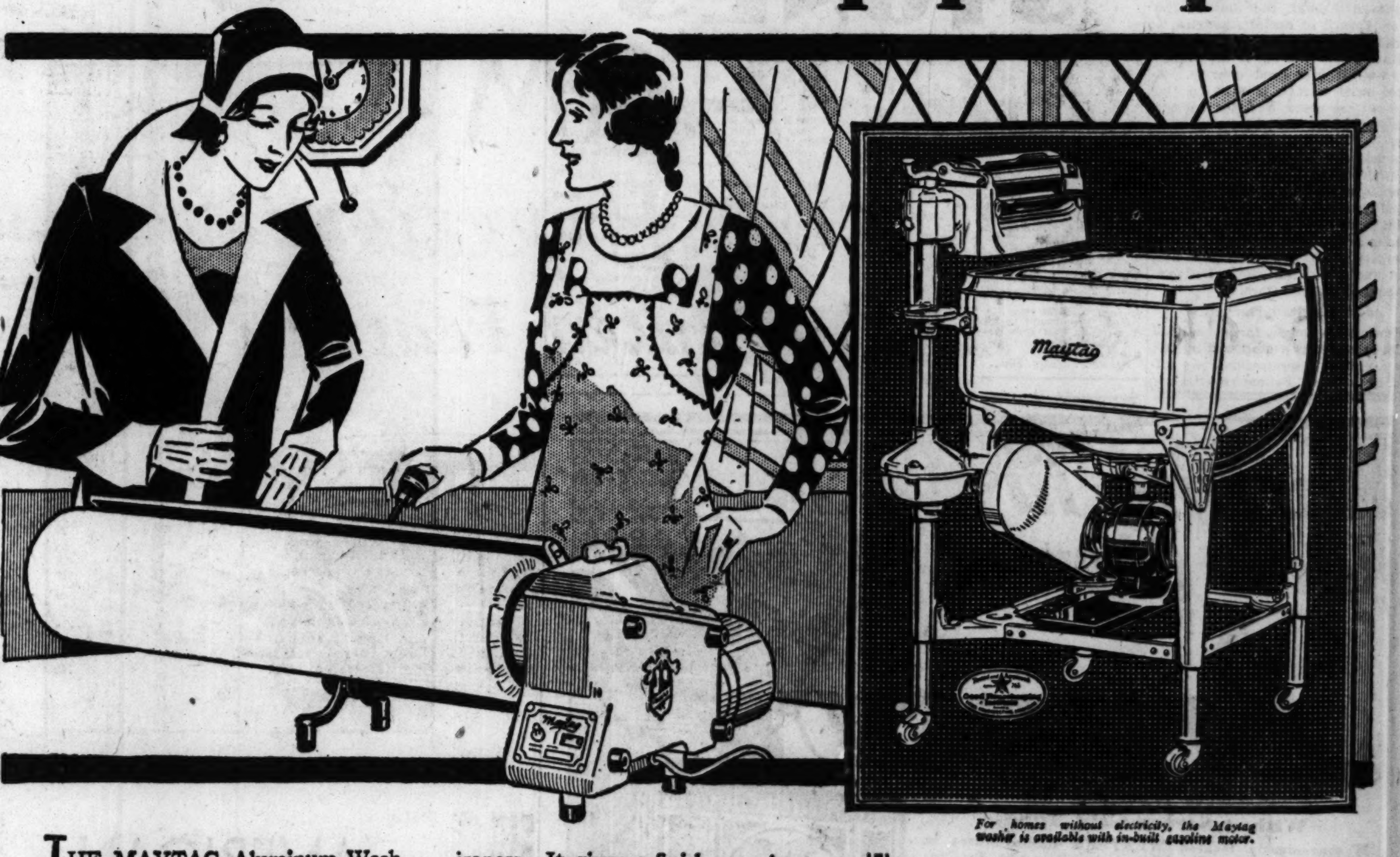

For homes without electricity, the Maytag washer is available with in-built gasoline motor.

THE MAYTAG Aluminum Washer introduced new ease, speed and cleanliness to washday. Now the New Maytag Ironer takes all the hard work out of the ironing and does it in much less time. You iron, comfortably seated, simply guiding the clothes over the revolving roll. It is just such an ironer as you would expect from Maytag . . . compact, portable, simple, automatic in operation, of quality construction, and at a popular price.

The New Maytag Ironer heats faster and transfers heat to the garments being ironed, faster than other ironers. It gives a finish superior to hand ironing because more pressure is exerted on the clothes. Flat work, which is the bulk of your washing, you can iron perfectly with the first ironing. Difficult pieces such as ruffles, shirts and dresses are easily handled with a little practice.

The New Maytag irons everything, also presses trousers and pleated skirts . . . steams velvets, ribbons and neckties. The case is all aluminum, working parts hardened steel, the self-equalizing shoe of non-tarnishing metal.

Phone Superior 1776
. . . for copy of "Better Methods of Home Laundering" and name and address of your nearest dealer. There is a Maytag dealer in your neighborhood who will give you a trial ironing or washing or both in your own home. You must use the New Maytag ironer and washer to appreciate them. As heretofore, the Maytag is its own best salesman. If the Maytag doesn't sell itself, don't keep it. Divided payments you'll never miss.

There Is a Maytag Dealer in Your Neighborhood
The MAYTAG CHICAGO CO., 160 East Illinois Street
CHARLES KRATSCH, Distributor
Telephone Superior 1776

The Maytag
Portable Ironer --- Aluminum Washer

TUNE IN

ON MAYTAG RADIO PROGRAMS

Over N.B.C. Coast to Coast Network Monday Evenings 9:00 E.S.T., 8:00 C.S.T., 7:00 Mt.T., 6:00 P.T.-WJZ, New York; KDKA, Pittsburgh; KYW, Chicago; KSTP, St. Paul; WSM, Nashville; WREN, Kansas City; KOA, Denver; KSL, Salt Lake City; WKY, Oklahoma City; KPRC, Houston; WFAA, Dallas; KECA, Los Angeles; KGW, Portland and Associated Stations.

BETTER JOBS NOW BEING OFFERED, SALLY REPORTS

She's Pleased at Results of Tribune Service.

BY KATHERINE KELLEY.

Offers of jobs kept the wires busy yesterday in THE TRIBUNE'S bureau for the unemployed, conducted by Sally Joy Brown. Chicagoans began sending the best jobs they knew of after they had observed the speed with which Sally's bureau and the Illinois Free Employment service at 116 North Dearborn street got the job offers to the unemployed.

Sally was jubilant over the better jobs that were offered at the close of her first week's labor. So were Sally's girls, whose pencils have been working as fast as they could write down the job offers, salaries, and all the necessary details. They observed that there are really good jobs open. Also that would be employers are beginning to realize that an unemployed man or woman cannot work for virtually nothing.

Better Jobs Offered.

"Listen to these offers," said Sally when asked how the bureau is getting on. "They're a lot better than those the first of the week. Here's a teacher in a private school who wants a secretary. The M—— Beauty shop must have an experienced beauty operator. Mrs. S. calls for a nurse to take care of her little girl, and it's a permanent job, too.

"There are good steady jobs for the men, too. Mr. C. wants a truck driver for highway driving. A south side auto sales company wants three or four good salesmen. Mr. N. called wanting an usher. That's the second call for an usher for a theater in the last two days. The N. H. E. company is in need of a telephone operator."

Advice to Housewives.

Sally had this message to impart to the housewives who want household help and maid service:

"We are getting calls from several women wondering why they have no response to their job offers. Most of these women are offering almost no salary or so small a salary that it is hardly worth while for applicants to apply. We can find few maids who can live on a dollar or two a week.

"As an example of what those who know the value of a woman's time are offering here is a request from Mrs. M. who will give a maid a private room and bath and $10 a week. There are other women who haven't work to offer, but who are helping by giving a woman room, board, and pin money while she goes out to look for work. Some housewives seem to think that if a maid is paid $2 or $3 a week she should in return for that, and room and board, help with the children, do the baby's washing, the house cleaning, the cooking and serving of the meals."

Will Give Sandwiches.

A group of women from the Rogers Park Congregational church told Sally yesterday that they plan soon to start distributing sandwiches to the unemployed.

While you have a lot of time to think about it today, count over the jobs that really should be done about the house. Do the windows need washing? That would give a good day's wages to a man with a family to feed.

Is there yard work to be done? Does the furnace need to be cleaned and the ashes emptied? How about the screens, have you taken them down yet? Do your windows need weather stripping?

Perhaps you have a vacant room over a garage and a car to be driven. Why not have a chauffeur instead of putting away some more money in stocks. It would give a man a job, and would put more money in circulation.

If you have a job call Sally Joy Brown at Superior 0100. She'll see that the offer goes to the Illinois Free Employment service, where many unemployed wait for jobs.

CHAMPION ORATOR

EDMUND A. GULLION.
[Associated Press Photo.]

Washington, D. C., Oct. 25.—[U.P.]—Edmund A. Gullion, 17 year old Washington high school boy, won the fifth international oratorical contest here tonight. Paul Leduc, Quebec, was second, and Clemente Perez-Zanartu, Chile, third.

Gullion's topic was "John Marshall and Federal Supremacy." His speech, the major portion of which was extemperaneous, was cheered tremendously by the audience.

In a brief welcoming speech, President Hoover told the contestants they were building for "mutual understanding" among the youth of the different nations.

Inquiry on Senator Pine's Expenditures Is Requested

Tulsa, Okla., Oct. 25.—(AP)—A telegram asking an inquiry into the campaign expenditures of Senator W. B. Pine, Republican, seeking reëlection, was sent today to Senator Gerald P. Nye, chairman of the senate election investigating committee, by the Tulsa county Democratic central committee. The telegram referred to Senator Pine's expenditures as "enormous" and requested the senate committee to come to Oklahoma for an investigation.

CHAMBERLIN'S SON IS ELECTED TO PHI BETA KAPPA

JOHN CHAMBERLIN.

John Byrne Chamberlin, son of Harry Barrett Chamberlin, operating director of the Chicago crime commission, was one of the three Illinois men elected to Phi Beta Kappa fraternity at Dartmouth college. Charles Beekman Hill Jr. of Glencoe and Arthur William Seepe of Peru were the other students from Illinois among the twenty-three initiated into the famous honorary society.

Phi Beta Kappa is the oldest fraternity in the United States, having been founded in 1776 by five young men as a social group at Williams and Mary college. The fraternity extended to Harvard, then Yale and Dartmouth was selected for the fourth chapter.

Chamberlin is a graduate from the Francis W. Parker High school. He will be one of the youngest members of the senior class to graduate from Dartmouth in June. His age at that time will be twenty years.

"UNEXCELLED" says this great concern!

H. A. MALCOM, General Manager, Stover Co., Distributors of Frigidaire and General Motors Radio.

"We wish to express to you our appreciation of the excellent manner in which you have handled the several meetings and conventions held in your hotel.

"In our opinion your facilities and service are unexcelled for sales gatherings whether they be large or small."

Precision in service—just as precision is a factor in the efficiency of Frigidaire and General Motors Products—so it is an important point with us. Precision plus a definite personal effort to make every sales gathering a real success.

Here are public meeting rooms, ideal for large or small conventions. For 10 or a 1000, here are rates for rooms that spell Value—every room with tub, shower, circulating ice water, Servidor, and the most comfortable beds money can buy—standard $5 room—values at $3!

HOTEL KNICKERBOCKER
CHICAGO

Adjoining Palmolive Building—Opposite the Drake
J. I. McDonell, Manager

Fine Rooms with Bath $3. Special Weekly and Monthly Rates

SIXES AND EIGHTS • ALWAYS FAR IN ADVANCE

GRAHAM

An Eight with *Experience* back of its *Advanced Features*

$1445
Price at factory

Graham Standard Eight Sedan. Shatter-proof Safety Plate Glass extra. Car illustrated is Graham Special Eight Sedan. Wire wheels extra on all models

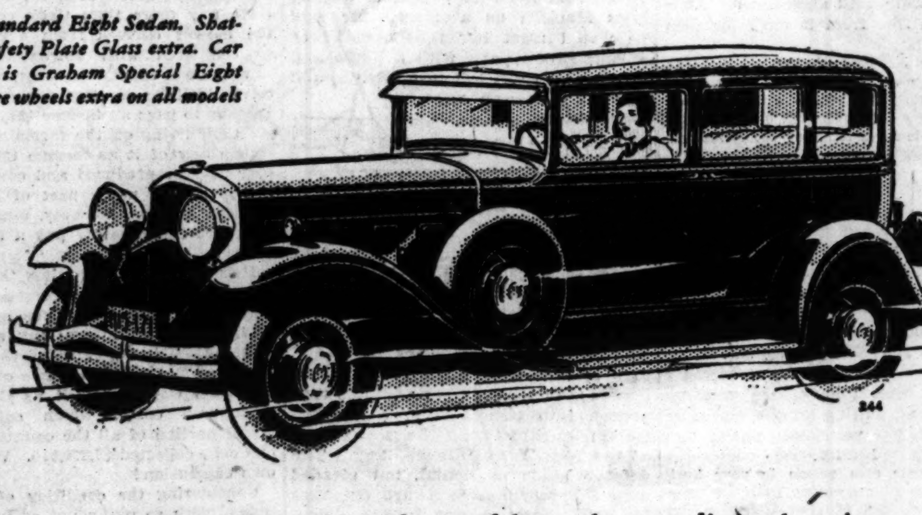

W-G-N
Tune in at 8 P. M. Sunday evenings for our Rainbow Trail Program.
K-Y-W
8:30 P. M., featuring shatterproof safety plate glass.

THREE years of building successful straight eights form the background for the quality and features and the greater value which place the Graham Eights well out in front of the market today.

The careful buyer will not set aside a valuable and progressive eight-cylinder experience in making his selection.

In this Graham he will find a 100-horsepower engine, built by Graham, fundamentally sound at its inception three years ago and kept in advance by continual improvement.

In the Standard Eight is a transmission engineered and manufactured by Graham to be quiet in shifting. In the Special Eight is not only the silent shift of the only time-proved four-speed transmission but also silence in both high gears; a transmission enabling the engine to far excel conventional performance with an ease, a quiet and a restfulness that are distinctly unique.

These points alone are reason enough and to spare for deciding on a Graham Eight.

But, in addition, there is the body built by Graham exclusively for Graham cars; with the priceless protection of shatter-proof Safety Plate Glass throughout at the smallest extra cost ever placed on such equipment in all models, Sixes as well as Eights.

All we ask is that you include the Graham in any study you may make of the straight-eight market—giving you our sincere assurance that if beauty and performance, soundness and value, are what you seek, the Graham will sell itself to you.

Graham Standard Eight, Sedan or rumble-seat Coupe, $1445. Special Eight, Sedan or rumble-seat Coupe, $1595. Standard Six and Special Six, $845 up. Prices at factory. Special Sixes and Special Eights equipped with Graham time-proved four-speed transmission. Complete equipment of shatter-proof Safety Plate Glass in all models at the lowest extra cost ever placed upon such equipment in any car

2215-2225 So. Michigan Avenue — BIRD-SYKES COMPANY — Telephone Calumet 6060

ASSOCIATE DEALERS

NORTH SIDE
C. H. Briggs, Inc.
1109-11 Chicago Ave., Evanston, Ill.
Hanson Motor Co.
555 Chestnut St., Winnetka, Ill.
Diversey Motors, Inc.
6035 Broadway
Stromberg Bros., Inc.
1522 Lawrence Ave., Chicago

NORTHWEST SIDE
Pohlman-Corcoran Co.
1801 Humboldt Blvd., Chicago
Royal Auto Sales
1747 Milwaukee Ave., Chicago

WEST SIDE
Anderson Bros. Motor Co.
6539 Ogden Ave., Berwyn, Ill.
Najdl Motor Sales
3842-44 Ogden Ave.
Jensen Motor Co.
301 Hillgrove Ave., La Grange, Ill.
Melma Motor Car Co.
133 Madison St., Oak Park, Ill.
Nodell Motors
5504-06 W. 22d St., Cicero, Ill.

SOUTH SIDE
Brighton Motor Sales, Inc.
3954-62 Archer Ave.
Hannion Auto Sales
1414 W. 63rd St., Chicago
Farwell Motor Co.
8536 S. Ashland Ave.
Universal Auto Sales Co.
5001-5 S. Western Ave.
Woodlawn Motor Car Sales Service
6136 Cottage Grove Ave.

DEALERS OUTSIDE COOK COUNTY

ILLINOIS
Arlington Heights—A. G. Horcher
Aurora—Traub-Foulke Co.
Belvidere—Meyer's Garage
Bloomington—C. W. Frey & Son
Champaign—Adams Motor Co.
Danville—Danville Motor Car Co.
Decatur—Dan W. Tait
De Kalb—C. J. Swanson
Des Plaines—Babcock Motor Sales

ILLINOIS—Cont.
Dixon—Earl R. Watts
Downers Grove—Burlington Motor Sales
East Moline—Logan Nicholson
Elgin—Axel W. Moody
Elmhurst—Elmhurst Sales & Service
Fox Lake—Fox Lake Garage
Galesburg—Martin Motor Co.
Geneva—George E. Meyers
Hampshire—W. C. Voight
Harvard—Fraase Motor Co.
Herscher—John A. Wagner
Joliet—Timm Motor Sales
Kankakee—Jeffers & McBroom
Kewanee—Armour Motor Sales
Libertyville—J. Del Murphy
Marengo—Ralph L. Joslyn
Niles Center—Andrew Schmitz
Onarga—John Pugh
Ottawa—Imme Motor Sales
Peoria—Landis Motor Co.
Princeton—Kern Motor Co.
Richmond—Foley's Garage
Rochelle—Dexter-Stocking Co.
Rockford—Butters Motor Co.

ILLINOIS—Cont.
Rock Island—Carleton Motor Co.
Savanna—Henry Hartman
Sterling—Brown Motor Sales
Streator—Gay Motor Sales
Stonington—Richmond Motor Co.
Taylorville—Richmond Motor Co.
Watseka—Townsend Motor Co.
Waukegan—Kutzler Bros. and C. & T. Auto Sales
Woodstock—D. & R. Motor Sales

INDIANA
Crown Point—Dahlke Motor Supply
Gary—Progress Motors, Inc.
Elkhart—National Auto Sales Co.
Hammond—O'Neil Auto Sales
La Porte—Mansfield Motor Co.
South Bend—F. L. Mendez
Valparaiso—Progress Motor Sales

IOWA
Clinton—Nick Carstenson
Davenport—Carleton Motor Co.
Dubuque—Myers-Graham Co.

The Bargain Event in the Fine Furniture Trade

Many Hundred People Will Attend This Sale Tomorrow

Hundreds of home owners watch for these Colby clearances. They know the values are worth waiting for. This sale is of special interest, because it includes all the odd pieces and samples remaining from our fall selling. A most unusual assortment of fine furniture reduced to the point where most of it represents values unequaled in years.

Half price reductions prevail throughout the list.
Many other pieces are reduced even more.

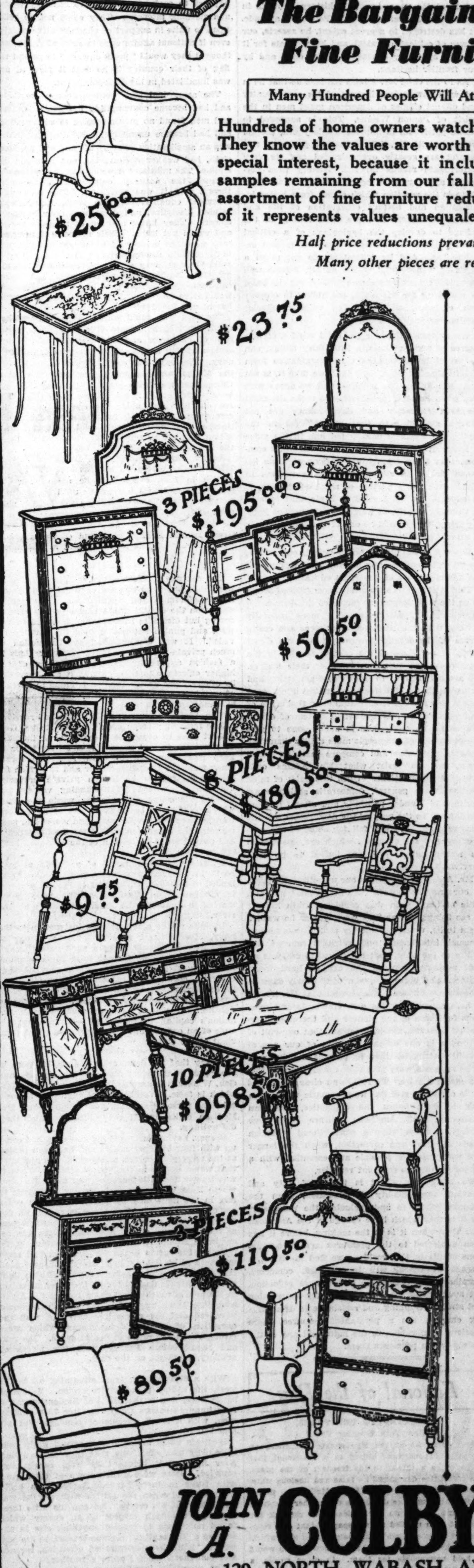

End tables, odd Windsor chairs and rockers, odd bedroom and dining chairs, ferneries, foot stools in fine remnants suitable for radio or desk use. Values to $25.00.
A group of odd beds in mahogany and maple. Special at $14.75.

$19.75 to $29.75

Odd servers, toilet tables, twin and full size beds, nest of tables, occasional arm chairs in fine covers. Smart tables of every description.
Values to $67.50.

$39.50 to $49.50

Chiffoniers, dressers, vanities, twin and full size beds, desks, secretaries, imported carved cabinets and tables, some with marble tops, overstuffed armchairs and wing chairs in smart covers (some covered in leather).
Regular prices to $115.00.

$59.50 to $89.50

English lounging chairs, secretaries, desks, imported commodes, fine carved tables, wing chairs and mirrors, dressers, chiffoniers, sideboards, chaise lounges, extension tables.
Priced Regularly up to $185.00.

A number of fine dining and bedroom samples—correct in design—superb in quality. One of a kind. Now

$998.50
Values to $2,250.00.

$89.50 to $595.00

Bedroom and dining room sets of 3-4-5-6-8-10 pieces. All good designs and periods, including Early American in Maple and Cherry. Closing out at half price and less.

DAVENPORTS and LOVE SEATS

Down and spring cushion models, Colonial and English design, beautifully covered.

$89.50 to $189.50

CARPETS

Wilton Carpet Remnants, ½ yard each, 50c
Chenille and Wilton Remnants, 1¼ yards each. Each, $3.00
Carpet Remnants by the yard from 2 to 40 yards. Yard, $2.00
Wilton Remnants by the yard. Former value $7.50 yard, $3.00

50 Fine Lamps Now Less Than ½ Price

DRAPERY FABRICS

Remnants from our drapery and upholstery shops. Beautiful fabrics in remnant lengths.

25c, 50c, $1, $1.50 and up

Upholstery fabrics, any length, one-half price and less. Per yard,

$1.75 $2.50 $3.75 $5 $7.50

The best assortment we have ever had in any sale.

JOHN A. COLBY & SONS
129 NORTH WABASH AVE.

3 YEARS TO PAY

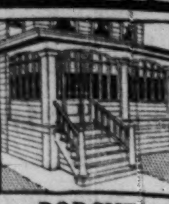

PORCHES
OUR PORCHES and enclosures are designed to harmonize with the architecture of your home.
...g Specialists
...ng, re-roofing, new ... work, arches, etc.
Five Rooms, $395.00
...plete, $575.00
...eling Now!
...lors, Brick Additions
...es, Front or Rear
P. M.
...LDING SUPPLY CO.
Blvd.
...ng Park Blvd.
0234 T-10-26
...tative Call
...g Mail Coupon

...CAGO TRIBUNE

...YTAG
...price

...the Maytag ...soline motor.

...776
...Methods of ...me and ad-... There is a ...eighborhood ... ironing or ... own home. ...ytag ironer ...em. As here-...n best sales-...t sell itself, ...ments you'll

Street

N.B.C. Coast to Coast ...ork Monday Evenings ...E.S.T., 8:00 C.S.T., 7:00 ..., 6:00 P.T.-WJZ, New ... KDKA, Pittsburgh; ..., Chicago; KSTP, St. ... WSM, Nashville; ...N, Kansas City; KOA, ...er; KSL, Salt Lake City; ...Y, Oklahoma City; ...C, Houston; WFAA, ...; KECA, Los Angeles; ..., Portland and Associated Stations.

Chicago Sunday Tribune.
THE WORLD'S GREATEST NEWSPAPER
THE TRIBUNE COMPANY, PUBLISHER.
ENTERED AS SECOND CLASS MATTER AUG. 12, 1903, AT THE POSTOFFICE AT CHICAGO, ILL., UNDER ACT OF MARCH 3, 1879.
All unsolicited articles, manuscripts, letters and pictures sent The Tribune are sent at the owner's risk, and The Tribune Company expressly repudiates any liability or responsibility for their safe custody or return.
SUNDAY, OCTOBER 26, 1930.
THE TRIBUNE OFFICES.
CHICAGO—TRIBUNE SQUARE.
MILWAUKEE—TITLE GUARANTY BUILDING.
NEW YORK—220 EAST 42D STREET.
WASHINGTON—815 ALBEE BUILDING
BOSTON—718 CHAMBER OF COMMERCE BUILDING.
ATLANTA—1825 RHODES-HAVERTY BUILDING.
LONDON—135 FLEET STREET.
PARIS—1 RUE SCRIBE.
BERLIN—69 UNTER DEN LINDEN.
RIGA—ELIZABETES IELA 15/3.
ROME—GALLERIA COLONNA (SCALA A).
VIENNA—8 ROSENBURSENSTRASSE.
WARSAW—PLAC KRASINSKA 6.
GIBRALTAR—HOTEL CECIL.
PEKING—GRAND HOTEL DES WAGON-LITS.
SHANGHAI—38 AVENUE EDWARD VII.
TOKIO—IMPERIAL HOTEL.
MEXICO CITY—HOTEL REGIS.
PANAMA CANAL—HOTEL TIVOLI.
SPECIAL REPRESENTATION.
SAN FRANCISCO—820 KOHL BUILDING.

THE TRIBUNE PROGRAM

FOR AMERICA

Maintain an American foreign policy.
Repeal the Volstead Act.
Restore constitutional representation.
Uphold the American standard of living.
Buy the Galapagos.

FOR THE CENTRAL STATES

Finish the Waterway to the Gulf.
Encourage regrowth of our forests.
Secure Western control of Western railroads.
Build highways to meet the need of traffic.

"Give me liberty to know, to utter and to argue freely according to my conscience, above all other liberties."
—Milton.

THE ILLINOIS PROHIBITION REFERENDUM.

Three questions of public policy in the control of intoxicating drinks are submitted in the election. In two the decision will indicate to the Illinois members in congress how the people of the state desire them to vote on the eighteenth amendment and the Volstead act. The third will give a direction to the members of the state legislature.

The propositions are yes or no for the repeal of the amendment, yes or no for the modification of the enforcement act, and yes or no for the repeal of the state search and seizure act, the Illinois prohibition enforcement law.

The eighteenth amendment has become a defined national political issue in the election of members of the house of representatives and of senators in states where terms are ending. Both parties in some states, such as New York and New Jersey, have declared for the repeal. It is an issue in others such as Ohio, Pennsylvania, Rhode Island, Delaware, Colorado, Montana, etc., where it has definite form and will have more or less conclusiveness.

A vote in Illinois against the amendment, that is, a vote yes on the first question of the three prohibition questions, will be accepted as joining this state to the proposal for the repeal, and if it is submitted to congress at least some of the candidates elected will feel themselves directed by the voters' decision and accept it as an instruction.

The repeal or modification of the Volstead act requires only the usual majority vote in congress, and although it is not the complete remedy it may precede the constitutional cure because it is more available for use by a majority. One modification may adjust the prohibition act to the other laws and principles of the country and take out of it the processes which have been found obnoxious to lawful rights and to the protections of the individual against arbitrary authority officially exercised. Another modification may restrict the act to the prohibition of intoxicating, not alcoholic, beverages. One-half of one per cent does not define intoxicating beverages. A light beer is not intoxicating in common use and even under the eighteenth amendment might have legal sanction. Congress is the judge. The medical provisions of the Volstead act usurp the privileges of the physician. In several other similar respects the enforcement act goes beyond the power the eighteenth amendment conferred on congress. Modification could correct these abuses. A vote of yes on the second of the three prohibition questions will favor some form of correction.

If Illinois is not a dry state its own prohibition act is inconsistent with the wishes of the people. New York, Wisconsin, and Montana have repealed their prohibition laws. Utah lost its enforcement act in the Supreme court and did not try another one. Maryland did not pass one. A state opposed to prohibition reasonably expresses itself by repealing its act if it has one. That is the logical step in political action. A vote of yes on the third of the three prohibition questions will favor that step.

The vote on this proposition will direct the members of the state legislature. The three questions are not submitted by irresponsible action. They come to the voter under the public policy act and the consequent decisions will be accepted as effective by the political parties. This is the way by which the state will give its reply on one of the great national issues.

THE PARTY IN OFFICE AND THE PARTY IN POWER.

Theodore Roosevelt was the last, for this era, of the nationalist Presidents. Although the makeover to internationalism did not begin markedly with Taft, it was full set in Wilson's administration, and in spite of the switch of government from the Democratic to the Republican party the policies of Wilson and Bryan have prevailed in the councils of their opponents.

A characteristic of American government now is that it takes its doctrines from the party of opposition. In President Wilson's administration Roosevelt, while he lived, was the most vigorous opposition a party government has had in latter day American political action. He was even more to be feared than Bryan. Like Bryan, he retained loyalties regardless of the outcome of campaigns. The effect of his personality on an issue was never wholly predictable. His decisions after the war started may not have been statesmanlike, but such as they were they went almost to the point of violence, and his stand for the allies was constantly forcing President Wilson and the Democratic party. Mr. Wilson's influence has retaliated for that upon the Republican party. No Republican President since then has been removed from the pressure of Wilson and Bryan. Even if elections give them the reason for escaping it they return to accept it. In consequence the Democratic party is the power behind the Republican government and the party of opposition and criticism gives its ideas, notions, and doctrines to the party of administration.

The opposition party is expected to modify and moderate the conduct of the party in office, but the two party system has not contemplated that one party should win the election and the other should win the control. That seems to be the case. Wilsonian internationalism has been substituted for Rooseveltian nationalism, although the party of Roosevelt has prevailed and the party of Wilson has been defeated. The fading significance of the present parties as responsible agents of political action is thus further indicated.

THE POLLYANNA HABIT.

James Truslow Adams, a searching critic of American character as well as an illuminating commentator upon American history, protests in the current Forum against the Pollyanna attitude. It has destroyed to a great extent, he asserts, our power of critical appraisal, and he accounts for it in part by faulty education of the child and by our frontier heritage.

As to the child Mr. Adams reminds us that he is fed with bowdlerized history of his own country and offered effigies of American great men in the spirit of Parson Weems. This is supposed to create patriotism in impressionable youth, though we agree with Mr. Adams that its profits in this respect are greatly overestimated and its very unfortunate results ignored. History thus perverted and taught is not interesting, and later there is the reaction which comes from better information and mature observation of life and human character. But the chief loss is in the failure to develop the beginnings of a critical faculty in the most plastic period of mental development. And by critical we do not mean a habit of "knocking," which, as Mr. Adams well says, is a common American fallacy, but the habit of searching for the truth, the ability to observe and compare, and to judge without ulterior motives or prejudgments.

We recognize that for the child mind a certain degree of myth making, a little fairy telling, can be useful in conveying in an imaginative form certain simple truths. But that, we take it, is not what Mr. Adams has in mind, and we agree with him when he says that "to try to make the child see that character and circumstance are not always simplified to that extent" (as in the mythology which is usually fed him in the guise of history), "to show that human nature is complex, that there often are questions at issue between classes in society or between nations in which each has a portion of right on its side, is to educate the child mind to begin that process of thinking clearly, of weighing evidence, of judging fairly, that should be one of the prime objects of all education."

We would call it the prime object, one which, we think, is inadequately accomplished throughout the whole process of American education.

That it should be adequately accomplished seems to us the most important factor of the democratic experiment. There is nothing more painfully obvious than that the most persistent and costly errors of democratic government are the direct result of a failure of the critical faculty in the mass of voters, to say nothing of their leaders. We are not inclined to counsels of perfection and we realize that a high degree of critical intelligence cannot be expected from mankind at this stage of its long evolution. But a sound system of education would do more than is being done to give the generality of our people more ability than they show to remember and compare facts, to weigh them, and to resist what Mr. Adams calls "mendacious emotions." Until this habit of mind becomes more general, democratic society must continue to blunder painfully and often. It must continue to be the prey of the demagogue and the false prophet. It must fall far short of the self-mastery and the efficiency which are essential to its rich fulfillment, if not indeed to its bare survival.

Mr. Adams also ascribes our uncritical optimism to our frontier period. "At that time," he says, "the ordinary man who could not train himself to see things, not as they were, but as he wanted them to be, would indubitably fail. Unless he had unusual intelligence and spiritual courage this ability to see only what he wished to see was all that sustained him in the danger, hard work, ugliness, and hideous squalor of the early days on successive frontiers." We suspect that Mr. Adams is here substituting his own standards and reactions for those of the pioneer and therefore overstating his case, but it is certain that our cult of optimism is one of the products of our age of primitive struggle, when its pragmatic value was, as he suggests, very great. But everything in this life exacts a price. There are no clear gains, and while optimism still has its pragmatic value, as a stay in dark hours and difficulties, American civilization and American culture have now reached a stage when a conventional optimism needs restraint and correction, when the longer and wider view is possible and essential, with a higher courage to confront realities.

To bring this about is the chief duty and heaviest responsibility of education, from the primary school to and including the university, for it is they which have charge of the American mentality when it is in the making, before it has been subjected to the pressures and preoccupations of life in the world as we find it. What is learned at school will be modified, corrected, illuminated by experience and mature reflection, but sound mental habit, capacity for observation and straight thinking and resistance to demoralizing emotion are a permanent resource, more precious than rubies, to the individual and to the society which possesses them.

Editorial of the Day

THREATENING THE PRESS.
[New York Evening Post.]

Four members of the Nye senate committee on campaign expenditures united in a statement that seems to be a threat to the freedom of the press. The committee denounced as false and libelous statements made by Mrs. Ruth Hanna McCormick to the effect that committee detectives tapped her telephone wires and broke into her residence to ransack her files. It then notified all newspapers that any repetition of these charges would be regarded as "willful and malicious libel," and that the newspapers would be held responsible for them. In other words, a senatorial committee, after declining to receive evidence submitted by a senatorial candidate, now seeks to suppress evidence and charges in the public press. We believe this to be contrary to the public welfare. It is another attempt improperly to extend senatorial power.

AMERICAN HEROES

JOSHUA BARNEY

A Brief Review of His Contribution to Our Country.

(The articles of which the following is the twenty-third are intended as five minute sketches of early Americans of particular achievement and distinction, each flashed briefly against the background of the times and conditions in which the subject made his contribution to the nation. Their names may be well or may be little known now to the generation which has inherited the benefits of wise, laborious, and in many instances heroic work.)

(Picture in Rotogravure Section.)

It is hardly possible to exaggerate the military weakness of the United States as it entered its second war with Great Britain. Its government had not yet discovered what kind of a government it was to be. Men did not yet know whether the Union was durable even in intent. The people of the various states were bitterly opposed to each other owing to contrary desires and clashing interests. They could not be relied upon to unite in support of administrative policies, even if national affairs were in extremity. Madison thought they would "press onward" to defend the flag of their country if he sent it forward and was humiliated in his disappointment.

The army had been contemptuously neglected and had become contemptibly negligible. Officers and men found no public respect to sustain them and had become unworthy of it. Heavy drinking was an amelioration of army life and had produced sloth, had weakened character, and impaired discipline. The militia of freemen was the democratic reliance, the national defense, of Jeffersonian theory, and it was worthless. The men were truculent equalitarians who resented authority, refused discipline, and dominated their incapable officers. They knew nothing of military service and would not learn. Their musters of unkempt men were the despair of intelligent citizens, and until resolute commanders at last took them in hand their military efforts were consistently disgraceful. Nothing was unexpectable. The American democracy at that time had certain ideas and would have no other. The consequences were inherent and inevitable.

The men who could emerge with distinguished credit from such a state of affairs were indeed men of character and courage, and it was not accidental that so many of them were of the little navy. The navy had made itself a reputation in the Mediterranean against the Barbary pirates. Officers and men were proud of their service. Its very nature at all times was its protection. The sea did not long abide the coward or the incompetent. One of the navy men to achieve distinction was Joshua Barney, and his best known action was set in the greatest national disgrace, the capture of Washington.

Joshua Barney was born in Baltimore July 6, 1759. In the revolution he was captured by the British in 1778, exchanged the same year but recaptured and held a prisoner until he escaped. In 1782 he retaliated by taking the British ship General Monk. After the war he served six years in the French navy. In the second war with Great Britain he had command of the gunboat flotilla in Chesapeake bay. He died in December, 1818.

The capture of Washington and the burning of the public buildings was the culmination of American misfortunes and humiliations. The British attack on the capital was a part of a program of roving but disciplined miscreancy intended to distract and punish but not to hold the country invaded. It was distinguished by destruction of much private property in the tidewater regions in a fashion apparently enjoyed by some of the higher officers who took part in it and regretted by others. The excuse for it was found in charges of certain excesses committed by American militia in Canadian towns.

Vice Admiral Cochrane at Bermuda had received orders from Sir George Prevost to assist Maj. Gen. Robert Ross in coastwise operations not intended to penetrate to any great distance inland nor to keep possession, but to draw American forces away from the Canadian border and to punish for alleged destruction of British private property. Cochrane assembled his blockading vessels and ordered his commanders to lay waste the coast wherever it could be assailed. As soon as Ross' transports arrived at Bermuda and stores had been collected the expedition set out for the Chesapeake and passed up to the mouth of the Potomac, landing on Aug. 15, 1814.

Barney was in command of a flotilla of gunboats in the Patuxent river, and as the army landed at Benedict, with about 4,000 rank and file, fifty miles from Washington, the navy boats started to hunt out the American sailors up the river.

In spite of the vice admiral's instruction to the navy, Ross' troops respected private property. They moved leisurely along a good road through the forests. The men could hear the explosions as Barney blew up his gunboats to prevent their otherwise certain capture. An American force was on the British left, watching the movements of an enemy who did not even see them. There was no fighting. It was a peaceable march upon the nation's capital, unopposed by even the appearance of an outpost until the expedition was within sight of the city.

To say that the defenses of the capital were in the hands of President Madison, Mr. Monroe, and Gen. Winder is to assume that there were defenses, which is false. Winder did nothing. Mr. Monroe did some personal scouting and nothing else. Mr. Madison called in all the militiamen and they did nothing.

Barney, having destroyed his gunboats, had come up with four hundred sailors and had been posted at the navy yard bridge, although it was apparent that would not be in the line of attack. When it was known that Bladensburg was to be the spot where Ross was to be met, Barney got away to mix in the fight only by fairly forcing an order out of his superior. Then his sailors went on the run with their guns. They got on the scene just as the retirement of the American forces was becoming a stampede back into Washington.

Before the action began Mr. Madison and some members of his cabinet had barely been prevented from riding into the enemy lines. A British light infantry brigade dashed forward, crossed a stream in the face of musket fire, and a part of the American line gave way. Another British regiment advanced and the whole line caved in with the exception of several detachments which were strong enough to retire in decent order. The rout had begun before Barney, with five pieces of artillery, could get on the field.

With a disappearing army streaming off to the west, the sailors prepared for action. Whatever battle there was to the battle of Bladensburg, the four hundred sailors fought it after 7,000 militiamen, with a small nucleus of regulars, had absconded.

Barney's naval artillery men served their guns so rapidly and effectively that they made a half hour fight of it before they were nearly surrounded. Some were struck down at their guns with fuses in their hands. Barney was badly wounded, and when the sailors withdrew he was left behind at his orders. He and his little force had won the high respect of an enemy which found no reason to respect anything else in the defense of the capital. He was treated, in his own words, "with the most marked attention, respect, and politeness, as if I were a brother."

The successful invaders proceeded on to Washington, which was in a panic. To the rout of militia the rout of other civilians with movable household goods was added. Mr. Madison fled to the woods by one road, Mrs. Madison by another. The British set fire to the White House and other public buildings and retired.

How to Keep Well. By Dr. W. A. Evans

To the limit of space questions pertinent to hygiene and prevention of disease will be answered in this column. Personal replies will be made to inquiries, under proper limitations, when return stamped envelope is inclosed. Dr. Evans will not make diagnoses or prescribe for individual diseases.

[Copyright: 1930: By The Chicago Tribune.]

COWS AND HOODLUMS.

The other day the Chicago Association of Commerce had a party at which a champion Holstein cow was the honored guest. The governor of Wisconsin came along as attendant to the cow. The owner of the animal introduced the guest of honor.

In doing so, he said she was the product of a plan intelligently conceived, persistently adhered to, and carefully carried out. The start had been from ordinary cows that were poor physical specimens compared with the guest of honor. Those original cows gave but little more milk than was required to nourish one calf.

Some Hollanders, partly for selfish reasons and partly patriotically to support the agriculture and the commerce of their country, decided they would take their scrub cow and make her into something worthwhile. They planned intelligently and then they stuck to the plan.

The result is a cow which makes many times her weight in butter, which supplies more milk in a week than any ancestor was able to produce in many weeks; who feeds not only her own calves, but supplies milk for a block of human babies. Unquestionably, the original cows had some value but not much. This champion cow would sell for as much as was the combined sales price of all the cows in a Holland county, or whatever was a political subdivision in Holland when this thing started.

Nor was there any evidence that Holland cows had got any less out of life, or enjoyed themselves any less than Holland cows once did. This one was eating bread out of a porcelain plate, having her nose laundered by a livried attendant, having her picture taken, and hobnobbing with bankers and merchant princes. I suspect her maternal ancestors lived on slops, took the weather, and never got the burs out of her tail.

The same day the Chicago papers heralded gang murders. They gave a list of enemies of society. Some even hinted that the state might not endure because we had bred and imported a long list of public enemies. There was reason for thinking that as propagators and builders of men and women to carry on the state we had made a mess of it. Somehow we seem to have done better when it comes to cows.

EXCESSIVE USE OF WATER.

Mrs. A. M. writes:

1. In what way is excessive drinking of water harmful?
2. How many glasses should one drink a day?
3. Are reducing exercises more effectual when done on an empty or full stomach?
4. Is white bread more fattening than rye?

REPLY.

1. May overwork water secreting glands or may cause dropsy. The chance of harm being done is not great.
2. Five or six, unless considerable fluid is taken with meals.
3. Makes no difference so far as reducing is concerned.
4. No.

MAY BE HAY FEVER.

A. F. writes: I am a young man 21 years of age and normally healthy. However, every morning I arise with a series of sneezes. I find my nose clogged and continue thusly until about noon. After that I am free from it until the next morning.

REPLY.

I suspect you have a mild hay fever. Could it be possible that the feathers in your pillow or mattress, or the cat or the canary are responsible for a mild hay fever like condition?

PROBABLY A TRADE POISON.

Mrs. A. B. writes: I work as a beauty operator and give a good many permanents during the day. I have been suffering with my hands. They are sore, red, and swollen between my fingers and, at times, it is almost impossible to put my hands in the solution used for the waves. It is like putting salt in an open cut.

For some time I have been greasing them well and putting on silk gloves at night, but it has not helped much.

REPLY.

You use some skin poison in your business. Change your cosmetic bath for your own good and that of your trade, or else change your business. Your hands will not get well until you make some change.

FRIEND OF THE PEOPLE

Letters to this department must be signed with names and addresses of writers.

LIABLE FOR INTEREST.

Chicago, Oct. 16.—[Legal Friend of the People.]—About six years ago I purchased groceries on credit which in time amounted to $140. On account of sickness was unable to pay until the last two years. After completing payments I am asked to settle for interest for six years. Please inform me. W. S.

The Illinois statute authorizes the collection of interest in case of unreasonable and vexatious delay.

TRIBUNE LAW DEPARTMENT.

BALL PARK NO MORE.

Chicago, Oct. 13.—[Friend of the People.]—All summer long a bunch of young fellows around 18 or 20 years of age have taken over the block south of Trumbull avenue, between Fifteenth and Douglas boulevard, and turned it into a ball grounds. They have damaged property, hit passersby, and have become a general nuisance with their noise. They hit a little girl the other day and her mother took the ball away from them, whereupon they kicked in two expensive windows. This should be stopped.

O. E.

The captain commanding the 25th district reports that a patrolman of the middle watch investigated this complaint and reports he warned young men to refrain from playing ball in street or that arrests would be made if they continued making any noises or nuisance in that vicinity. Patrolmen on post and Ford autos have been instructed to stop all ball playing on streets in the district.

JOHN H. ALCOCK,
Acting Commissioner of Police.

PROPERTY FORECLOSURE.

Chicago, Oct. 16.—[Legal Friend of the People.]—I transferred my equity in a piece of real estate to another party who is now in Europe. In case of a foreclosure upon this property and owner being absent, what is maximum length of time in which he can redeem same when he returns? C. B. S.

Fifteen months.

TRIBUNE LAW DEPARTMENT.

A NATION OF EXTREMES

FROM THE TRIBUNE'S COLUMNS

16 YEARS AGO TODAY

OCTOBER 26, 1914.

BERLIN.—[By Wireless to Saville, L. I.]—The end of the twelfth week of the war was signalized, according to the German official statement, by the final stopping of the enveloping campaign which the allies for a month have directed against the German right flank. The Germans have begun, slowly but definitely, to push southward, it is declared here.

PETROGRAD.—The war offices announced that on Oct. 23 and 24 the Russian troops inflicted several defeats on the German rear guard who were attempting to hold positions on the rivers Ravka, Skernevka, and Rylka.

MINEOLA, N. Y.—The jury trying Mrs. Florence Carman for the murder of Mrs. Louise Bailey reported a disagreement, ten for acquittal and two for conviction. It is expected that Mrs. Carman will be admitted to $20,000 bail tomorrow.

SOUTH BEND, Ind.—The body of Hazel Macklin, 15, who disappeared on Aug. 19, was found in a vault at Island park, the picnic resort on the St. Joseph river a mile from the city. She had been strangled with a piece of her underclothing. On Aug. 19 the girl received a telephone call from a man who did not give his name, but said he was a Dunkard farmer and stated that his wife wished to employ Miss Macklin as a nurse. He said he would meet her that evening at Spring Brook park with a horse and buggy. The girl left to meet him and had not been seen since.

30 YEARS AGO TODAY

OCTOBER 26, 1900.

CHICAGO.—The jury in Judge Joseph E. Gary's court, trying the smoke damage suit brought by Attorneys Emery S. Walker and Brode B. Davis against owners of the New York Life building, La Salle and Monroe streets, awarded damages of $1,500. The plaintiffs claimed that their office furnishings and their practice were injured by dense volumes of black smoke that poured into their offices, 1214 Association building, from the smokestack of the New York Life building. The defense made no denial, but pleaded with the jury not to award damages for fear every tenant in the downtown district might bring a similar suit against smoking chimneys.

ANN ARBOR, Mich.—Dean C. Worcester of the Philippine commission has written a letter to a friend at the University of Michigan in which he describes in detail the tortures inflicted on friendly Filipinos by order of the Aguinaldo insurgents, who, he declares, have been spurred into renewed activity by William Jennings Bryan's campaign. Prof. Worcester declares that "conditions were improving up to the time that Bryan was nominated" and that "the result of the announcement of his policy in regard to the Philippines was to put a stop to the important surrenders which were steadily being made under terms of the amnesty."

50 YEARS AGO TODAY

OCTOBER 26, 1880.

NEW YORK.—The Tribune has the following: "Congressman Chittenden of Brooklyn will pay $5,000 reward for evidence furnished at any time during October or November leading to the arrest and conviction of the man who forged the handwriting and signature of Gen. J. A. Garfield in the so-called Chinese letter." Marshall Jewell, chairman of the Republican national committee, received this letter from Gen. Garfield: "In my dispatches, which are also sent you by mail, I have denounced the Morey letter as a base forgery. Its stupid and brutal sentiments I never expressed nor entertained. Any one who is familiar with my handwriting will instantly see that the letter is spurious."

CHICAGO.—A notable social event occurred in Justice Brayton's court, it being the wedding of Miss Ellen Knepper, 40, and Harris Jennis, 50, both of Chicago. Only constables and their intimate friends were present. The bride was attired in a rich waterproof coat, cut en train, no ornaments. The couple were attended by the clerk of the court, who was neatly and plainly attired in a paper collar, and a reporter who wore his pants in his boots and a rubber coat.

BUFFALO.—Mrs. Millard Fillmore, relict of the late President, is ill and not expected to live.

VOICE OF THE PEOPLE

Writers should confine themselves to 200 or 300 words. Give full names and addresses. No manuscripts can be returned. Address Voice of the People, The Tribune.

THE TAX AMENDMENT.

Chicago, Oct. 16.—It would cost Cook county at least $75,000,000 per year if a state income tax were passed and approved by the people of Illinois. Politicians have endeavored to delude the public by stating that the Illinois income tax would reduce the taxes on real estate and probably do away with the personal property tax. However, $35,000,000 of Cook county's enforced annual contribution under a state income tax law would be used by a farmer-controlled legislature to cut down the taxes of the farming community downstate. This can easily be proved by examining the records of states which have an income tax, notably New York and Wisconsin.

It has been the history of these states that the principal county situated in a metropolitan area has been called upon to pay the greater proportion of state taxes and to receive the least in return.

In the state of Illinois approximately 54 per cent of the state general taxes have come from Cook county and very little of that amount has been used in the county from which it was derived. Seventy per cent of the inheritance taxes are collected in Cook county and used mainly for downstate purposes. Of the state school distributive fund, four-sevenths is now paid by Cook county and it gets back three-sevenths, while the reverse holds for downstate. In automobile licenses alone does the rest of the state pay more than Cook county, but the benefit derived from our taxation as compared with downstate is very small. Cook county does not need to deceive itself as to why downstate is so anxious to pass an income tax. Farmers get their living off the farms and do not return any of it as income tax. Whatever may be produced and consumed by the farmer is never part of his taxes. The city worker, however, must buy his food and consequently pay a tax on his salary.

It is believed that no less than 70 per cent of any income tax imposed in Illinois would come from Cook county. In 1927 the federal income tax amounting to $210,180,034 was collected through the Chicago office, which collects other counties than Cook as well as Cook. The Springfield office, which collects the major portion of all the counties outside of Cook, collected $7,220,590. Write your own conclusion!

Considering the condition of business today, with so many out of work, with banks refusing to make loans on real estate, with the stock market in a precarious condition, it would certainly be unwise for the citizens of Illinois to burden themselves with another tax which instead of helping would be a means of adding just another tax to the long list of taxes and special assessments which are being placed upon us by politicians not interested in the general welfare of the public but only interested in giving jobs to their many pay rollers and vote getters.

A. F. B. KLEIN.

A PLACE TO SLEEP.

Oak Park, Ill., Oct. 16.—Chicago has so many beautiful buildings in their parks now being used for social affairs. Why not let the unemployed have the use of them? This would give them a place to sleep if they have no other place to go.

The park buildings are equipped with kitchens and showers; they are well heated. They would be able to house a good many thousands. And people could find some other place for their dances, bunco, and card parties.

MRS. MARTHA SAVAGE.

THE REFERENDUM.

Downers Grove, Ill., Oct. 17.—In a recent downstate address Mrs. McCormick, Republican candidate for the United States senate, asks the question: "What is the matter with the referendum to repeal the eighteenth amendment?" And the only honest answer to that question is: "That from the standpoint of the wet program there is nothing the matter with it!" It is perfect! And it constitutes one of the finest examples of political cunning ever planned by the booze forces of Illinois. It is designed to confuse and deceive the drys and advance the deep laid, desperate plot to bring back the legal manufacture and sale of intoxicating liquors for beverage purposes. And be it said to the credit of the mental astuteness of its authors it seems to be working well among certain classes of drys.

What is the matter with the referendum? From the standpoint of those who want the liquor traffic to die and stay dead—much in every way.

The referendum to be voted on in Illinois Nov. 4 calling for the repeal of the eighteenth amendment is a wet scheme from start to finish! It was conceived in the iniquity of Chicago city hall politics and born in the wholesale political debauchery of the wet Cook county delegates who controlled the Republican state convention at Springfield and gagged any discussion by the delegates of that iniquitous measure.

HERBERT H. ROOD.

CHESTERTON AS POET.

Chicago, Oct. 17.—Chicago was afforded a great treat last week by the presence on the lecture platform of the renowned Gilbert Chesterton. The good gentlemen of the press variously described him as lecturer, essayist, and journalist, but omitted to mention him in the rôle in which he is perhaps greatest, though not most widely known. No less a critic than Theodore Maynard classes him as the foremost living English poet, and, indeed, one has but to read his "Ballad of the White Horse" or "Lepanto" to understand the tremendous power and sweep of his style. But perhaps poetry, in spite of its awakening, has not as yet come sufficiently into its own to occupy that position in the popular mind which it some time will.

J. F. G.

THE GOOD OLD DAYS.

Chicago, Oct. 8.—"Sixteen years ago today," to quote THE TRIBUNE, "Chicago's Rialto was thronged when gunmen staged the city's wildest downtown shooting affray."

"Thirty years ago today newsboys with hoodlum instincts threw mud on Gov. Roosevelt and greeted him with insulting language as he was departing from the Dutch Reformed church."

"Fifty years ago today," in Indianapolis, "there are now 1,000 plug-uglies, ballot box stuffers, and election manipulators, sent here from New York, to aid the Democracy in stealing the election."

And this was before prohibition! How come?

JOHN H. WRENN.

CAMPAIGN ADS ON PUBLIC PROPERTY.

Chicago, Oct. 17.—I read with interest your editorial, "Campaign Nuisances," and agree with every word. But I am surprised that you did not include the county treasurer's office. I had to go to the city hall on business. I had intended to vote for Mr. Savage, but those windows disgusted me. What right has any one to deface public property?

WILLIAM NEWMAN.

THE START OF REFORMS

[Punch (Copyright).]

Committee of Anti-Litter league imploring a jousting champion to make as little mess as possible and thus preserve the amenities of the countryside.

HERE is your h… wished to! … built pieces … your descen…
For 75 y… has been f… ship, its bea…
Now at la… into effect o…
This is y… have such o… Berkey & G…
For these … ductions. S… taste of 19… they will n…
The new … & Gay Fur… planning. … worked tog…
They, a… behind the … of Berkey … the Simmo…

For a whole year we've planned *these new values*

.... your chance of chances to acquire Berkey & Gay Furniture

HERE is your great opportunity to furnish your home in the way you have always wished to! To acquire beautiful, carefully built pieces that will serve your life time and your descendants'.

For 75 years, Berkey & Gay Furniture has been famous for its unique craftsmanship, its beauty, its style.

Now at last, new low prices have been put into effect on this superb furniture!

This is your time to buy! Never before have such outstanding values been offered in Berkey & Gay's current creations.

For these are Berkey & Gay's latest productions. Styled to meet the most exacting taste of 1930; styled authentically, so that they will never be outmoded.

The new low prices now offered in Berkey & Gay Furniture are the result of a year of planning. Manufacturer and retailer have worked together to give them to you.

They are possible, too, because today, behind the careful, traditional craftsmanship of Berkey & Gay, are the vast resources of the Simmons Company.

Through them, materials which this year are unusually low in price to begin with, have been bought at even greater savings. These savings have been passed on to our dealers, and they pass them on to you, with savings of their own, in these new low retail prices.

These exceptional new values are being offered in all types of Berkey & Gay Furniture—single pieces, suites, even the new Berkey & Gay Groups. There is a wide choice of styles, and our dealers' decorating services will be glad to help you select the designs best suited to your home.

Berkey & Gay's interesting new Groups are made in four Period styles: 17th Century, Early American, 18th Century, Swedish Peasant. Suites and single pieces still further broaden your choice of design and price.

Whatever the type or number of the pieces you need—*right now* is the time to buy! This is your great opportunity to acquire fine furniture at moderate cost.

Don't miss these extraordinary values! Plan now to visit the distinctive Berkey & Gay exhibits now on display at your city's better stores.

Outstanding values in Berkey & Gay's latest creations! Whatever pieces you may need—furniture for bedroom, living room, dining room—now is the time to buy! Four piece bedroom suites from $275. Bureaus $75 and up. Beds as low as **$40**

Dining room pieces of the kind you have always wanted, now offered at new low prices! Visit our Berkey & Gay displays, and you will find chairs as low as $24. Buffets from $98. Dining room suites from **$295**

Charming, carefully built Berkey & Gay living room pieces now offered at new low prices. Comfortable big chairs as low as $39.75. Convenient little tables for only **$19.50**

Look for this shop mark! You will find it on every piece of Berkey & Gay Furniture—your guarantee of careful Berkey & Gay craftsmanship, of authentic Berkey & Gay style

Berkey & Gay

Division of SIMMONS COMPANY
Makers of Beds—Mattresses—Springs
"Built for Sleep"

SOCIAL DINNER IN MANCHURIA STIRS DIPLOMATIC ROW

Envoys Deny Warning to Red Representatives.

BY JOHN POWELL.

[Chicago Tribune Press Service.]

SHANGHAI, Oct. 25.—A social dinner at Harbin on Oct. 14, which was attended by E. B. Thomas, United States consul, as well as the British, Japanese, German, French, and Italian consuls and a number of soviet officials, has become a matter of international diplomatic complications involving Japan, China, and soviet Russia, according to a telegram from Harbin tonight.

According to the report, the consular body, including the American consul, was banqueted by high soviet officials, including the soviet consul, Melnikoff, Messrs. Emshanoff, Rudy, Denissoff, and other soviet officials, and the board of directors of the Chinese Eastern railway.

Report Warning to Soviets.

The following day the Japanese Rengo news service issued a report from Harbin alleging that the foreign consuls had taken advantage of the occasion to warn the soviet officials against any action in connection with the present Chinese-soviet controversy pertaining to the Chinese Eastern railway "that might jeopardize foreign lives and property in Harbin or powers who have vested interests in the railway, in which event America, Great Britain, Japan, and France would be unable to remain silent and might again invoke the Kellogg peace pact."

Publication of this report stirred up both the Chinese and soviet governments, both of which made inquiries at Harbin. Today Mr. Thomas, who is a resident of Illinois, as well as the Japanese and German consuls, issued an emphatic denial of the accuracy of the Japanese report and unanimously declared that the banquet was purely a social affair and not of political significance.

Called Return Entertainment.

They said the banquet constituted a return entertainment for a dinner previously tendered by the Harbin consular body to the soviet officials.

The report from Harbin stated that considerable uneasiness prevailed owing to the reported disruption of the Chinese-soviet negotiations with Moscow.

The soviet government today discharged N. S. Zephyroff, manager of the Chinese Eastern railway office, alleging that he was living "in a bourgeois manner."

BRITISH LEGION FIGHTS TO RETAIN WAR TOMB RITES

LONDON, Oct. 25.—(AP)—The national council of the British Legion today took issue with the foreign office suggestion that the practice of placing wreaths on war memorials including the cenotaph and the tomb of the Unknown Soldier be discontinued.

The council adopted a resolution which said:

"The national ocuncil of the British Legion adheres to the policy which has inspired the Legion since its inception that no diminution of respect for the memory of our fallen comrades shall be tolerated."

COMMUNISTS NOW CLAIM 4,000,000 WORLD MEMBERS

MOSCOW, Oct. 25.—(AP)—The newspaper Pravda today published a statement that membership in the Communist International throughout the world is slightly over 4,000,000. Of the total, 3,500,000 are in Russia. Membership in foreign countries in 1930, according to Pravda, include the following:

Germany, 124,000; England, 3,200; Czecho-Slovakia, 35,000; France, 38,240. Figures for the United States were given as 8,385.

Decreases in some countries, Pravda said, were more than offset by the quality of activities of members.

Funeral Rites Tomorrow for Dr. Garrett Van Zandt

Funeral services for Dr. Garrett Van Zandt, 70 years old, who died on Friday at his home at 6310 Magnolia avenue, after a long illness, will be held tomorrow afternoon at the home and at Rosehill chapel. He was a graduate of Rush Medical college and had practiced medicine in Chicago for 45 years. The services are to be under the auspices of the Arcana Masonic lodge.

War Aid to Alien Property Custodian Dies in Iowa

Des Moines, Ia., Oct. 25.—(AP)—E. J. Kelly, 51, assistant general counsel to the alien property custodian during the world war, died today.

TAKEN BY DEATH

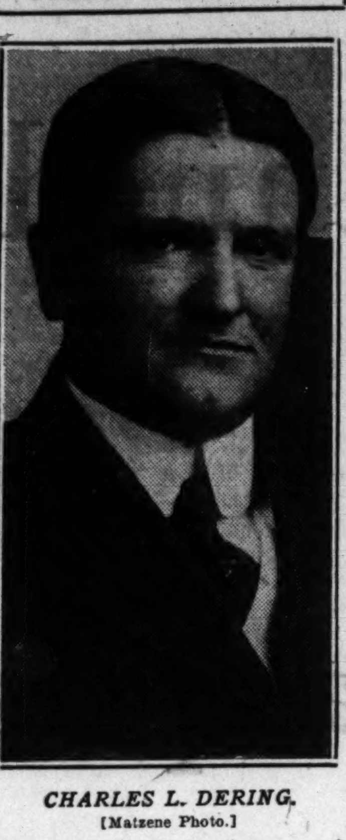

CHARLES L. DERING.
[Matzene Photo.]

Charles Lewis Dering, former president of the Chicago Association of Commerce, and until his retirement from active business five years ago one of the leading coal merchants in the country, died of heart disease yesterday at his home at Green Lake, Wis.

Mr. Dering was born at New Diggings, Wis., in 1861. In 1882 he became associated with the McCann, Fitch & Converse Paper company in Chicago, and two years later entered the coal business with S. C. Schenck, agent of the coal department of the Delaware, Lackawanne and Western Railroad company.

Four years later he organized the C. L. Dering company, a coal concern. A year before his retirement he was chosen president of the American Wholesale Coal Dealers' association, and in the same year president of the American Social Hygiene league. He was a member of the Union League club, the South Shore Country club, and the Chicago Yacht club.

Mr. Dering is survived by his widow, Mrs. Alice Weeks Dering, and a son, Roger.

Burial will be in Darlington, Wis., tomorrow.

MAN KILLED AS AUTO UPSETS ON WAY TO HOSPITAL

Morris Dykes, 30 years old, of North Chicago, was killed, and his brother-in-law, Frank Scolerio, was severely injured yesterday when their automobile turned over in Green Bay road 3 miles north of Waukegan. Dykes and Scolerio were on their way to St. Therese's hospital in Waukegan to visit Scolerio's wife and newly born child.

Mrs. Albert Willhoite, 39 years old, of Oak Lawn, died at the Little Company of Mary hospital yesterday of injuries received on Oct. 16 when the car in which she was riding was struck by a Wabash train in Oak Lawn.

John Benford, colored, 30 years old, 3216 Wentworth avenue, died in the county hospital from injuries he suffered when he was struck on Wednesday by an automobile driven by Paul Kiefer, 6318 South Sangamon street. Kiefer was exonerated.

These deaths raised the Cook county motor toll for the year to 847.

Arthur Dettman, 43 years old, of 5611 Cottage Grove avenue, died at his home of injuries incurred in an auto accident on Oct. 12 at Racine, Wis.

The body of the second of two young men who were burned to death when their automobile crashed into a freight train at Wadsworth, Ill., early Friday was identified in a mortuary at Waukegan yesterday as that of Leon V. Johnson, 29 years old, of 738 North Dearborn street.

Harry Gosling Dies; Long Served Wales of England

LONDON, Oct. 25.—(AP)—The house of commons lost one of its most conspicuous members through the death in the night of Harry Gosling of Whitechapel, who as president of the National Transport Workers' federation made himself a national figure in the great dock strike of 1910. He was a veteran in the trades union movement. He served as minister of transport in the Labor government of 1924. Mr. Gosling was 69 years old.

R. A. Griffith, Sinclair Oil, Gas Co. President, Is Dead

New York, Oct. 25.—(AP)—Roy A. Griffith of Tulsa, Okla., president of the Sinclair Oil and Gas company, died of double pneumonia last night at Doctor's hospital, where he had been a patient for several days.

ROB BOY GOING TO BANK.

James Bakakas, 14 years old, 1700 Harrison street, was robbed of a cigar box containing $71, which he was taking to a bank, yesterday by three youths who drove up beside him at the Marshfield avenue elevated station.

U. S. RED CROSS HAS EXTENSIVE RELIEF PLANNED

Drought Victims Receive $450,000 Aid.

[Chicago Tribune Press Service.]

Washington, D. C., Oct. 25.—[Special.]—With expenditures for drought relief approaching the half million mark, and the winter problem yet to be met, the Red Cross is facing its most extensive relief effort since the war, Vice Chairman James L. Feiser declared today. Mr. Fieser is in charge of domestic operations.

Since Sept. 1, allotments for drought relief have totaled $450,000, Mr. Fieser said, while $75,000 has been contributed from the Red Cross treasury and $129,852 through its chapters for relief work in Santo Domingo following the hurricane.

These contributions, he said, are more than equal to the entire expenditure by the national organization in disaster relief for the whole of last year.

"While the drought and unemployment problems are of all absorbing interest, both to the nation and to the unfortunate citizens affected, yet the Red Cross must stand ready to help also in other emergencies, such as the ninety disasters which occurred last year," Mr. Fieser stated.

Reviewing last year's disasters the vice chairman said there were thirty tornadoes, seventeen floods and forty three others disasters due to fire, explosions, mine accidents, cloud bursts, and epidemics. The dead in these catastrophes was estimated at 790 persons, injured 1,487 and almost twenty thousand buildings were destroyed or damaged. The Red Cross gave relief to 96,872 persons.

DR. JUNIUS HOAG, PHYSICIAN HERE SINCE 1887, DIES

Dr. Junius Clarkson Hoag, prominent Chicago physician, died yesterday at the East End Park hotel. He was 72 years old.

Funeral services will be held tomorrow at 2:30 p. m. at St. Paul's Episcopal church at 50th street and Dorchester avenue. Burial will be private.

Dr. Hoag was born in Evanston and was graduated at Northwestern university in 1878 and at the Chicago Medical college in 1882. He began his practice of medicine in Chicago in 1887 and later was obstetrician at St. Luke's hospital. He was a Fellow of the British Gynecological society and a former president of the Chicago Gynecological society and the Chicago Medical society. In 1917 he was appointed captain in the officers reserve corps.

He is survived by his widow, Mrs. Adelaide Northup Hoag, and a brother, William G. of Grand Rapids, Mich.

RICH RED WEDS HIS SECRETARY IN HUNGARIAN CELL

[Chicago Tribune Press Service.]

BUDAPEST, Oct. 25.—A marriage ceremony behind bars took place in the state prison, when Paul Foeldes, 32 years old, became the husband of Miss Emma Fink, 52 years old.

Paul Foeldes was arrested Sept. 1 for alleged communistic activities, which led to rioting in the Hungarian capital. He is regarded as rich. He was general manager of a Budapest industrial company.

Miss Emma Fink was his secretary. For many years they lived together in Budapest and helped organize the various communist clubs.

Rear Admiral C. W. Dyson, Designer of Engines, Dead

Washington, D. C., Oct. 25.—(AP)—Rear Admiral Charles W. Dyson, retired, internationally known as a designer of marine engines and propellor, died today at the Naval hospital.

SPEAKS TONIGHT

SUFI M. R. BENGALEE.

Sufi M. R. Bengalee, said to be the only Mohammedan missionary in this country, and Dr. Martin Sprinling of the University of Chicago will address a meeting of those interested in the Ahmadiyya movement on the life of Mohammed this evening at Kimball hall. Bengalee is a graduate of Punjab university of India. In August he established the American headquarters in Chicago in the Auditorium building. He is editor of the Moslem Sun, official organ of this branch of Islam, which has a thousand members here and 20,000 in the United States.

FLOOD SWEEPS SMYRNA; ENTIRE CITY SUBMERGED

ISTANBUL, Turkey, Oct. 25.—(AP)—A rainstorm of deluge proportions today was submerging the city of Smyrna. The rain began last midnight and continued this evening. Thousands of houses and shops have been inundated. Hundreds of small wooden dwellings have collapsed.

Through the streets torrents are flowing, carrying furniture, bales and boxes seaward. No traffic is possible in the city and much of the population has taken to upper stories. The police strove mainly to clear the wreckage and save the injured.

The sea has turned an unusual chocolate color, causing Smyrna's population, upon whom rests a past full of calamities, to become superstitiously fearful. No deaths had been reported tonight.

JACOB SABATH, BROTHER OF TWO OFFICIALS, DIES

Jacob Sabath, brother of Congressman A. J. Sabath and Judge Joseph Sabath of the Criminal court, died of pneumonia yesterday at his home, 7603 East End avenue. He had been ill for two weeks. Yesterday was his 67th birthday anniversary.

Mr. Sabath was born in Bohemia, and came to Chicago when he was 19 years old. He was president of the Ryan Bottling company. He is survived by a son, William, two daughters, Irma and Mrs. Charles Newman, and nine brothers and sisters. Funeral services will be held tomorrow afternoon at the chapel at 936 East 47th street.

Suspect Black Magic in Death of 7 Year Old Boy

PATNA, India, Oct. 25.—(AP)—A 7 year old Indian boy was reported here to have been sacrificed in connection with practice of black magic in Barpali, Sambalpur district. The lad's body was discovered in a well in the house of Jadu Sonari. The police say they found in Sonari's home a set of instructions concerning animal sacrifices. Several persons have been arrested.

MURDER CHARGE DENIED BY UNCLE AND STEPMOTHER

Man's Trial Set First in Child Slaying.

Denver, Colo., Oct. 25.—(AP)—The stepmother and uncle of the slain 10 year old Leona O'Loughlin today pleaded not guilty to first degree murder, and shortly afterward Ralph Santorno told the district attorney of a long, heavy bundle he said he saw two women carry from the O'Loughlin home the night the girl disappeared.

Santorno said he would be unable to positively identify the bearers of the bundle because of the darkness. He said they took the bundle, placed it on the back seat of an automobile and drove away.

At the arraignment today, the trial of the uncle, Frank O'Loughlin, was set for Nov. 12. The date of trial of Mrs. Pearl O'Loughlin, the stepmother, will be later, the date to be decided next Saturday. Her attorney, John M. Keating, reserved the right to change her not guilty plea next week if he desires.

Mrs. Ethel Sparr, hairdresser, was again questioned late today. She had been quizzed several times before and released.

Herrin to Hold Memorial Services for Dead Miners

Herrin, Ill., Oct. 25.—(AP)—Memorial services will be held at Royalton Monday, Oct. 27, at a theater in memory of the fifty-two miners who were killed in an explosion on Oct. 27, 1914, and the twenty-seven men who lost their lives in a similar accident Sept. 28, 1918, in the Franklin county coal mine No. 7 at Royalton.

HURSEN Funerals and Chapels

Large or small, Hursen funerals are known for unmatched elegance, superb automobile equipment, unusual service. *Nevertheless, they cost less!* Hursen Organ-Chapels are the most beautiful and spacious in America. The new North Side Chapel especially is the finest example of its kind in this country. No charge for use of chapels. No extra charge for finest automobiles. Private suites for families, lodges, societies. Phone us wherever you live, phone

Hursen

North—929 Belmont Av. Ph. WELlington 1724
South—1820 S. Michigan. Ph. CALumet 4030
West—2346 W. Madison St. Ph. WESt 0100
Chicago's Independent Funeral Director

CLOSE AT HAND

in any emergency. Meet all trains—North, West or South Side—or any place in the United States.

Caskets as Low as $125

Lain & SON UNDERTAKERS
63rd & HARVARD Telephone: Wentworth 0025

BLAKE MONUMENTS MAUSOLEUMS
The Old and Reliable
CHAS. G. BLAKE CO.
5608 N. Western Av. 1000 E. 67th St.
228 N. La Salle St. Fairfax 9876
Nation-wide Facilities—Free Booklet

MAUSOLEUM MONUMENT ERECTED ANYWHERE
WILLIAM J. BLAKE MONUMENT CO.
DISTINCTIVE DESIGNS BOOKLET FREE!
55 E. WASHINGTON ST. CENTRAL 2917

WILLIAM J. BLAKE MEMORIALS

Are custom built—the best that money can buy

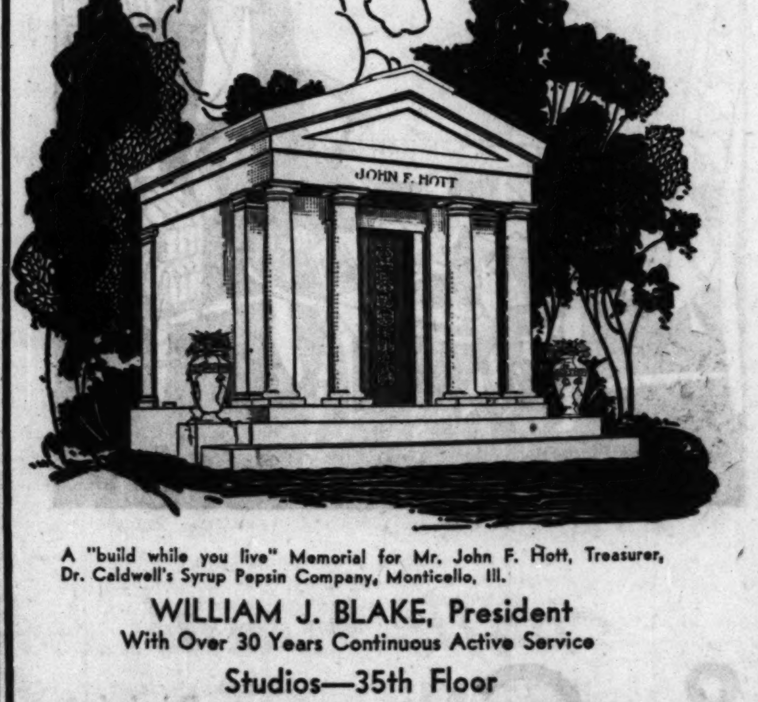

A "build while you live" Memorial for Mr. John F. Flott, Treasurer, Dr. Caldwell's Syrup Pepsin Company, Monticello, Ill.

WILLIAM J. BLAKE, President
With Over 30 Years Continuous Active Service
Studios—35th Floor
PITTSFIELD BUILDING
55 East Washington St. Cor. Wabash Ave. Tel. Central 2917
CHICAGO

BUILD WHILE YOU LIVE

Every year an increasing number of intelligent, farsighted men and women are carefully planning, during their lifetime, the selection of a cemetery plot and final resting place for those whom they dearly love.

The private mausoleum is the most expressive tribute that can be erected to perpetuate the memory of a life. It affords the most gracious care of the remains of loved ones.

In a field where perfection alone is desirable, William J. Blake Mausoleums, originally designed and skillfully finished, have an enviable reputation.

May we submit sketches and plans for your consideration—or may we send you our illustrated booklet "Art and Memories"? No obligation whatever, of course.

WILLIAM J. BLAKE MONUMENT COMPANY
Memorials Erected Anywhere in the U. S. and Canada

A Rainbow Garden of Giant Tulips $2

50 Giant Tulips, 30 Inches Tall, $2

This year we have a higher value in this famous collection, which is the pride of every garden in which it grows. We offer fifty bulbs, five each of ten named varieties, of May-flowering Darwin, Cottage and Breeder strains, all first size bulbs, postpaid to 300 miles for $2. These are the giant flowered, soft colored, tall, graceful late tulips, in a brilliant, artistic color blend. Two dollars never bought more of beauty.

Beginner's Bulb Collection, $1
Providing Succession of Bloom

To introduce to you the variety and beauty of spring flowering bulbs, we will send the following, all of first quality: 6 Scillas, 6 Early Tulips, 6 May-flowering Tulips, and 6 Daffodils—24 bulbs in all for $1.00.

FALL CATALOG OF PLANTS AND BULBS MAILED FREE. NURSERY CATALOG SENT ON REQUEST

Vaughan's Seed Store
601 W. Jackson—10-12 W. Randolph

DEATH NOTICES

In Memoriam.

LARSEN—Louise Jeanette Larsen. In memory of my dearly beloved sister, who died six years ago today. LENA T. LARSEN.

RILEY—Walter J. Riley. In sad and loving memory of my dear husband, who was taken away so suddenly four years ago, today, Oct. 26, 1926.

I think of him in silence;
No eye can see me weep,
But many a silent tear I shed
When others are asleep.
Ask me if I miss him,
It's such a lonesome place;
I often hear his footsteps
And see his smiling face.

From lonesome wife. BERTHA RILEY.

Fraternal Notices.

ARCANA LODGE, NO. 717, A. F. & A. M.—Members meet at hall Monday, Oct. 27, at 1 p. m. Funeral of Brother G. Van Zandt. JOHN T. GEORGESON, Master. CHAS. J. F. SCHARF, Secretary.

IDEAL LODGE, NO. 1036, A. F. & A. M.—Members will please attend funeral services of Brother Jacob Sabath on Monday, Oct. 27, at 1:30 p. m., from chapel, 936 E. 47th-st., to B'nai Abraham, Waldheim. F. RICHTER, Worshipful Master. A. J. KLINENBERG, Secretary.

BARNES—Thomas J. Barnes, beloved son of Elizabeth, nee Cody, and the late Thomas J. Barnes, devoted brother of Richard C. and James C. Barnes. Funeral Tuesday, Oct. 28, from late residence, 5442 Woodlawn-av., at 9 a. m., to St. Thomas the Apostle church, where solemn high mass will be celebrated. Autos to Calvary cemetery.

BEST—William D. Best of 4221 N. Kedvale-av., beloved husband of May, nee Gran. Fond father of Alvin and Ethel, father-in-law of Mrs. Ruby Best, grandfather of Alvin Jr. Remains at funeral home, 3918 Irving Park-blvd., until Tuesday noon, Oct. 28. Service at Irving Park Lutheran church, Belle Plaine and Harding-avs., at 2 p. m. Interment Elmwood cemetery.

BLANCK—John C. F. Blanck Jr., late of 1624 Columbia-av., Oct. 25, beloved husband of Agnes Blanck, nee Anderson; fond son of John C. F. Blanck Sr.; brother of Anna Bock, Marie Bakowski, Sophia Strom, George Blanck, and Margarete Ball. Member of Wright's Grove lodge, No. 779, A. F. & A. M. Funeral Tuesday, Oct. 28, at 3 p. m., from chapel, 3807 Lincoln-av., to Montrose cemetery.

BURGY—Margaret Burgy, beloved wife of Henry, mother of Henry and William, sister of William Max and Carl Wolfarth, Oct. 24, at 2003 N. Serrano-av., Los Angeles, Cal.

CARLSON—Eleanor Carlson of 1226 5th-av., Roby, Ind., beloved daughter of Mr. and Mrs. August Carlson, fond sister of Mrs. Melba Cox and Mrs. Hildur Anderson. Funeral Tuesday, Oct. 28, at 2 p. m., from late home. Interment Elmwood cemetery, Hammond. Phone South Chicago 3101.

CARNEY—Mary Leary Carney, beloved sister of Mrs. J. Nichol, Sister M. Justilla, school sister of Notre Dame, and the late Charles, Rose, and Sister M. of St. Isabel of Good Shepherd order, at sister's residence, 2504 N. Parkside-av. Funeral Tuesday, 9 a. m., to St. Charles church, where high mass will be celebrated. Interment Mount Carmel.

CHAPELL—Alsena S. Chapell, beloved wife of the late Sherman S. Chapell, mother of Mrs. Marion Newman of Bronxville, N. Y., and Mrs. Harriet Severin of Evanston, Ill. Services at 805 Clinton-pl., Evanston, Ill., Tuesday, Oct. 28, 1930, at 10 a. m. Interment McHenry, Ill.

COMELLA—Maria Comella, beloved mother of Mrs. Antonina Pecoraro, Mrs. Augustina Pusateri, Mrs. Rose Sanfilippo, and Mrs. Maria Stagno. Funeral Monday, Oct. 27, from late residence, 1240 Grace-st.; high mass will be celebrated at St. Philip's church at 9 a. m., autos to Mount Carmel.

DERING—Charles L. Dering, age 69, passed away at his Green Lake, Wis., home Oct. 25, 1930. He is survived by his widow, Alice Weeks Dering, and his son, Roger. Funeral at Episcopal chapel, Darlington, Wis., at 2 o'clock Monday. Chicago, Milwaukee, and St. Paul train leaves Chicago 8:15 a. m. Monday, returning 4 p. m.

DILLEY—Odell S. Dilley, late of 1431 Arthur-av., husband of Elizabeth Dillee, nee McKee, fond father of Mrs. Grace Rose of Denver, Colo., Mrs. Jeanette Keys, Frank and Thomas Dilley of Hollywood, Cal., Caro, Joseph, and Dwight Dilley of Chicago. Funeral Monday, Oct. 27, at 1:30 p. m., at funeral home, 1353 Devon-av. Interment Memorial Park.

DOYLE—Bridget O'Connor Doyle of 4350 Washington-blvd., widow of John W., loving mother of James and Anne Doyle, Mrs. T. Fleming, Mrs. W. McCarthy, the late Thomas Doyle, and Mrs. P. Whelan. Funeral Monday at 9 a. m. to St. Mel's church. Interment Mount Carmel.

DUGAN—Mrs. Annie O'Brien Dugan, beloved wife of the late John H., loving mother of Sister M. Petronilla, O. S. B.; William E., Mrs. Nan Weinfeld, Mrs. Agnes Conway, and the late Mrs. Sadie Milbert and John Jr. Funeral Monday at 8:45 a. m. from late residence, 7015 Prairie-av., to St. Columbanus church; interment Holy Sepulchre.

ECHLIN—Martha Echlin, nee Herron, widow of the late John H., fond mother of Mary and John Echlin, Mrs. Elizabeth Passwater, Mrs. Catherine Hewitt, and the late Robert P. Echlin. Funeral Monday, Oct. 27, 9 a. m., from residence, 4334 S. Wells-st., to St. Cecilia's church. Burial at Mount Olivet.

EGAN—Anna F. Egan, beloved daughter of Michael and Mary Sullivan Egan, fond sister of William, Mrs. J. F. De Caro of Menasha, Wis.; Charles of West De Pere, Wis., and Nelle Egan. Funeral Monday, Oct. 27, at 8:30 a. m., from residence, 1718 N. Long-av., to St. Peter Canisius church. Interment Menasha, Wis.

FLEISCHER—Charles H. Fleischer, beloved husband of Wilhelmina, nee Ruediger, fond father of Oscar F., Mrs. Felicitas Stark and the late Max and Hugo. Funeral Monday, Oct. 27, at 2:30 p. m., at late residence, 5424 Wayne-av. Interment Graceland cemetery.

FOLEY—Michael J. Foley of Kokomo, Ind., beloved husband of the late Beatrice McNulty Foley, fond father of Dr. Joseph Foley of Chicago, Ill. Funeral Monday, Oct. 27, at 9:30 a. m., from chapel, 3604 Ogden-av., to Blessed Sacrament church. Interment Calvary.

GALLAGHER—Gladys Gallagher, Oct. 25, beloved daughter of Mary and the late Thomas, fond sister of Mae, John, M. J., Ann, Arthur, Mrs. Catherine Dickson, Mrs. S. D. Judd and Mrs. Frank Diggins. Funeral Tuesday, Oct. 28, at 9 a. m., from residence, 2634 E. 74th-pl., to St. Bride's church. Requiem high mass at 9:30 a. m. Interment Holy Sepulchre.

GINZBURGER—Catherine Ginzburger, 6101 Dorchester-av., Oct. 24, 1930, wife of the late Robert D. Ginzburger, beloved mother of Louis Gingburger. Services at chapel, 63d and Harvard, Monday, Oct. 27, 3 p. m., under the auspices of Damascus chapter No. 744, O. E. S. Interment at Oakwoods.

GLENNIE—Mary H. Glennie, nee Dick, suddenly; beloved wife of the late George E., fond mother of George C., Robert D., and Arthur W., at residence, 8536 S. Paulina-st. Funeral at Drexel Park Presbyterian church, 64th-st. and Marshfield-av., Monday, Oct. 27, at 2 p. m. Interment Forest Home cemetery.

HAISLER—Henrietta Haisler, Oct. 23, age 32 years, of 2614 W. 60th-st., beloved wife of Walter, fond mother of Delores, daughter of Julia Miller, sister of Peter Miller. Funeral Monday, Oct. 27, at 1:30 p. m., from funeral home, 2056-58 Belmont-av., to Mount Greenwood cemetery.

HAROLD—Frank Harold Sr., Oct. 23, 1930, age 72, beloved father of Joseph, Frank Jr., Edward, Rudolph, William and Bessie Harold, fond father-in-law of Anna and Vlasta J. Harold. Funeral from late residence, 5208 S. Honore-st., Monday, Oct. 27, at 1:30 p. m., to Bohemian National cemetery. For information call Prospect 3810.

HARWOOD—William A. Harwood, Oct. 25, 1930, dearly beloved husband of Vinila, nee Chandler Tarkington, fond father of Mrs. Edna Pringle, beloved brother of Mrs. Linda Richardson and Mrs. Neta Ellen Hoffman. Funeral Monday, Oct. 27, at 2 p. m., at late residence, 4431 Ellis-av., where services will be held. Interment Mount Greenwood. Member of Brighton Park lodge, A. F. & A. M.; Santa Fe B. of L. E. Lafayette 0067 or 0068.

HICKEY—Julia Kelly Hickey, beloved wife of the late Thomas, fond mother of Bernice and the late Marion, fond daughter of William J. and the late Mary Reidy Kelly, sister of Ella, Mabel Madlener, Raymond T., and Marguerite Kelly; fond niece of Margaret Reidy Downs, at her residence, 8001 S. Sangamon-st. Funeral Wednesday, 9:30 a. m., to St. Leo's church. Solemn requiem high mass. Interment Mount Olivet cemetery. Member of McDonald court, W. C. O. F. Information, Stewart 7700.

HOAG—Dr. Junius Clarkson Hoag, at the East End Park hotel, Oct. 25, 1930, husband of Adelaide Northup Hoag, brother of William G. Hoag of Grand Rapids, Mich. Services at St. Paul's Episcopal church, 50th-st. and Dorchester-av., Monday, Oct. 27, at 2:30 p. m. Interment private.

HOWKINSON—Peter J. Howkinson, died Oct. 28, 1930, born Oct. 12, 1845, beloved husband of Christina, fond father of Harry, Ada, Florence, and Martin. Funeral at the home, Cedar Lake, Ind., Oct. 27, 1 p. m. Interment Mayplewood cemetery, Crown Point, Ind.

DEATH NOTICES

JOHNSEN—Samuel Johnsen, of 1610 N. Luna-av., beloved husband of Agnes, stepfather of Arnold C. Mortensen and Mrs. Agnes Doles, brother of Mrs. Christ Petersen and Mrs. Blenda Petersen. Funeral services Monday, at 2 p. m., at funeral home, 3301 Fullerton-av. Interment at Mount Olive.

JOHNSON—Nettie M. Johnson, Oct. 25, late of 2616 N. Ballou-st., beloved sister of Charles E. Funeral services Tuesday, Oct. 28, at 2 p. m., at chapel, 3429 Fullerton-av. Interment Graceland.

KEEFE—Anna Keefe, Oct. 24, wife of the late Gerald J. Keefe, dear mother of Mrs. Ella N. Hamer, grandmother of Gerald Gering. Services Monday, Oct. 27, at 2 p. m. at chapel, 3419 N. Clark-st. Interment Rosehill.

KILEY—Ovida Kiley, nee Szenwol, beloved wife of Cornelius J. Kiley, loving mother of William, Elizabeth, and Cornelius Jr. Funeral from late residence, 6228 N. Claremont-av., Monday, Oct. 27, at 9:30 a. m., to St. Henry's church, at 10 a. m.

KINDT—Sarah McDowell Kindt, age 74 years. Funeral Monday, Oct. 27, at 9 a. m., at the residence of Dr. and Mrs. John F. Ryan, 67 Crowley-rd., Riverside, Ill. Interment Calvary. Birmingham [Ala.] papers please copy.

KNIGHT—Mrs. John Knight Sr., nee Sarah Knite, beloved wife of the late John Knight Sr. and fond mother of Mrs. Anna Nash, George, Sadie, John T. Jr., William R., and Mrs. Elizabeth Johnson. Funeral Monday, Oct. 27, at 2 p. m., at the late residence, 3245 Polk-st. Burial at Oakridge cemetery.

KRAATZ—Ida Kraatz, Oct. 24, 1930, widow of Herman, beloved mother of Mrs. Mathilda Coffel, Mrs. Amalia Sindelar, Mrs. Bertha Jacobson, Charles, George, and the late Henry Kraatz. Funeral Monday, Oct. 27, at 1:30 p. m., from daughter's home, 8418 S. Kerfoot-av., to Lv. Church of Peace, 73th and Bishop. Interment Evergreen. For reservations call Lafayette 0056.

KREICKER—Fred Kreicker Jr. of 6047 Byron-st., aged 12 years, beloved son of Fred C. and Caroline. Brother of the late Bert. Service private Sunday, Oct. 26, at 2 p. m. Interment Irving Park Boulevard cemetery.

KUHN—Leah Grostein Kuhn, beloved wife of Aaron Kuhn, mother of Mrs. Carl Weil and sister of Mrs. Belle Kamm, Henry, Louis, and Milton Grostein. Funeral private, at discretion of family.

KUSTA—Marie Kusta, nee Doubek, beloved wife of the late Vincent Kusta; fond mother of Anna Zahour, Marie Hlava, Vlasta English, Josephine Kapso, Caroline Habley, Frank and James. Funeral Monday at 1:30 p. m., at late residence, 1303 S. 61st-ct., Cicero. Interment Bohemian National cemetery. For information call Lawndale 1150.

LEARY—See Carney.

LINDQUIST—Gustaf R. Lindquist, Oct. 23, beloved husband of Emma, nee Anderson, fond father of the late Esther E., Eleanora S., brother of Eric W. and Henning E., and the late Mrs. Augusta Kallman and Mrs. Anna L. Carlson. Funeral from his late residence, 7254 S. Eberhart-av., Tuesday, Oct. 28, at 12:30 p. m., to Bethlehem Lutheran church, 58th-st. and S. Wells-st. Interment Lamont, Ill. Remains at chapel, 5822 Wentworth-av., until Monday, 10 a. m.

MAROTH—Joseph Maroth, beloved husband of Anna, loving father of Mrs. Mathilda Simon and Conrad, beloved son of Joseph and Magdaline, grandfather of Helen and Marie Simon, brother of Mrs. Louisa Pomerening, Mrs. Katherine Barrs, and Mrs. Magdaline Olson. Funeral Tuesday, Oct. 28, at 9 a. m., from residence, 5757 Nina-av., to Immaculate Conception church, Norwood Park. Interment St. Joseph's.

MATSON—Clara E. Matson, fond wife of Alfred Matson, mother of Helen, Irene and Elsie, sister of Mrs. E. Rowan, Mrs. Hilda Larson, Selma Carlson, John Carlson, and Carl Carlson. Funeral services Monday, 2 p. m., at late residence, Riverside-dr. and Madison-st., and at Trinity Evangelical Lutheran church, Villa Park. Interment Elm Lawn cemetery.

McMANUS—Thomas McManus, beloved husband of Anna Malloy McManus, fond father of Margaret, Mrs. Elizabeth Furlong, Sister Mary Anacleta of St. Xavior's, Chicago, Mrs. Belle Alburn, Rene and the late Loretta McManus. Funeral Tuesday, Oct. 28, at 9:30 a. m., from his late residence, 8001 Drexel-av., to St. Francis De Paula church. Interment Mount Olivet cemetery. Member of St. Leo's court, C. O. F. Nevada 0339. Kindly omit flowers.

MOLBACK—Nellie Molback, nee Johnson, beloved wife of the late John F., loving mother of Mrs. Mabel Dettmann, Mrs. Laura Slater, and Fred, dear sister of Mrs. Sadie Swenson of Knox, Ind., and Mrs. Mary Olson. Funeral Monday, Oct. 27, 1930, at 2 p. m., at daughter's residence, 3625 Sayre-av. Interment Mount Olive. For information phone Juniper 8912.

MURPHY—Steven J. Murphy, beloved husband of Lucille, nee Conway, fond father of Thomas Conway Murphy, son of John W. and the late Mary Carroll Murphy, brother of Thomas J. and John. Funeral Monday at 9 a. m. from late residence, 950 W. Garfield-blvd., to Visitation church. Interment Holy Sepulchre. Yards 0662.

NEWTON—Jennette Newton, nee Jackson, beloved mother of Harold J., and Frederick A. Newton, Oct. 24, at age of 72 years. Services Monday, Oct. 27, at 11 a. m., at residence, 1983 S. Summit-av., Milwaukee. Interment Forest Home cemetery, at 3 p. m., at Chicago.

OBERG—Jennie Oberg, Oct. 25, wife of the late John Oberg, fond mother of Mrs. Blanche Bronston, sister of Mrs. Ingrid Sorenson of St. Paul, Minn., and Miss Elise Paulson in Sweden. Funeral Tuesday, 2 p. m., from late residence, 3415 Seminary-av. Interment Rosehill.

OBERMEYER—Charles B. Obermeyer, husband of Hannah M., father of Lucinda O. Wanner, Charles B. Jr., and Peter, at 6738 Newgard-av., Saturday, Oct. 25. Funeral notice later.

O'DONNELL—Edward D. O'Donnell, beloved husband of Blanch E. O'Donnell, father of John, Edward, son of the late Simon and Catherine O'Donnell, brother of Frank A., Mrs. Theresa O'Brien, Joseph J., and the late William Simon, Robert and Ella M. O'Donnell. Funeral from residence, 6224 N. Talman-av., Tuesday, at 9:30 a. m., to St. Timothy's church, where requiem high mass will be celebrated.

OLSON—Gust E. Olson, late of 2738 W. 22d-pl., Oct. 24, beloved husband of Anna, nee Peterson, fond father of Gustave and Holger, brother of Alfred. Funeral Monday, Oct. 27, at 2 p. m., from chapel, 5822 Wentworth-av. Interment Oakhill. Member of Iduna society and Fromate lodge, Vasa Order.

PETERSON—Sarah S. Peterson, Oct. 25, 1930, of 2230 E. 68th-st., beloved wife of the late Alec Peterson, fond mother of Mrs. Emma Johnson, Mrs. Mary Ecklund, Mrs. Wilma Compton, Emil, Charles, William, Mathilda, Frank and George Peterson. Funeral services at late residence, Monday, Oct. 27, at 2:30 p. m. Interment Oak Hill.

PETERSON—Anna Carolina Peterson, beloved wife of Prof. M. E. Peterson, loving mother of Morris, Rudolph, Magnus, Tobias, Mrs. P. M. Satterfield, Joseph and the late Thorwald, fond sister of Emma Bergbom. Funeral at late residence, 140 N. Lombard-av., Oak Park, Tuesday, 2 p. m. Interment Oakridge.

PLESCIA—Mary Plescia, beloved daughter of Mr. and Mrs. George Condotti, beloved sister of Mr. and Mrs. Frank Plescia, Mr. and Mrs. Liborio Licata, and Carlo Plescia. Funeral at late residence, 3758 Armitage-av. Interment Mount Carmel cemetery.

PLOSS—Henry W. Ploss, late of 1509 Fargo-av., husband of Emma L. Ploss, father of Henry E. and Elsie Ploss, grandfather of Douglas. Member of the following fraternal bodies of Milwaukee, Wis.: Kilbourn lodge No. 3, A. F. & A. M.; Wisconsin commandery No. 1, K. T.; Kenwood chapter No. 90, R. A. M.; Kenwood council No. 34, R. S. N.; Lake Park chapter No. 202, O. E. S.; Scottish Rites, Valley of Milwaukee, Tripoli Temple of the Shrine and Elks lodge No. 46. Funeral services under auspices of Kilbourn lodge of Milwaukee at funeral home, 6959 N. Clark, Tuesday, 2 p. m. Interment Graceland.

POGLITSCH—Fannie Poglitsch, Oct. 25, age 44 years, of 3843 N. Marshfield-av., wife of the late Joseph, fond mother of George Poglitsch, sister of Frank and Matthew Sternad. Funeral Tuesday, Oct. 28, at 9:30 a. m., from funeral home, 2056-58 Belmont-av., to St. Andrew's church, corner of Addison and Paulina-sts., to St. Joseph's cemetery.

POWERS—Nellie Powers, beloved daughter of the late Richard and Anne Burke Powers, fond sister of Mollie, Thomas J., and the late Richard Jr. Funeral Tuesday at 9 a. m., from her late residence, 2617 Union-av., to All Saints' church. Interment Calvary. Information Stewart 7700.

PRESTON—Christopher John Preston, Oct. 25, 1930, at his home, 813 Washington-st., Evanston, Ill. Husband of Helen D. Preston, father of Edward, Irwin, Earl, Helen, and Evelyn, brother of Mrs. Martin Ryan, Mrs. Frank Ersing, Fred, Louis, and George Preston. Funeral services 2 p. m. Monday at Hemenway Methodist church, Evanston. Interment at Memorial Park.

REED—Minnie Potter Reed of Wheaton, beloved wife of Gail Reed; fond mother of Gail Potter Reed, daughter of Minnie Potter Deane, sister of Willett Main Potter and Clifford Bronson Potter. Services at funeral chapel, 120 N. Hale-st., Wheaton, Ill., 2:30 p. m. Sunday, Oct. 26.

DEATH NOTICES

REHACEK—Joseph Rehacek, Oct. [illegible] aged 62 years. Beloved husband of [illegible] Jr. Burial Oct. 27, 2 p. m. [illegible] 1924 S. 57th-av., Cicero [illegible] National cemetery.

RICKARD—Orlin L. Rickard, beloved husband of Anna, nee Hall [illegible] Rickard. Remains at [illegible] W. 63d-st. Funeral [illegible] 2:30 p. m., at Thomas [illegible] gregational church, 64th [illegible] Interment Fairmount.

ROTHENBERG—Benjamin Rothenberg [illegible] 23, beloved son of Etta and [illegible] Services at chapel, 4911 [illegible] a. 2 p. m. Interment Jewish [illegible]

SABATH—Jacob Sabath, 7603 [illegible] beloved husband of the late [illegible] Steindler, father of William [illegible] Mrs. Charles Newman [illegible] of Ideal lodge, No. 1036 [illegible] Knights of Pythias. Funeral [illegible] 936 E. 47th-st., Monday [illegible] p. m., to B'nai Abraham [illegible]

SAMELIUS—Elizabeth B. Samelius [illegible] of William H., and Mary A. [illegible] av., 2:30 p. m. Tuesday [illegible]

SCHANK—Christian Schank [illegible] beloved brother of Catherine [illegible] and John C. Schank, and [illegible] 2:30 p. m. at late residence [illegible] av. Interment at Oakwoods [illegible]

SCHEURING—Lewis Scheuring, Oct. 25, 1930 [illegible] a. m. from funeral home [illegible] av., to St. Mary's of the [illegible] Interment Mount Carmel [illegible] papers please copy.

SCHIRRES—Thomas Dwyer Schirres, born 1882, accidentally, Oct. [illegible] ing husband of Nora Schirres [illegible] liam Schirres Jr., and Mrs. Mae [illegible] Funeral from late residence [illegible] av., Monday, 10:30 a. m. [illegible] church and Holy Sepulchre [illegible]

SCHRIER—Sadie V. Schrier [illegible] loved wife of Frederick P. [illegible] Francis F., Catherine M. [illegible] May, Ann Green, and the late [illegible] Funeral Tuesday at 9 a. m. [illegible] idence, 456 W. Fifth [illegible] church. Interment Resurrection [illegible] Yards 0662.

SCHWING—Emile Schwing, Oct. [illegible] Oconomowoc, Wis., beloved wife of [illegible] Schwing. Funeral Monday, Oct. [illegible] p. m., at chapel, 6453 S. [illegible] terment Oakwoods cemetery [illegible] pect 0220.

SEBOLD—Anna Sebold, Oct. 23 [illegible] of the late Lawrence, mother of [illegible] Henry, John and the late William [illegible] neral Sunday, 2 p. m. [illegible] 527 Pennsylvania-av. [illegible] Interment Butterfield Park.

SHILLING—Oscar H. Shilling [illegible] police officer, dearly beloved [illegible] Nancy, nee Baker; son of [illegible] and Anna Shilling, brother of [illegible] Palla and Lydia Shilling [illegible] funeral Monday, Oct. 27, [illegible] where services will be held [illegible] Information Irving 0686.

SIMMONS—Lucy May Simmons [illegible] Dr. Howard Lyle Simmons [illegible] Simmons, sister of Isabella [illegible] Ezra Simmons [illegible] Services Monday, Oct. 27, [illegible] her home, 612 N. Kenilworth [illegible]

SKELLY—Christopher J. Skelly [illegible] band of Margaret, nee [illegible] and the late Catherine [illegible] James, Walter and Edward [illegible] day at 9 a. m. from [illegible] Palmer-st., to St. Sylvester's [illegible] terment Mount Olivet.

STANEK—Katherine Stanek [illegible] of John, James, William [illegible] and Emilie Pfaff. Funeral [illegible] day, Oct. 27, at 1:30 p. m. [illegible] W. 31st-st. Interment Bohemian [illegible]

SVOBODA—Marie Svoboda [illegible] of Albina Koza, Anna [illegible] Minarik, Christina Nickels [illegible] Joseph, and Stanley. Funeral [illegible] 2 p. m., at chapel, 3818 [illegible] Lawndale 3767.

TEGARDINE—Clara T. Tegardine [illegible] Elmwood-av., Oak Park, Oct. [illegible] Henry [illegible] Lester E. Tegardine. Funeral [illegible] Oct. 27, at 2 p. m., at [illegible] son-st., Oak Park. Interment [illegible] ment Forest Home.

TIMPLE—Sadie Timple, nee [illegible] wife of Oscar Timple [illegible] late [illegible] 24, 1930. Sister of [illegible] and Christopher Klein [illegible] Oct. 27, at 2:30 p. m. [illegible] N. Clark-st. Interment [illegible]

TOOMEY—May White Toomey [illegible] of Miles J., devoted mother [illegible] fond sister of Mrs. Patrick E. [illegible] Mrs. George Schwamb. Funeral [illegible] residence, 4958 Crystal-st. [illegible] 9:30 a. m., to St. Peter Canisius [illegible] Interment Calvary.

TRAUTMAN—Louise Trautman [illegible] of 2340 Cambridge-av., wife of [illegible] Joseph, beloved mother of [illegible] mund, dear daughter of [illegible] late Theresa Klusig, sister [illegible] Richard, and Elsie Benton. Funeral [illegible] day, Oct. 27, at 2 p. m. [illegible] 3905-07 Lincoln-av. Interment [illegible]

TUCKER—Dr. George Walter Tucker [illegible] loved husband of Mary V. Tucker [illegible] of the late Mrs. William F. [illegible] er-in-law of Dr. William F. [illegible] S. and Nellie Walsh, Henry [illegible] Hansen, Charles and Margaret [illegible] Nellie Walsh. Funeral Tuesday [illegible] 28, at 2 p. m., at late residence [illegible] Clinton-av., Oak Park. [illegible] hill. Member of Congress [illegible] No. 8, I. O. O. F.

UTTER—Catherine Utter, nee [illegible] of David J., dearly beloved [illegible] Caroline J. and Mrs. [illegible] at Grand Haven Mich. [illegible] ly requested.

VAN ZANDT—Dr. Garrett Van Zandt [illegible] loved husband of the late [illegible] 24. Funeral at his late [illegible] Magnolia-av., at 1 o'clock [illegible] 27. Member of Arcana [illegible] No. 717, A. F. & A. M. [illegible] hill cemetery chapel at 3 [illegible] ment Rosehill.

VOZABAL—Joseph Vozabal [illegible] of the late Marie, fond [illegible] Anna, Rose, and the late [illegible] law of Dr. Jos. Marlik [illegible] grandfather of Evelyn [illegible] Delores and the late [illegible] Funeral Monday, Oct. 27 [illegible] N. Western-av., at 2 p. m. [illegible] National Bohemian cemetery.

WALL—Patrick Wall, beloved [illegible] Alice, fond father of William [illegible] Emily Engbrecht, and Mrs. [illegible] Funeral Monday, Oct. 27, at [illegible] dence, 125 S. 19th-av., [illegible] All Saints.

WEDEMEYER—Margaret Wedemeyer [illegible] Roche, beloved wife of Henry [illegible] er of Mrs. Annie [illegible] Patrick, Mrs. Bridget [illegible] Mrs. Mary Murphy, James [illegible] Bridget McCreary and Mrs. [illegible] Funeral Monday, Oct. 27 [illegible] residence, 3124 N. Parkside [illegible] dinand's church. Requiem [illegible] will be celebrated [illegible] face cemetery.

WOOF—Dr. Joseph T. Woof [illegible] 24, 1930, beloved husband of [illegible] Ellen Woof, brother of [illegible] and Mrs. M. Cameron [illegible] 5352 Washington-blvd. [illegible] p. m., at his home.

ANNOUNCEMENTS.

GUMBINER—A monument will [illegible] in memory of the late [illegible] beloved husband of Sadie [illegible] of Louis and Abe, Ida Fishel [illegible] Nettie Levin, Rose [illegible] and Nathan, on Sunday [illegible] Cholem cemetery [illegible] Rabbi Taxon will officiate.

JACOBSON—Rose Jacobson [illegible] monument will be dedicated [illegible] mother [illegible] 2:30 p. m. [illegible]

LURIE—Eudore Lurie [illegible] Rae, nee Nathan. The [illegible] monument [illegible] husband and brother [illegible] day, Oct. 26, 1930, at [illegible] Ezras Israel cemetery [illegible] Abramovich will officiate. LOVING WIFE AND [illegible]

PLUSKER—Janet Plusker [illegible] will be dedicated in memory [illegible] loved daughter, Janet Plusker [illegible] p. m. Sunday, Oct. 26 [illegible] Waldheim Dr. Mendelsohn [illegible]

CEMETERIES.

ACACIA PK. CEM. MASONIC [illegible] gr. lots, very reas. [illegible]
OWNER SAC. 4 GRAVE LOT [illegible] Irving [illegible]
8 GR. ARLINGTON [illegible]

JOBLESS RE[illegible] OFFICE WIL[illegible] OPENED TUES[illegible]

Launch Plans for S[illegible] of City Homele[illegible]

DEATH NOTICES

REHACEK—Joseph Rehacek, Oct. 2[illegible] aged 62 years. Beloved husband [illegible] bara, fond father of Robert and Jr. Burial Oct. 27, 1 p. m., from [illegible] 1924 S. 57th-av., Cicero, Ill., to [illegible] National cemetery.

RICKARD—Orlin L. Rickard, belo[illegible] band of Anna, nee Hall, father o[illegible] Rickard. Remains at son's reside[illegible] W. 62d-st. Funeral Monday, Oct[illegible] 2:30 p. m., at Thomas Memor[illegible] gregational church, 64th-pl. and [illegible] Interment Fairmount.

ROTHENBERG—Benjamin Rothenb[illegible] 23, beloved son of Etta and David [illegible] Services at chapel, 4911 Broadway, [illegible] a. 2 p. m. Interment Jewish Waldh[illegible]

SABATH—Jacob Sabath, 7603 East [illegible] beloved husband of the late C[illegible] Steindler, father of William, Ir[illegible] Mrs. Charles Newman, brother of [illegible] J., Mrs. Henry Peck, Joseph, Gust[illegible] ris, Mrs. Julius Man, Mrs. Henry [illegible] Mrs. Edward Lurie, and Rudolph. [illegible] of Ideal lodge, No. 1036, A. [illegible] M., Fort Dearborn Council Royal [illegible] Chaplin Lodge, Royal Arcanu[illegible] Knights of Pythias. Funeral from [illegible] 936 E. 47th-st., Monday, Oct. 2[illegible] p. m., to B'nai Abraham, Waldhe[illegible]

SAMELIUS—Elizabeth B. Samelius, [illegible] wife of the late Knut William, fond [illegible] of William H., and Mary A. Bross. [illegible] al service at late home, 5323 G[illegible] av., 2:30 p. m. Tuesday.

SCHANK—Christian Schank, Oct. 2[illegible] beloved brother of Catherine, [illegible] and John C. Schank, and the late [illegible] A. Schmidt. Funeral services M[illegible] 2:30 p. m. at late residence, 6720 [illegible] av. Interment at Oakwoods ceme[illegible]

SCHEURING—Lewis Scheuring, [illegible] Oct. 25, 1930. Brother of Mrs. [illegible] Scheuring Mueller. Funeral Mond[illegible] a. m. from funeral home, 245 W[illegible] av., to St. Mary's of the Lake [illegible] Interment Mount Carmel. La Sa[illegible] papers please copy.

SCHIRRES—Thomas Dwyer Schirr[illegible] born 1882, accidentally, Oct. 24, 1[illegible] ing husband of Nora Schirres, nee [illegible] hon, fond father of Mrs. Nora Kea[illegible] liam Schirres Jr., and Mrs. Mae Bra[illegible] Funeral from late residence, 5620 S[illegible] av., Monday, 10:30 a. m., to V[illegible] church and Holy Sepulchre cemet[illegible]

SCHRIER—Sadie V. Schrier, nee M[illegible] loved wife of Frederick P., fond m[illegible] Francis F., Catherine M., and Tho[illegible] fond sister of Catherine E. and [illegible] May, Ann Green, and late Mrs. Mary [illegible] Funeral Tuesday at 9 a. m., from [illegible] idence, 456 W. 76th-st., to St. [illegible] church. Interment Mount [illegible] Yards 0662.

SCHWING—Emile Schwing, Oct. 24, [illegible] Oconomowoc, Wis., beloved sister of [illegible] Schwing. Funeral Monday, Oct. 2[illegible] p. m., at chapel, 6453 S. Ashland-[illegible] terment Oakwoods cemetery. Cal[illegible] pect 0220.

SEBOLD—Anna Sebold, Oct. 23, belo[illegible] of the late Lawrence, mother of [illegible] Henry, John, and the late Willia[illegible] neral Sunday, 2 p. m., Leonard's [illegible] 527 Pennsylvania-av., Glen Elly[illegible] Interment Butterfield Park.

SHILLING—Oscar H. Shilling, west [illegible] police officer, dearly beloved hus[illegible] Nancy, nee Baker; son of the la[illegible] and Anna Shilling, brother of G[illegible] Palla and Lydia Shilling. At rest [illegible] funeral church, 3834-36 Irving Par[illegible] where services will be held Tuesda[illegible] p. m. Interment Irving Park ce[illegible] Information Irving 0666.

SIMMONS—Lucy May Simmons, daug[illegible] Dr. Howard Lyle Simmons and T. [illegible] Simmons, sister of Isabelle Simmo[illegible] dolphin, Howard Simmons Jr., and [illegible] Ezra Simmons. Passed away O[illegible] Services Monday, Oct. 27, at 2 p. [illegible] her home, 612 N. Kenilworth-av., Oak[illegible]

SKELLY—Christopher J. Skelly, belov[illegible] band of Margaret, nee Becker, son o[illegible] and the late Catherine, brother of [illegible] James, Walter and Edward. Funer[illegible] day at 9 a. m. from his late residen[illegible] Palmer-st., to St. Sylvester's church [illegible] terment Mount Olivet.

STANEK—Katherine Stanek, loving [illegible] of John, James, William, Marie W[illegible] and Emilie Pfaff. Funeral service[illegible] day, Oct. 28, at 1 p. m., at residen[illegible] W. 31st-st. Interment Bohemian Na[illegible]

SVOBODA—Marie Svoboda, beloved [illegible] of Albina Koza, Anna Svoboda, [illegible] Minarik, Christina Nickels, Frank, [illegible] Joseph, and Stanley. Funeral Mon[illegible] 2 p. m., at chapel, 3814 W. [illegible] Lawndale 3767.

TEGARDINE—Clara T. Tegardine, [illegible] Elmwood-av., Oak Park, Oct. 24, [illegible] Henry H., mother of Mrs. Ida Sear[illegible] Lester E. Tegardine. Services [illegible] Oct. 27, at 2 p. m., at chapel, 124 [illegible] son-st., Oak Park, at Lombard-av. [illegible] ment Forest Home.

TIMPLE—Sadie Timple, nee Klein, [illegible] wife of Oscar Timple, passed away [illegible] late residence, 5532 Glenwood-av. [illegible] 24, 1930. Sister of Katherine [illegible] and Christopher Klein. Funeral [illegible] Oct. 27, at 2:30 p. m., at chapel, [illegible] N. Clark-st. Interment Rosehill. [illegible] kee papers please copy.

TOOMEY—May White Toomey, belov[illegible] of Miles J., devoted mother of [illegible] fond sister of Mrs. Patrick E. Mar[illegible] Mrs. George Schwamb. Funeral fro[illegible] residence, 4958 Crystal-st., Mond[illegible] 9:30 a. m., to St. Peter Canisius [illegible] Interment Calvary.

TRAUTMAN—Louise Trautman, nee [illegible] of 2340 Cambridge-av., wife of th[illegible] Joseph, beloved mother of Joseph a[illegible] mund, dear daughter of William a[illegible] late Theresa Kitzig, sister of A[illegible] Richard, and Elsie Benton. Funeral [illegible] day, Oct. 27, at 2 p. m., at [illegible] 3905-07 Lincoln-av. Interment St. [illegible] face cemetery.

TUCKER—Dr. George Walter Tucke[illegible] loved husband of Mary V. Tucker, [illegible] of the late Mrs. William F. Becker, [illegible] er-in-law of Dr. William F. Becker, [illegible] S. and Nellie Walsh, Henry and R[illegible] Hansen, Charles and Margaret Gree[illegible] Nellie G. Walsh. Funeral Tuesday [illegible] 28, at 2 p. m., at late residence, [illegible] Clinton-av., Oak Park. Interment [illegible] hill. Member of Congress Home [illegible] No. 8, I. O. O. F.

UTTER—Catherine Utter, nee Devine, [illegible] of David J., dearly beloved mother of [illegible] Caroline J. and Ida Mary. Oct. 24, [illegible] at Grand Haven Mich. Friends are [illegible] ly requested to omit flowers.

VAN ZANDT—Dr. Garrett Van Zan[illegible] loved husband of the late Elizabeth [illegible] 24. Funeral at his late residence, [illegible] Magnolia-av., at 1 o'clock Monday [illegible] 27 under the auspices of Arcana [illegible] No. 717, A. F. & A. M. Services [illegible] hill cemetery chapel at 2 o'clock. [illegible] ment Rosehill.

VOZABAL—Joseph Vozabal, beloved h[illegible] of the late Marie, fond father of [illegible] Anna, Rose, and the late Mamie, [illegible] law of August Waak and Elmer [illegible] grandfather of Evelyn, Marvin, Da[illegible] Delores and the late Myrtle and [illegible] Funeral Monday, Oct. 29, at chapel, [illegible] N. Western-av., at 2 p. m. Interm[illegible] National Bohemian cemetery.

WALL—Patrick Wall, beloved husb[illegible] Alice, fond father of William, Fra[illegible] Emily Engbrecht, and Mrs. Edith [illegible] Funeral Monday, Oct. 27, from la[illegible] dence, 120 S. 19th-av., Maywood, [illegible] a. m., to St. James' church. In[illegible] All Saints.

WEDEMEYER—Margaret Wedemeyer, [illegible] Roche, beloved wife of Henry, fond [illegible] er of Anna, Henry, and John, [illegible] Patrick, Mrs. Annie Fenelon [illegible] Mrs. Mary Murphy, James, Thomas, [illegible] Bridget McCreary and Mrs. Alice [illegible] Funeral Monday at 9 a. m. from [illegible] residence, 3124 N. Parkside-av., to S[illegible] dinand's church, where solemn high [illegible] will be celebrated. Interment St. [illegible] face cemetery.

WOOF—Dr. Joseph T. Woof, suddenly, [illegible] 24, 1930, beloved husband of [illegible] Ellen Woof, brother of F. William [illegible] and Mrs. Ida M. Cameron, at his [illegible] 5352 Washington-blvd. Services Mon[illegible] p. m., at his home.

ANNOUNCEMENTS.

GUMBINER—A monument will be de[illegible] in memory of the late Isidor G[illegible] beloved husband of Sadie and fond [illegible] of Louis, Abe, Ida Finkel, Robert, [illegible] Nettie Levin, Rose Retchin, Jennie [illegible] and Nathan, on Oct. 26, at the [illegible] Cholem cemetery, Waldheim, at [illegible] Rabbi Taxon will officiate.

JACOBSON—Rose Jacobson. Dedicat[illegible] monument in memory of our [illegible] mother takes place Sunday, Oct. 2[illegible] 2:30 p. m., I. O. B. A., Waldheim.

LURIE—Ezadore Lurie, beloved hu[illegible] Rae nee Nathan. The unveiling [illegible] monument to the memory of our [illegible] husband and brother will take pla[illegible] day, Oct. 26, 1930, at 2:30 [illegible] Esras Israel cemetery, Waldheim. [illegible] Abramovich will officiate.

LOVING WIFE AND BROTH[illegible]

PLUSKER—Janet Plusker. A mo[illegible] will be dedicated in memory of [illegible] loved daughter, Janet Plusker, [illegible] p. m. Sunday, Oct. 26. Austria [illegible] Waldheim Dr. Mendelsohn officia[illegible]

CEMETERIES.

ACACIA PK. CEM. MASONIC. 2 CH[illegible] gr. lots, very reas. Ph. Lin. 171[illegible]

OWNER SAC. 4 GRAVE LOT, CHO[illegible] Irving Pk.-bl. cemetery. $185. Av[illegible]

8 GR. ARLINGTON, TAKEN IN T[illegible] sac. $110 cash or ½. $60. Armita[illegible]

JOBLESS RELIEF OFFICE WILL BE OPENED TUESDAY

Launch Plans for Shelter of City Homeless.

There was no Saturday half holiday for the forces combating unemployment yesterday.

George F. Getz, chairman of Gov. Emmerson's unemployment commission, spent the entire day putting in shape the commission's free gift headquarters at 105 South La Salle street to open for business on Tuesday. He contracted for telephone service, obtained typewriters and stenographers from the Remington Typewriter company and last night was calling upon friends to donate office furniture.

The housing committee of the governor's commission spent the afternoon at the Palmer house considering the problem of providing shelter for the homeless and eliminating from the city the thousands of unemployed outsiders they anticipate will flock here once the relief organization begins to function.

Act to License Charities.

The committee chairman, Lewis E. Myers, who is president of the board of education and chairman of the Salvation Army campaign, proposed the passage of a city ordinance for licensing all charitable organizations and providing penalties against unlicensed soliciting for unemployment relief. Chairman Getz approved the idea and it seemed probable the ordinance would be introduced in the city council this week.

To eliminate jobless outsiders, Mr. Getz advocated that special police details be assigned to railroad and bus terminals. George W. Hand, representative at the meeting of Fred W. Sargent, president of the Chicago and North Western railway, expressed belief that the railroads would agree to an arrangement for providing free return passage to the arriving transients.

Facilities Inadequate in Cold.

Capt. Lawrence Corliss of the Salvation Army estimated that 60 per cent of the men now without subsistence in Chicago are floaters or residents of other cities. However, present facilities for sheltering the city's own homeless will prove inadequate as soon as cold weather comes, Capt. Corliss said.

The committee discussed the question of transforming into shelters such structures as the halls under the stands at Soldiers' field, Navy pier, the old juvenile detention home and the uncompleted nurses' home adjacent to the county hospital. It was suggested that the mayor could authorize use of Navy pier and the south park commissioners of Soldiers' field.

Joseph D. Zook, committe member and president of the Illinois Coal Operators' association, assured the committee the coal operators would coöperate in providing fuel for the shelters. Chairman Myers appointed Mr. Zook to act in his stead at meetings of the committee this week, he being obliged to be out of the city.

Industrial Council Meets.

State unemployment problems and the remedies now being adopted were considered at a meeting of the Illinois industrial council, summoned by James L. Donnelley, executive vice president of the Illinois Manufacturers' association and executive secretary of the council. Every important industrial community in the state was represented, the council membership being composed of executives of manufacturers' associations in the various cities.

The council, after pledging coöperation to Gov. Emmerson's commission, adopted a program by which employers will be urged to stagger working hours to provide more jobs and to supply work instead of charity wherever possible. It was the consensus that the American laboring class prefers work to alms.

How employers of one industrial district are helping laid off workers without injuring the former employés' self-respect was described in detail. In each case where financial aid is extended, an investigation is made of the former employé's needs, including the number of dependents and his actual financial condition. His weekly expenses ascertained, the bread winner is supplied credits for coal, groceries, rent and other necessities. For the credit extended he signs an unendorsed note payable in three years and bearing no interest.

Mail Workers Organize Relief.

Following the example of south park employés, the 13,000 workers in the Chicago mail service yesterday formed a relief association, pledging regular contributions to a fund to be administered by the postoffice department. Under the plan approved by Postmaster Lueder, mail carriers will observe needy cases on their routes, and report to relief committees to be established at each postoffice substation.

Commenting on President Hoover's action on Friday in lifting civil service restrictions on unemployment of the extra Christmas force in postoffices, Mr. Lueder said that, although he would take no action until an official order arrived, he doubted whether the President's move would alter local conditions.

According to Washington dispatches, it was President Hoover's purpose, by removing the restrictions, to enable postmasters to provide work for the needy men with families instead of for the younger, unmarried men usually carried on the civil service lists. Mr. Lueder indicated that a host of the needy are already on the civil service list of 2,000, from which the Christmas mailing force will be drawn.

Building Owners Warned.

A move whereby building owners unsympathetic to the unemployment commission's drive to "Do Spring Work Now" may be compelled to have the work done was announced by Patrick J. Egan, head of the fire prevention bureau. The bureau has mailed out 2,000 notices, calling on home and factory owners immediately to start repairs where present conditions constitute a violation of the safety code. All failing to comply will be prosecuted, Egan said.

Among the repairs the bureau requires are: Chimney repairs, 420; factory smoke stacks, 261; metal ash receivers, 430; rebuilt fire escapes, 120. Chief Egan pointed out that men to perform these jobs may be readily procured through the Illinois Free Employment bureau.

Murder Trial Hinges on Ballistic Test

Col. Calvin Goddard, Chicago ballistic expert (left), and Herbert M. Campbell, on trial in Washington, D. C., for murder of Mary Baker, whose fate will hinge on result of blindfold ballistic test.

[Associated Press Photo.]

Row Brings Delay

Washington, D. C., Oct. 25.—[Special.]—A disagreement between prosecution and defense attorneys today threatened to delay the projected courtroom test of the science of ballistics in the trial of Herbert M. Campbell for the murder of Mary Baker.

Assistant United States Attorney W. H. Collins yesterday offered to have Col. Calvin Goddard, Northwestern university gun expert, give an unprecedented exhibition of the infallibility of bullet identification by firing in the courtroom the gun with which Miss Baker is alleged to have been killled. Defense Attorney Charles H. Smith immediately accepted the challenge.

COLOMBIA CHIEF PREDICTS RETURN OF PROSPERITY

BOGOTA, Colombia, Oct. 25.—(AP)—President Herrera today predicted the government would pass its financial crisis within two months and the new year will see the return of prosperity. He said five major legislative steps of his prosperity program were near completion.

These he listed as follows: Equitable oil law, railroad autonomy, reorganization of the national bank of the republic, issuance of $6,000,000 in government bonds, participation by Colombia in international conventions.

The president said he was devoting personal attention to the oil law, which is intended to permit active exploitation of Colombian oil resources by foreign companies.

VETERANS' BILL COSTS FAR OVER ALL ESTIMATES

[Chicago Tribune Press Service.]

Washington, D. C., Oct. 25.—[Special.]—An increase of 158 million dollars in the budget of the administration of veteran affairs, bringing the annual appropriation up to 916 million dollars, will be asked of congress for the fiscal year beginning next July 1.

Administrator Frank T. Hines disclosed his plan to ask for the huge boost in funds to care for the country's war veterans in an interview with Will Irwin published today in the second issue of the Republican national committee's tabloid, "Washington." Gen. Hines dscribed the task of meeting the needs of veterans as "a tremendously costly job."

"Do you know the size of the budget we're putting up to the next session?" Gen. Hines said to Mr. Irwin. "Nine hundred and sixteen million dollars! A good many millions less at that than what we'd have asked but for this consolidation."

The administrator referred to the consolidation of the Veterans' bureau, the pension bureau, and the national home for disabled volunteer soldiers into the administration of veterans' affairs, which became effective this year. The three agencies now are coördinated under one head, and next year for the first time will be appropriated for together.

For the present fiscal year the appropriation for the veterans' bureau was 511 millions; for the pension bureau, 235 millions, and for the soldiers' homes, 11 millions, a total of 757 millions. The 916 millions to be requested for the consolidated agency next year represents an increase of 21 per cent.

Two major new items will figure in the 1932 appropriations. These are the new world war veterans' disability allowance or pension bill, voted by the last congress, and the increases in pensions voted for Spanish war veterans. It was estimated at the time of the passage of the bills that the Spanish war bill would cost $11,000,000 a year and the world war bill approximately $50,000,000. This would account for only $61,000,000, or less than half of the prospective increase.

Cost Estimates Exceeded.

The apparent explanation for the need for a much larger increase than was anticipated is the fact that the cost of the world war pension bill was underestimated. From the moment the first applications began coming in from eligibles it has been clear that the number of beneficiaries will greatly exceed that which was contemplated and that the eventual cost of the bill will run possibly twice as high as congress thought in passing it.

In his discussion with Mr. Irwin Gen. Hines warned against the "seesaw plan" of raising payments to veterans of one war to conform to those paid those of other wars.

"If, by repairing the inequalities of veteran relief on the seesaw plan, we make the burden too great," he said, "the public may grow disgusted and force congress to reduce all appropriations for veteran relief to the point of injustice and ingratitude. Something like this happened in the Cleveland administration."

Half Soles
For Monday!
Genuine Oak Leather Soles. Sewed or nailed to any size shoe—attached While-U-Wait, in individual booths, or delivered.

58c
FOURTH FLOOR CENTER
BOSTON STORE

The Complete Book on
ENGRAVING & PRINTING

Commercial Engraving and Printing is a veritable encyclopedia—a mine of useful information—for the advertising man, artist, printer, engraver, lithographer, paper man, photographer, salesman, craftsman, or student who wishes to get ahead. Second printing, revised.
Hundreds of examples, suggestions and references for users. Helps you in planning, copy preparation, ordering, choosing art, plates, papers, colors, etc.
840 Pages. Over 1500 Illustrations
35 Related Subjects
Sent on approval—must sell itself to you. Write for FREE prospectus showing sample pages, contents, approval offer, payment plan, etc.
Commercial Engraving Publishing Company
3 C Dept. Indianapolis, Ind.

COAL
Chicago's Largest Independent Coal Merchants
Established 1872
COAL HEAT COSTS LESS AND COAL COSTS A LOT LESS WHEN YOU BUY FROM ALWART
Always Dependable Quality, Independently Priced, Correctly Weighed, and a Lower Price Per Ton
POCAHONTAS
MINE RUN $6.75 PER TON
10-Ton Load or More
OCTOBER DELIVERIES for Loads 6 to 10 Tons, $7.00 Per Ton; 2 to 5 Tons, $7.50 Per Ton
STOKER COAL
BEST QUALITY
$4.25 PER TON
10 Ton Load or More
Pocahontas Lump......$11.00 per Ton
Pocahontas Egg......11.00 per Ton
Pocahontas Range......9.75 per Ton
Pocahontas Nut......9.25 per Ton
Pocahontas Washed Chestnut......8.50 per Ton
VIRGINIA ANTHRACITE
Stove......$13.75 per Ton
Chestnut......13.75 per Ton
No. 2 Chestnut......10.50 per Ton
SOLVAY, COKE KOPPER'S
Egg......$11.75 per Ton
Stove......11.75 per Ton
Nut......11.75 per Ton
Above prices are for loads of 2 tons or more
Petroleum COKE Carbon
Egg and Nut Mixed
$11.50 PER TON
WHAT IS IT?
It is a By-Product of the oil refinery produced in the manufacture of Gasoline, contains 95% OF CARBON, MAKES NO SMOKE and LEAVES NO ASH and has over 15,000 HEAT UNITS PER POUND OF COKE. For bungalow heating plants, steam and hot water boilers, stoves and ranges. Regardless of price, it is the best fuel you can buy. 100% clean.
ECONOMY EGG AND NUT
Best Quality So. Illinois, So. Indiana and Kentucky Coal
$6.75 Per Ton
Above prices are for loads of 2 tons or more
The above prices are for deliveries north of 22d St. Trifle higher for 10-ton loads south to 55th St.
ALWART BROS. COAL CO.
(Of Delaware)
PHONE BRUNSWICK 4200
T-10-26-30

IF YOU ARE NOT SLENDER
LANE BRYANT'S
29TH ANNIVERSARY
COATS
—a marvelous collection of newest models

A quality not shown anywhere before at
$75
After the Sale, $98.50
Rich furs. Fine fabrics. Successful styles. Wide choice. Smart, slenderizing fit. And a substantial saving. Marvelous opportunity!
DRESSES... $25
After the Sale, $39.75
The complete fashion story—new fabrics, lines, lengths, colors, newest style details. Last word in smartness and value at $25.
Women's sizes, 38 to 56—Little Women's sizes, 18½ to 28½
SECOND FLOOR
101 North Wabash Avenue

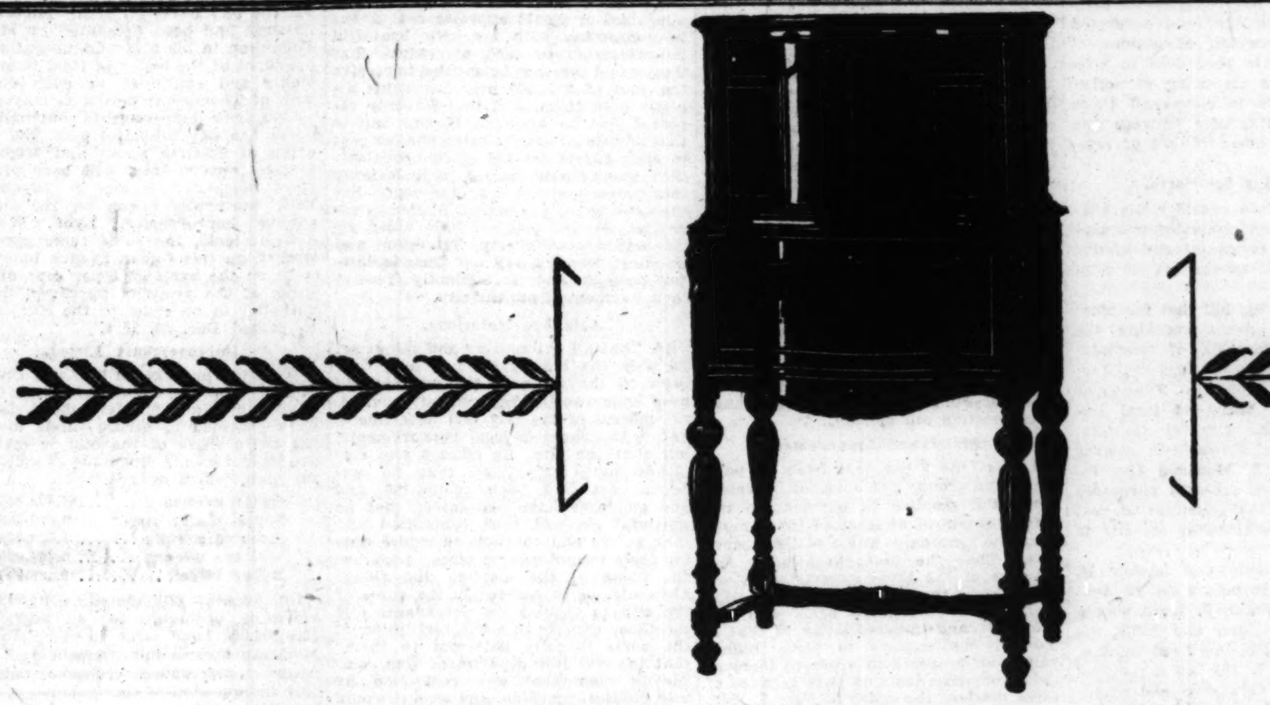

Introducing
NEW STANDARDS OF QUALITY
in radio
The new General Motors Radio exemplifies—in every feature—the outstanding value for which every Product of General Motors is famous. Here is new distinction in period cabinet design. Here is new all-round excellence in performance—and with it the ability to emphasize bass or treble at will with the Visual Tone Selector. Here—in all the factors that make modern radio attractive and enjoyable—are new Standards of Quality at moderate price.
The new General Motors Radio is available in five handsome period models, priced from $136 to $270, less tubes. A new policy makes it possible for you to keep a cabinet for years to come and still enjoy the latest developments in radio—for any future chassis or speaker will be so designed as to permit its installation in the model you buy today.
GM
GENERAL MOTORS RADIO
Come in today for a complete demonstration of the new General Motors Radio and its remarkable Visual Tone Selector. Learn how economically you can own any of the handsome period models on the liberal GMAC plan of convenient monthly payments.
PRODUCT OF GENERAL MOTORS RADIO CORPORATION
GENERAL MOTORS RADIO
with Visual Tone Selector
STRADER'S, Inc. 6413 S. Halsted St. Normal 2910
STRADER'S, Inc. 985 E. 55th St. Plaza 7800
CALUMET BATTERY SERVICE 10146 Ewing Ave. South Chicago 5233
THE HOME ENTERTAINMENT CO. Thomas W. Boyle, Owner. 619 Grove St. Evanston, Ill. Greenleaf 3347
RAVENSWOOD ENTERTAINMENT CO. A. Sumberg, Owner. 4701 N. Western Ave. Chicago, Ill. Longbeach 8743
A. J. PILLINGER 5940 W. Madison St. Mansfield 2277
GLICK'S MUSIC SHOP 2503 Devon Ave. Rogers Park 5172
REX RADIO SHOP Joseph F. Budrik, Prop. 3343 S. Halsted St. Boulevard 3956
OVERTON RADIO STORE 3649 South State St. Yards 1640
LAKE SHORE RADIO CO. 649 Diversey Parkway (4 doors west of Clark St.) Lake View 2802
BART RADIO COMPANY, Inc. 3935 Fullerton Ave. Albany 8464
CARNEY RADIO CO. 15 N. County St. Waukegan, Ill. Majestic 467
JOHN H. WIEHL COMPANY Chicago Heights, Illinois Phone 577
D. P. S. COMPANY, Inc. 718 Lee St. Des Plaines, Ill. Des Plaines 39
E. M. D. ELECTRIC CO. 9658 Franklin Ave. Franklin Park, Ill. Franklin Park 356
S. W. GILBERT Crystal Lake, Ill. Crystal Lake 74
PIPPIN & WIETZ, INC. 322 W. Burlington St. La Grange, Ill. La Grange 4384
NILES CENTER ELECTRIC CO. 8031 Lincoln Ave. Niles Center, Ill. Niles Center 90
KANE BROS. 429 E. Jefferson St. Joliet, Ill. Joliet 4800
SAYRE'S CAMERA & MUSIC SHOP 21 N. Spring St. Elgin, Ill. Elgin 314
PRODUCT OF GENERAL MOTORS RADIO CORPORATION
GENERAL MOTORS RADIO CORPORATION, DAYTON, OHIO

PAYMENTS GROSSLY EXCESSIVE, BUT OFFICIALS ARE NOT LIABLE, IS RULING

SUPREME COURT UPSETS EXPERT FEE DECISION

Mayor and Harding Win in High Tribunal.

(Continued from first page.)

also decide in his favor. Mayor Thompson and County Treasurer Harding perfected an appeal by themselves. Faherty filed a separate appeal. His case was not decided yesterday.

"To be sure I am pleased the mayor has been vindicated," said Faherty. "I also get some personal comfort out of the decision. As I understand this decision, it will affect my case directly. I was on the witness stand for 10 weeks, being cross examined by Weymouth Kirkland, and he never obtained a word that indicated that the Mayor, Harding or myself ever got a cent of the fees paid out."

Experts Paid Percentage.

All of the expert fees were paid out during the previous Thompson administration. County Treasurer Harding was then city controller and Faherty was head of the board of local improvements then as now.

As such Faherty selected and hired three real estate experts to value private property to be taken for the widening of Western, Ashland, Ogden avenues, Robey street, and the old South Water street. For these major improvements the voters had approved of bond issues totaling $28,000,000 on Nov. 4, 1919. The experts were paid fees amounting to one per cent of the value of the property appraised. The three original experts were Ernest H. Lyons, Edward C. Waller Jr. and Arthur S. Merigold.

During the progress of the trial of THE TRIBUNE's suit Mr. Lyons made restitution of $108,631 fees and Merigold of $30,281.

Cash for Campaign Fund.

The original bill filed by THE TRIBUNE on June 24, 1921, was amended March 30, 1925, and also named as added defendants Charles Nichols, now deceased; Arthur H. Brautigam, Frank J. Koch, and Percival B. Coffin. These men aided in the appraisal work.

Lyons, one of the original experts, paid Coffin about $70,000 for his compensation, which he in turn donated to the political machine with which he was affiliated. Merigold paid Brautigam about $128,000 for services in appraising; and Koch was a partner of Brautigam in the real estate business. Nichols also received compensation for experting.

It was contended by THE TRIBUNE that there was no appropriation by which the experts could be paid the sums they received, with the exception of about $210,000. The Supreme court asserts in the opinion rendered that the approval of the bond issue by the voters, in the form in which it was presented to them, was an appropriation for the $1,732,279 fees paid.

It was claimed by THE TRIBUNE that the experts were hired on the basis of $50 a day for their services. The court held that they were employed on a percentage basis.

The order of the city council on which $50 a day pay was based was passed Feb. 5, 1920. The opinion of the Supreme court says that these same three original real estate experts were employed before that time on a percentage basis and that acts of the city council subsequent to Feb. 5, 1920, indicates that the council intended to hire them on that basis on that particular date. The opinion says the order of Feb. 5, 1920, must have added the words "at $50 a day" through an inadvertence.

Another major contention in the suit was that the mere size of the fees showed fraud. The Supreme court on that point also holds for Mayor Thompson and County Treasurer Harding, but there are a few words of criticism in the comment.

Fees Grossly Excessive.

"While the fees were grossly excessive for the services rendered," the opinion reads, "the city council by a unanimous vote fixed the fees to be paid the real estate experts and directed their employment and payment. The city council had full authority to pass upon this question. Its action was legislative and is not subject to review by the court.

"In the absence of any proof to establish the allegations in the bill that the city council was dominated by these defendants, there is no evidence whatever that the city council was prompted by improper motives in the passage of the order and ordinance in question.

"Whether in the light of subsequent evidence good judgment was exercised by the city council in authorizing and directing the employment of the real estate experts and in fixing their compensation is a question with which the court has no concern."

The remaining two major points in the decision, as summarized by the court, deal with the question of whether Mayor Thompson and County Treasurer Harding had knowledge of the spending of the bond money for experts; and whether they were a part of a conspiracy to defraud the city, and whether the object of the conspiracy was accomplished.

Opinion Is Quoted.

All of these questions are considered in the opinion at one time and the decision contains several summarizing paragraphs which give the general trend of the document. A few of these paragraphs read:

"All the circumstances relied upon as proof that Thompson and Harding were members of an alleged conspiracy and were guilty of intentional, deliberate and wrongful conduct, fall short of their mark. It is not enough to contend, as appellee does, that the various acts of Thompson and Harding in the course of their duties as public officers dovetailed with certain acts of the alleged conspirators in diverting public funds.

"In other words, it is not enough to say that in the absence of the actions of Thompson and Harding as public officers the money could not have been wrongfully diverted.

"These circumstances taken at their highest evidential value could at most only indicate that Thompson and Harding were guilty of negligent omission."

Proof of Mere Neglect Held Not Sufficient

The full text of the decision of the Illinois Supreme court issued yesterday on the appeal in the Thompson-Harding experts' fees case, transmitted from Springfield by telephone, follows:

This is an appeal from a decree of the Circuit court of Cook county finding the appellants, William Hale Thompson, George F. Harding, and other defendants members of a conspiracy, holding them jointly and severally liable to pay to the city of Chicago the total sum of $2,345,604.52, principal and interest, and pay the costs of suit.

The original bill of complaint in chancery in this cause was filed June 24, 1921, by the Tribune company, a corporation, as a taxpayer of the city of Chicago, against William Hale Thompson, George F. Harding, Ernest H. Lyons, Edward C. Waller Jr., Arthur S. Merigold, Michael J. Faherty, and the city of Chicago. An amended bill of complaint was filed on March 30, 1925, naming Charles Nichols, Arthur H. Brautigam, and Frank J. Koch and Percival B. Coffin as co-defendants.

The second amended and supplemental bill of complaint was filed Feb. 17, 1927. At the time complainant rested its case for the purpose, as stated by counsel, of making allegations of the bill conform to the proof in substance; so far as the cause of action against appellants is concerned there is no material difference between the original and the amended bill of complaint.

Charges Are Set Forth.

We shall therefore consider the allegations of the second amended and supplemental bill of complaint and in this opinion refer to it as the bill of complaint.

It is alleged in the bill that for more than two years next preceding the filing of the original bill of complaint William Hale Thompson as mayor, Harding a scontroller, Michael J. Faherty as president of the board of local improvements of the city of Chicago, Ernest H. Lyons, Edward C. Waller Jr., and Arthur S. Merigold (hereinafter referred to as experts) purported to be experts in the appraisal of real estate and were retained by the city in that capacity.

Charles M. Nichols and Arthur H. Brautigam also purported to be real estate experts. Frank J. Koch was a co-partner of Brautigam and Coffin, the political lieutenant of one Fred Lundin. Lundin is termed in the bill a political boss who devoted his time and attentions to the affairs of a political organization known as the Thompson-Lundin machine for the Thompson faction of the Republican party, with which all of these defendants and real estate experts were affiliated.

Held Control of City.

The bill alleges that for five or six years prior to the filing of the original bill of complaint and subsequent thereto this political group controlled and directed politically the action and conduct of practically all officials and employés of the city of Chicago, including these defendants, the majority of the members of the city council, and the majority of the members of the board of local improvements.

It is alleged that this political organization termed the Thompson-Lundin machine obtained and retained its power by awarding offices and favors to its adherents and by intimidating those who opposed it, and that it was made up of persons who would obey its orders in return for favors, regardless of their own political affiliation. The bill alleges that this political machine was organized primarily to promote the welfare of its own members and not the public welfare.

It is further alleged that on July 21, 1919, the city passed certain ordinances, known as the city beautiful bond ordinances, to provide funds by the sale of bonds to pay the city's portion of the expense of widening, extending, and improving Western avenue, Ogden avenue, Robey street, South Water street, and Ashland avenue. These ordinances provided a total fund of $28,600,000 and copies were attached to the bill as exhibits.

Adopted on Referendum.

It appears that another ordinance was passed by the city submitting these five bond ordinances to a referendum vote, and at an election held Nov. 4, 1919, these bond ordinances became effective by a vote of a majority of the qualified voters voting on the question. As many of the bonds were sold and the proceeds credited to certain corporate funds called the "city beautiful bond funds."

The bill further alleges that both prior and subsequent to July 21, 1919, the city passed various local improvement ordinances for the making of certain parts of the city beautiful improvements, and that the corporation counsel was directed by these ordinances to file petitions in court asking that steps be taken to ascertain the just compensation to be paid for property taken or damaged, also what property would be benefited by the improvement and the amounts of such benefits

Judgments Are Entered.

A list of the condemnation ordinances for the condemnation of lands under these city beautiful improvements on the five streets above named is set forth in the bill, together with a statement that, after the time of the signing of the original bill of complaint was filed, those judgments had been entered in court for the condemnation of any private property for confirmation entered by any assessment on any of the five streets, excepting two named sections of Western avenue.

The bill then proceeds to charge the defendants with unlawfully and wrongfully conspiring and confederating together for the purpose of defrauding the city of large amounts of money, charging that the defendants and divers other persons, who were members of a third political machine and whose names are to the complainant unknown, "unlawfully, wrongfully, and fraudulently and in violation of the duty owed by them and each of them to the city and the taxpayers thereof . . . whose names are to the complainant unknown" . . .

ANALYSIS OF THE BILL

Court Sets Out Substance of the Complaint Against Officials.

The court then analyzes the bill of complaint in substance as follows:

1. That on Feb. 5, 1920, on the procurement of defendants and the three experts the city council purported to pass a certain order, hereafter referred to as the order of Feb. 5, 1920, purporting to authorize the board of local improvements to employ four real estate experts for certain periods of time during 1920 as might be necessary, at the rate of 1 per cent of the value of the property and $50 per day for testifying in court on behalf of the city, such employment to be made upon procuring the approval of the city council of the sum and rate of compensation to be paid.

2. That upon the procurements of the defendants and the three experts the city council further purported to approve the employment by the board of local improvements of said three experts at the rate of $50 per diem and that neither the city council nor the finance committee approved their employment at any rate other than $50 per diem or at any time during 1920 approved the employing of Nichols and Brautigam as real estate experts.

Contracts Called Void.

3. That, in pursuance of said conspiracy, on or about March 2, 1920, the defendant Faherty, purporting to act in behalf of the city and under the authority of the order of Feb. 5, 1920, pretended to employ three experts, Lyons, Weller, and Merigold, at the percentage rate fixed in said order, for a period of five years, beginning with 1920, to make appraisals of real estate on the five city beautiful improvements, and the defendants claim this employment is evidenced by contracts in writing, being three letters purporting to bear date March 2, 1920, from Faherty as president of the board of local improvements, addressed respectively to the said three experts, and that Lyons and Merigold orally accepted the terms of employment and Waller accepted by his purported letter of March 8, 1920, addressed to Faherty. The bill alleges that these contracts of employment are contrary to the provision of the order of Feb. 5, 1920, and are null and void.

4. That on March 31, 1920, through the procurement of defendants and the three experts the city council passed the annual appropriation bill for the fiscal year beginning Jan. 1, 1920, and ending Dec. 31, 1920, in which was appropriated the sum of $235,000 for the services of real estate experts in connection with the city beautiful improvements and that this was the only money appropriated by the city at any time for the payment of real estate experts for services rendered in 1920 on said improvements, and that notwithstanding these facts and in pursuance of the conspiracy the board of local improvements under the control of the Thompson-Lundin machine and the defendant Faherty wrongfully arranged with the three experts to pay them 1 per cent of the value of the property appraised by them in connection with the city beautiful improvements as is fraudulently claimed by the defendants to be provided for in the order of Feb. 5, 1920, and the annual appropriation bill of 1920.

A Fraudulent Arrangement.

5. That the 1 per cent basis of payment was grossly and manifestly fraudulent and resulted in payment to the three experts of at least 40 times more than the reasonable value of their services. That the defendants knew the services of the three experts were not worth more than $50 per day; that payment on a percentage basis was improvident and unbusinesslike in that it induced the experts to place higher values on property in order to increase their compensation and that because of these matters the order of Feb. 5, 1920, and the annual appropriation bill of 1920 insofar as they authorized the employment of the experts at 1 per cent of the value of the property are null and void.

6. That on June 29, 1920, and on Aug. 26, 1920, the city council passed ordinances repealing the order of Feb. 5, 1920, and amending the annual appropriation bill of 1920, insofar as this purported to authorize the employment of experts on a percentage basis, but that the defendant, William Hale Thompson as mayor, vetoed this ordinance at the next regular meeting of the city council on Nov. 10, 1920, by reason whereof the defendants were enabled to carry out the conspiracy and paid such experts enormous sums from city funds.

7. That the three experts did or claim to have done some sort of appraisal work in 1920 for the city pursuant to the purported arrangement with Faherty in connection with the city beautiful improvement. That during the years 1920 and 1921, through the defendant Faherty, they presented bills to the city totaling $577,426.41 each for services unlawfully and wrongfully claimed done and performed by them, and when the bills were presented the defendant knew the fair and reasonable value of the srvices rendered by the three experts to be worth no more than $15,000 each and that any reputable appraiser would have rendered their services for not more than $15,000, but notwithstanding these alleged facts the defendant Faherty fraudulently approved their bills and presented them to the city for allowance; and the defendants, Thompson and Harding, fraudulently and unlawfully signed warrants for their payment.

Payments Called Fraudulent.

8. That all of the sums paid out by the city excepting sums of $52,960.04 for each of the three experts were unlawfully and wrongfully paid out of "450-S" accounts, or so-called blanket appropriation, made from the city beautiful bond fund. These appropriations were in the following language: "For such other expenditures in connection with this improvement as may be ordered by the city council." That the city council never at any time derived any payment through the three experts from such "450-S" account or out of any account other than the $335,000, and the "450-S" accounts for blanket appropriation were null and void and contrary to law.

9. That at the time the warrants were issued, payable out of the "450-S" account, the defendant caused to be stamped upon them a statement that certain payment had been approved by the city council and so induced the city treasurer to pay such warrants in the belief that their payment was authorized, but each of the defendants knew otherwise.

10. That Waller, Lyons and Merigold, the three experts, each appraised the same real estate, making the same valuations upon each parcel, and each rendering identical bills for 1 per cent of the total without deduction, so that the city in fact paid 3 per cent of the appraisal value of each parcel of real estate.

Payments to Politicians.

11. That a large portion of the $577,426.41 received by each of the three experts was not intended to be and was not retained by them as compensation for their services, but in furtherance of said conspiracy was distributed in the years 1920 and 1921 among the various political adherents of the Thompson-Lundin machine and to individuals and other persons whose support of this machine desired to obtain, all of whose names are unknown to the complainant. This allegation is of the information and belief of the complainant.

12. That said three experts under said purported contracts of employment and the order of Feb. 5, 1920, did not personally make all the appraisals for the city, but on or about March 10, 1920, in pursuance of the conspiracy and for the defendants, Nichols and Brautigam, delegated part of the appraisal work to them and then unlawfully and wrongfully adopted the appraisals of Nichols and Brautigam as their own, with the result that at least $250,000 of the amount received by each of the three experts was for appraisals unlawfully made by the defendants, Nichols and Brautigam, who likewise were paid large sums by said experts, being at least twenty times the value of their services. These sums were also not retained but were unlawfully distributed among the political adherents of the Thompson-Lundin machine. This last allegation is upon information and belief of complainant.

Defendants Are Partners.

13. That during the period described the defendants, Walter H. Brautigam and Frank J. Koch, were co-partners engaged in the real estate business in Chicago and that Brautigam, in pursuance of the conspiracy, paid Koch with one-third or one-half of the sum of $182,000 received by him. That Koch knew that the amount received by him was received out of the city fund, while Brautigam and the three experts also knew that the amount paid Brautigam was at least twenty times the reasonable value of services claimed to have been rendered by him.

14. That during this same time the defendant, Percival B. Coffin, was a political adherent of said Fred Lundin and a permanent member of the Thompson-Lundin machine. That out of the moneys received from the city by the defendant, Ernest H. Lyons, paid to Percival B. Coffin, the sum of $70,000, for which the complainant is informed and believes Thompson performed no services whatever. That Coffin knew the money so paid to him had been received by Lyons from the city fund. That during the years 1920 and 1921 Coffin distributed a portion of the money so received by him among the political adherents of the Thompson-Lundin machine whose names are unknown to the complainant.

Officials Are Boastful.

15. Prior to the time of filing the original bill of complaint the defendants Thompson, Harding and Faherty did not deny making payments to the three experts but openly and notoriously boasted of what they had done, and spent large sums of money for advertising in order to create a public sentiment behind which they might continue their unlawful practice and conspiracy, and that they openly declared and threatened to continue the payments of further enormous sums from the city to said experts, and that said experts also openly declared their purpose to ask and receive further huge sums for their services; that on or about Feb. 18, 1921 the defendant Faherty reported to the city council that the three expers had appraised or would appraise real estate in connection with the city beautiful improvements to such an extent that they would together be entitled to receive the sum of $270,000 over the sums already paid them, and that Faherty reported that he would O. K. that bill to that additional extent, being one per cent to each expert for the same appraisal; that complainant feared and believed that unless restrained by the court that the experts [or the expert Waller as restricted by the original bill] aided by the defendants Faherty, Thompson and Harding, would carry out their unlawful designs and fraudulently receive their payments from the city.

Acts Are Notorious.

16. That all the matters and things set forth in the bill have for a long time prior to the filing of the original bill been known to the city, the city council, the officers of the city law department, and to the board of local improvements, but that the city, its officers and employés have maintained that no unlawful act had been committed and and employés have maintained that no unlawful act had been committed and they refuse and continue to refuse during their incumbency in office to prevent the doing of the matters and things aforesaid, or to proceed in the name of the city to require the defendants and the three experts to make restitution of the sums illegally paid out to them; that the city law department was completely dominated and controlled by said political machine, and thus it would have been wholly useless for the complainant to have requested the city, its then officers or its law department to take action to prevent the accomplishment of the objects of the conspiracy or to obtain restitution from the defendants of the sums paid to the experts.

17. That the complainant did not know of the payments of such enormous sums to the experts until after the payments were completed and not until about Feb. 21, 1921, when these payments became generally known; that shortly thereafter the finance committee of the city council began an investigation of such payments in the course of which on or about Feb. 6, 1921, its first became known to such committee and to the complainant that the defendant Faherty in behalf of the city had entered into purported five year contracts with the three experts; that considering its magnitude, the original bill was prepared and filed within a reasonable time thereafter, June 24, 1921; that not until on or about April 17, 1923, did complainant learn that the defendants Brautigam, Koch, Coffin, and Nichols had been parties to said conspiracy and had been paid money from the city beautiful bonds, and that the complainant began its own investigation of such payments and filed its amended bill making the four last named defendants parties on March 30, 1925.

Injunction Sought.

The bill was not sworn to, waived answer under oath, and prayed for an injunction to restrain the experts, or such of them as are still parties to this bill, from rendering further bills to the city for services claimed to have been performed, and to restrain the city from paying out anything further to said experts, and asks defendants to answer with particularity what parcels of real estate they claim to have appraised, that an accounting be had of the sums paid by the city to the three experts, and that each of the defendants be ordered to pay to the city the sum or sums of $577,426.41.

No temporary injunction was prayed for or issued against any of these defendants. Separate answers to the bill of complaint were filed by Thompson and Harding, each in general denying all of the allegations of conspiracy, fraud, collusion, or in connection with any and all the matters charged.

Answers were also filed by the other defendants and on the filing of replication hearings were begun before a chancellor on March 2, 1926. On Dec. 4, 1926, after the statute of limitations had run, the defendant, Ernest H. Lyons was dismissed from the case, and on Jan. 18, 1927 the case was also dismissed as to the defendant Arthur S. Merigold. Lyons paid $108,631 and Merigold paid $30,281 in consideration of their respective dismissals. The city gave these experts covenants not to sue and the experts gave releases to the city for other fees due to them from the city.

DECREE IS ENTERED

Defendants Held Liable Under Conspiracy to Defraud.

At the close of complainant's case, on Feb. 17, 1927, the appellants made separate motions to find the equities in their favor and for a decree dismissing the bill of complaint for want of equity. These motions were overruled and the appellants stood by their motions. On June 29, 1928, the decree first above mentioned was entered against the remaining defendants, including Thompson and Harding.

The findings of this decree in general follow and support the allegations of the bill in substance, finding that the defendants and divers other persons had entered into a conspiracy for the purpose of wrongfully and unlawfully diverting large sums of money from city funds to their own private use and benefit, thus cheating and defrauding the city and taxpayers; that a further purpose of such conspiracy was to obtain large sums of money from the city, to be distributed among persons opposing the Thompson-Lundin political organization; that all the acts done by the conspirators or either of them were done in pursuance of said conspiracy and confederation and in behalf of each and all of said conspirators, with the knowledge and consent of each of them, and for a common purpose; and that all the money paid out to the three real estate experts in 1920 and in January, 1921, amounting to $1,732,279.23, was paid out in pursuance of said conspiracy, and that such payments were ultra vires and void.

Guilty of Conspiracy.

The decree further finds that Thompson and Harding, by reason of entering into said conspiracy, each was guilty of a breach of trust as public officers of the city and are guilty of fraud and corruption which were actuated by bad motives.

The defendants Thompson, Harding, Faherty, Waller, Brautigam, Koch, and Coffin were held jointly and severally liable for the sum of $1,732,279.23, minus the sums of $108,631 and $30,281 paid by Lyons and Merigold, respectively, upon their dismissal from the suit, leaving a net principal sum of $1,593,367.23, for which the chancellor added interest of $652,237.29, making a total of $2,245,604.52, which, it was decreed, the city of Chicago should have and recover from the defendants jointly and severally, together with costs of suit.

Separate appeals were taken by Thompson and Harding, and, upon the Circuit court certifying that the validity of an ordinance was involved and that public interest required an appeal to this court, the appellants perfected their appeals, and on motion afterwards made the two causes were by order of this court consolidated.

Evidence Is Reviewed.

It appears from the evidence that Thompson was elected mayor of the city of Chicago April, 1915, and served as such during two terms, until April, 1923, and that George F. Harding served as city controller during the second term of Mayor Thompson's administration, from April, 1919 to April, 1923. Some years before the first Thompson administration certain civic leaders had formulated what was known as the Chicago beautiful plan, which proposed, among other improvements, the widening and extending of certain principal streets in Chicago.

In order to promote these improvements the Chicago Plan commission, composed of prominent citizens, was created and organized, having as one of its objects the recommendation to proper city authorities of what improvements should be made in order to carry out the city beautiful plan. Michael J. Faherty had been appointed by Mayor Thompson in his first administration as president of the board of local improvements and continued as such during both of Thompson's terms as mayor.

Two prior improvements contemplated under the city beautiful plan, the widening of Twelfth street and Michigan avenue improvement, had been practically completed when, in December, 1918, work was begun on the Ogden avenue improvement. Lyon, Waller, and Merigold, the same three experts, worked on this Ogden avenue improvement on the basis of 1 per cent of the value of the property appraised under authority of an order of the city council passed Dec. 30, 1918.

Improvements Listed.

With the passage by the city council of the five city beautiful bond ordinances on July 21, 1919, bond issues were provided to secure funds to pay the city's share of the cost in making five improvements under the city beautiful plan, which are:

Ogden avenue	$5,400,000
South Water street	3,800,000
Ashland avenue	5,800,000
Western avenue	2,400,000
Robey street	9,200,000

On the same day the city council provided by ordinance for an additional $200,000,000 bond issue to complete the Michigan avenue improvement and also passed a referendum ordinance submitting the question of the issuance of said bonds provided by these respective ordinances to a vote of the people at an election set for Nov. 4, 1919.

The proposition submitted to the voters respectively specifying the improvement, the amount of bonds to be issued and were as follows: "Whether bonds or obligations of the City of Chicago, for the purpose of paying that portion of the costs and expenses to be borne by the City of Chicago, which have now accrued or may hereafter accrue in the matter of improvements here described, including the construction of subways, pavements, and sidewalks, all as may hereafter be determined by the city council, and the cost of engineering, valuations, legal services, and court proceedings in the sum of [amount here specified] be issued by the city council." These bond issue ordinances were all approved by the city election held Nov. 4, 1919.

Fees Are in Question.

The record in this case is voluminous. The printed brief and arguments alone consisting of four bound volumes with a total of over 1,700 pages. It might be expected in such a case there is much irrelevant matter. Aside from numerous subsidiary issues of law and fact it is contended by appellee that the major issues involved may be grouped under five headings, which are:

First—Was the compensation of the three experts fixed for the year 1920 at $50 a day instead of 1 per cent of the value of the property appraised?

Second—Were the B appropriations the only funds out of which the three experts might be paid?

Third—Were the fees paid by the three experts so excessive as to warrant the inference of fraud?

Fourth—Did Thompson and Harding have knowledge of the legal expenditure of the city beautiful bond funds?

Fifth—Were Thompson and Harding (a) members of the conspiracy to defraud the city out of city beautiful bond funds and (b) was the object of that conspiracy accomplished?

We shall consider these points in the order named and proceed to a consideration of the evidence relating to the hiring of the experts to do the work and the rate of compensation to be paid to the three experts.

Ordinance Record Reviewed.

The first of the major issues raised by appellee: On Feb. 4, 1920, the finance committee sent a communication to the city council covered by a draft of an order authorizing the board of local improvements to employ, among other things, four real estate experts at the rate of 1 per cent of the value of the property and $50 per day for testifying in court. This order, as drafted, was passed by unanimous vote of the city council on Feb. 5, 1920, and is as follows: "Ordered that the board of local improvements is hereby authorized . . . [Here follows rest of the order].

Mayor Thompson did not sign this order and it became effective without his signature. Shortly following, on March 31, 1920, the city council passed the annual appropriation ordinance of 1920, therein making specific appropriation for four real estate experts as follows:

For experts services: Real estate experts "four on the basis of 1 per cent of the value of property and $50 per day for testifying in court on behalf of the city 'as per council orders of Feb. 5, 1920.'"

Ambiguity Cleared Up.

It is significant that in this appropriation it says "as per council order of Feb. 5, 1920" thus referring to that part only of the order which authorizes the emloyment of the four real estate experts on the 1 per cent basis. It is therefore apparent that the city council itself on March 31, 1920, construed this order of Feb. 5, 1920, as authorizing the employment of four real estate experts upon the 1 per cent basis and cleared up such ambiguity as might have remained as to their rate of compensation.

The insertion of the words "at $50 per day" after the names of Waller, Lyons, and Merigold in the last paragraph of the order must have been through an inadvertence in following the name of special counsel "at $50 per day."

In the order of Feb. 5, 1920, it is further provided that "before retaining the services of any special counsel, real estate experts, building experts, rent experts or engineers under this order, the board of local improvements shall secure the approval of the committee on finance for the sum and rate of compensation to be made." This provision is in direct conflict with the second and last paragraph of the same order, in both of which the council itself fixes the sums and rate of compensation to be paid. It was, therefore, not within the power of a committee to override and in effect repeal the order of the city council by fixing any different sum or rate of compensation.

One Per Cent Confirmed.

In confirmation of this previous action the city council afterwards specifically provided in the annual appropriation ordinance for the 1 per cent rate of compensation of the four real estate experts and this rate of compensation as so fixed to be considered as binding so far as the expression of the city council is concerned.

In this same connection the evidence shows that on Dec. 30, 1918, the city council authorized the board of local improvement in the Ogden avenue improvement to employ these same experts, Waller, Lyons, and Merigold "upon the basis of 1 per cent of the value of property and $50 per day for testifying in court on behalf of the city" and that these three experts accepted the employment under that order and worked on the Ogden avenue improvement on the percentage and not a per diem basis. This improvement had not been completed at the time of the Feb. 5, 1920 order and was included in the city beautiful bond ordinances approved by such vote Nov. 4, 1919 and was likewise included in the annual appropriation ordinance of 1920.

THE PERCENTAGE SYSTEM

Record of Previous Acts of Council Recalled.

The record shows that the board of local improvements, not only under the Ogden avenue improvement in 1918 and 1919 but also under the improvements begun in 1920, employed the same three experts on a 1 per cent basis for $50 per day for testifying in court for the city.

This last employment was evidenced by letters written March 2, 1920, by Michael J. Faherty, president of the board, embodying the authorization of their employment on the 1 per cent basis of compensation, the same as in the Ogden avenue work of 1920.

The record further shows that the question of fees to be paid to real estate and building experts was not a new one, for the city council order of Feb. 5, 1920, authorized the employment of certain experts on the percentage basis.

For some years prior thereto the matter of fees upon a per diem or percentage basis had been a frequent subject of discussion among the members of the finance committee and the city council. It appears that as early as January, 1918, the subcommittee held a public hearing to investigate this question of fees to experts and that of real estate representatives of civil organizations and representatives from the Chicago and Cook County Real Estate boards.

Civil Service Urged.

A report of these hearings was prepared and submitted to the finance committee with a recommendation that such experts be placed in the classified civil service of the city. However, following this report, the finance committee in December, 1918, prepared an order authorizing the board of local improvements to employ these same three experts on a percentage basis and recommended that action to the city council, and on Dec. 30, 1918, the city council unanimously passed such an order authorizing the board of local improvements to employ Waller, Lyons and Merigold as real estate experts on the basis of 1 per cent of the value of the property and $50 per day for testifying in court in behalf of the city. No claim is made in the bill of complaint before us that the above order of Dec. 30, 1918, was in pursuance of any conspiracy, although it involved the same experts and the same rates of payment.

It is contended by appellee as a major point that the city council by its order of Feb. 5, 1920, did not authorize the employment of the three experts on the 1 per cent basis and that they were never lawfully employed to do appraisal work for the city on that basis. We must dissent from this view.

As previously shown, the employment of these three experts on a percentage basis was first recommended by the finance committee in December, 1918, and was unanimously approved by order of the city council Dec. 30, 1918; was ratified by their employment by the board of local improvements and by the Ogden avenue improvements as early as 1919; was again recommended by the finance committee in February, 1920, was again unanimously approved by the second paragraph of the order of the city council of Feb. 5, 1920, also for a second time ratified by their employment by the board of local improvements in March, 1920, and subsequently confirmed March 30, 1920, in the act of appropriations order.

Authority Is Found.

Any reasonable interpretation of these successive and concurring acts of the finance committee, board of local improvements and city council, both prior and subsequent to the order of Feb. 5, 1920, of fixing and paying on a percentage basis, considered together, as they must be, produces the inevitable conclusion that the evidence of authority was found in the action of the board of local improvements in its employment of the three experts, Waller, Lyons, and Merigold, on the basis of 1 per cent of the value of property and $50 per day for testifying in court in behalf of the city.

So far as the evidence shows and outside of any question of bad faith this is a valid contract for the year 1920, under the law, between the board of local improvements and the three real estate experts.

As a second major point of review it is next contended by appellee that the three appropriations, aggregating $210,000, were the only sums out of which the three experts might have been paid, and that the payments made to them were in excess of appropriations legally available and therefore void and ultra viries.

Services Under Bond Issues.

The evidence shows that the services of the three experts had been rendered in connection with the five bond issues authorized by the city beautiful bond ordinance approved by the people on Nov. 4, 1919. It is insisted by appellant that these bond ordinances passed by the city council and approved by the vote of the people constituted in themselves an appropriaion of the proceeds of the improvement bonds for the purposes in question, including the cost of making valuations and payment of real estate experts, and that sections 2 and 3 of article 7 of the cities and villages act, providing for the passing of that appropriation ordinance within the first quarter of the fiscal year, is not exclusive and does not prohibit the making of an appropriation by vote of the people pursuant to the constitution and the statutes of the same.

Section 12, article 9 of the constitution of 1870, prohibiting a municipal corporation from incurring indebtedness in exces sof 5 per cent on the value of personal property therein, provides:

"Any county, city, school district, or other municipal corporation incurring any indebtedness as aforesaid shall, before or at the time of doing so, provide for the collection of a direct annual tax sufficient to pay the interest on this debt when due and also pay and discharge the principal thereof within twenty years from the time of contracting the same."

A Twenty Year Provision.

Article 5 of the cities and villages act prescribes the power of the city council and specifies thereof, as these numbers in the amendatory act of 1929 provide, that the city council would have power "to borrow money on the credit of the corporate services and issue bonds therefor in such amounts and from and on conditions shall prescribe, and before or at the time of incurring any indebtedness, shall provide for the collection of a direct annual tax sufficient to pay the interest on this debt as due and also pay and discharge the principal thereof within twenty years after contracting the same."

The statute (chapter 24, 1929, paragraphs 661 to 664, page 48?) further requires cities, villages, and incorporated towns to accept ordinances authorizing bond issues for the vote of the people and prescribes the form and contents of the separate ballot to be used, and the record shows that the city beautiful bond ordinances were submitted to a vote of the people and in substantial compliance with these statutory provisions.

Ordinances Found Valid.

It further appears that these bond ordinances were passed and approved by the people and were found to be authorized, were issued under the authority of section 12, article 9, of the state constitution, above quoted, and that each of the respective bond ordinances provides for and levies a tax to meet the payment of interest and installments of principal required by law.

So far, therefore, as these bond ordinances designate the specific purpose for which the bonds are to be issued and authorize the funds derived from the sale of the bonds to be applied to the cost and expenses of this specific purpose and levy taxes for the ultimate payments of the bonds, it appears that all the elements are present and constitute a complete appropriation of the bond fund to a specific and ascertained purpose.

Precedent Is Cited.

This court has repeatedly held that passage of a bond ordinance by the city council and its approval by a vote of the people constituted an appropriation of the amount of such bonds as a special fund for the purpose specified in the same and rendered any further appropriation of such amounts by the city council unnecessary.

Perkins vs. Commissioners of Cook County, 271 Ill., 449.
People vs. Day, 277 id., 543.
People vs. Wabash Ry. Co., 308 id., 604.
People vs. C. & E. I. Ry. Co., 314 id., 352.

Since the record here shows that the city beautiful ordinances have all essentials of appropriation ordinances under the authority they must be considered as appropriation ordinances unless their effect as such is presented by virtue of the provisions of article VII. of the cities and villages act describing the power of the city council to pass an annual appropriation ordinance and limiting the time within which the annual appropriation ordinance may be passed. Section 2 of article VII. provides among other things as follows:

"The city council shall within the first quarter of each fiscal year pass an ordinance to be termed the annual appropriation bill . . . to defray all necessary expenses and liabilities of said corporation . . . No further appropriations shall be made at any other time within said fiscal year unless the proposition to make each such appropriation has been first sanctioned by a majority of the legal voters of said city," etc.

Provides for Extras.

Then follows a provision permitting cities and villages with a population of 100,000 or over at any time within the first half of the fiscal year by a two-thirds' vote of its legislative body to pass additional appropriations of funds derived from any other source than the annual tax levies. Section 3 of said article in substance prohibits the city council or any department or officer of the city from adding to the corporate expenditure in any one year anything over and above the amount provided in the annual appropriation bill of that year except as otherwise provided, and

[Continued on following page.]

Pedigree counts in RADIO!

WHEN you invest in a beautiful work of art, you inquire as to its authenticity—you want the result of the master's experience and skill, not an imitation.

So when buying a radio, you seek a receiver fashioned by a master-builder—an instrument whose tone shall be a replica of the original rendition; whose dial shall be equally responsive at any setting; whose appearance will add to the personality of your home—in short, a Stromberg-Carlson.

For Stromberg-Carlson Receivers have attained their excellence largely because of their telephone heritage. This heritage dates back to the time when Grover Cleveland was president. Even then Stromberg-Carlson was pioneering the solution of sound reception and transmission problems and serving the telephone needs of many American communities.

A pedigree of more than a third of a century in the science which is the ancestor of radio is a very vital reason why—

"There Is Nothing Finer Than a Stromberg-Carlson."

No. 14 Multi-Record Radio. Equipped with automatic record changer. Capacity 12 records. Same radio features as No. 12. Scarcely larger than a radio alone. Price, less tubes $645

No. 12 Grand Console. Incorporates every advancement known to radio. Uses 10 tubes. Automatic Volume Control. Silent Visual Tuning. Provision for connecting Electrical Remote Control. Price, less tubes $355

No. 11 "Convertible" Console. Price, less tubes $285

No. 10 De Luxe Low Console. Price, less tubes $259

Cook County Radio Representative—A. C. Berg, Inc., Suite 1919, Tribune Tower, Chicago, Ill., Telephone, Whitehall 7164

STROMBERG-CARLSON TELEPHONE MFG. CO.
17 South Jefferson Street, Chicago

Listen to the Stromberg-Carlson Hour Monday Evenings

Phone your nearest Stromberg-Carlson dealer for a demonstration.

Stromberg-Carlson

MAKERS OF VOICE TRANSMISSION AND VOICE RECEPTION APPARATUS FOR MORE THAN THIRTY-FIVE YEARS

RULING

...for in such amounts and from and ... conditions shall prescribe, and be... or at the time of incurring any ...btedness, shall provide for the col... ...n of a direct annual tax sufficient ...ay the interest on this debt as due ... also pay and discharge the prin... thereof within twenty years after ...racting the same."

...e statute (chapter 24, 1929, para... ...hs 661 to 664, page 485) further re... ...s cities, villages, and incorporated ...s to accept ordinances authorizing ... issues for the vote of the people ... prescribes the form and contents of ... separate ballot to be used, and the ...d shows that the city beautiful ... ordinances were submitted to a ... of the people and in substantial ...pliance with these statutory provi...

Ordinances Found Valid.

... further appears that these bond ...nances were passed and approved ... the people and were found to be ...orized ... were issued under the au...ity of section 12, article 9, of the ...e constitution, above quoted, and ... each of the respective bond ordi...ces provides for and levies a tax to ... the payment of interest and in...ments of principal required by law. ... far, therefore, as these bond ordi...ces designate the specific purpose ... which the bonds are to be issued ... authorize the funds derived from ... sale of the bonds to be applied to ... cost and expenses of this specific ...pose and levy taxes for the ultimate ...ments of the bonds, it appears that ...he elements are present and consti... a complete appropriation of the ... fund to a specific and ascertained ...pose.

Precedent Is Cited.

...his court has repeatedly held that ...sage of a bond ordinance by the city ...ncil and its approval by a vote of the ...ple constituted an appropriation of ... amount of such bonds as a special ... for the purpose specified in the ...e and rendered any further appro...tion of such amounts by the city ...ncil unnecessary.

...Perkins vs. Commissioners of Cook ...unty, 271 Ill., 449.
...People vs. Day, 277 id., 543.
...People vs. Wabash Ry. Co., 308 id., ...4.
...People vs. C. & E. I. Ry. Co., 314 ... 352.

...nce the record here shows that the ... beautiful ordinances have all essen... ...s of appropriation ordinances under ... authority they must be considered as ...ropriation ordinances unless their ef... ...as such is presented by virtue of ... provisions of article VII. of the cities ... villages act describing the power of ... city council to pass an annual appro...tion ordinance and limiting the time ...hin which the annual appropriation ...nance may be passed. Section 2 of ...cle VII. provides among other things ...follows:

"The city council shall within the first ...arter of each fiscal year pass an ...dinance to be termed the annual ap...opriation bill . . . to defray all neces...ry expenses and liabilities of said cor...ration . . . No further appropria...ns shall be made at any other time ...thin said fiscal year unless the proposi...n to make each such appropriation ...s been first sanctioned by a majority ... the legal voters of said city," etc.

Provides for Extras.

...hen follows a provision permitting ...es and villages with a population of ...000 or over at any time within the ... half of the fiscal year by a two-...ds' vote of its legislative body to ...s additional appropriations of funds ...ived from any other source than the ...ual tax levies. Section 3 of said ...icle in substance prohibits the city ...ncil or any department or officer of ... city from adding to the corporate ...enditure in any one year anything ...r and above the amount provided in ... annual appropriation bill of that ...r except as otherwise provided, and

[Continued on following page.]

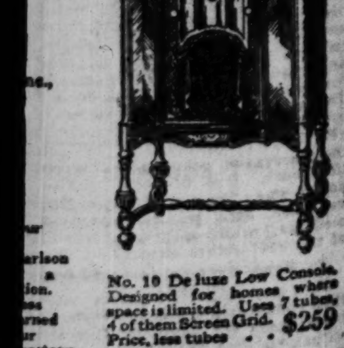

...arlson
...MORE THAN THIRTY-FIVE YEARS

$1,732,000 FEES COLLECTED BY REALTY EXPERTS CALLED LEGAL

CAN'T QUESTION ACTS OF COUNCIL, COURT DECIDES

Finds Disputed 1 Pct. Provision Valid.

[Continued from preceding page.]

further provides that no expenditure for an improvement to be paid for out of the general fund shall exceed in any one year the amount provided for said improvement in the annual appropriation bill (Smith Statutes, 1929, chapt. 24, par. 101 and 103).

The foregoing provisions of article VI. are to be taken in conjunction with section 1 of article VIII., which provides in substance that the city council shall annually on or before the third Tuesday in September in each year ascertain the total amount of appropriations for all corporate purposes legally made and to be collected from the tax levy of that fiscal year, and shall levy such amount by ordinance specifying in detail the purposes for which the appropriations are made and amounts required for each purpose.

Bond Issues Excepted.

It is evident that the object sought by sections 2 and 3 of article VII. and section 1 of article VIII. above described is to place a curb on tax spending of municipal bodies and to protect the people against extravagant expenditures and burdensome taxation not authorized by a vote of the people.

Riverside Co. vs. Howell, 113 Ill., 256.

The above sections, however, have no application to bond issues for a special purpose authorized by the people themselves. The power of the city to borrow money and issue bonds therefor is conferred by the constitution and by statute and is only subject to such limitations as are expressly made by law.

People vs. C. & N. W. Ry. Co., 308 Ill., 54.

In the case of Stone vs. City of Chicago, 207 Ill. 492, this court considered the legal effects of a bond ordinance appropriating the proceeds of the bonds to the payment of jurgments, and in determining whether this bond ordinance was prevented from taking effect an appropriation ordinance by such provision of section 3 of article VII. of the cities and villages act, said:

The sections of article VII. above referred to pertain to the annual expenditure of cities and a motive is provided . . . such powers are full and complete as though said section 3 were not in force.

Nebraska Case Cited.

The Supreme court of Nebraska has the same question as we now consider before it for decision in State ex rel vs. Martin, 27 Neb. 441, 43 N. W. 244. In that state the statutory provisions relating to the passage of an annual appropriation ordinance by the city council are substantially the same as the provisions of article VII. of the cities and villages act of this state.

A bond issue for the purpose of certain water works was authorized by a vote of the people of the city, and a contract was then made by the city for the construction of the water works. No appropriation for this purpose had been made in the annual appropriation bill, and the mayor refused to sign the warrants in payment of the water works upon that ground.

The court there held that since the voters had passed themselves and appropriated the money, it was not necessary to make any further appropriation for this purpose in the annual appropriation ordinance, and that it was the duty of the mayor to sign the warrants.

Decision in Missouri.

The Supreme court of Missouri has likewise passed upon this question in Pryor vs. Kansas City, 153 Mo. 135, 54 S. W. 499, and stated the legal principles which we believe are applicable and should control in this case. There the city council under the city treasurer had submitted to the voters a proposition for a bond issue to construct a civic hall and sewer.

At an election held for that purpose the people authorized the bond issue. The contractor who constructed the sewer brought an action against the city to recover under his contract and the city defended on the ground that no appropriation had been made for the work in the annual appropriation ordinance.

The court held that no appropriation in the annual appropriation bill was necessary since by the bond issue ordinance "and the vote of the people held under the same the proceeds of those bonds were beyond the control of a common council either to apportion or appropriate."

It further appears that in the bond issue is a provision "including the construction of subways, pavements, and sidewalks, all as may hereafter be determined by the city council, and including the cost of engineering, valuation, legal services, and court proceedings."

The proposition submitted to the voters contains the same provisions with the addition of the word "including" following the word "and" which immediately preceded the words "the cost of engineering," etc. This reservation, "all as may hereafter be determined by the city council" applied only to the construction work mentioned immediately preceding. . . ."

* * *

Stevens v. I. C. R. R., 306 Ill. 370. Dale v. State, 162 Wis. 353, 156 N. W. 153 and other citations.

Powers of Council.

Under the statute the city council is vested with authority to determine the character and locality of the construction work in a proposed improvement and while it has no authority to employ engineers and real estate appraisers or to control and direct court proceedings, they did have authority to determine the character and location of subways, pavements and sidewalks and the manner of their construction.

The reservation of power to the city council contained in the bond ordinances and the purposes therefor related only to these matters and did not constitute a reservation of power to make a future appropriation of the bond funds. These funds were appropriated to the specific purpose of these improvements, and the same ordinance then contains the reservation relating to the construction work. One of these specific purposes was "the cost of engineering, valuation, legal services and court proceedings," which clearly include the cost of real estate experts in this case.

Bond Ordinances Sufficient.

The city beautiful bond ordinances thus constituted an appropriation of the bond funds for payment of real estate valuations and those appropriations by the city council in the 1920 annual appropriation bill were not necessary to authorize the payment of the three experts' bills out of the bond funds. These bond funds were in the city treasury available for the payment of the experts' fees and the designation of funds under the "S" account in the annual appropriation ordinance could not in any manner affect the legal right of the experts to have fees for services rendered in 1920 paid out of these funds, regardless of their designation.

The designation of a certain fee account by the city council in its annual appropriation ordinance for payment of experts' fees did not in any manner limit the right of the three experts to recover for their services out of the "B" funds. The record speaks for itself and unmistakably shows bond funds were legally appropriated for each of the improvements by a vote of the people and that the city council in the exercise of its supervisory power over all corporate expenditures authorized the payment of 1 per cent fees to these three experts for the year 1920.

FEES GROSSLY EXCESSIVE

But Court Holds It Has No Power Over Council.

Appellee asserts in its third major premise that the fees paid to each of these three experts were so excessive as to warrant an inference of fraud and argues that Thompson and Harding should have known from the size of the fees not only that they were excessive but also that funds of the city were being misappropriated.

While the fees were grossly excessive for the services rendered, the city council by unanimous vote fixed the fees to be paid the real estate experts and directed their employment and payment. The city council has full authority to pass upon this question. Its action was legislative and is not subject to review by the court.

In the absence of any proof to establish the allegations of the bill that the city council was dominated or controlled by these defendants, there is no evidence whatever that the city council was prompted by improper motives in the passage of the order and ordinance in question.

The motives of the city council in the exercise of its legislative powers cannot be made the subject of inquiry by the court. Murphy v. C. R. I. R. R., 247 Ill. 614. Whether in the light of subsequent evidence good judgment was exercised by the city council in authorizing and directing the employment of the real estate experts and in fixing their compensation is a question with which the court has no concern.

Knowledge of Conspiracy.

The fourth and fifth points raised by appellee and designated by it as major issues will be considered together as both involve the conspiracy which deals with interrelated facts.

Question 4 is "Did Thompson and Harding have knowledge of the legal expenditure of city beautiful bond funds?" and question 5 is "Were Thompson and Harding [a] members of the conspiracy to defraud the city out of city beautiful bond funds and [b] were the objects of their conspiracy accomplished?"

In analyzing the evidence with respect to alleged conspiracy certain fundamental rules of law applicable to this case must be pointed out. The first which must be noted is that the burden of proof is upon the complainant to prove the appellants guilty of conspiracy as charged in the bill of complaint by clear and convincing evidence. The decree in this case must stand or fall upon the charges made and the evidence produced under the second amended and supplemental bill of complaint.

Direct Evidence Lacking.

There is no direct evidence in this case to prove the conspiracy and while a conspiracy may be proved by an indirect or circumstantial evidence, this evidence must be clear and convincing and if the facts and circumstances relied upon are as consistent with innocence as with guilt it is the duty of the court to find that the conspiracy has not been proved and to enter a decree dismissing the bill for want of equity.

Wolf vs. Lawrence, 276 Ill. 11; Mossberger vs. Brown, 313 id. 338.

It will also be observed that if the conspiracy charge against the appellant necessarily involves official corruption on his part, the complainant in its proof of the conspiracy must overcome the presumption of good faith and properties charged of official duties which operates in favor of the appellants in this case.

The rule is well established that public officials in the performance of official acts are presumed to act in good faith and with honest motives.

Hallett vs. City of Elgin, 254 Ill. 343; Wolbach vs. Rubens, 307 Ill. 186.

It is essential to a clear understanding of the evidence to also note that in this case only affirmative acts of the defendants in connection with others to convert public money to their own use are charged as the alleged acts of conspiracy. Mere negligence or omission to do anything is not charged against defendants in any of the bills of complaint, none of which assert any right of recovery for nonfeasance or failure or neglect to do any acts defendants should have done.

Must Prove Collusion.

The charge being conspiracy to unlawfully convert public funds to their private use, the proof must show that the appellants had entered into a combination to accomplish by concerted action the unlawful withdrawal and appropriation of the city's money for the purposes described in the bill of complaint.

Spies vs. People, 122 Ill. 1.

This requires a knowing coöperation on the part in the alleged unlawful enterprise. C. J. 12, p. 639, thus states the rule:

"In order to establish a conspiracy evidence must be produced from which a party may reasonably infer the joint assent of the mind of two or more parties to the prosecution of the unlawful enterprise." And this court in Evans vs. People, 90 Ill. 384, said: "To authorize a conviction for conspiracy there must be proof to have been more than one person guilty," citing cases.

In Wharton on Criminal Law, 7th Ed., p. 2355, it is said: "It needs something more than proof of a mere passive cognizance of fraud or illegal action of others to sustain conspiracy. There must be something showing active participation of some kind by the parties charged."

This combination of persons in a common design to accomplish the unlawful purpose constitutes a certain unity of action so that when acts of conspiracy are established, the acts and declaration of one co-conspirator is accepted in the rule as the acts and declarations of the other. And any certain unity of action in furtherance of a common design must be established by proof of the fact of conspiracy before such acts are admissible.

Spies vs. People, 122 Ill., 1.

It is therefore to be seen that to sustain a decree of the Circuit court against appellants or either of them, the record must show by clear and convincing evidence that the appellants, or either of them, by state of mind and concert of action, in pursuance of a common design, participated in the accomplishment of the unlawful acts and objects alleged in the bill of complaint. With this preliminary view of the legal principles which must guide the court in its determination of the case, we will now proceed to a consideration of the evidence produced in support of the allegation of conspiracy.

FINDS PROOF LACKING

Court Rules Indirect Evidence Is Not Convincing.

Appellee relies upon certain circumstantial evidence as showing that appellants were members of the alleged conspiracy, but neither said evidence taken as a whole nor the circumstances stated singly indicate that either Thompson or Harding was a member of the alleged conspiracy.

As a matter of fact, all these circumstances which are pointed out by the appellee as connecting appellants with the situation in any way are such that they would at most indicate that perhaps they received some notice or warning from newspaper articles or otherwise that the experts were receiving excessive or exorbitant fees, and

WRITES DECISION

JUSTICE W. H. ORR.
[Associated Press Photo.]

these circumstances are for the most part utilized by appellee in the attempt to establish that notice or warning was given to Thompson and Harding in ample time to have permitted them to make an investigation or take some steps towards stopping the alleged unlawful expenditures.

In other words, the tenor of the arguments of appellee in its use of these circumstances amounts to a tacit confession that these circumstances, at most indicate that Thompson and Harding knew or should have known that others were diverting the city's fund in violation of their duties in failing to put a stop to such diversion after notice or warning.

Press Articles Quoted.

The statement of facts was the basis for appellee's argument and set forth all the circumstances relied upon by appellee to show the connection of Thompson and Harding with the alleged conspiracy. It is therefore not necessary to go outside that statement of facts for the purpose of considering the evidence relied upon in this respect. Throughout this statement the circumstances relied upon as showing notice to Thompson and Harding indicate appellee's own belief that, but for these alleged notices or warnings, appellants would have known nothing of the alleged conspiracy and unlawful diversion of funds.

A few of the numerous examples of this kind will be referred to. Thus it is said: "It was in the month of February, 1920, that there commenced to appear in the columns of the Chicago Daily News and in THE CHICAGO TRIBUNE a series of articles which, combined with other salient facts and circumstances, show knowledge on the part of Thompson and Harding of essential facts. Harding was a subscriber to THE TRIBUNE, while Thompson was a consistent reader of the same newspaper and of the Daily News during the year 1920."

Inconsistency Is Charged.

With the foregoing statement as a premise, appellee's statement of facts throughout refers to numerous newspaper articles appearing in the Daily News and TRIBUNE. The record contains a total of 74 such articles prior to Nov. 10, 1920.

As above stated, these newspaper articles are referred to for the purpose of charging both Thompson and Harding with knowledge of the alleged unlawful acts from the time the articles appeared. In other words, these articles are replied upon as constituting notice or warning to Thompson and Harding that others were unlawfully diverting public funds.

This is, of course, inconsistent with the theory of the bill that Thompson and Harding were parties to the conspiracy from its inception and were active in carrying out its objects. With these newspaper article as a basis, it is contended by appellee that Thompson and Harding received such notice or warning of an alleged unlawful diversion of funds, that they were guilty of a breach of duty as officers of the city in failing to investigate and stop such practices. This purpose is indicated by the manner in which the articles were introduced in the statement of facts.

Method Is Criticized.

Thus, in introducing a TRIBUNE article of June 6, 1920, appellee says: "Now a word on press comment as bearing on knowledge on the part of Thompson and Harding." In similar fashion appellee refers to two articles in the Daily News and draws the conclusion that Thompson must have read these articles and thus secured notice of the facts therein contained because it says: "Both are numbered among the articles upon which Thompson based his libel suit against the Daily News."

Likewise knowledge of certain testimony of Faherty before the finance committee in January, 1921, is charged to Thompson and Harding by the following statement: "While these finance committee meetings were being held and publicity was being given to them and to the payments made to the experts, the diversion of the proceeds of the "S" warrants was continued as heretofore described."

Appellee thus points to the issuance of the "S" warrants by the controller's office, notwithstanding the fact that the controller, Harding, knew or should have known from the publicity that some wrongful act was being perpetrated by others. In other words, appellee charges him with intentional and deliberatae participation in the alleged conspiracy and unlawful conversion.

Knowledge of Ordinances.

In the same way, appellee seeks to charge Thompson and Harding and other city officers with knowledge of the contents of certain ordinances and resolutions of the city council by referring in its brief to evidence that copies of all council proceedings were regularly sent to the mayor and heads of various departments. With an ordinance passed on June 29, 1920, which had been placed in the hands of the mayor for approval or disapproval, appellee contends that this ordinance was in the mayor's hands for several months before it was vetoed, and that this constituted notice from the mayor of the contents of an order of Feb. 5, 1920, and of the terms of an appropriation bill in the repealing ordinance.

Again, in the effort to connect Thompson and Harding with the alleged conspiracy we find the following: "Roche, the chief accountant in the board of local improvements, issued all of the vouchers. He continued in that position until the close of the Thompson administration.

"In the controller's office Miller, Callaghan, Lane and Schweitzer passed on the same vouchers and retained their respective positions; Schneidenbach, who stamped the 'S' warrants with the words, 'Charges against this account approved by the city council,' was not discharged. Neither were proceedings instituted at the behest of either Thompson, Harding or Faherty to recover from the five experts what had thus been paid them."

The contentions here would seem to be that Thompson and Harding, after notice of what the city employés had done, should have discharged them, and that they were guilty of a breach of duty in failing to do so.

This is attested in numerous other instances to connect Harding as controller with the alleged conspiracy by showing that certain employés in his office and in other city offices made erroneous statements, in the absence of which the experts could not have obtained large fees, and that Harding knew or should have known of these things.

Thus the fact that an employé in his office affixed the stamp to warrants issued by his office, that charges against this account had been approved by the city council, as alleged, is relied upon as showing that Harding knew or should have known of what was being done. However, examination of the evidence fails to disclose any proof of fraud or conspiracy in these transactions and there is no proof that Harding or Thompson took any part in the issuance of any of the warrants, either by handling or signing them.

It appears that the vouchers to the three experts took the usual course of procedure in the comptroller's office so far as the handling by the clerks or deputies is concerned.

Discussions Are Recalled.

There was considerable discussion and several conferences among the various employés in the comptroller's office as to whether the vouchers were properly chargeable to the "S" account. Included in these confrences were those of Harvey, city auditor, who had been in the comptroller's office for 25 years; Louis Gosselin, deputy comptroller; H. Powers, chief accountant; Westphal, assistant accountant; Lane and Switzer, classification clerks, and Callaghan, auditing clerk.

It appears that Harvey, a civil service employé, was charged with the duty of passing upon vouchers and approving or disapproving them. The records show that when these expert vouchers reached the comptroller's office some question arose as to whether they were chargeable to the "S" account, and either Harvey or Gosselin requested an opinion from the corporation counsel's office in regard to the matter.

On July 10, 1920, two days after the board of local improvements had forwarded its vouchers to the comptroller's office, an opinion signed by Leo Hornstein, assistant corporation counsel, was given in compliance with such request from the comptroller's office. In that opinion Hornstein said "your request for advice concerning the validity and effect of the ordinance passed by the city council on June 29, 1920, which seeks to annual portions of the appropriation bill and to rescind an order passed on Feb. 5, 1920, was referred to the undersigned for consideration and reply.

"Your inquiry is directed particularly to the question whether you should honor certain vouchers drawn against the street improvement bond funds for services of real estate experts which have been presented for payment.

Finds Vouchers Valid.

The opinion then discusses the validity of said ordinance of June 29, 1920, and states that inasmuch as the ordinance is an attempt to amend the appropriation ordinance after the time had expired within which an amendment may be made, the ordinance was invalid. The opinion then concludes: "Therefore we are constrained to advise you, in answer to your question, that vouchers drawn in due form for services rendered in accordance with the appropriations in question should be honored. We return said vouchers herewith."

While the opinion did not expressly state in so many words that the vouchers were lawfully chargeable against the "S" account, the opinion was apparently accepted in the comptroller's office as having that effect.

Harvey was called as a witness for the complainant and on cross-examination he testified that he acted honestly and conscientiously in the matter and that he audited and approved the vouchers in the belief they were properly drawn on the "S" account. He said that he had discussed the questions with different employes in the office and the final decision as the result of such discussion was that the vouchers were properly drawn against the "S" account.

Consults with Harding.

Harvey also states that he did not recollect whether he or Gosselin requested Hornstein's opinion of July 10, but he thought it quite likely that this opinion had something to do with his passing the vouchers. In his direct examination it is stated that he talked with Harding and told him that the "S" appropriations had a string tied to it and that he, Harvey, did not think they ought to be approved and that when he said that "Faherty had O. K.'d them," Harding replied, "Well, I think Faherty is responsible and they ought to go along."

On cross-examination Harvey testified that three years before, in November, 1923, he testified before the grand jury of Cook county in the case of People vs. Brautigam in regard to these vouchers and warrants and that when the vouchers came along for payment he first thought there was something illegal about them but after conferring with Gosselin, Powers and Westphal he came to the conclusion that there was nothing wrong and passed the vouchers.

He then states that never at any time had he discussed the matter with Harding because, as he stated, the comptroller as a rule knows nothing about these things personally, such as charging to the various accounts. This testimony was given by Harvey at a time when the matter was evidently fresher in his mind than at the time he testified in this case and we are inclined to regard his testimony as given before the grand jury as more trustworthy.

Makes New Denial.

On redirect examination in an attempt to explain the discrepancy between his testimony on trial and the testimony that he gave before the grand jury several years before, Harvey again stated that he didn't discuss these matters with Harding, giving as the reason that he didn't think Harding then or at any time grasped the situation.

It also clearly appears from the evidence that any suggestion from Harding, if such a suggestion had in fact been made, had no influence with Harvey or others with whom he discussed the matter in coming to the decision that the vouchers were properly drawn against the "S" account. It clearly appears from Harvey's testimony that it was the result of the deliberations of and discussions between himself, Gosselin and others concerning these vouchers. As he expressed it "we decided that they should be paid."

Harvey's testimony upon his direct examination in the trial of this case that he spoke to Harding about these vouchers is the only evidence in anyway connecting the city comptroller himself with the matter or tending to show that the latter had any knowledge of these vouchers.

However, accepting the testimony of Harvey that he talked with Harding about the vouchers for what it is worth, it is clear from Harvey's own statement that such talk with Harding had no weight whatever with him in reaching the conclusion that the vouchers were properly chargeable against the "S" account. Such testimony, therefore, is of no consequence in determining the city comptroller's liability in this case.

NO PERSONAL LIABILITY

Court Points Out That Warrants Are Printed, Not Signed.

There is no claim that Mayor Thompson had any knowledge of these vouchers or of their approval in the city comptroller's office. After the decision that the vouchers were properly chargeable against the "S" accounts Harvey approved the vouchers and they were delivered to the warrant writer to prepare the warrants.

It appears from the evidence that for more than twenty years it has been the custom and practice in the city of Chicago to have printed blank forms of warrants upon which the signatures of the mayor and city comptroller are lithographed, and that neither the mayor nor the city comptroller personally signs such warrants.

After the warrants were prepared by the warrant clerk upon the printed blanks bearing the lithographed signatures of the mayor and the city comptroller, the warrants were personally signed by Louis Gosselin, deputy comptroller, who was a city employée under civil service and not an appointee of the city comptroller.

The evidence also shows that the warrant writer, in preparing the warrants, seeing the notation on the vouchers, "See council proceedings Feb. 5," concluded that the council proceedings constituted an order of the city council authorizing the payment of the vouchers out of the "S" accounts. He accordingly stamped on each of the warrants, "Charges approved by the city council." This stamp was likewise put upon all such subsequent warrants issued upon the real estate expert vouchers.

Warrants are Cashed.

The warrants were afterwards issued by the paying teller to the payee, who presented them to the city treasurer and received the money thereon. After it was determined in the comptroller's office that the first three vouchers of the experts were chargeable against the "S" accounts and warrants were issued for their payment, all other vouchers of the experts which were afterwards presented in a similar fashion for similar services were likewise approved, and warrants issued thereon were paid by the city treasurer.

It is clear from the evidence that neither Mayor Thompson nor City Comptroller Harding ever saw the warrants thus issued or had anything to do personally with them, or had any knowledge whatsoever of the stamp placed upon the warrants by the warrant writer, "Charges approved by the city council."

The evidence shows that the city of Chicago warrants requiring the signatures of the mayor and the city comptroller amount in number to more than half a million annually, and that it would be practically impossible for the mayor and city comptroller to personally sign such large numbers of warrants, and therefore the custom was inaugurated many years ago to have facsimile signatures of the mayor and the city comptroller lithographed on all warrants as the personal signature of the deputy comptroller endorsed thereon.

It is manifest from the evidence relating to the vouchering and the delivery of warrants on the same to the experts that no proof of fraud or conspiracy is shown.

Cleared of Knowledge.

The evidence shows that neither the mayor nor the city controller had anything to do with the passing of these vouchers or the issuing of the warrants. The presence of the facsimile lithographed signatures of the mayor and the city controller on the warrants was, as we have seen, in accordance with custom and practice followed for many years, and appellants cannot properly be charged with membership in or knowledge of a conspiracy to defraud the city because they followed this long established custom and practice.

Letters dated July 13, 1921, were sent to Harding and Gosselin, his deputy controller, at Harding's office, requesting them to appear before the subcommittee of the city council with respect to the expert investigation. Harding did not appear, and from his failure to respond to this request it seems to be contended that he was a member of the alleged conspiracy.

There is no evidence that Harding ever received the letter. The record shows that he was out of the city at least from the date of the letter, and it does not appear whether he left the city before or after the letter reached his office.

It is further shown that Harding had not seen the letter on July 18, 1921, because Gosselin informed the subcommittee that he could not produce certain warrants until Harding had seen the letter and knew what was to be done.

Responsibility on Clerk.

Battis, the chief clerk in Harding's office, refused to permit an accountant in the office of the finance committee to examine Harding's books a second time on the ground that "any information concerning the books would have to be requested through formal communication from the staff of the finance committee."

There is no showing whatever that Harding directed or knew of this refusal of the employé in his office to permit an examination of his books.

Another circumstance from which it is contended Thompson must have known of the conspiracy was that the ordinance of June 29, 1920, attempting to repeal the prior appropriation ordinance of 1920 with respect to the expert fees, remained in Thompson's hands, neither approved nor vetoed, for several months, during which time the city council was not in session.

Thompson vetoed this ordinance upon advice of the corporation counsel that the city council was without power to repeal the appropriation ordinance at that time. The corporation council is not charged to have been a member of the alleged conspiracy, and Thompson's act in vetoing this ordinance cannot be taken as any indication that he was a party to the conspiracy and therefore did not want the former appropriation for expert fees repealed.

Fails to Find Evidence.

Appellee also contends that the appellants "procured the passage of the council order of Feb. 5, 1920, authorizing the employment of the three experts and the appropriation ordinance of March 31, 1920."

There is no evidence in the record whatever to show that either Thompson or Harding had anything to do with these ordinances or with the making of that appropriations due the board of local improvements, or that they even knew what such appropriations were. Mayor Thompson failed to sign the order of February 5, 1920, and it went into effect without his approvol, and no evidence appears that either Thompson or Harding had anything to do with the preparation of these ordinances or urged any of the aldermen to vote for their passage.

All of these and similar circumstances relied upon to prove that Thompson and Harding were members of an alleged conspiracy and were guilty of intentional, deliberate and wrongful conduct, falls short of their mark.

It is not enough to contend, as appellee does, that the various acts of Thompson and Harding in the course of their duties as public officers dovetailed with certain acts of the alleged conspirators in diverting public funds. In other words, it is not enough to say that in the absence of the actions of Thompson and Harding as public officers, the money could not have been wrongfully diverted.

Calls Stand Illogical.

On the same argument, the city treasurer, who is admittedly innocent of any wrongdoing, could be found clearly guilty since he signed the warrants and permitted the city's funds to be used in payment of them.

Clearly, the experts could not have obtained the large fees in the absence of action of the city treasurer, and yet it would be illogical to argue that for this reason the city treasurer must have been a member of the alleged conspiracy.

It would likewise be illogical in this case to assume that Harding is guilty because the warrants and vouchers passed through his office and were approved by the city employés and because is facsimile signature appeared upon the warrants, and in the absence of this action by Harding's office the experts could not have received their pay

The same is true as to the contention that Thompson is liable because his lithographed signature appeared on the warrant. The circumstances taken at their highest evidence value could at most only indicate that Thompson and Harding were guilty of negligence in failing to prevent the issuance of these warrants bearing their facsimile signatures in payment of these expert fees.

We have said before, however, Thompson and Harding are not charged with neglect or omission to perform their duties but are charged with conspiracy involving deliberate, intentional wrongdoing.

A review of the evidence fails to disclose in a convincing proof that the appellants, Thompson and Harding, or either of them, were guilty of conspiracy together or with other persons for the purpose of defrauding the city. Appellee contends vigorously and at great length that the decree may be sustained as to Thompson and Harding even in the absence of proof that they were members of the conspiracy as alleged in the bill, on the ground that they were guilty of violation of their duties as a breach of trust as public officers.

Proof Fails, Says Court.

It is well settled that the pleadings, the proof and the decree must correspond. Pleadings without proof to support them are without avail and likewise proof without pleadings is not sufficient to sustain a decree. The bill is based solely upon the theory that the defendants were parties to an alleged conspiracy and that they actively participated in carrying it out. It is based upon the theory that the defendants were guilty of actual intential wrongful acts.

As we have stated, the evidence fails to establish these allegations. There is no proof that these defendants were parties to the alleged conspiracy, that they intentionally or deliberately took any part in the alleged wrongful diversion of the city funds, or that they were guilty of any wrongful action.

MERE NEGLIGENCE SHOWN

Court Says This Is Insufficient to Sustain Charges.

Reviewing the proof in its strongest light it can only indicate that these defendants after notice should have known that a large amount of fees was being paid to the experts and that they should have taken some action to prevent further payment. The proof therefore amounts to nothing more than negligence, nonaction on the part of these defendants in failure to do something to prevent further payment being made. Proof of this nature does not sustain the allegations of the bill. Allegations of wrongful positive action are not proved by evidence of nonaction, whether negligent or otherwise.

The rule is well settled that charges of wilful misconduct such as fraud or other malfeasance cannot be sustained by proof of mere omission of duty.

Becker v. Billings, 304 Ill. 190; Adams v. Gill, 158 Ill. 190.

Authorities Are Cited.

This rule has been recognized in a number of cases, holding that a cause of action based upon active wrongdoing is separate and distinct from a cause of action based upon negligence and nonaction. Thus in the following cases the two causes of action have been held to be separate and distinct; refusal of a railroad to receive goods for shipment and neglect and failure to deliver goods promptly after receiving them.

Phelps v. I. C. R. R. Co., 94 Ill. 548.

Negligent act of defendant's servants in operating a train at a high and dangerous rate of speed and negligence of the defendant in retaining in its service incompetent and careless servants.

Chicago City Rys. Co. v. Leach, 182 Ill. 359.

The major appropriation of money collected by a postmaster or the negligence of the postmaster in permitting another person to procure and fill out blank forms and obtain money thereon.

U. S. v. Norton, 107 Fed. 512.

Forcible and wrong eviction of a passenger by a porter and negligent mistakes of the porter in calling the name of the wrong station inducing the passenger to leave train voluntarily.

Ala. Great Southern Ry. Co. v. Smith, 81 Ala. 229.

These authorities demonstrate that if a cause of action is alleged for wrongful misconduct and if proof establishes only negligence nonaction there is vital variance.

Because of the variance between the allegations of the bill and the proof, it was erroneous to enter a decree against these defendants finding them guilty of conspiracy and for this reason the decree should be reversed with respect to these defendants.

Traces the Payments.

Even assuming, however, that on this bill recovery could be had against these defendants on proof of mere nonaction for failure to perform a duty, it is clear that no such decree should have been entered against these defendants under all the facts in this case.

The evidence shows that the three experts received from the city all the fees in question. There is no evidence whatever that Thompson and Harding received any of these fees.

On the contrary, the evidence produced by the complainant upon the dismissal of the defendants Lyons and Merigold purports to show in detail what these two experts did with the moneys received from the city and since that showing accounts for the disbursement of the moneys by the experts to other persons or for other purposes, it indicates clearly that none of the moneys received by these two experts were paid to or received by Thompson or Harding or either of them.

Whether settlement made by the city with Lyons and Merigold coupled with the dismissal of these two defendants out of the case after the running of the statute of limitations had the effect of releasing all liability of the remaining defendants, need not be decided in view of our holding that Thompson and Harding were not shown to be parties to the alleged conspiracy and were at most guilty of negligence, nonaction, or failure to perform a duty.

Decree Is Reversed.

Numerous other errors are assigned by appellant for reversal of the decree but in view of the conclusion we have reached it is unnecessary to consider the other points raised. The record fails to establish any liability against the appellants or either of them. The chancellor should have entered a decree dismissing the bill of complaint as to them. For the reasons given the decree of the Circuit court is reversed.

Decree reversed.

New York's Final Budget $623,833,822 for 1931

New York, Oct. 25.—(AP)—New York City's 1931 budget will total $623,833,822, it was announced today. The final figure was reached after elimination of $275,000 voted for increased salaries. Disclosure of this item resulted in such criticism that the board of estimate slashed it from the total.

TWENTY INCH SNOWFALL HITS NEW HAMPSHIRE

Storm Wreaks Havoc in Six States.

Boston, Mass., Oct. 25.—(AP)—High winds, snow, rain and sleet swept over New England today, broke communication and power lines in the north, felled trees and poles, blocked roads, drove a freight steamer aground in Vineyard sound and tore craft from their moorings in the harbor at Portland, Me.

Driving conditions were made dangerous on the highways by the precipitation which took the form of snow and sleet at various times in all six of the New England states. A half inch of snow fell in parts of Connecticut. Flurries and squalls were recorded in Rhode Island and Massachusetts.

Tears Down Power Lines.

A heavy, wet snow that later changed to rain in northern Vermont carried down 50 electric power and telephone poles in the vicinity of St. Johnsbury, disabled 35 telephone trunk lines, and put 1,000 telephone poles out of commission in the town.

In northern New Hampshire the heaviest October snowfall on record was reported, ranging from 5 inches at Berlin to 15 and 17 at Twin Mountain and Bretton Woods and 20 inches in the Lost River region.

In southern New Hampshire 40 automobiles were marooned during the day on the road between Temple and Peterborough, where the snow was 14 inches deep.

Ship Goes Aground.

The freighter Katrina Luckenbach, Boston to Mobile, Ala., went aground in a driving rain near Woods Hole but was refloated.

The gale that lashed the coast ripped a three masted schooner, barges and smaller craft from their anchorages in Portland, Me., harbor and drove some of them aground.

Diminishing winds were forecast for New England tonight and Sunday together with colder weather.

51 Mile Gale Lashes New York.

New York, Oct. 25.—[Special.]—A fifty-one mile an hour wind, only fourteen miles less than hurricane force, drove through the city at noon today and continued at only slightly diminished force until after nightfall.

FREE EX-MAYOR ON $25,000 BONDS IN BANK CASE

Charles J. Wolf, former president of the Citizens' State Bank of Melrose Park and former mayor of the village, was at liberty on $25,000 bonds yesterday after his arrest on Friday, which followed the closing of the bank. His bond was approved by Justice of the Peace C. Richard Betts in Maywood before whom he must appear for a hearing on Friday afternoon. It is thought possible that grand jury action may be taken before his arraignment on charges of embezzling $80,000.

Questioned on Friday night by Assistant State's Attorney Edward Markham, Wolf stood on his constitutional rights and refused to answer any question bearing on the charges.

There had been a run on the bank for several months. A. E. Kimlin of the state auditor's office said that present indications are that the depositors will not suffer from the closing.

Pours His Liquor in Boot, But Sheriff Finds It

Carbondale, Ill., Oct. 25.—[Special.]—When Sheriff M. H. Palmer of Randolph county raced to the home of George Hammell he found liquor concealed in a rubber boot where it had been poured.

Extra Special Monday, Tuesday, Wednesday

The Most Beautiful Waves You Ever Saw!
Every Wave Guaranteed—Come Early or Make Your Appointment Now—
Skilled Licensed Operators

You Can Have a
Murray's "Certified" PERMANENT WAVE
Regular $5-$6-$8 Waves
$2.50
Your Choice of
REALISTIC
or 7 other well known processes—the names of which are prohibited by the manufacturers—at this low price.

704 Capitol Bldg.
Murray's
159 N. STATE ST.
Dearborn 7585
South Side Branch 807 E. 63rd St. Fairfax 5240
HOURS 8:30 A. M. TO 9 P. M.

Starck
RADIO SENSATION
Just in time
$1.00 Per Week

FREE
Beautiful Floor Lamp and Radio Bench

This Genuine Electric
RADIO
WITH 7 TUBES

$39 COMPLETE

And What a Radio!

When you call, pay particular attention to the beautiful cabinets—note the ease of tuning. You'll marvel at the excellent tone. Thousands of these wonderful radios have been sold at a much higher price heretofore and are giving complete satisfacttion.

7 TUBES

ALL STORES OPEN EVENINGS

P. A. Starck Piano Co.
LOOP STORE — STARCK BLDG. — 228 S. WABASH AVE.

Uptown Salesrooms 4744 BROADWAY One Door South of Riviera Theater
Evanston Salesrooms 830 DAVIS ST. At Benson Ave. Evanston
South Side Salesrooms 859 E. 63D ST. Two Doors East of Maryland Theater
West Side Salesrooms 4102 W. MADISON One Door East of Marbro Theater
Factory Salesrooms 3850 S. Ashland Ave. Corner 39th St.

THESE CHILDREN SURE OF FOOD AS DADS HUNT WORK

Red, White and Blue Club Starts Free Meals.

"Thirteen-forty Wade street" was once the sociability club for men who lived on the dozen little half-streets that run their biased way about the Milwaukee avenue neighborhood, 1000 north and 1200 west. If mothers of Little Italy wanted their men to come home early they sent over to "Thirteen-forty Wade street"—the corner saloon.

Yesterday the neighborhood mothers sent their children by the fives and sixes and sevens over to "Thirteen-forty Wade street." There were 150 in all.

They sat at three long tables spread with brightly flowered oil cloth. They drank cocoa from white enameled cups and ate thick meat and vegetable stew from shining tin pans. They munched apples and bread and butter. They wouldn't have had that much to eat at home. Their fathers are out of work. Without work one cannot buy enough food to go around in families of fives and sixes and sevens.

Free Meals for Children.

The one time corner saloon, the sociability club for Little Italy's fathers, is now the clubhouse of their children. The Red, White, and Blue club is the name given to it by the group of society women who organized it fifteen years ago. Yesterday was the first time the club found necessary the serving of free meals to the children because of neighborhood unemployment. Until the winter is past and fathers have work again, two meals will be served daily—dinner and supper—to Red, White, and Blue club members.

There is but one requisite to membership in the Red, White, and Blue club, explained Mrs. Grace Wood, matron of the flock for the last five years.

"When a child brings a friend to join the club we ask but one question: 'Will you be a good girl, or boy?' as the case may be. They promise. I don't mind saying that our boys and girls are known about this neighborhood for their good behavior."

Barroom Into Playroom.

Red and white checked gingham curtains hang in the building that was once a saloon. Children romped after supper in the room that had once held a bar. They played in sandboxes and rode a slippery slide. Down the narrow brown painted staircase they had trouped but a few moments before from the dining room. It was once a dance hall. Even yet Little Italy's brides and bridegrooms rent it for wedding festivals.

Jennie, 8 years old, the third oldest of the six, told over her cup of cocoa and bread and butter sandwich, why she and four of her brothers and sisters are eating at the clubhouse. She talked in a small, sober voice, and not once did she laugh aloud.

"Father walks and walks and his shoes are all worn out," Jennie said. "He's home now, though, taking Esther—she's 14 and is paralyzed and faints all the time—outside for some air. He's awful good to Esther. My brothers and sisters come here, too. There's Mary, she's nine, Nellie is seven, Stanley is six, and Walter two. Mother makes pies and gets only $10 a week. We pay $13 rent and live in four rooms second floor back."

Jennie's father, added Mrs. Ward, is healthy and strong, willing to work. He had a job for the last seven years, as a sheet metal worker, but he was laid off. Last summer he found occasional employment picking up vegetables on farms. There's no work like that now.

"We have a 17 year old boy helping here instead of a woman," Mrs. Ward continued. "We pay him $20 a month. He turns it all over to his mother and the support of eight brothers and sisters.

"The families in Little Italy are like that. But in the face of unemployment and want the mothers hold the families together. Their homes are scrubbed clean. Children may be in rags, but they're clean rags. The mother finds time to scrub in some loop office building from 5 p. m. to 1 a. m. It is the mother in Little Italy who is the unsung hero."

The food for the children's free meals is donated by members of the board of the Red, White, and Blue club. Much of it is bought in the neighborhood to give that locality the business. The board's president is Mrs. E. R. Fifield. Mrs. Joseph G. Coleman is honorary president. Mrs. Warren Ripple and Mrs. Charles King Corsant are in charge of the meals.

Bandit Suspects Caught on Boul Mich After Chase

Seated, left to right: Ben Fellichio, Angelo Cirousa, and John Paldo, the trio caught after chase. Standing, left to right: Sergt. Joe Hoban, Detective James Dorsey, Sergt. James Dwyer, Detective Martin Joyce, Sergt. William Tobin, and Detective Ed Kelly, who made the arrests. [TRIBUNE Photo.]

BANDIT SUSPECTS CAUGHT IN CHASE ON MICHIGAN AVE.

Three of four bandit suspects were captured by police late yesterday after a thrilling chase which ended on the upper level of Michigan avenue, above Grand avenue, in view of scores of strollers and motorists. Two revolvers, one of which was tossed into a passing taxicab, were discarded by the suspects and recovered.

The prisoners are Angelo Cirousa, alias Sirousa, 21 years old, 1116 South California avenue, now out under a $12,000 bond for attempted robbery, and brother of Michael Cirousa, who was killed by a policeman a year ago in an attempted burglary; Benjamin Fellichio, 19 years old, 819 West Taylor street, and John Paldo, 21 years old, 1027 South Damen avenue. Police believe the trio, with their companion who escaped, planned to hold up a cigar store at Ohio and Rush streets.

Sergt. Joseph Hoban and Detectives Martin Joyce, Edward Kelly, and James Dwyer, noticed the youths' machine bore no license plates. As the officers halted, three of the men bolted.

Sergt. Hoban nabbed Fellichio in the car while his squad pursued the other men. The chase coursed south in Rush street to Grand avenue, and east to the boulevard viaduct. Meanwhile, Sergts. William Tobin and James Dorsey, riding in their own machine, joined the pursuit. At the viaduct Paldo surrendered, but Cirousa continued running.

As Cirousa reached the upper level he tried to hide himself in the crowd and edged toward the curbing. There he dropped his revolver into the passing Yellow cab of Charles Kempf, 1501 Roscoe street. Joyce was upon Cirousa at the same moment.

CRIMINAL COURT.

Paul Luka and William Chaplik, attempted burglary, sentenced to 1 to 5 years each in Pontiac reformatory by Judge Charles A. Williams.

James Smith and Aaron Eaton, robbery, sentenced to 1 to 20 years each in the penitentiary by Judge G. Fred Rush.

Willie Copeland, larceny, sentenced to 1 to 10 years in Pontiac reformatory; Arthur Smith, robbery, sentenced to 1 year to life in the penitentiary; John Downs, robbery, sentenced to life in the penitentiary under the habitual criminal act; John Mazark, larceny, sentenced to 1 to 10 years in the penitentiary; Henry King, Wilbert Colvin, robbery, sentenced to 1 to 20 years in Pontiac reformatory; Leo Curtis, robbery, sentenced to 1 year to life in the penitentiary by Judge Joseph B. David.

William Smith, robbery, sentenced to 1 year to life in the penitentiary by Judge Phillip Finnegan.

Leroy Miller, murder, sentenced to life in the penitentiary; Charles Davis, murder, sentenced to 14 years in the penitentiary; William Morris, John Haber, and Nicholas Warsowich, robbery, sentenced to 1 year to life each in Pontiac reformatory by Judge Joseph Sabath.

Richard Irving, robbery, sentenced to 1 year to life in the penitentiary; Albert Taylor, burglary, sentenced to 1 to 5 years in the penitentiary; Roy Hunter, burglary, sentenced to 1 to 5 years in the penitentiary by Judge Peter Schwaba.

TEACHERS IN N. Y. CAN'T TAKE TIME OFF FOR WEDDING

New York, Oct. 25.—(AP)—Public school teachers should not take time off for marriage and honeymoons.

"Absence from school by a teacher for the purpose of marriage or a honeymoon trip," Superintendent William J. Shea announced to district superintendents and principals today, "is inexcusable and is regarded by the superintendent of schools and the board of superintedents as neglect of duty."

END TESTIMONY IN CASE AGAINST MRS. LAURA PRICE

Mrs. Laura B. Price, wife of Edwin Price, wealthy packers' supply manufacturer, will not know her fate until next Saturday. The taking of testimony in her conspiracy trial was concluded yesterday in Judge Hugo Friend's Criminal court, but because Attorneys Leonard Reid and Dwight McKay announced that they wanted to make an extended argument in her behalf, the case was continued until next week.

Mrs. Price is charged with conspiring with four men to stage a fake holdup in order to collect $17,000 in insurance on her jewelry so that she could pay gambling debts. She charges that she is an innocent victim of a band of crooks.

"The state has proved a clear cut case and I see no reason for making an opening argument at least," said Assistant State's Attorney Charles J. Mueller at the conclusion of the testimony yesterday. The prosecutor said he might answer any argument the defense attorneys make at the next session of court. The case was continued because Judge Friend is scheduled to start work in the Appellate court tomorrow.

Woman Accuses Negro of Rape Attempt, Then Dies

Topeka, Kas., Oct. 25.—(AP)—Mrs. Nettie Ash, 65, died at a police station after identifying Eugene Webb, 22, Negro, as the man who had attempted to rape her last night on a street.

Webb, held on a technical charge of vagrancy, denied the accusation. Officers said he had been drinking. Dr. H. L. Clark, county coroner, expressed belief Mrs. Ash's death was caused by excitement.

BANDITS BIND 20 WITH WIRE; FLEE WITH CASH

Twenty men and women, customers and employés of the Lambert Kahn Wholesale Clothing company at 404 South Wells street, were bound with wire by two armed Negroes who fled with $500 taken from the cash drawer yesterday morning.

The robbers forced L. M. Glassner, 5329 Woodlawn avenue, general manager of the firm, to turn over the office keys and then rounded up seven other employés. All were bound with wire. A dozen customers entered before the robbers found their loot and each was subjected to the same treatment. Further arrivals were circumvented by seizing and binding Miss Guncella Geddes, 18 year old elevator operator.

The pockets of several of their victims were looted of small sums.

Los Angeles Earthquake Faults Obstruct Tunnel

Los Angeles, Cal., Oct. 25.—[Special.]—Earthquake fault lines which traverse the hills of Elysian park in central Los Angeles today halted construction of the city's lengthy vehicular tunnel by precipitating a series of landslides. Five thousand cubic yards of shale and sandstone completely blocked one end of the bore. No one was injured.

—Plain—
DRESSES DRY CLEANED AND PRESSED 50c
By Master Cleaners. 2 to 3 Day Service Guaranteed. Men's Suits—Same Price. Every Garment Insured.
SECURITY MASTER CLEANERS
30 W. Washington St. Room 832
159 N. State St. Room 1612

LAST DAY
RADIO SHOW COLISEUM
All New Features
see TALKING PICTURES TAKEN

Subscribe for The Tribune

QUALITY COAL BY BOAT

Saves You Money!
BOAT FREIGHT IS LESS THAN RAIL FREIGHT. WE PASS THIS SAVING ON TO YOU.
FULL LOAD BARGAINS
PREMIUM POCAHONTAS MINE RUN $7.10
EASTERN SCREENINGS FOR STOKERS $5.50
Half West Virginia Lump and 3-inch Pocahontas Mine Run $7.10
PRICES ON OTHER COALS PROPORTIONATELY LOW
We Deliver Any Size Load
Deliveries can be made as far south as 79th Street at minimum cartage rates, and to points beyond the city limits at only a slight increase in cost
OUR GUARANTEE
Average Pocahontas coal contains 14,000 heat units and 7% ash. Our Premium Pocahontas contains over 15,000 heat units and less than 4% in ash. We agree to a deduction of 5c per ton for each 100 B. T. U. under 15,000 and 5c per ton for each 1% in ash over 4%.
Docks, Mouth of River, Downtown
State 9523
Marine Coal Co.
75 E. WACKER DR.

CLOSE OUT SALE
Chicago's biggest selling event, comprising the sale of nationally known demonstrators, floor samples, and slightly used All-Electric, A-C Radios—starts Monday morning at 8:00 A. M. Every set complete with brand new, genuine A-C tubes, and new set performance guaranteed. Here's your opportunity to purchase an up-to-the-minute set at a small fraction of the original cost. Act quickly; quantity limited. Prices start at $33.75.
ALL-ELECTRIC
NATIONALLY KNOWN MAKES
RADIOS At Only $33.75 COMPLETE
NOTHING ELSE TO BUY

Illustrated One of the Cabinets
Sale Starts Monday at 8 A. M.
7 Genuine Victor-Radiola Combinations that sold new for over $400—now can be bought for only $59.75
Pay Only $1.75 Weekly
THE WORLD'S LARGEST MUSIC HOUSE WURLITZER STORES FROM COAST TO COAST
329 So. Wabash Ave.

HELP WANTED!
WE MUST SELL EVERYTHING IN FIVE DAYS
Our Prices Have Gone Through the Bottom!
Here, new and greater bargains await you. We've reached the end . . . we MUST MOVE FROM THIS LOCATION by Friday night, October 31. Hundreds of articles have been marked to cost and below. Finest quality living room, dining room and bedroom suites, occasional pieces, objects d'art and lamps ARE SACRIFICED at the LOWEST PRICES IN OUR HISTORY. This means that the beautiful furniture which Arthur A. Marer & Co. have sold for the past 12 years, wholesale and retail, is offered as low as 25c on the dollar. Approximately $47,500 worth of fine furniture must be disposed of by Friday night at 10 P. M. COME IN . . . help us move. A visit will convince you . . . GREATER BARGAINS IN ALL CHICAGO ARE NOT AVAILABLE!
STORE OPEN SUNDAY FROM 12 NOON UNTIL 10 P. M.

A Few Greater Values!
$45 Coffee Table..$19.95
$75 Coffee Table..$29.95
$95 Coffee Table..$39.95
$125 Coffee Table.$49.95
$35 Occasional Table, $14.95
$60 Occasional Table, $27.95
$85 Occasional Table, $37.95
$125 Occasional Table, $49.95
$55 Odd Chair....$19.95
$75 Odd Chair....$34.95
$85 Odd Chair....$39.95
$100 Odd Chair...$47.95
$150 Odd Chair...$64.95
$150 Love Seat...$57.95
$225 Love Seat...$97.95
$225 Odd Davenport, $79.95
$250 Odd Davenport, $89.95
$300 Odd Davenport, $99.95
$250 2-pc. Suite...$89.95
$275 2-pc. Suite...$99.95
$300 2-pc. Suite..$124.95
$350 2-pc. Suite..$149.95
$375 2-pc. Suite..$169.95
$425 2-pc. Suite..$189.95
$475 2-pc. Suite..$199.95
$750 2-pc. Suite..$269.95
$1000 Imported Davenport $299.95
$275 7-piece Dining, $99.95
$250 7-piece Dining, $119.95
$350 8-piece Dining, $124.95
$475 8-piece Dining, $199.95
$775 10-piece Dining, $349.95
$950 10-piece Dining, $399.95
$1200 10-piece Dining, $449.95
$1500 10-piece Dining, $549.95
$1750 10-piece Dining, $699.95
$375 3-piece Bedroom, $169.95
$450 3-piece Bedroom, $169.95
$495 3-piece Bedroom, $199.95
$550 3-piece Bedroom, $239.95
$1150 7-pc. Bedroom, $449.95
$1500 7-pc. Bedroom, $499.95

Plenty of Free Parking Space
ARTHUR A MARER & COMPANY
1322-26 SO. MICHIGAN AVE
Open Evenings Until 10 P. M.

—Plain— DRESSES DRY CLEANED AND PRESSED 50c SECURITY MASTER CLEANERS ... W. Washington St. Room 832 ... N. State St. Room 1612

LAST DAY RADIO SHOW COLISEUM All New Features TALKING PICTURES TAKEN

...scribe for The Tribune

...ED! ...HING ...Bottom! ... Open Evenings Until 10 P. M.

...EST SCALES ...NESE WALL TO ...CAPE BANDITS

...Woman Released by Communist Army.

...Y CHARLES DAILEY.
[Chicago Tribune Press Service.]

...ING, China, Oct. 25.—The war ...eign Christians has been ex... to Honan province, according ...unist bandits against native ...ages received here today. Mas... and looting as they advance, ... have spread their "campaign ..." to both sides of the Yangtze ...

... new drive the communist ... President Chiang Kai... home town. When the bandits ... several cities of southern ... several American missionaries ... numerous American priests ... Their fate is un...

...U. S. Woman Freed.

..."first red army" poured into ... Loshan Oct. 15. Two Amer... Thomas F. Megan and ... V. Henkels of Turkey River, ... were captured, but the former ... scaling the city wall with a ... He hid in a cemetery and ar... in Sinyang three days later. ... also reported that Miss Berg...son, whose home is in Seattle ... is serving with an American ..., presumably the Augustana ..., was captured and held for ran... but that she was later released. ... seized along with Christopher ..., a Norwegian mission worker. ...ding to messages, the bandits ... to release either Tevedt or ... Henkels until a ransom of ... is paid. The reds moved from ... to Kwangchow, besieging the ... which houses several Swiss ... priests and two German sis...

...Carry Off 100 Persons.

... then attacked Sinyang but ... beaten back. The bandits in ... carried off 100 persons and ... holding them for ransom. They ... the railway station outside the ... and many houses.

... United States consulate has de... that Nanking rush to the res... of the captives and as a result ... Nationalist government has or... Gen. Ho Ying-Ching at Chang... to attempt to win the release ... clergymen.

... entire railway line from Chang... to the frontier of Hupeh prov... held by the red army. Appre... is felt in the Chansha region ... of the activities of commu... Similar bands are re... to be within a day's march of ...

...DIES OF INJURIES.

... Ill., Oct. 25.—[U. P.]—Reece ... Campaign High school student, ... night of injuries sustained ... when he fell from the running ... automobile on which he was

Becomes Christian

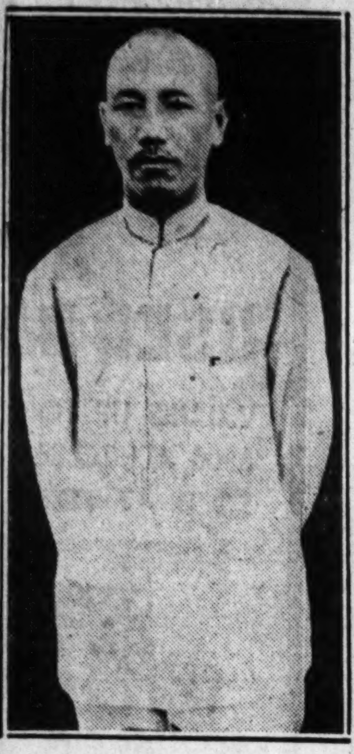

Gen. Chiang Kai-Shek, Nationalist president of China, who was last week baptized into the Christian faith in Shanghai. The move is expected to have a lasting effect on the history of China.
[Associated Press Photo.]

POLICE SEIZE 4 MEN AND FIND THREE REVOLVERS

Four men, three of them carrying revolvers, were seized by the police yesterday morning in two separate arrests. Two of the prisoners have police records and the other two confessed to planning robberies.

George McConnell, 21 years old, 3800 Ellis avenue, a professional boxer who fights under the name of Frankie Jerome, and Roy Allard, 21 years old, 7252 Yale avenue, were arrested at 39th street and Cottage Grove avenue. Sergt. James Best and his squad watched the two men as they approached two couples sitting in a parked car at the corner. The policemen searched them and found a .32 caliber revolver in Allard's pocket. The two admitted having planned to rob the ice cream parlor on the corner.

In a restaurant at 559 West Madison street Delbert Hess, 30 years old, 1349 Huron street, and Kaspar De Stefano, 25 years old, 2233 North Marmora avenue, were arrested by detectives when revolvers were found in their pockets. Both have police records.

Mother of Victim in R-101 Disaster Dies of Grief

BEDFORD, England, Oct. 25.—(AP)—The mother of C. A. Burton, engineer killed in the R-101 disaster, died today of grief and shock. She was 60 years old.

PRINCES OF INDIA AGREE TO DEMAND DOMINION STATUS

[Chicago Tribune Press Service.]

LONDON, Oct. 25.—The delegates of the Indian states to the round table conference on India met privately this morning. It is understood the delegates, most of whom are ruling princes, were unanimous in demanding full dominion status, with transitional safeguards.

The chief point arising from the meeting was the absence of conflict between British India and the Indian states. The princely rulers of these states are jealous of their authority.

The lead was taken by the maharajah of Kashmir, who declared that the Indian princes would be proud to see the country occupy an equal position along with the other dominions forming a part of the commonwealth under the British crown.

It is learned that Dr. B. J. Moonje, M. R. Jayakar and Srinivasa Sasri, who represent the extreme Nationalist element at the round table conference, have received assurance from Mahatma Gandhi, leader of the Indian civil disobedience campaign, that if the opening British statement at the conference is satisfactory to India he will attend the conference.

At today's meeting the maharajahs of Alwar, Dholpur and Rewa supported a motion for a small subcommittee to consider ways and methods whereby the princes shall participate in the future dominion government of India while maintaining at the same time their individual status as independent ruling sovereigns.

Planes Bomb Tribesmen.

PESHAWAR, India, Oct. 25.—(AP)—Hostile native forces entering the Khajuri were bombed by air force planes in the night, leading to desultory firing until dawn. It has not been ascertained if any of the Afridi were killed.

THE ONLY

Many fine pianos at high prices... many inferior pianos at low prices... but in all the world there is only ONE superfine piano, internationally renowned, and priced *inexpensively*...

The KIMBALL

ONE

$25
Secures Possession of a Beautiful Grand

Trade In Your Old Piano
We Will Gladly Arrange Terms to Suit You

Motion Picture Equipment and Supplies
Home Movie Library

W W KIMBALL CO
306 S. Wabash Avenue

Kimball Hall Established 1857 Chicago

Open Evenings

BAYER
ASPIRIN
is always
SAFE

Demand this package

Beware of imitations

GENUINE Bayer Aspirin, the kind that doctors prescribe and millions of users have proven safe for over thirty years, can easily be identified by the name Bayer and the word Genuine on the package as pictured above.

Genuine Bayer Aspirin is safe and sure; always the same. It has the unqualified endorsement of physicians and druggists everywhere. It does not depress the heart. No harmful after-effects follow its use.

Bayer Aspirin is the universal antidote for aches and pains of various kinds.

Headaches Neuritis
Colds Neuralgia
Sore Throat Lumbago
Rheumatism Toothache

"Aspirin" is the trade-mark of Bayer manufacture of monoaceticacidester of salicylicacid. Bayer has proven directions.

a store of youth • MANDEL BROTHERS • a store of moderate price*
a store of fashion
*Copyrighted

Beginning Tomorrow at 9 A. M.!

The Radio Sensation of 1930, 48% Less Than the Regular Price!

The New 1931 Model
KOLSTER
With Triple Screen Grid
$89.50
Regular Price $177.20

Complete With Tubes—Super Electro Dynamic Speaker

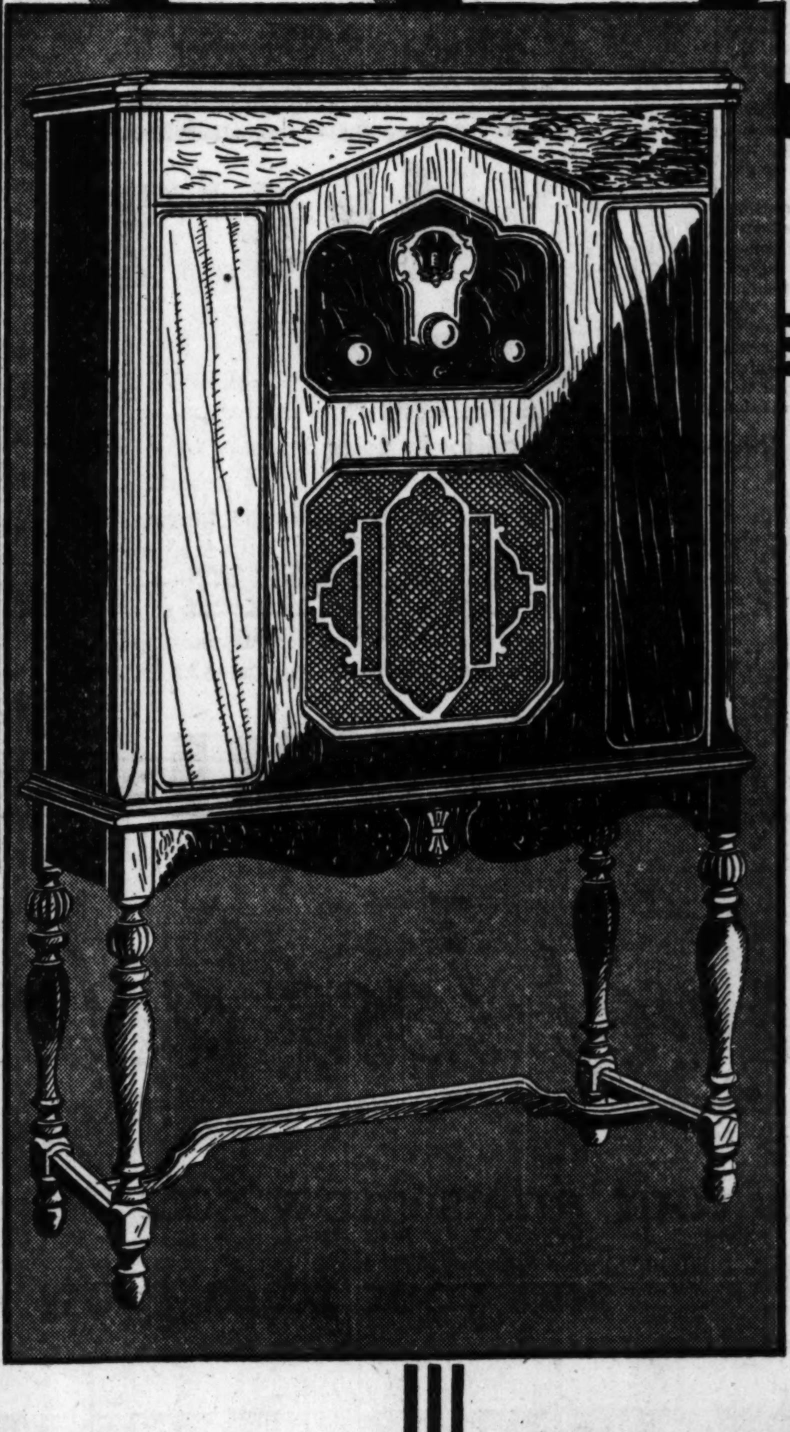

Admiral Richard E. Byrd Selected Kolster Radio on His Trip to the South Pole—

A tribute to the fine craftsmanship of Kolster! The radio that he depended on to keep his contact with the civilized world. You may be sure that Kolster will be certain to give you perfection of performance.

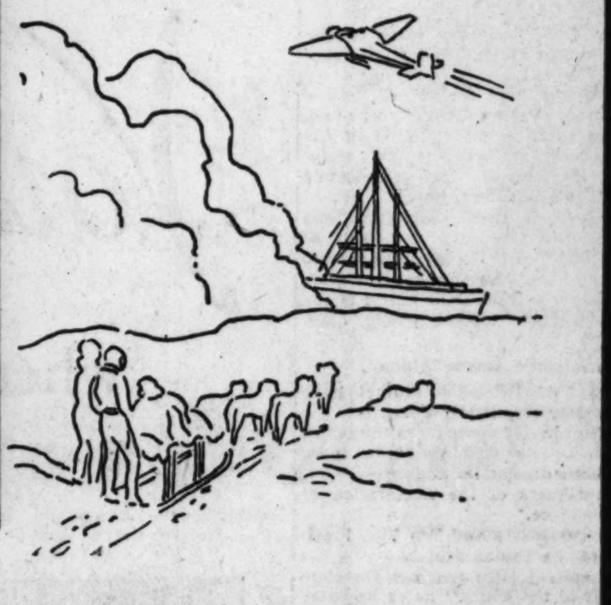

Hear the Big Games . .

Every Big Game is on the radio these afternoons. Hear them play-by-play from the stadiums—the very best thing, next to being in the stadium yourself!

A Christmas Gift for the Family . . .

Buy now! Give your family this beautifully toned radio . . . a Christmas gift that they can enjoy now and throughout every day the entire year!

Exclusively at Mandel's . . .

Only at Mandel's can you purchase this new 1931 radio at such a sensational price! See it—hear it—and you'll be convinced for all time.

Why This New Radio Can Be Sold So Low

We paid cash for this gigantic purchase! We took all of the allotment for Chicago of these new models! Only at Mandel's can you secure these brand-new sets at such an amazing price concession! Buy now—it's the height of the radio season—and enjoy the entertainment of the air now and the whole year 'round!

$10 DOWN

Delivers this wonderful radio to your home. The balance may be arranged in convenient payments.

Mandel's—Second Floor—Wabash.

See Other Mandel Announcements on Pages 5, 7 and 10 of the Society Section of This Paper.

OLD NASSAU'S NOTABLES MEET HERE THIS WEEK

Hibben and Alumni Will Discuss Princeton.

BY JAMES O'DONNELL BENNETT.

A nation-wide Princeton reunion begins in Chicago next Friday, and on Saturday comes the Princeton-Chicago football game on Stagg field.

Big Princetonians, from Hibben the president to undergraduate leaders, will be on the scene not alone for the great game, but for a two day discussion by alumni of the school's needs and problems.

This alumni association is a notable body of solid men who employ other ways than going tipsy to a football game to demonstrate their ardor for alma mater. They give, they work, they think.

Discuss Princeton's Needs.

Princeton projects for which they now are working are a new library building, an undergraduate center, and two more dormitories.

These will be topics for discussion at a luncheon which alumni will give Friday noon at the Stevens hotel, headquarters of the reunion.

Dr. Robert Russell Wicks, dean of Princeton university chapel, will speak for the school; David Lawrence, Washington correspondent and trustee of the university, for the alumni, and Nelson P. Rose, a student from Columbus, for the undergraduates.

In the evening President Hibben will speak at a dinner at the Stevens. There notables of the University of Chicago will sit with the Princetonians, Harold Swift, president of our university's trustees, giving the visitors greeting.

Saturday afternoon a buffet luncheon before the game and in the evening a smoker for informal discussion.

An Alumni Stronghold.

Chicago is the fifth largest Princeton stronghold in the United States, and this young city has been very good to the fourth oldest college in the country.

Gifts to Princeton by Thomas D. Jones and his niece, Miss Gwethalyn Jones, both of Chicago, total $800,000, and McCormick hall, which houses Princeton's school of architecture and department of art and archæology, is a result of the generosity of the late Mrs. Cyrus H. McCormick and her sons and grandsons.

And the state of Illinois gave Princeton the most substantial gift it ever received from the middle west. That gift was John Grier Hibben—logician in the classroom, builder on the campus, and a vitalizing influence everywhere—who for 18 years has been president of Princeton.

He was born in Peoria sixty-nine years ago, graduated from Princeton in 1882, and thirty years later became its president in succession to Woodrow Wilson.

President Is a Builder.

Dr. Hibben's has been a building presidency. During his eighteen years twenty-eight new structures have been erected.

Behind him and with him he has that puissant army of alumni which will unfurl its orange banners in Chicago next Friday.

Princeton's living alumni number 15,467.

They dwell in every state in the Union and in ninety-two foreign countries.

In Illinois there are 657 of them—a hundred more than three years ago. Chicago contains more than half the Illinois total. In Evanston live sixty-two Princetonians. The president's birthplace counts twenty-two.

"All college men," said Woodrow Wilson when he was president of Princeton, "can't be great scholars, but they should become good citizens. They ought to turn their minds in the right direction toward public questions."

Notables Among Alumni.

Since 1744 Princeton alumni have been pretty steadfastly doing that.

During the 182 years since the school sent forth its first graduate there have been among its alumni—

Two signers of the Declaration of Independence.

Two Presidents and two Vice Presidents of the United States.

One chief justice and six associate justices of the United States Supreme court.

Six secretaries of state of the United States.

Twenty ambassadors.

Sixty United States senators.

Thirty-nine governors of states.

One sheriff of London.

One hundred and twenty-five college and university presidents.

All the chief justices which New Jersey has had for the last 127 years.

Joseph Henry, founder of the United States weather service, whose discoveries and experiments led to the practicable telegraph of Morse.

And these living men of letters: Booth Tarkington, Eugene O'Neill, Ernest Poole, Jesse Lynch Williams, Struthers Burt, Henry Van Dyke, and F. Scott Fitzgerald.

5,000 World War Soldiers.

Five thousand Princetonians served in the world war—a larger representation in proportion to the size of the Princeton family than that of any other American college.

Illustrious in statesmanship, illustrious in science, illustrious in letters, and ready in crisis, Princeton may truly be said to have lived the slogan Woodrow Wilson made when he coined the phrase—

PRINCETON IN THE NATION'S SERVICE.

Educationally this university has special distinctions:

It has always been a stronghold of the classics.

It has never been a bargain counter university nor granted degrees by the cart load.

It has never thought that great numbers necessarily meant a great school, and several years ago it limited its enrollment. Its undergraduate student body now numbers only 2,200.

It houses 85 per cent of its students where they should be—in dormitories on the campus—and one of its important projects is the building of more dormitories to house the remainder of its enrollment.

Pioneer in Honor System.

Nearly forty years ago it established the honor system by which students are not watched at examinations, the teachers distributing the questions and then withdrawing from the room. On his examination paper the student signs this statement: "I pledge my honor as a gentleman that during this examination I have neither given nor received assistance."

The pledge is honored by the authorities because the students have made its acceptance a matter of their honor. A student charged with having signed it falsely is tried by a student court and if found guilty he is outcast. "The honor system," said Varnum Collins in his history of the school, "was the culmination of a movement which, more than any other, has made for the elevation and power of public opinion on the Princeton campus."

Princeton adopted the system from certain southern colleges in 1893.

Uses Preceptorial System.

In 1905, under President Wilson, came the establishment of the preceptorial method of instruction. It is based on two premises: First, that a university professor is something more than a pump for the discharge of lectures and, second, that true education is self-education—under guidance. Under this system students, in groups of not more than eight meet every week with their professors for informal and intimate discussion of their work and reading in particular courses, the students giving their views on the subjects under discussion and not those of somebody else. In 1925 the system was so extended as to enable juniors and seniors to take one less course than in underclass years. The leisure they thus gain they give to independent study of a subject of their choice. On that subject they prepare a thesis and in it they are examined at the end of the year's work.

Princeton's latest venture is its school of public and international affairs, which opened this autumn. Its purpose is to train men who wish to make careers in the foreign service of their country or to specialize on the foreign side of banking, law, commerce, or the press.

Madison First Alumni Head.

The association of Princeton alumni that will rally around Hibben—and the team—in Chicago this week began to function 104 years ago. James Madison, fourth President of the United States and "Father of the Constitution," who had graduated from Princeton in 1771 at the age of twenty, was elected first president of the alumni. That was in 1826, and Mr Madison, then 75 years old, was annually reëlected until his death ten years later.

The constitution of the association was drawn up by George M. Dallas of the class of 1810, who was to be Vice President of the United States when James K. Polk was president, and he defined the large purpose of the organization as being "to promote the interests of the college and the friendly intercourse of its graduates." But it is also a working association. Two years ago it raised two millions to provide an increase in faculty salaries and it maintains a bureau of student employment and a graduate placement office.

The last time the association met in Chicago was in 1922 when the Princeton football team left the University of Chicago team something to remember by a score of 21 to 18.

Chicago Princetonians in charge of arrangements for the impending rally are: Frederick H. Scott, James H. Douglas Jr., John Stuart, Howard C. Phillips, William S. Warfield, Louis E. Tilden, Robert C. McNamara, and Ralph A. Bard.

ORDINARY VAN USED IN ST. LOUIS TO MOVE 300 MILLION DOLLARS

St. Louis, Oct. 25.—(AP)—More than $300,000,000 in cash and securities in an ordinary moving van passed almost unnoticed through crowded downtown streets here today.

The movement of the money was made when the Mississippi Valley Trust company, third largest bank in St. Louis, moved to its new quarters at Broadway and Olive streets.

The use of the van was part of a ruse used by bank officers to protect the valuables. Behind the van came several armored cars usually used to carry money. This time they were loaded with armed men. The bank officers said they reasoned that observers would believe the money and securities were carried in the armored trucks and that the use of the van would be deceptive.

SWANSON INVITED TO INQUIRY ON CITY CONTRACTS

Albert Wants Repayment of Wasted Funds.

State's Attorney Swanson yesterday was invited to attend meetings of the council committee on efficiency, economy and rehabilitation, at which Ald. Arthur F. Albert [43d] intends to investigate the methods of the Thompson administration in awarding city hall contracts. Ald. Albert, who issued the invitation, said he will demand that the committee meet immediately to start on this work.

"The scope of the investigation, in accordance with my resolution which was referred to the committee, will include all city departments," said Ald. Albert. "But first I intend to scrutinize the reasons why the contract for the north approach to the new Wabash avenue bridge was let to the Ketler-Elliott company instead of to the lowest bidder.

Charges $161,760 Waste.

"On two items alone in that contract the city already has wasted $161,760 because of the difference between the price of the low bidder, the E. J. Albrecht company, and the price of the Ketler-Elliott company on subpier excavations. The total wastage may run into thousands more before the job is finished.

"When the committee has determined the responsibility for the letting of the contract and determined the total amount the city has lost because the contract was not given to the low bidder, I will demand that those responsible return that amount to the city treasury from their own pockets."

The demand for an investigation is in accord with the resolution introduced at the special council meeting on Wednesday, in which Ald. Albert scored the Thompson administration for its "incompetency, inefficiency, extravagance, corruption, and crime." In this resolution, which was referred to the efficiency committee, Ald. Albert demanded that department heads be forced to award contracts to the lowest responsible bidders and not to the few favored by the administration.

Call for Board Meeting.

Ten members of the efficiency committee yesterday filed with City Clerk Smith a call for a meeting on Nov. 6. The purpose of the meeting is declared to be the appointment of a committee chairman, a position that has been vacant for more than a year, and to attend to matters that have been referred to the committee.

A search of the committee files showed that only two resolutions have been referred to it by the council. One is Ald. Albert's resolution, and the other is a resolution of Ald. John A. Massen [48th] asking for a study of plans for elimination of the duplication of municipal activities and the question of consolidating the numerous taxing bodies.

KICK BY COW KILLS FARMER.

Decatur, Ind., Oct. 25.—[Special.]—Martin Gerke, 58, Adams county farmer, died here today as the result of being kicked in the stomach by a cow. Gerke was prominent in Democratic politics.

GIRL SUES COP FOR $25,000; SAYS SHE WAS JILTED

The præcipe of a suit for $25,000 damages was filed in the Superior court yesterday by Miss Eva Balis, 19 years old, 4065 South Rockwell street, against Patrolman Herbert R. Last of the Hyde Park station. Miss Balis' attorney, Otto Baer, said the declaration of the suit will charge breach of promise.

On Jan. 28 of this year, the attorney said, Last asked Miss Balis to marry him. He continued to call on her until Sept. 15, and on Sept. 21 the policeman married Miss Bertha Zidek of Cologne, Germany. Last was the companion of Miss Alice Voight, 25 years old, when the latter was shot to death during an attempted holdup last May. The couple were seated in an auto in front of Miss Voight's home at 5419 Ingleside avenue. The slayer escaped.

Flannel Nightie Called Fire Hazard by Marshal

Dallas, Tex., Oct. 25.—[U.P.]—City Fire Marshal Jack Thompson issued a prevention warning today which said: "The long nightshirt or nightgown, especially the outing flannel kind, is one of the most common causes of injury from heating fires."

Mason & Hamlin

Enduring Perfection in Piano Tone

Like most other fine things, the Mason & Hamlin Piano, though the costliest, is the least expensive, for its perfect quality welcomes the white light of expert opinion and the final test of time.

CABLE
Piano Company
301 South Wabash, at Jackson

ROAST YOUNG TURKEY

Tender, delicious, juicy, young Vermonters with all the trimmings!

DINNER $1.00

Served Daily 5 to 8:30 P. M.
Sunday 12 noon to 8:30 P. M.

Blue Point, Shrimp or Fruit Cocktail
Stuffed Deviled Egg — Anchovy Canape

Ripe Olive — Green Olive

Consomme Printanier
Cream of Fresh Tomato aux Croutons

Whole Broiled Black Sea Bass, Parsley Butter
Sea Food Patty, a la Newburg
Filet Mignon, Fresh Mushroom Sauce
Vegetarian Dinner, Poached Egg
Chopped Steak, Chef Special
Roast Long Island Duckling, Apple Sauce
Roast Young Turkey, Cranberry Sauce
Roast Prime Ribs of Beef au Jus
Broiled Lamb Chops on Toast
Fried Milk Fed Spring Chicken

Candied Sweet or Mashed Potatoes

Carrots and Peas in Cream

Combination Salad, French or Thousand Island Dressing

Choice of French Pastry, Pie, Ice Cream or Cheese

Coffee, Milk, Chocolate or Buttermilk

MONDAY'S SPECIAL AT THE COUNTER
Served from 10:30 A. M. to 8 P. M.
Chicken a la King on Toast, French Fried Potatoes—Stuffed Green Pepper in Tomato Sauce, Mashed Potatoes—Emince of Beef Tenderloin, Mashed Potatoes—Combination Salad, French Dressing. 45c
Includes Bread and Butter, Coffee and Dessert
NO TIPPING — No Charge for Second Cup of Coffee

BLACKHAWK GRILL
DOWNSTAIRS
139 N. WABASH

NOW BUY

A GOOD USED BABY GRAND

VALUES UP TO $800, ALL TO BE SOLD AT $225

TERMS $3 WEEKLY

Now Delivered in Your Home

$225

14 EXCEPTIONAL BARGAINS TO BE SOLD AT THIS PRICE

Beauty at a price! But think of combining both beauty and a musical instrument! The piano you have dreamed of is waiting for you at this unheard of price—Just $225. No home is complete without this beautiful Grand. Act quickly! For these are unusual values and will not last at this price.

NEVER BEFORE
PERHAPS NEVER AGAIN

8 PRACTICALLY NEW REPRODUCING BABY GRANDS

USED ONLY FOR DEMONSTRATION

Terms $4 Weekly

Priced When New at $1,350

$585

A real opportunity to purchase a high grade Reproducing Baby Grand at the price of a non-playing Grand. These Reproducing Grands have been used only for demonstration in our showrooms. The size is 5 ft., 2 in. and is especially convenient for the small apartment. A new guarantee goes with each instrument. Rolls and bench are included. You may have your choice of walnut or mahogany. If you ever thought of buying a Reproducing Grand, here is your opportunity.

WURLITZER
329 S. WABASH

WURLITZER CO., 329 So. Wabash Ave.
Please send me more information about your Reproducing Grand Pianos and Baby Grand Pianos.
Name ....
Address ....

You get less admiration

when your gums grow soft and your teeth grow dull!

MEN ADMIRE SPARKLING WHITE TEETH!

Glistening white teeth! How men do admire them! But how long are *yours* going to sparkle with health? Consider the foods you eat. *Soft* foods. Consider *how* you eat them. Almost without chewing. And think what that does to your gums. They get little exercise. No stimulation. No natural massage. They grow soft. They begin to fade and weaken. And that means—*bleeding gums.*

YOU DISCOVER "PINK TOOTH BRUSH"!

Bleeding gums—"pink tooth brush." That doesn't sound like *healthy* gums, does it? NO. And these unhealthy gums are fairly *inviting* gingivitis, trench mouth, pyorrhea. Unhealthy gums mean DULL TEETH. Sooner or later you may even LOSE some of your teeth that today look so perfectly white and sound.

BUT TWO YEARS FROM NOW, MEN WILL STILL ADMIRE YOUR TEETH—*IF..*

Today—before your gums begin to soften and your teeth to grow dull—buy a tube of *Ipana Tooth Paste.* It gives the teeth new sparkle, new whiteness. But Ipana does more than that! *It protects the health of the gums.* Massage the gum walls lightly with Ipana and the tooth brush. The circulation is stimulated; the gums become firmer, healthier. For Ipana contains ziratol, a preparation well known and long used by the profession for its efficiency in toning and invigorating tender gum tissue.

Ipana and massage prevent "pink tooth brush."

Ipana and massage insure you firm, healthy gums and glistening white teeth *two years from now, five, ten years from now.* Get a tube of Ipana today.

Defeat "pink tooth brush" Bring beauty to your mouth with

IPANA
TOOTH PASTE

PLAIN
DRESSES CLEANED
PRESSED FINISHED
Men's Suits and Topcoats
50c
CASH & CARRY
NO DELIVERIES AT THIS PRICE
SPECIALS!
Fur Coats Cleaned & Glazed, $3
Ladies' Hats, 35c Men's Hats, 60c
Silk Dresses Dyed, $2.69
We call for and deliver 3 or more garments anywhere in city at 87c each, 6 for $4.50. Phone Harrison 5871—Harrison 5672 or State 3139
Oxford Cleaners
32 N. State St.
Corner Washington
Room 1008 Above Miller-Wohl

BUY
OOD
BY GRAND
$225
AL BARGAINS TO
T THIS PRICE
But think of combining
musical instrument! The
eamed of is waiting for
d of price—Just $225.
te without this beautiful
y! For these are unusual
last at this price.
BEFORE
EVER AGAIN
CALLY NEW
G BABY GRANDS
$585
purchase a high grade Re-
d at the price of a non-play-
producing Grands have been
ration in our showrooms. The
is especially convenient for
A new guarantee goes with
and bench are included. You
of walnut or mahogany. If
uying a Reproducing Grand,
LITZER
WABASH

Harris GREAT FALL SALE!

THIS far-reaching Fall Sale brings you Chicago's lowest prices and a time and money saving home remodeling service. Courteous Building Experts are waiting at all of our 16 stores to inform you fully and help you plan your building and improvement work. Make it a point to come in and see Chicago's greatest values in high grade lumber, mill and cabinet work, plumbing and heating materials, roofing, paint, storm sash, garages, homes, hardware, and every needed item for building, improving and repairing. Phone Lafayette 1900 for Free service and information.

Chicago's Greatest Re-Roofing Offer!

We furnish all guaranteed materials and expert roofers to complete all roofing and guttering work

—Easy Monthly Payments—

Never before have home owners been offered such a complete and money saving re-roofing and roof-repair service. Our complete stocks of guaranteed roofing materials include all the new Octagon, Hexagon and Art-strip designs, and Roll Roofing—in all the latest colors.

These drenching fall rains will find every defect in your roof. Be sure your roof is sound and weather-tight; one little leak will ruin interior decorating and start roof-rafter and board rot. Our experts equip your building with a new roof, repair or recoat your old roof. Under our Guaranteed service, your roofing troubles end.

You Save 15% to 20% on the Completed Cost of Your Roof

Asphalt Flat Roofs!

Guaranteed 10 years! Let us lay one of our 5-layer, built-up asphalt roofs on your industrial or apartment building that will positively end your roofing troubles. Get full details now.

Free Roof Inspection

Mail the Coupon Below

It won't cost you a single penny nor obligate you in the least to have one of our Bonded Roofing Experts thoroughly inspect your roof. And you can rely upon our inspector's report. If your roof is in good condition he will tell you so. If it's in need of repairs you'll be quickly convinced that we can serve you better, with our guaranteed materials, wide assortment, lowest prices, and cheerful credit.

Every "Harris" Roof Fully Guaranteed

All "Harris" Roll-Roofing or Slate-Coated Shingle Jobs completed by our experts, carry a written service guarantee insuring your roof against leakage for **5 years.** Our asphalt roofs are guaranteed for **10 years.**

Remodel NOW!

A $10 Deposit Starts Your Work!

Interior Modernizing

- Plumbing Systems
- Heating Systems
- Oil Burners
- Cabinet Work
- Attic Rooms
- Install Tilework
- Lay Floors
- Interior Trim
- Enclose Porches
- Floor Scraping
- Paint and Decorate

Exterior Remodeling

- Build Your Home
- Build Your Garage
- Hang Storm Sash
- Hang Rain Pipe
- Raise Houses
- Build Basements
- Build Foundations
- Lay Cement Work
- Stucco Exteriors
- Lay Roofing
- Build Store Fronts

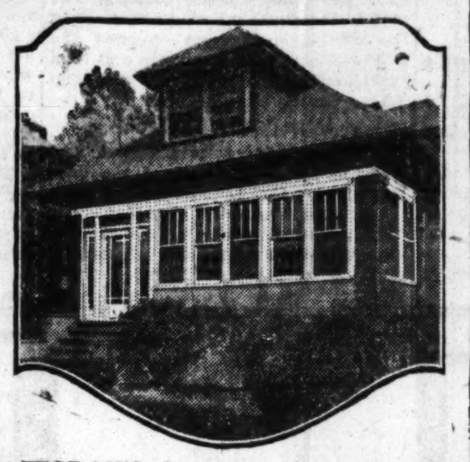

TODAY'S deep cut prices save you 25% to 40% on repairs, remodeling and all construction work. Then, too, you get the benefit of most skilled labor with the completed cost of all work at the lowest price in years. Be sure to place your job in the hands of reliable builders. Harris Construction Service assures modern, practical planning, all guaranteed materials and expert workmen. The coupon below will bring you complete and valuable information.

COLONIAL CABINET

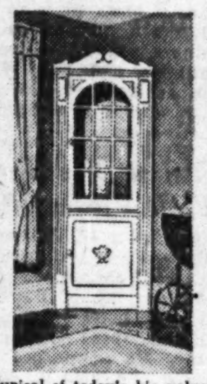

Typical of today's big values from our mill and cabinet shops. Made of clear white pine, smoothly sanded, ready to install and finish. Corner walls of room serve as back and sides. Fitted with glass upper door and paneled lower door; five shelves. Size over all 34 in. wide, 7 ft. 4 in. high. $25 value, special at **$15.78**

Ironing Board $4.95

Full size "on the wall" ironing board special at $4.95.

Medicine Cabinet

Large medicine cabinet with 14x18-inch plain plate mirror. **$4.48**

Kitchen Cabinets

Cabinet units in every conceivable arrangement with tops, cabinets, cupboards and bases in every combination or size, on sale at lowest prices.

GARAGE DOORS

Glazed heavy clear fir garage doors. Price, each **$4.55**

Other styles at low prices!

Breakfast Nook

Well made 3-piece breakfast room nook: table and two benches. Special now, per set **$14.95**

French Doors

Glazed clear fir French doors. Choice of sizes below for quick clearance. Per pair, **$8.95**

4'0"x6'8" | 4'0"x7'0"
5'0"x6'8" | 5'0"x7'0"
5'4"x6'8" | 5'4"x7'0"

"Best Made" STORM SASH

Made with frames of clear white pine, 1⅜ inches thick. Clear glass and best putty. Special sizes made to order.

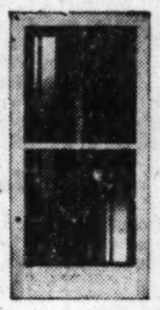

As Low As **96c**

Storm sash will reduce your fuel bills and pay for themselves in one season. Get yours up before cold weather comes. Hundreds of stock sizes are now ready for immediate delivery, but within a few weeks our supply of many stock sizes will be gone, and you'll have to wait. Measure your windows today and let us deliver your storm sash before the cold weather rush begins.

Below Are a Few Stock Sizes—Hundreds of Others to Choose From

2-Light Glazed Storm Sash

Opening Size	Price	Opening Size	Price	Opening Size	Price
1' 4"x4'0"	$0.96	2' 2"x4'0"	$1.40	2' 6"x6'8"	$2.47
1' 4"x4'8"	1.08	2' 2"x4'8"	1.54	2' 8"x4'0"	1.62
1' 4"x5'4"	1.19	2' 2"x5'0"	1.62	2' 8"x4'8"	1.83
1' 6"x4'0"	1.03	2' 2"x5'4"	1.71	2' 8"x5'0"	1.97
1' 6"x4'8"	1.17	2' 2"x5'8"	1.83	2' 8"x5'4"	2.11
1' 6"x5'4"	1.33	2' 4"x3'8"	1.37	2' 8"x5'8"	2.14
1' 8"x4'0"	1.11	2' 4"x4'0"	1.47	2' 8"x6'0"	2.45
1' 8"x4'8"	1.24	2' 4"x4'4"	1.54	2' 8"x6'4"	2.47
1' 8"x5'0"	1.27	2' 4"x4'8"	1.69	2'10"x4'0"	1.71
1' 8"x5'4"	1.43	2' 4"x5'0"	1.71	2'10"x4'4"	1.83
1'10"x4'0"	1.20	2' 4"x5'4"	1.83	2'10"x4'8"	1.94
1'10"x4'8"	1.37	2' 4"x5'8"	1.94	2'10"x5'0"	2.11
1'10"x5'0"	1.47	2' 4"x6'0"	2.16	2'10"x5'4"	2.14
1'10"x5'4"	1.54	2' 4"x6'4"	2.18	2'10"x5'8"	2.40
1'10"x5'8"	1.62	2' 6"x3'4"	1.37	3' 0"x4'8"	2.16
2' 0"x3'4"	1.11	2' 6"x4'0"	1.54	3' 0"x5'0"	2.18
2' 0"x3'8"	1.20	2' 6"x4'4"	1.62	3' 0"x5'4"	2.45
2' 0"x4'0"	1.31	2' 6"x4'8"	1.71	3' 0"x5'8"	2.47
2' 0"x4'4"	1.40	2' 6"x5'0"	1.83	3' 2"x4'8"	2.18
2' 0"x4'8"	1.47	2' 6"x5'4"	1.97	3' 2"x5'0"	2.45
2' 0"x5'0"	1.54	2' 6"x5'8"	2.11	3' 2"x5'4"	2.47
2' 0"x5'4"	1.62	2' 6"x6'0"	2.18	3' 4"x5'0"	2.47
2' 0"x5'8"	1.71	2' 6"x6'4"	2.45	3' 4"x5'4"	2.70
				3' 4"x5'8"	2.72

4-Light Glazed Storm Sash

Opening Size	Price	Opening Size	Price	Opening Size	Price
2' 1"x4'0"	$1.38	2' 5"x4'8"	$1.74	2' 9"x4'4"	$1.83
2' 1"x4'4"	1.46	2' 5"x5'0"	1.84	2' 9"x4'8"	1.92
2' 1"x4'8"	1.55	2' 5"x5'4"	1.94	2' 9"x5'0"	2.00
2' 1"x5'0"	1.64	2' 5"x5'8"	2.10	2' 9"x5'4"	2.23
2' 1"x5'4"	1.73	2' 5"x6'0"	2.24	2' 9"x5'8"	2.33
2' 1"x5'8"	1.82	2' 5"x6'4"	2.33	2' 9"x6'0"	2.49
2' 5"x4'0"	1.53	2' 5"x6'8"	2.42	2' 9"x6'4"	2.60
2' 5"x4'4"	1.63	2' 9"x4'0"	1.67	2' 9"x6'8"	2.72

Any Storm Sash Can Be Had With Ventilator at 15c Extra

FREE: We Measure Your Window Openings

Mail the coupon below or phone Lafayette 1900 and we will send one of our practical building men, who will measure your window openings for new storm sash and arrange for installation if wanted.

Combination Doors

Once Hung—Always Hung

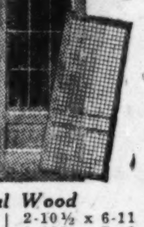

Made of clear white pine with interchangeable glazed storm section and galvanized wire screen section.

Painted Gray		*Natural Wood*	
2- 6½ x 6- 7	2-10½ x 6-11	2- 6½ x 6- 9	2-10½ x 6-11
2- 8½ x 6- 9	2-10½ x 7- 1	2- 8½ x 6- 9	2-10½ x 7- 1
2- 8½ x 7- 1	3- 0½ x 6- 9	2- 8½ x 7- 1	3- 0½ x 6- 9
2-10½ x 6- 9	3- 0½ x 7- 1	2-10½ x 6- 9	3- 0½ x 7- 1
$5.38 Any Size Above		Any Size Above $5.95	

Large Circulator Heater

20-inch firepot. Large enough to heat a 5 room house. **$53**

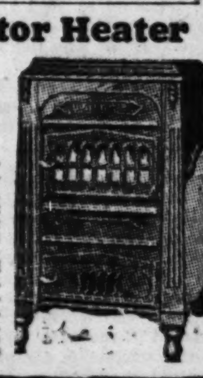

A beautiful, powerful circulator Home Heater. Supplies radiator heat to homes without basements. Cold air at floor is drawn in at the base, warmed by heavy cast inbuilt radiator, and flows upward and outward to all rooms. Beautiful walnut mahogany grained porcelain enameled finish. Height, 45½ inches. Width, 29 inches. Depth, 20 inches. Grate surface, 17½x9½ inches. Depth of firepot, 10 inches. Heating capacity, 10,000 cubic feet.. **$53**

Year's Lowest Prices — 48 Hour Delivery Service on Your HEATING SYSTEM — Two Years to Pay

We guarantee complete installation of your Heating System at the year's lowest price.

Your heating plant installed complete with only a small cash payment.

All work completed without disturbing your present heating equipment.

Finest materials, perfect installation work and highest efficiency guaranteed.

[*Mail Coupon or Phone LAFayette 1900 for Free Heating Engineering Service*]

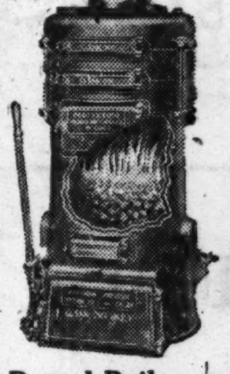

Don't Wait Until Cold Weather

With our efficient expert heating service your Harris heating system is delivered complete within 48 hours. Don't let winter's zero weather find you unprepared. Mail the coupon below or phone Lafayette 1900. One of our Bonded, expert heating engineers will call on you with full details. He will plan with you the heating system best suited for your building and supply you with all details of the completed cost, easy terms, and much valuable technical information.

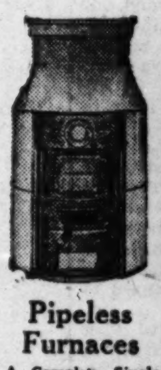
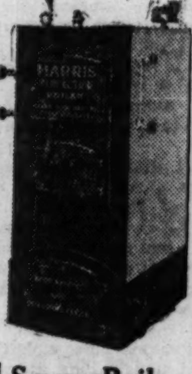

Round Boilers — For Hot Water Heating Plants

20"	1125 ft.	$ 76
22"	1375 ft.	90
25"	1675 ft.	105
28"	2150 ft.	140

Furnaces — Long Life, Extra Heavy Castings with Galvanized Steel Casing

20"	10,000 ft.	$ 55
22"	15,000 ft.	63
24"	20,000 ft.	81
26"	30,000 ft.	100

Pipeless Furnaces — A Complete Single Register Warm Air Heating Plant

18"	10,000 ft.	$58
20"	13,000 ft.	68
22"	18,000 ft.	81
24"	25,000 ft.	95

SquareBoilers — With Insulated, Enameled Steel Jackets

17x17"	1,000 ft.	$ 86
17x21"	1,250 ft.	100
17x25"	1,500 ft.	116
17x28"	1,750 ft.	130

Roofing Bargains

Go to our nearest store or visit our Main Plant and inspect samples of our complete line of roofing and materials.

Best Quality Diamond Edge Roll Roofing; green, red or blue-black slate coated, per roll, now.......... **$2.55**

First Quality Slate-Surfaced Roll Roofing, in green, red or blue-black. Per roll.......... **$2.05**

Galvanized Rain Pipe

Best Galvanized Guttering and Down-spouting. Slip-joint—no solder needed—hang it yourself.

5-Inch Eaves Trough for homes, per 10-ft. length.......... **55c**

4-Inch Eaves Trough for garages, per 10-ft. length.......... **53c**

Complete Stock of Fittings

Wall Materials

Embossed Tile Board, in five colors. Sheets 4x4 ft., 4x5 ft., 4x8 ft.; per square foot. **30c**

Best Plaster Board, in sheets from 4x6 to 4x10 ft.; per square foot.... **4c**

Best Quality Wall Board, in sheets 4x6 ft. to 4x12 ft. Per sq. ft. **3¼c**

Best Quality Insulating Board, ½-inch thick. Sheets 4 ft. by 4 ft. Per square foot.......... **3½c**
Sheets 4 ft. by 6 to 12 ft. Per sq. ft., 4¼c

100% Pure Linseed Oil

House Paint

Guaranteed House Paint in 32 colors. Per gallon .. **$2.10**

Special 5 gallon kit of House Paint with high grade 4 inch paint brush set in rubber. Complete ... **$11**

Flat Wall Inside Paint, 16 colors. Gal. **$2.00**

Guaranteed Garage or Barn Paint. Red, yellow, maroon. Gal. **$1.50**

Dutch Boy White Lead, per 100 lbs.......... **$13.75**

Wearing Floor Varnish. Gallon .. **$2.50**

Best Outside Spar Varnish. Per gal., **$3.00**

Best Inside Spar Varnish. Per gal., **$2.50**

Strictly Pure Boiled Linseed Oil. Gal. **$1.20**

Pure Turpentine. Gallon.. **95c**

Best Orange Shellac. Per gallon ... **$2.50**

Best White Shellac. Per gallon ... **$2.80**

Plastic Roof Cement. 10-lb. can, per lb....... **12c**

Extension Ladders

Made of clear fir. hickory rungs.

36-ft. long, **$11.40**
30-ft. long, **$8.40**
28-ft. long, **$7.85**

Step Ladders

Clear pine, steel rodded and braced step ladders—6 ft. high. **$1.65**
$2.25 8-ft. high.

The New Improved Harris Fuel Oil Burner

Manufactured—Sold—Serviced and Installed Complete by Our Experts—Includes Electric Thermostat, Automatic Safety Stack Switch, Electric Ignition and 275 Gallon Fuel Tank. Cash Price ....

Small Down Payment 2 Years to Pay Balance **$325**

Here's the Fuel Oil Burner you have always wanted and a buying plan that removes all risk, red tape and inconvenience. It brings you the Harris New Improved Fuel Oil Burner, the last word in Oil Burner construction and safe, clean, silent, automatic, economical heating. Only one moving part—nothing to get out of order. All we require is a small cash payment with your order to complete the installation in your home. High pressure, gun type which atomizes the fuel oil and burns it in suspension in the combustion chamber of your furnace.

Capacity sufficient to heat an average six apartment building of 30 rooms. Larger sizes priced proportionately low.

Our Guarantee to You!

So certain are we that you will be delighted with your purchase that we will gladly remove it after you have tried it for 60 days, if you are not completely satisfied at the end of this trial period.

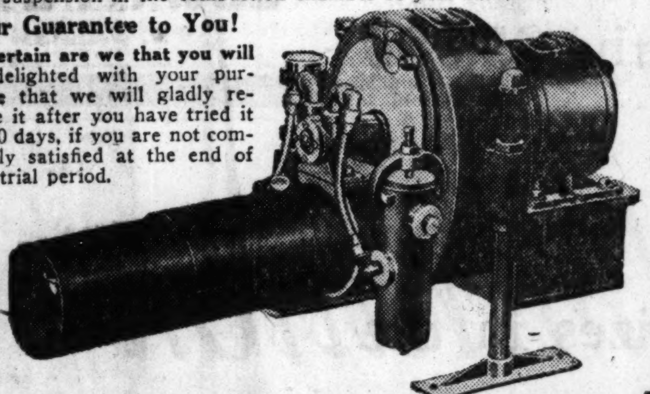

Approved by the National Board of Fire Underwriters Laboratory

For Small Homes and Large Buildings

This marvelous burner operates efficiently—perfectly and with big fuel economy—and can be adjusted to heat the smallest home or largest building. Every installation fully guaranteed.

HARRIS GARAGES

Painted and Built Complete on Your Lot

One-Car Garages—Were $151 **NOW** as low as **$129**

Two-Car Garages—Were $210 **NOW** as low as **$179**

12 Models in Over 50 Sizes at Deep Cut Prices!

Heavy Sills and Plates — **Best Long-Life Roofing** — **Best Quality Hardware** — **Finest Clear Lumber**

Prices have been greatly reduced, but the splendid quality and construction of the world's best garages remain the same. All models will be painted—built complete on your lot, and feature latest improvements and in-built refinements found only in Harris garages. These stupendous price reductions remove the last obstacle in your path to garage ownership. Enjoy the convenience of your own private garage—right on your premises. Hundreds will buy two-car models, using one stall themselves and let the rental on the extra stall pay for their building. Here's the money-saving chance you've hoped and waited for.

Prices Include Our Famous Easy "Roll-Away" Doors!!

Patented "Roll-Away" Doors — **Cellu-Seal Insulator Lining** — **No-Sag Mill-Made Doors** — **Full Trussed Roof**

PLUMBING BARGAINS!

Installed by our licensed plumbers. Mail coupon, or phone Lafayette 1900, for our low prices on complete plumbing installation and fixture replacements.

Bathroom Outfit

Sale Price **$49**

Bathroom Outfit, including 5-ft. bathtub, with bath cock, waste and overflow. White vitreous china lavatory with indexed faucets and trap. Washdown closet outfit with supply pipe, mahogany seat and cover. Complete.......... **$49**

Lavatory with faucets, trap...... **$10** | Wash down closet outfit.. **$16.50** | Bath Tub with fittings, at....... **$24**

Range Boilers

Galvanized 30 gallon range boiler, **$7.50**

With couplings, tube and stand, complete, **$9.50**

Peerless galvanized range boiler with quick heating gas burner; 30 gal. capacity.... **$19**

Gas Water Heater

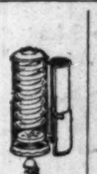

Gas burning double copper coil water heater. 18 inches high, 7 inches diameter for 30-gal. range boilers **$5.45**

Water heater for 40 and 52-gallon range boilers **$8.45**

$39 Sinks Now....$28.50

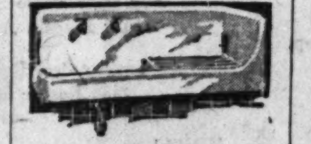

Finest white porcelain enameled sink for right corner only with right drain board. Two nickel plated indexed china handle faucets and trap.

$39 sinks, 48 in. long, $28.50
$45 sinks, 52 in. long, $31.50

Laundry Tub

Two-part laundry tub, 48 inches long, complete with swinging mixing faucet. Special at, each.... **$12.75**

Pipe Covering

At Big Savings!

3-ply asbestos aircell Pipe Covering, for steam and hot water heating systems, ¾-inch thick. Will fit standard pipe sizes shown below. Lengths 3 ft. long with brass bands.

Pipe Size	Approximate Circumference of Pipe	Per Length
½-in.	2½-in.	.21c
¾-in.	3⅛-in.	.24c
1 -in.	4 -in.	.27c
1¼-in.	5¼-in.	.30c
1½-in.	6 -in.	.34c
2 -in.	7½-in.	.37c
2½-in.	9 -in.	.40c
3 -in.	11 -in.	.45c
3½-in.	12½-in.	.50c
4 -in.	14 -in.	.57c

Asbestos Cement for Heating Boilers

For covering heating boilers to increase their heating efficiency. Per 100-pound bag.......... **$1.80**

16 STORES

Conveniently Located and Easily Reached from All Parts of Chicago and Suburbs. Material Displays at All Stores!

Our Main Plant
1349-1525 West 35th St.
Telephone Lafayette 1900
Stores open daily, including Saturday, 8:30 A. M. to 5:00 P. M. Monday evening until 9:00.

These Stores—Open Daily from 8:30 A. M. to 8:30 P. M.

8845 South Chicago Ave. *Phone Saginaw 6848*
4032-4036 Lawrence Ave. *Phone Kildare 1300*
3239 N. Ashland Ave. *Phone Buckingham 8490*
3607-3621 W. Grand Ave. *Phone Belmont 3492*
7130-36 So. Western Ave. *Phone Grovehill 1600-1601*
Plummer St. and Hohman Ave. Hammond, Ind. *Phone Hammond 2348*
Ogden and Clinton Aves., Berwyn, Ill. *Phone Berwyn 2860*
121 S. York St., Elmhurst, Ill. *Phone Elmhurst 244*
7534 N. Clark St., Chicago, Ill. *Chicago Phone, Briargate 5126 Evanston Phone, University 8950*
Madison St. and Lathrop Ave., River Forest, Ill. *Phone Forest 2211*

These Store Hours—11 A. M. to 5 P. M. Open Other Hours by Appointment Only

1540 Halsted St., Chicago Heights *Phone Chicago Heights 3462*
66 S. Broadway, Aurora, Ill. *Phone Aurora 2-0454*
430 Van Buren St., Joliet, Ill. *Phone Joliet 5300*
105 S. Genesee St., Waukegan, Ill. *Phone Ontario 6220*
1040 S. Broadway at Michigan Central Ry. Depot, Gary, Ind. *Phone Gary 2-6109*

FREE MOTOR TRUCK DELIVERY WITHIN 35 MILES OF OUR PLANT ~ MOST LIBERAL TERMS

HARRIS BROTHERS COMPANY

Chicago's Leading Building Material Stores

BEFORE You Build or Buy!

Get Free Complete Specifications and Money Saving Estimates From—

America's Leading Building Specialists

SCHOOLS
CHURCHES
WAREHOUSES
POULTRY HOUSES
FACTORY BUILDINGS
ROADSIDE STANDS

FRAME, BRICK OR STEEL CONSTRUCTION

Mail This Coupon!

Harris Brothers Co., 1349-1525 W. 35th St., Chicago
Telephone Lafayette 1900 for Free Service

☐ Check this square if you want one of our bonded representatives to call at your home with full information. No cost or obligation for this service within 35 miles of our plant.

Please check square below to show what you are interested in: Tribune, October 26, 1930.

☐ Oil Burners ☐ Storm Sash ☐ Cottages
☐ Garages ☐ Heating ☐ Home Remodeling
☐ Porch Enclosures ☐ House Painting ☐ Furnace Cleaning
☐ Plumbing
☐ Mill and Cabinet Work ☐ Roofing Material and Labor
☐ Store Fronts ☐ Fencing ☐ Electric Refrigerators

NAME ....
STREET ....
TOWN ....
TELEPHONE ....

PHILADELPHIA'S LINES PROFIT BY ELECTRIFICATION

City Soon to Lead Chicago in Mileage.

Following is the tenth of a series of articles by Mr. Henning dealing with the electrification of eastern railroads.

BY ARTHUR SEARS HENNING.

Although Chicago is the second American city in population and the greatest railroad center on earth it soon will be surpassed in the electrification of railroad terminals by Philadelphia, third city in population and a comparatively minor rail center.

Upon the completion of the electrification of the Philadelphia terminals of the Pennsylvania and the Reading railroads which is now in progress, the smoke belching, noisy steam locomotive will be banished from the heart of the city. And railroad men opine that it is only a question of time before the Baltimore and Ohio, which touches the city at an outlying station, will be either impelled by business reasons or compelled by the city to change to steamless, smokeless motive power.

Completing Vast Project.

The Pennsylvania is rapidly carrying to completion a vast project involving the reorganization of its through and suburban passenger and freight services in Philadelphia, their electrification throughout, and the erection of a new station in conformity with radical street alterations for the beautification of the city. The work is being carried out under an agreement with the city at a cost of $42,000,000 to the railroad company and $16,000,000 to the city.

Electrification of the Philadelphia suburban services of the Pennsylvania was completed with the opening on Sept. 27 last of its new underground suburban terminal at 16th street and Pennsylvania boulevard, one block from the city hall. The Pennsylvania now carries 30,000 commuters to and from Philadelphia daily in 325 electric trains operated over 131 miles of line and 426 miles of electrified track.

New Terminal Started.

The company has already begun construction of its new central Philadelphia station which is to be on the west side of the Schuylkill river a mile west of its ancient Broad street terminal. The suburban section of the station is already completed and in operation. The whole structure is to be finished in the next three years.

When this project is completed the stub terminal at Broad street will be abandoned together with the present trackage between Broad street and West Philadelphia. The "Chinese wall" on which these tracks now enter the Broad street station will be leveled and this tract, a mile long and a block wide, will be sold or leased by the company for the erection of office buildings. The old Broad street station building will be retained temporarily for offices, but eventually will give way to modern skyscrapers. This property is regarded as about the most valuable in Philadelphia.

Building Sites Available.

Reorganization of its terminal, together with electrification, which has enabled it to increase its facilities without need of additional ground, will therefore release a great tract for real estate development, the revenue from which will reimburse the Pennsylvania several times over for the cost of the transportation improvements.

In fact, the company already has begun to garner the real estate byproduct of electrification. Towering above the new underground electric suburban station is the mammoth new Pennsylvania building which houses the railroad's general offices, but the greater part of which is occupied by tenants.

The Pennsylvania embarked upon this vast undertaking as a result of pressure from two sources—one without, the other within.

City Demands "Wall" Removed.

For many years there had been public agitation for the removal of the company's "Chinese wall," which was held to be impeding the development of the central part of the city. Eventually the municipal government formally demanded its removal while succeeding city administrations and civic bodies pressed for the clearing of the banks of the Schuylkill of railroad tracks and the removal of the West Philadelphia stock yards to make way for the West river bridge and other features of city beautification.

At the same time the Broad street stub terminal was becoming unduly congested. Suburban traffic had increased to such an extent that there were protracted delays in moving steam trains in and out of the station through the "throat" on the Chinese wall. Every time a steam train came in it was necessary to uncouple it from its engine and back another engine in to haul it out. When the electric train discharges its passengers in the station, however, it is only necessary for the motorman to walk to the rear car, attach his control crank and haul the train out.

First Stretch 20 Miles.

The first stretch of track electrified was the 20 miles on the main line to the west between Philadelphia and Paoli in 1915. Then followed the Chestnut Hill branch, 12 miles, in 1918; the Fort Washington branch, 6 miles, in 1924; the Octoraro branch to West Chester, 27 miles, in 1928; and the Schuylkill division to Norristown, 17 miles, completed last July. The company is also now operating local and suburban electric trains on the main New York-Washington line between Philadelphia and Trenton, 28 miles, and Philadelphia and Wilmington, 28 miles.

Electrification has enabled the Pennsylvania to cut the running time on all services. On the Philadelphia-Trenton run, for example, the company states that the running time has been shortened from 5 to 18 minutes. A total of 232 minutes has been taken out of the schedules of 20 trains, an average of 11½ minutes saved per train.

Patronage Increases.

The company also reports an increase of patronage and the development of suburban districts resulting from electrification. Extensive calculations have been made of the prospective growth of traffic, the company stating that the reorganized facilities in Philadelphia are designed to meet the demands anticipated for the next 35 years.

"Electrification of the suburban section of the main line," said a company statement upon completion of the Paoli work, "will benefit the public and the company alike. The public will receive faster, as well as more frequent and convenient, service. Moreover, the electric trains will be found more pleasant and comfortable to ride in than steam trains, where frequent stops are made.

Public Also Benefits.

"Both the public and the company will benefit from the greater efficiency of operation that electric power will make possible. The direct money saving to the company will be small and will do little, if anything, more than pay the interest on the cost of the work. The chief good that will be accomplished, by increased efficiency, will be to add materially to the traffic handling capacity of Broad street station.

"The secret of increased speed and more frequent service being possible with electric power lies in the fact that an electric train can be started and stopped more quickly than a steam train.

When the Schuylkill division electrification was completed last July the company stated that it had in operation "354 miles of electrified line mileage and 683 miles of track mileage, representing approximately one-fifth of the total electrified line mileage and one-quarter of the electrified track mileage of all railroads in the United States." Completion of the New York-Washington electrification would increase the road's electrified line mileage to 800 and track mileage to 2,760.

LAWYER TELLS BANDIT TO ROB, PAY FEES; HE DOES; JAIL FOR BOTH

Macomb, Miss., Oct. 25.—(AP)—A bandit and a lawyer who the bandit said got him to hold up a jewelry store so he could pay him his fee for defending him in a previous robbery were sentenced to seven years each in the penitentiary today. Judge E. J. Simmons of Pike County court, imposed the sentences.

The lawyer, J. Sam McGuire of Macomb was expected to make an appeal. Just before conviction he resigned as a member of the Mississippi bar.

The bandit, W. W. Willoughby, turned state's evidence and testified the lawyer engineered the robbery of the L. W. Alford jewelry store here. The court permitted Willoughby to serve the seven year sentence simultaneously with a ten year sentence for robbing a bank at Madison, Miss.

The men were tried separately, but were sentenced together.

DR. SCHACHT HERE TODAY; SON TO ENTER A BANK

Dr. Hjalmar Schacht, former president of the German Reichsbank, and now on a lecture tour in this country, will arrive in Chicago today with his son, Jens, who plans to start in the banking business at the First National bank in Chicago. Dr. Schacht will deliver a lecture at the University of Chicago tomorrow.

Jens Schacht is the third prominent young German who determined upon Chicago as a likely place to begin a financial career. The others are Edmund Stinnes, son of the industrialist, Hugo Stinnes, and Paul Warburg, who has achieved an international reputation. Stinnes is associated with Kuhn, Loeb & Co.

Iowa Priest Dies Here While Visiting Friends

The Rev. Father W. P. Desmond, 68 years old, pastor of the Sacred Heart Roman Catholic church of Fort Dodge, Ia., died yesterday of heart disease at the Atlantic hotel, 318 South Clark street. He had been visiting friends in Chicago. He complained early in the morning of feeling ill. Dr. Loyal Turner, the hotel physician, was summoned, but Father Desmond died a short while later.

COSTE RETURNS HOME AND WINE FLOWS LIKE RIVER

France Goes Wild Over Trans-Atlantic Heroes.

BY EDMOND TAYLOR.

[Chicago Tribune Press Service.]

PARIS, Oct. 25.—France's two "flying fools" came home today and the drinks were on the Third Republic.

There were a lot of drinks, too. Everywhere the two heroes of the Atlantic, Capt. Dieudonne Coste and Maurice Bellonte, went their health was drunk in the rarest vintages of France, and champagne jowed like water never flows in this country. The man in the street who did not share in the official champagne toasted the aviators' health in by-streets and then rushed out on the boulevards shouting: "Vive Coste! Vive Bellonte!"

Flyers' Wives Absent.

The homecoming ceremony lacked some of the spontaneity of the celebrations for Col. Lindbergh, but made up for this in size and grandeur. The only somber note of the joyous occasion was the conspicuous absence of Capt. Coste's golden haired Russian sweetie, who up to now has been officially described and treated as the flyer's wife. Since Mme. Coste was unable to be received by President Doumergue and take part in the ceremonies in the city hall, Mme. Bellonte likewise remained absent in order to lessen the slight.

The red plane Question Mark, in which the flyers completed the first nonstop Paris-New York flight, landed at Le Bourget flying field one month 23 days and 90 minutes since it took off from the same field.

Returns in Storm.

The same crowd of newspaper men who shivered on the edge of the field on that misty morning while the flight was postponed hour by hour and called Capt. Coste a big bum who never intended to cross the ocean, were on hand to see him come back.

Unlike that memorable day, when the flyer, after waiting two years for favorable weather and then waiting all morning for the perfect moment, Capt. Coste today abandoned his usual prudence. He could wait two years to cross the Atlantic, but rather than delay his reception five minutes he flew through a dangerous thunderstorm which forced him down twice between Havre and Paris.

The huge crowd which had been waiting in the driving rain since early morning broke through the police lines when the Question Mark landed and nearly mobbed the two aviators. They were finally rescued and whisked off to Paris, where a more serious and grandiose reception was held in the city hall, the Opera and Aero clubs, and the American embassy.

The climax was reached this afternoon when the two flyers were received by President Doumergue at Elysee palace and Capt. Coste was presented with one of those red neckties Frenchmen call the "Cravatte of the Legion of Honor."

Liggetts

Daily 8 A. M. to 9 P. M. Sunday 10 A. M. to 3 P. M.

EYEGLASS SALE

MONDAY and TUESDAY

Your Choice of Many Styles of Frames to Select From

Reading, Distance or Sewing Glasses—Fitted to Your Eyes by Our Registered Doctors of Optometry—Including Eye Examination

Genuine Toric Spherical Lenses

$2.95 Per Pair Complete

OPTICAL DEPARTMENTS ONLY AT

STATE and MONROE—STATE and MADISON

SUBSCRIBE FOR THE CHICAGO TRIBUNE

RUPTURE

Don't submit to *avoidable operations* or the use of *antiquated trusses*, as they all set where the lump is and not where the opening is. The opening is seldom larger than a dime no matter the size of the rupture, and all cases can be retained with the end of a lead pencil. "The Spermatic Shield-Complex in combination with the Retainer-Simplex (Patent No. 747247, No. 1237700 and other patents pending)—a scientific achievement in a highly specialized art. It will not only retain any case of rupture perfectly, but contracts the opening in 10 days on the average case. Infinitely superior to any instrument method or operations and producing results in no other way obtainable. All cases are secure a lifetime as against further trouble or expense. Large or difficult cases or incisional rupture (following operations) specially solicited. This instrument received the only award in England and in Spain, producing results without surgery, injection, medical treatment or prescriptions with distinguished personal patrons of all nations. *See Booklet on "The Fallacy of Surgical Procedure."*

"If you want done what the rest cannot do—see Seeley."

N. B.—Every statement in this notice has been verified before the Federal and State Courts.

Hours 10 a. m. till 5:30 p. m.
Telephone Central 4732

Seeley's (Rupture) Establishment

140 N. Dearborn St. Cor. Randolph

Spend a Glorious Month in Paris *Free!*

Westinghouse pays all the Bills

- Cross on the finest trans-atlantic liner.
- Stay at the finest hotels in Europe.
- See all the sights and wonders of the world's most glamorous city.
- A glorious $5,000 vacation ... or the $5,000 in cash.

That's the First of 48 Big Prizes in the

Westinghouse Radio $10,000 Idea Contest

Q-157
© W. E. & M. Co., 1930

MODEL WR-4 ... is a tuned radio frequency receiver. Italian Renaissance design in walnut, satin finish.

THE other Westinghouse Radios are nine-tube, screen-grid super-heterodynes. Three sets, including a radio-phonograph combination. Tone control (on larger models) ... Remote control also available (on larger models) ... Four screen-grid tubes ... Push-pull power amplifier ... Improved power filter system (no "hum") ... New electro-dynamic power speaker ... Local-distant switch. Home recording on WR-7. Hear them at your dealer's.

WESTINGHOUSE offers 48 cash prizes ... $10,625 in all ... for ideas on beautifying radio cabinets!

How would *you* do it? Your simplest idea may win a rich prize.

Anyone may compete, except Westinghouse employees. Simply write your idea out and mail it to Westinghouse Radio, 150 Broadway, New York City. Contest closes December 24th. Costs nothing. Winners announced January 19th.

Go to your dealer's today. Get the free Entry Blank giving the $10,000 Contest rules in detail. See and hear the New Westinghouse Radio. They'll set you thinking!

Below are the names of the merchants who are cooperating with Westinghouse in presenting the new Westinghouse Radios to the public. Let one of them demonstrate the new sets to you ... in his store ... or in your home. Ask about the easy time payments. And by all means don't forget your Free Contest Entry Blank!

CHICAGO DEALERS

LOOP

Commonwealth Edison Elec. Shop, 72 West Adams St.
Mead Cycle Company, 12 S. Market St.

NORTH

Ainslie Radio & Elec. Shop., 4908 N. Kedzie Ave.
Al's Radio Shop, 3633 Broadway
Berg's Music Store, 1624 Belmont Ave.
Commonwealth Edison Elec. Shop, 4562 Broadway
Corkey's Elec. & Radio Shop, 3332 Irving Park Blvd.
Paul J. Costulas, 5356 Broadway
Duffy Radio Stores, 1508 Fullerton Ave.
Furlett Music House, 2779 Lincoln Ave.
Hi-Grade Battery Company, 4242 N. Western Ave.
Keystone Radio Sales, 3910 Lawrence Ave.
William P. Krause, 4611 Lincoln Ave.
Leies & Son, 1956-58 Larrabee St.

NORTH—Continued.

O. R. Martin Co., 3158 N. Clark St.
Multi Radio Co., Inc., 3931 Irving Park Blvd.
Roy Dine Radio Sales, 3070 Lincoln Ave.
Square Deal Radio, 2139 Roscoe St.

WEST

Avers Radio Shop, 3806 W. 16th St.
Central Radio Store, 329 N. Central Ave.
Commonwealth Edison Elec. Shop, 4833 Irving Park Blvd.
Commonwealth Edison Elec. Shop, 2618 Milwaukee Ave.
Commonwealth Edison Elec. Shop, 4231 W. Madison St.
Faust Music & Radio, 3636 W. Chicago Ave.
Hamlin Elec. Construction Co., 3214 W. 26th St.
Ken Ten Radio Corporation, 5721 W. North Ave.
Moureau Radio Sales, 6318 Irving Park Blvd.
Dave Reid's Electric Shop, 4300 Fullerton Ave.

WEST—Continued.

Rightway Elec. Construction Co., 2658 Fulton St.
Schultz Piano Co., 2255 W. Madison St.
West End Music Shop, 153 N. Cicero Ave.
West Town Radio Co., 4730 W. Madison St.
J. A. Wilczynski, 2541 W. Chicago Ave.
Wine General Tire Co., 1111 W. Jackson Blvd.

SOUTH

Z. Bazinski Furniture, 1701 W. 47th St.
Commonwealth Edison Elec. Shop, 3460 S. State St.
Commonwealth Edison Elec. Shop, 2950 E. 92nd St.
Commonwealth Edison Elec. Shop, 852 W. 63rd St.
Commonwealth Edison Elec. Shop, 11116 S. Michigan Ave.
Commonwealth Edison Elec. Shop, 4834 S. Ashland Ave.
O. S. Dawson Elec. Shop., 1031 E. 47th St.
Electric Radio & Appliance Co., 1501 W. 79th St., Corner Laflin St.

SOUTH—Continued.

Holland Stores, 6232 S. Halsted St.
Holland Stores, 7856 S. Halsted St.
Horwitz Bros. Hdwe. & Furn. Stores, 5620 W. 63rd St.
Lestina's House of Music, 2119 S. Crawford Ave.
Wachala Brothers, 1547 W. 51st St.

SUBURBAN DEALERS

Becker's "Radio Superiority", 801-3 Dempster St., Evanston, Illinois
Berwyn Furn. & Upholstering, 6640 W. 22nd St., Berwyn, Illinois
Earl Hardware-McKenzie, 821 Chicago Ave., East Chicago, Indiana
Madison Elec. Company, 7406 W. Madison St., Forest Park, Illinois
John A. Knaak, 905 S. Lombard Ave., Oak Park, Illinois
Wayo's Radio & Sport Shop, 635 119th St., Whiting, Indiana
Glencoe Electric Shop, 317 Park Ave., Glencoe, Illinois
Pearson's Music Shop, 48 S. Fifth Ave., LaGrange, Illinois
Hill's Music Shop, 507 Lake St., Maywood, Illinois
Reda's Radio Service, 724 Des Plaines Ave., Forest Park, Illinois
Nu-Way Home Appliance Co., 512 Roosevelt Road, Oak Park, Illinois
Terminal Hardware, 411 Linder Ave., Wilmette, Illinois
Radiola Brunswick Shop, 360 Central St., Highland Park, Illinois
Luther Coumbe, 20½ Lake St., Oak Park, Illinois

COUNTRY DEALERS

Standard Home Utilities, Inc., 211 W. Washington St., Waukegan, Illinois
Standard Home Utilities, Inc., 60 S. Broadway, Aurora, Illinois
Standard Home Utilities, Inc., 308 Van Buren St., Joliet, Illinois
Standard Home Utilities, Inc., 509 Main St., Racine, Wisconsin
The Nolan Electric Co., Harvard, Illinois
Hough Radio Shop, 103 East 3rd St., Sandwich, Illinois
Exclusive Radio, Sam S. Gossard, 318 South State St., Belvidere, Illinois
J. D. Harden, 3 West 3rd St., Sterling, Illinois
Cadillac Radio Shop, 1019-21 Main St., Keokuk, Iowa
Anderson Radio & Elec. Co., 102 S. 19th St., Mattoon, Illinois
Weinhardt Elec. Shop, 833 Avenue G, Fort Madison, Iowa
Kewanee Specialty Sales, 212 N. Main St., Kewanee, Illinois
J. T. Kiningham, 22 W. Main St., Danville, Illinois
L. B. Segur Co., 204-6 E. Walnut St., Watseka, Illinois
B. A. Strauch, 709 S. Wright St., Champaign, Ill.
Northwestern Illinois Utilities, 212 Main St., Savanna, Illinois
The Radio Shop, Freeport, Illinois
The Groff Furn. Stores, Chesterton, Indiana
P. B. Lynch, 412-414 S. 2nd St., Elkhart, Indiana
Moore Radio Sales, 129 W. Colfax Ave., South Bend, Indiana
Pond Radio Sales & Service, 3604 Mishawaka Ave., South Bend, Indiana
Berrien County Electric, Buchanan, Michigan

Westinghouse Radio Distributors
Westinghouse Electric Supply Co., 113 No. May Street, Chicago
Commonwealth Edison Co., 72 W. Adams Street, Chicago

$16,000,000 IN VETERAN BUREAU WORK SPEEDED

Will Provide Jobs for Many, Hines Says.

[Chicago Tribune Press Service.]

Washington, D. C., Oct. 25.—[Special.]—Brig. Gen. Frank T. Hines, administrator of veterans' affairs, announced today that his bureau, with a view to helping relieve unemployment, as well as to provide for disabled veterans, is going forward "with all possible speed" on a building program involving expenditures of $15,000,000 to $16,000,000.

A 15 million dollar hospital construction program was appropriated for at the last session of congress, and in addition to this the national soldiers' homes, now a part of the consolidated veterans' administration, are proceeding with construction work. Further, the veterans' bureau is now completing a 14 million dollar program started a year ago.

"Since July 1 we have been speeding up our work as much as possible and now our forces are working double time," said Gen. Hines. "We believe our work will do much to give work to jobless men this winter."

Woods to Sound Appeal.

Meanwhile, Col. Arthur Woods, ry. Meanwhile, Col. Arthur Woods, director of the President's emergency committee for employment, announced that tomorrow night he would sound a nation wide appeal for jobs for the country's 3,500,000 unemployed.

According to statements made at Col. Wood's headquarters, a special campaign will be waged, not only to uncover all present possible sources of employment, but to inspire the creation of new jobs wherever possible. Efforts to stimulate expansion of construction work and business effort wherever possible will be made.

Gratifying response from the business world and the public generally to his plea for coöperation in meeting the unemployment problem was reported today by Col. Woods prior to his departure for New York for the week end.

"I told you yesterday," Mr. Woods said, "that this committee would work with three groups: 1—Government bodies. 2—Industrial organizations and bodies. 3—The public.

"I am happy to report that the hundreds of letters and telegrams that have been pouring in from all parts of the country evidence that these three groups are already voluntarily exerting every effort to solve the present problem. With coördination and stimulation these efforts should grow cumulative towards an eventual solution.

Says States Have Money.

"The figures on bond issues of states to be voted on on Nov. 4 indicate the strong financial position of most of the state governments. The states as a whole have been able to make most of their expenditures for public works out of actual revenues during recent years.

"The city of Irvington, N. J., should be an object lesson. A municipal employment bureau has been organized and more than 1,000 employers in that metropolitan area are furnishing them with opportunities for work. Schools, parents, and teachers' leagues and chambers of commerce are coöperating. Their unemployment, which in the spring was 4.7 per cent, has gone down to approximately 1.2 per cent.

Now is the time for the states, counties and cities to do that necessary work which will help them to become better communities to live in, and which will give employment to labor at this time.

"Now is the time for the householders and home owners of the country to tide over this present condition of excess labor and low cost of material, to spruce up, to paint up, to fix the home and its surroundings, and to make better permanent living conditions for themselves.

"These two thoughts, carried out by our millions, would soon help to allay the problem we now have before us."

50 DRY AGENTS RAID SCORE SPEAKEASIES; DRINKERS IN STUPOR

New York, Oct. 25.—[Special.]—Twenty speakeasies in or near the Bowery were raided simultaneously today by fifty prohibition agents, who found as many as 200 men in a stupor in some of the places.

The raiding party, led by Deputy Prohibition Administrator Martin Hanson, had warrants issued yesterday on information given by agents disguised as derelicts who reported they bought "smoke" at 25 cents for an eight ounce bottle and 10 cents for a drink.

In each speakeasy the scene was the same. The agents found intoxicated men lying on the floors or slumped over tables, the number in this condition ranging from 100 to 250 in various places. The raiders roused them and chased them outdoors.

From the side streets the men staggered to the Bowery, to form a confluence with the parade of drunkards roaming up and down that thoroughfare. It was estimated that at least 5,000 men were ousted from the raided places.

FOUR ELECTED TO N. Y. U. CAMPUS HALL OF FAME

Select Monroe, Maury, Whistler, Whitman.

New York, Oct. 25.—(AP)—Robert Underwood Johnson announced today that a poet, a painter, a scientist, and a statesman had been elected to the hall of fame on the campus of New York university.

They are Walt Whitman, James A. MacNeil Whistler, Matthew Fontaine Maury, and James Monroe, and their busts will be placed with those of 65 other famous historical figures in the hall of fame.

All but four of the 106 electors voted at the quinquennial election just ended and 64 votes were needed for elections. There were 105 candidates.

Whistler Gets Most Votes.

Whistler, the artist best known for the painting popularly knowns as "Whistler's Mother," received 74 votes, more than any other candidate.

Monroe, fifth President of the United States, during whose administration the Monroe Doctrine originated, and Maury, whose work made possible oceanic weather charts and transoceanic cable lines, each received 66 votes.

Whitman, the "good gray poet" best known for his "Leaves of Grass," got just 64 votes, the exact number necessary for elections.

Penn Scores 58.

William Penn, founder of Pennsylvania, won 58 votes, more than any other unsuccessful candidate. Next to him was Cyrus H. McCormick, inventor of the harvester, with 53. Of the other candidates 33 got more than 10 votes, 21 from 5 to 10, 29 from 1 to 5, and 16 got none. None of the woman candidates, among them Martha Washington, got as many as 10 votes.

In the group that got less than 10 votes, aside from the women, were such figures as Francis Scott Key, Christopher (Kit) Carson, Jefferson Davis, William McKinley, and Paul Revere.

2,000 THREATEN TO LYNCH JUDGE; CALL OUT TROOPS

SAN SALVADOR, Oct. 25.—[U. P.]—Martial law was declared in the San Miguel district today after a mob of 2,000 men and women, armed with machetes and stones, sacked the commercial firm of Meardi, Gavio and Zismo, and threatened to lynch the fiscal judge.

Popular indignation was aroused when the judge issued a verdict against José Isaac Soto following a complaint by the company.

Several members of the mob were injured when the National Guard, assisted by local police and troops from the San Miguel garrisón, dispersed the gathering. Ringleaders of the mob were arrested. Troops have been sent to the district.

A Great Store in a Great City

THE FAIR

State, Adams and Dearborn Streets

Good Things to Eat

SMOKED HAMS Armour's Star or Hazel brand. Whole or half. POUND. 25c

Royal Ann Cherries Western pack, each can containing 1 lb. 13 oz. of delicious red, pitted Cherries. 3 CANS, 61c

Beets Aster brand in glass. Tiny and small. Medium size jar, 21c

Sugar When delivered with other purchases we offer a 25 lb. bag of pure cane sugar at $1.39

Apricots California evaporated apricots, sold only at this price in lots of 3 pounds or more. 3 POUNDS 43c

Coffee Use our famous Old Dutch Blend. Fresh roasted and packed in 3 pound net weight bags. 3 POUNDS $1.05

Black Figs Full 25 pound box of California choice black figs. BOX $1.49

Pumpkin Now is the time to have a few cans always in your home. Sweet Girl brand. No. 2 size cans. 3 for 25c

Bacon Hazel, Star or Premium. POUND 37c

New Peas Satisfaction is guaranteed when you use Sweet Girl extra sifted new pack. 3 CANS 43c

Preserves Full 4 lb. jar of pure preserves in many varieties. 4 POUND JAR 79c

Extracts Dr. Price's 1⅓ oz. bottle of lemon or vanilla. Very low at this price. BOTTLE 29c

Mince Meat Old fashioned style. 2 POUND JAR 39c

Cut Wax Beans Hamilton brand. No. 2 size cans. 3 FOR 29c

Chicken a la King Begley's 10 oz. jar. (Stock limited.) 3 FOR 95c

Spinach A fine pack of California spinach, put up under our Sweet Girl label. LARGE CAN 16c

Grapefruit Texas or Florida, very juicy, dozen, 49c

Bushel Apples Very fancy Jonathan or New York Greenings. Bushel delivered, $2.19

POTATOES A real trade on medium size Wisconsin potatoes 2 PECKS 79c

ORANGES Florida thin skin and juicy. 2 DOZEN 49c

OUR MARKET SPECIALS
Corned Beef, Plate, pound 10c; Brisket, pound 17c
Fresh Hocks.......... Pound 11c
Fresh Spareribs..... Pound 12½c
Loin Veal Chops.... Pound 28c
English Loin Mutton Chops. Pound, 25c

The Fair State Street Store—Food Dept.—Downstairs Store.

$1.00 CASH - $2.50 MONTHLY

A $29.50 SALE

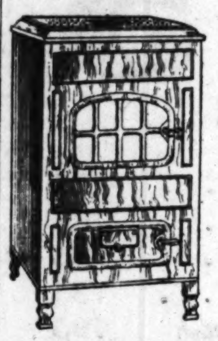

Walnut Porcelain Enamel Circulator

Looks like a phonograph, heats like a furnace, this extra size walnut porcelain enamel heater has Armco steel front and cast top. Duplex grates. Burns coal, wood, anything.

$29.50

$1.00 Down; $2.50 Monthly

A Smart Bedroom Ensemble . . . Priced Low

Here's a complete bedroom ensemble, selected by an interior decorator for harmony and style, color and comfort. Priced in separate units, sensationally low—the lowest price in 10 years.

You can fill in a piece here or there, or you can select the entire bedroom suite at prices so outstandingly low and on such small convenient payments that you cannot afford to overlook this value. Come just to see this bargain alone. It will be well worth your visit.

The 3 Piece Walnut Bedroom Suite is smartly styled in satin grained walnut with burl and genuine American gumwood trim. Fine cabinet craftsmanship insures substantial sturdiness. The decorative border, beveled edges and lined decorations add to the charm.

99 Coil Spring, silent and resilient coils, exceptionally comfortable.

All Cotton Mattress with roll edge and attractive art ticking.

Sale price for DRESSER.............$29.50
Price for Bed and Cotton Mattress, both for..........$29.50
Price for Chest and Coil Spring, both for..............$29.50

$29.50

Either Unit, $1.00 Down, $2.50 Monthly.

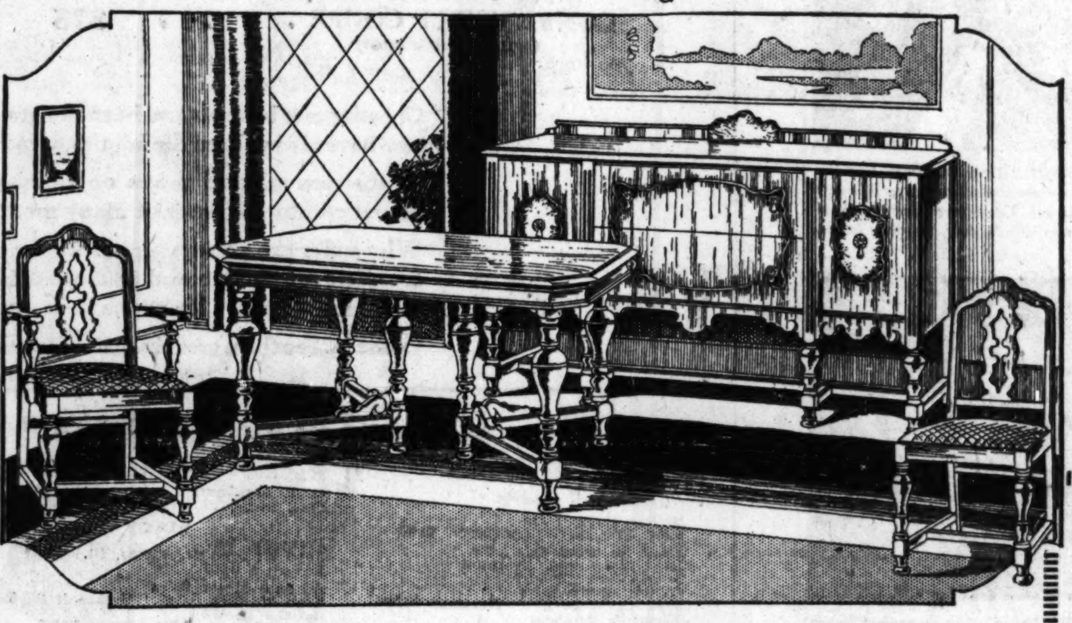

Dining Furniture of Beauty and Charm

Especially designed for Thanksgiving, this suite will grace your home, reflecting its charm, styling, fine cabinet craftsmanship and warmth of hospitality for a life-time. Walnut and American gumwood trim add an air of beauty and dignity. Soft, comfortable Jacquard seat diners. The lowest price in 10 years.

$29.50

Price for 6 Foot Extension Dining Table...........$29.50
Price for 5 Diners and 1 Host Chair................$29.50
Price for 60 Inch Buffet...........................$29.50

Either Unit, $1.00 Down, $2.50 Monthly.

Coxwell Chair in Jacquard

Extra wide, comfortable Coxwell chair in soft, deep luxurious upholstering. Comes in an assortment of colorful Jacquards, with reversible spring filled cushion seats. Spring base. Carved frame $29.50

$1.00 Down; $2.50 Monthly

Hand Carved Solid Walnut Occasional Table

A gorgeously hand carved, magnificently designed occasional table of solid walnut throughout at the lowest price in years. Will grace your living room for a lifetime $29.50

$1.00 Down; $2.50 Monthly

Solid Walnut Pier Cabinet with Copper Lined Humidor

A magnificent addition to any home. Solid walnut with colorful red or green interior, gorgeously hand carved with copper lined humidor for smoking equipment $29.50

$1.00 Down; $2.50 Monthly

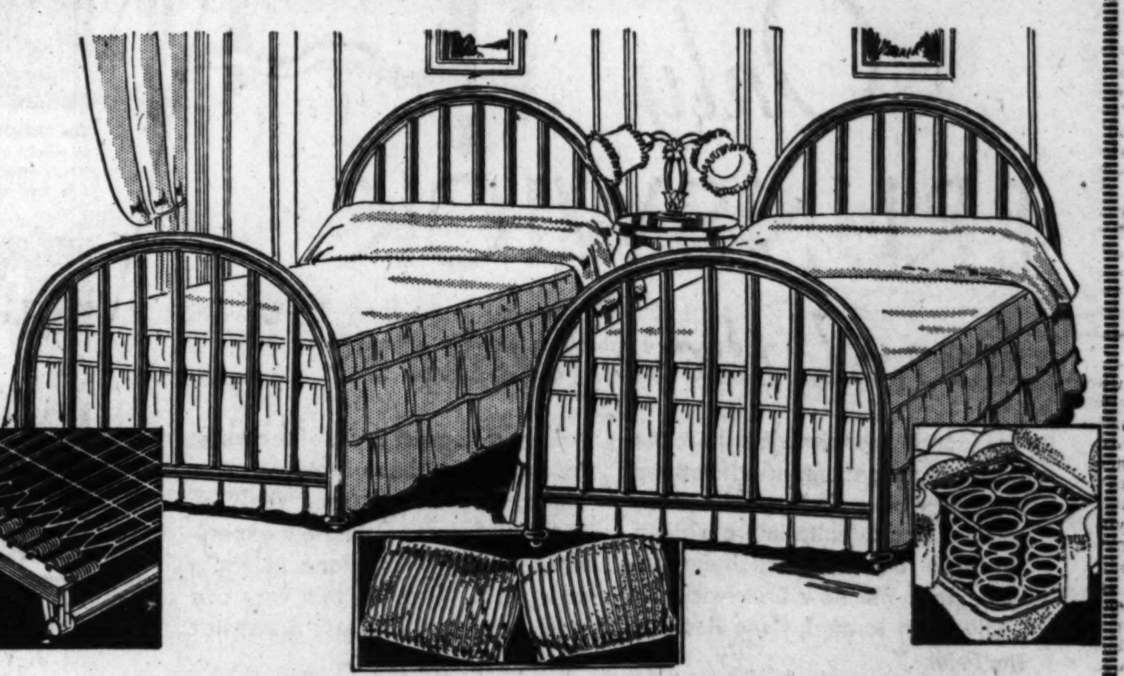

Smart Windsor Steel Bed—Link Spring, Inner Coil Spring Mattress and 2 Pillows—5 Pieces

There is an air of beauty and charm to a Windsor Bed Outfit that makes it a fitting companion for most any other bedroom furnishings. A very special purchase now brings this lovely complete Windsor outfit at the lowest price in 10 years.

The Windsor Steel Bed is in gorgeous brown walnut enamel finish. In twin size or full size.
The Spring is made of premier steel wire, with dozens of small spring coils for extra comfort.
The Inner Spring Mattress has deep, resilient inner coils, surrounded by layers of felted cotton top, front and sides. Colorful good wearing art ticking. Hand tufted with roll edges.
The Two Pillows are filled with clean, sanitary feathers.
Price for Bed (any size), Steel Spring, Inner Spring Mattress and Two Pillows, 5 piece outfit..........

$29.50

$1.00 Down; $2.50 Monthly

Smart Stylish Living Room Pieces in Colorful Jacquard

You pay no premium for good style in these smart, stylish living room pieces. They just radiate good cheer and warmth and wrap you in snug comfort with yielding, alluring softness. Tailored throughout in colorful Jacquard with harmonizing velour sides, reversible cushions in tapestry. Spring seat and back.

Price for Club Chair and Lamp, both for..........$29.50
Price for Button Back Fireside Chair and Lamp, both for.......$29.50
Price for Davenport..........$39.50

Either Piece, $1.00 Down, $2.50 Monthly.

$29.50 Club Chair and Bridge Lamp

$29.50 Fireside Chair and Bridge Lamp

A Rug Bargain Sensation

No Interest
No Carrying Charge.
The price we quote is the only price you pay

9x12 Ft. Seamless Fringed Velvet Rug

You will be amazed to find so much in beauty of design and quality of yarns at such an outstandingly low price. This is just another $29.50 bargain demonstration.

A gorgeous pattern in guaranteed fast colorings. 9x12 ft. size seamless velvet rugs with heavy fringed ends, now at the lowest price in 10 years $29.50

$1.00 Down, $2.50 Monthly.

STRAUS & SCHRAM

No Interest to Pay—No Carrying Charge

665-667 West Madison St.
Near Union Street, 1 Block East of Halsted.
Open Monday and Saturday Evenings Till 10.

834-836-838 West 63d Street
Northwest Corner Green Street, 1 Block West of Halsted.
Open Tuesday, Thursday and Saturday Evenings Till 10.

3318-3322 Lincoln Ave.
At School Street, 1½ Blocks North of Belmont.
Open Tuesday, Thursday and Saturday Evenings Till 9:30.

424-426 East 47th St.
Just East of South Parkway (Grand Blvd.)
Open Tuesday, Thursday and Saturday Evenings Till 10.

4128-4130 W. Madison St.
At Karlov Avenue, Just West of Marbro Theater.
Open Tuesday, Thursday and Saturday Evenings Till 10.

3454-3458 West 26th St.
Northeast Corner St. Louis Avenue
Open Tuesday, Thursday and Saturday Evenings Till 10.

4 PEORIA DEATH SUSPECTS FREED; WITNESS FAILS

Go Back to Jail to Avoid Mob.

Peoria, Ill., Oct. 25.—[Special.]—The sudden and mysterious defection of the state's chief witness resulted today in the discharge of the four East St. Louis gangsters arrested for the machine gun killing of Mrs. Cora Garrison, wife of Clyde Garrison, well known Peoria gambler, last Friday.

According to Sheriff Grant Minor, the witness, whose name has been kept from the public to prevent his intimidation by other members of the gang, had positively identified Thomas Wilder, one of the men held, as having been seen in Peoria the day of the killing with Charles Phayer and several other well known gangsters.

Phayer's bullet riddled body was found on a lonely road last Sunday. He is believed to have been the man wounded by Garrison in the battle that resulted in Mrs. Garrison's death.

Today Sheriff Minor was unable to get his witness into court to repeat his identification at habeas corpus proceedings brought by the prisoners.

Judge Joseph Dailey indicated that it wouldn't take much evidence for him to hold the four suspects without bail, but as no evidence was sub- the crowd that packed the courtroom. being released by the court the gangsters appealed to the sheriff to take them back to the jail. They apparently feared mob violence from the crowd that packed the court room.

Whether the state's witness has been silenced by threats could not be learned. Those released, besides Wilder, are Thomas O'Connor, Jack Britt and John Moran. All have police records in southern Illinois and Missouri.

POLICE RAID BUFFALO RED HEADQUARTERS; SEIZE GIRL, 20 MEN

Buffalo, N. Y., Oct. 25.—[U.P.]—Police raided a communist headquarters here tonight, arresting 21 persons including a 22 year old girl, and reducing the meeting place to a mass of wreckage.

The young woman, Miss Josephine Baldwin of Buffalo, was struck over the head during the raid but not hurt seriously, it was reported. She was being held on a charge of resisting arrest.

All arrested were held incommunicado, most information of the raid being forwarded by party leaders who were not present when the police arrived.

LAY FIRE TO HOBOES.

Hoboes were believed to have started a small fire in a rubbish pile under the Randolph street viaduct at the Illinois Central railway station which brought a detachment of firemen early yesterday. It was quickly extinguished.

U. S. OFFICIALS FAVOR PARK ON OLD P. O. SITE

Conversion of the original site purchased by the government for the new postoffice into a public park was favorably considered in Washington yesterday by Assistant Secretary Ferry K. Heath of the treasury department, according to dispatches.

The plan was considered by Mr. Heath at the suggestion of Senator Glenn, who urged that the site be cleared of the rubbish heaps and hoboes' shacks now marring it and that a recreation spot be provided. Senator Glenn promised to seek an appropriation at the coming session of congress if funds cannot be made available in the meantime.

Collector of Customs Anthony Czarnecki started the move to clear up the unsightly ground by sending a request to Mr. Heath. After the government abandoned the original sit at Canal, Harrison, Polk, and Clinton streets and selected the air rights site adjoining the Van Buren street parcel post building the old site was used for a time as a city dumping ground and later became a haven for a score of hoboes, who erected shanties.

CIGARET BURNS MOTH HOLES CUTS, TEARS

Out of town business solicited. Mail Garments for estimate.

Rewoven in Clothes, Linens, Rugs, Etc.

NO MENDING OR PATCHING

We reweave the imperfection in same design and color, exactly like new. Bring in your damaged garments and let us show you the wonderful and perfect work we do.

We call and deliver in the loop

DON'T WEAR SHINY CLOTHES! *We remove the shine, restore original luster and make your garments look like new.*

AMERICAN WEAVING CO.
5 N. Wabash, Rm. 1501, Kesner Bldg.
Telephone Dearborn 1693-4

ILLUSTRATED HERE IS THE BRUNSWICK LOWBOY MODEL 15
The cabinet, of seasoned butt walnut, is of an unusual and distinguished design. 139^{50}

ITS COMPANION PIECE IS THE BRUNSWICK HIGHBOY, MODEL 22
This de luxe model is contained in a tall, graceful cabinet with French doors. $170

AND FOR RADIO PLUS RECORDS YOU HAVE THE RADIO-WITH-PANATROPE
Combined in one cabinet is the Brunswick Radio and the famous Brunswick Panatrope. Model 31. $185

ALL PRICES ARE LESS TUBES
D. C. MODELS ALSO AVAILABLE

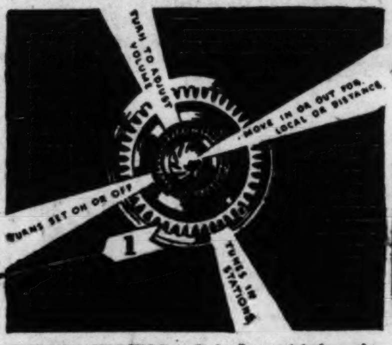

THE UNI-SELECTOR. Only Brunswick has the UNI-SELECTOR—one control to perform every operation of the set. This device takes the place of the usual series of unsightly, unhandy knobs.

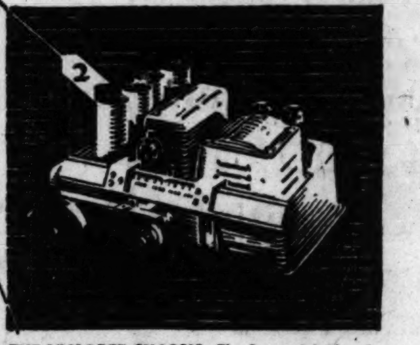

THE ARMORED CHASSIS. The Brunswick Chassis is solidly constructed and efficiently designed. Heavy sheet-steel shields all working parts from dust and damage and electrical interference.

THE RIGID TUNING SCALE. Automatic tension on a broad, firm-gripping copper belt does away forever with dial slipping. Stations MUST always come in at exactly the same point!

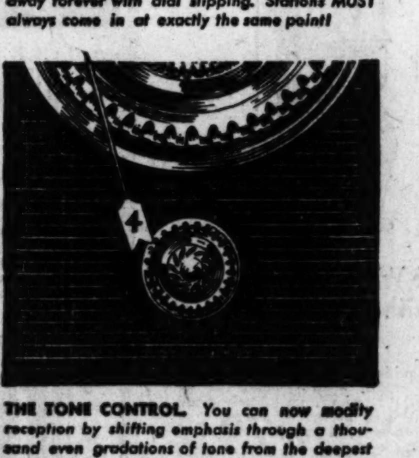

THE TONE CONTROL. You can now modify reception by shifting emphasis through a thousand even gradations of tone from the deepest bass notes to the silvery clearness of the treble.

Only BRUNSWICK *has all these features . . .*

The four devices described here are not mere gadgets intended to attract the fancy of a fickle public. They are serious, definite improvements in radio design of such importance that the new Brunswick has justly been termed, *"The Radio of the Future."*

Only Brunswick has all these features. Others may some day seek to incorporate these devices in their, as yet, unbuilt models, but when you buy a Brunswick you get them now!

Ask your nearest Brunswick dealer to show you these features. Ask him to let you get the "feel" of the Uni-Selector; the new experience of controlling tone in radio reception. Only in this way can you appreciate what Brunswick has brought to radio.

Brunswick Radio Corporation
MFRS. OF RADIO, PANATROPE AND RECORDS
Makers of the World Famous Brunswick Records
NEW YORK—CHICAGO—TORONTO
SUBSIDIARY OF WARNER BROS. PICTURES, INC.

BRUNSWICK RADIO FUTURA SERIES

Direct Factory Branch Calumet 6861

Distributed by BRUNSWICK RADIO CORPORATION
1307 S. Wabash Ave., Chicago, Ill.

LOOP

ATLAS STORES
404 S. State St.
532 S. State St.
226 S. Wabash Ave.
BALDWIN PIANO CO.
323 S. Wabash Ave.
BOSTON STORE
Madison and State Sts.
THE ELECTRIC & RADIO SUPPLY CO.
22 N. Franklin St.
THE FAIR
State and Adams Sts.
HARRY PERROTTET RADIO
449 W. Washington St.
RADIO DOCTORS
347 S. Clark St.
504 S. State St.
WEXTARK RADIO STORES, Inc.
217 W. Madison St.
509 S. State St.

NORTH SIDE

ABBOTT'S CAMERA SHOP
2411 N. Halsted St.
ALL ELECTRIC SUPPLY SHOP
3420 Elston Ave.
ATLAS STORES
3143 Lincoln Ave.
3232 Lawrence Ave.
BUGG & McGOWAN RADIO
3131 N. Cicero Ave.
CONGRESS RADIO SHOP
2110 N. Rockwell St.
EDGEWATER ELEC. SHOP
1134 Bryn Mawr Ave.
ELLER'S MUSIC SHOP
2702 Division St.
EMERALD RADIO SHOP
1956 W. North Ave.
2703 Milwaukee Ave.
THE FAIR
Milwaukee Ave. at Wood St.
HARRY KRAUSE
4418 Broadway
H. P. W. STORES
1051 Belmont Ave.
2500 W. North Ave.
KEN-TEN RADIO CORP.
5723 W. North Ave.
LAKE SHORE RADIO CO.
3206 Broadway
LINCOLN MUSIC SHOP
4716 Lincoln Ave.
LLOYD'S INC.
4750 Sheridan Rd.
LOGAN HARDWARE CO.
2410 Fullerton Ave.
MOBURG'S RADIO SALES & SERVICE
4753 Broadway
NORTHWESTERN PIANO HSE.
2918 Milwaukee Ave.
JOHN OSUSKY
4982 Elston Ave.
POLONIA SEWING MACHINE & MUSIC CO.
1062 Milwaukee Ave.
RADIO DOCTORS
1629 Belmont Ave.
RISTOW RADIO
3622 Irving Park Blvd.
S. ROSENBAUM CO.
3120 Lincoln Ave.
5228 N. Clark St.
ROYAL RADIO CO.
661 N. Michigan Ave.
WM. A. SCHREIBER
714 W. North Ave.
H. SCHROEDER & SONS
3409 N. Ashland Ave.
WEXTARK RADIO STORES, Inc.
624 Diversey Pkwy.
4101 W. North Ave.
2716 Milwaukee Ave.
521 W. North Ave.
4818 Broadway
4076 Milwaukee Ave.

SOUTH SIDE

ADAMS HOME FURNISHERS, INC.
8812 Commercial Ave.
4315 Archer Ave.
ATLAS STORES
860 E. 63rd St.
11250 S. Michigan Ave.
6357 S. Halsted St.
Z. BASINSKI FURN. CO.
1701 W. 47th St.
BEVERLY MUSIC SHOP
1744 W. 95th St.
J. F. BUDRIK
3417 S. Halsted St.
H. P. W. STORES
4805 S. Ashland Ave.
C. O. LARSON CO.
7940 S. Halsted St.
LINDGREN RADIO CO.
1346 E. 63rd St.
MARQUETTE RADIO SHOP
1947 Marquette Rd.
McKINLEY PK. MUSIC SHOP
1956 W. 35th St.
MANOR RADIO SHOP
7403 Cottage Grove Ave.
MILLER BROTHERS
6451 S. Halsted St.
11306 S. Michigan Ave.
PEOPLES FURN. STORES
2536 W. 63rd St.
4183 Archer Ave.
HARRY PERROTTET RADIO
2301 E. 71st St.
SADOCK & ADELMAN
11451 Michigan Ave.
VICTORY FURNITURE & CARPET CO.
9134 Cottage Grove Ave.
WEXTARK RADIO STORES, Inc.
6441 S. Halsted St.
4728 S. Ashland Ave.
513 E. 47th St.
847 E. 63rd St.
6734 Stony Island Ave.
4163 Archer Ave.

WEST SIDE

ALAMO RADIO & MUSIC
3709 W. Chicago Ave.
ANDREW BENSON
5225 W. Chicago Ave.
ANNEX FURN. CO.
2133 W. 18th St.
ATLAS STORES
4121 W. Madison St.
3837 W. 26th St.
BROUSEK'S MUSIC STORE
3608 W. 26th St.
BRUNSWICK MUSIC SHOP
3228 W. Madison St.
B. GINSBURG FURN. CO.
1232 S. Halsted St.
BRUNSWICK MUSIC SHOP
3228 W. Madison St.
JACKSON BLVD. FURN. CO.
1142 W. Jackson Blvd.
KAPP MUSIC CO.
2308 W. Madison St.
KASTNER'S RADIO SHOP
4235 W. 26th St.
M. KOMAREC RADIO
1843 S. Racine Ave.
LEVY'S RADIO SHOP
3031 W. Madison St.
STANLEY MERMEL
1800 W. 18th St.
MODERN FURN. CO.
2732 W. 22nd St.
NATIONAL MUSIC SHOP
3405 W. Roosevelt Rd.
RITTER'S MUSIC SHOP
1719 W. Chicago Ave.
1518 W. Chicago Ave.
SHEA MUSIC SHOP
5914 W. Madison St.
SOLAR'S MUSIC HOUSE
3215 W. 26th St.
TUCEK'S RADIO SHOP
2012 S. California Ave.
YOUR OWN RADIO SHOP
2716 W. Chicago Ave.
WEXTARK RADIO STORES, Inc.
7104 W. Grand Ave.
4033 W. Madison St.
4156 W. Madison St.
1536 W. Chicago Ave.
3722 W. 26th St.
F. ZEGAR
3106 W. 22nd St.

ILLINOIS

AURORA—Fox Valley Music Co., 11 Downers Place
AURORA—Frank & Nilles, 112 S. 4th St.
AURORA—Wextark Radio Stores, Inc., 61 Fox St.
BELVIDERE—Byram & Atkins.
BLUE ISLAND—The Fehser Radio Sales, 12815 S. Western Av.
CHICAGO HEIGHTS—Coppotelli Bros., 20 Illinois St.
CICERO—Alice Music & Radio Co., 2407 S. 52nd Ave.
CICERO—V. Kobzina Furn. Co., 5723 W. 22nd St.
CICERO—Solar's Music House, 6138 W. 22nd St.
CICERO—Wextark Radio Stores, Inc., 5815 W. 22nd St.
CRYSTAL LAKE—Crystal Phcy.
DE KALB—G. R. Prescott
DOWNERS GROVE—Chas. W. Friedrich, 33 S. Main St.
ELGIN—A. C. Juby & Son, 22 N. Grove St.
ELGIN—Kerr Electric Shop, 158 E. Chicago St.
EVANSTON — Evanston Brunswick Shop, 1741 Sherman Ave.
EVANSTON—S. Rosenbaum Co., Inc., 810 Davis St.
FOREST PARK—Wextark Radio Stores, Inc., 7445 W. Madison St.
FREEPORT—The Steinway Piano Store, 206 Stephenson St.
FULTON—John Renkes
GENEVA—Omar Beal Motor Sales, 21 W. State St.
GLENCOE—Alex J. H. Smith, 344 Park Ave.
HEGEWISCH—Adams Furn. Co., 13338 Brandon Ave.
HIGHLAND PARK—T. S. Duffey Furn. Co.
JOLIET — Coppotelli Bros., 301 W. Van Buren St.
JOLIET—Wextark Radio Stores, Inc., 309 W. Van Buren St.
KANKAKEE—Wm. B. Brown
KANKAKEE—Kankakee Book & Furn. Co., 245 Court St.
KANKAKEE—Kankakee Piano & Music Store, 156 N. Schuyler Ave.
LA GRANGE — Adams Home Furnishers, Inc., 36 Calender St.
LAKE FOREST — Lake Forest Radio Shop, 273 E. Deerpath
LANARK—Flickinger Elec. Shop
LEMONT—Henry Gerharz, Main St.
LIBERTYVILLE—Amann's Radio Shop, 612 N. Milwaukee.
LOCKPORT—Mackin Motor Co.
LYONS—Lyons Bargain Store, 7941 Ogden Ave.
MARENGO—W. S. Swonguer 205 S. State St.
MELROSE PARK — Broadway Furn. Co., 106 Broadway
MONEE—Geo. S. Miller
MT. MORRIS—J. M. White Buick Sales and Service
MORRISON—John Renkes
NAPERVILLE—Chas. W. Friedrich
OAK PARK—The Fair, Marion and Lake
OREGON—Reichenbach Music Co., 113 N. 4th St.
POLO—Waterbury Radio Exch.
RAVINIA—D. D. Husenetter, 385 Roger William Ave.
ROCKFORD—Haddorff Music House, 220 N. Main St.
ROCKFORD—Wextark Radio Stores, Inc., 204 S. Main St.
ROCKFORD—Zenith Stores, Inc., 211 E. State St.
SANDWICH — Carroll Plumbing & Heating Co.
STERLING—Penhall Service Station, 222 E. 3rd St.
WAUKEGAN—Waukegan Radio Service, 205 N. Genesee St.
WAUKEGAN — Wextark Radio Stores, Inc., 113 N. Genesee St.
WEST CHICAGO—Kall Kelly Electric Shop

INDIANA

E. CHICAGO—Louis Schoenberg, 622 Chicago Ave.
E. CHICAGO—Peoples Music Store, 4907 Magoun Ave.
GARY—F. G. Fleming & Co., 553 Washington St.
GARY—House of Muscat, 10th and Broadway
GARY—C. J. Kramer Music Co., 852 Broadway
GARY—E. E. Price, 833 Washington St.
GARY—Ridge Road Hdwe. Co., 3856 S. Broadway
GARY—Wextark Radio Stores, Inc., 762 Broadway
HAMMOND—Kaufman & Wolf, Hohman St.
HAMMOND — Wextark Radio Stores, Inc., 644 Hohman St.
HOBART—Jordan Hardware Co., 530 E. 3rd St.
INDIANA HARBOR—Barker Furn. Co., 3415 Michigan Ave.
INDIANA HARBOR—M. E. Kilpatrick & Son, 3434 Penn Ave.
VALPARAISO—J. Lowenstine & Sons
WHITING—Spurrier Co., 438 119th St.

BIG REDUCTIONS IN CHRYSLER SIXES

CHRYSLER SIX, NOW $745 AND UPWARDS

COUPE	$745
TOURING	785
ROADSTER (with rumble seat)	785
ROYAL COUPE (with rumble seat)	785
4-DOOR ROYAL SEDAN (3-window)	795
CONVERTIBLE COUPE (with rumble seat)	875

CHRYSLER "70", NOW $1245 AND UPWARDS

BUSINESS COUPE	$1245
BROUGHAM	1245
ROYAL COUPE (with rumble seat)	1295
ROYAL SEDAN	1295

All prices F. O. B. Factory

Chrysler cars have always been the greatest values among motor cars. For Chrysler cars have always been the admitted leaders in performance, in smartness and in style.

At the new reduced prices on Chrysler sixes these Chrysler qualities are now placed within the reach of many more thousands.

Why suffer the annoyances of winter driving in your old car when you can enjoy complete satisfaction and pleasure during the cold months in a new Chrysler six at the lowest prices for which such quality cars have ever been offered?

Come in. See these great bargains. Take one out on the road and drive it. Easy terms.

943

Michigan Ave. at 21st St. CHRYSLER ILLINOIS COMPANY Calumet 7460

DISTRIBUTORS

NORTH
Riviera Motor Sales
5958 Broadway. Longbeach 7100
North Suburban Sales, Inc.
1840 Ridge Ave., Evanston
Rogers Park 1096-97
Capitol Motors Sales
3043 Lawrence Ave. Keystone 2410
Thomssen Brothers
7334 N. Clark St. Sheldrake 1184
Burnstine Motor Sales
2524 Milwaukee Ave. Albany 6270
Portage Park Motor Sales
4148 Milwaukee Ave. Avenue 1470-71
Deibler Motor Car Corp.
22 S. First St., Highland Park, Ill.
Highland Park 2120
Ritt Motor Company
814 Diversey Parkway. Graceland 4670
C. A. Angebauer
Park Ridge, Ill. Park Ridge 68

WEST
Frenzen's, Inc.
5910 W. 22nd St., Cicero, Ill.
Lawndale 0417
Advance Motor Sales
2340 W. Division St. Humboldt 8015
Herman H. Wolf
Des Plaines, Ill. Des Plaines 717-J.
Barrow Brothers
316 W. Madison St., Oak Park, Ill.
Village 9400
Barrow Brothers
1008 S. Fifth Ave., Maywood, Ill.
Maywood 2717
Marquardt Motor Company
3238 W. Jackson Blvd.
Nevada 1925

WEST—Continued
J. G. Rose Motor Co.
La Grange, Ill. La Grange 60
West City Motor Company
2926 N. Cicero Ave. Avenue 6100
Lyons Motor Sales
8027 W. Ogden Ave. Lyons 7121
R. L. Mundhenk
303 E. Main St., Barrington, Ill.
Barrington 25
Borman Motor Company
Downers Grove, Ill. Downers Grove 1100

SOUTH
Citro Motor Co.
1012 S. Halsted St. Haymarket 7808
Daemicke Motors, Inc.
Auburn Park Branch—
7616 S. Halsted St. Triangle 7600
Englewood Branch—
6047 S. Halsted St. Englewood 7061

SOUTH—Continued
Fred Hawkins, Inc.
2240 S. Michigan Ave. Calumet 4235
C. A. Engelbeck Corporation
5115 Lake Park Ave. Dorchester 8400
E. B. Bronson & Company
Blue Island, Ill. Blue Island 3130
So. Chicago Gar. & Mach Co.
9601 Ewing Ave. South Chicago 0250
Levy Motors Sales
Chicago Hgts., Ill. Chicago Hgts. 1418
Zurawski Motor Sales
3967 Archer Ave. Lafayette 8457
M. J. Kiras Motor Sales
3207-09 S. Halsted St. Calumet 4589
Hejna Auto Sales
5926-28 S. Kedzie Ave. Republic 7687
Industrial Motor Co.
5806 W. 63d-st. Republic 3843

Drunkenness is a Disease

IT CANNOT BE CURED BY LEGISLATION

State Eminent Medical Authorities

DRUNKENNESS is a disease that cannot be cured by either legislation or will-power, according to medical specialists who have made a thorough study of this disease.

Why Physicians Claim Drunkenness to be a Disease

"Alcohol is a poison," stated Leslie E. Keeley, M. D., LL. D., and "it is impossible to take any poison habitually, without causing disease. *All disease is caused by poison.* Alcohol cannot be drunk for any great time, or in any great quantity, without causing the disease of inebriety. *When the disease is cured, no will force is needed to prevent drinking.*"

Delusion of Free Will Part of Disease

The diagnosis of drunkenness, made by Dr. Keeley more than fifty years ago, is confirmed today by the medical profession almost unanimously . . . both in America and Europe. "The delusion of free will is very common," stated George B. Cutten, B.D., M.A., Ph.D., "and seems to be a part of the disease," and other authorities agree with him.

Why Drunkards Stop Drinking Temporarily

A famous medical authority made this statement: "The inebriate may refrain from drinking because he fears punishment, or believes some mental influence has cured him, or because his pledge stimulates his will to abstain; but none of these things can cure the disease. The only cure for inebriety is medical treatment," a conclusion now shared by practically all physicians who have made a study of the disease of drunkenness.

Drunkards Cannot Help Breaking Promises to Reform

That drunkenness is a disease, and should be treated as such, is shown very clearly by this statement of a well known medical specialist: *"The craving of inebriety for alcohol is no more controllable by the will . . . than is the high temperature of a fever."*

It is difficult, possibly, for you to realize that drunkenness is a disease and not a habit . . . as many uninformed people erroneously believe. Yet read what one physician has to say on this subject: "Drunkards continue to drink because the disease causes a craving for alcohol," and the following statement of an eminent specialist is further evidence that drunkenness is a disease: "The drunkard drinks because the craving for liquor is a symptom of his disease." The disease requires scientific medical treatment. It can never be cured by legislation. That drunkenness is a disease, instead of a habit, explains why an inebriate is unable to conquer his craving for alcohol of his own free will and accord. "The nerve cells," stated Dr. Keeley, "have become so accustomed to performing their duties and functions under the influence of alcohol that they are dependent on it and will no longer perform those duties and functions properly and painlessly except when under its influence."

"Drunkenness Is a Disease and I Can Cure It"
—Leslie E. Keeley, M. D., LL. D.

Mr. Joseph Medill, Editor of the powerful Chicago Tribune before his death, challenged the statement of Dr. Keeley that "Drunkenness is a disease and I can cure it." He defied Dr. Keeley to cure the men whom he would send to the Institute. The results were so convincing that Mr. Medill, through his great newspaper, was personally responsible for thousands of men and women taking The Keeley Treatment for Liquor.

Peculiarity of The Disease of Inebriety

A remarkable peculiarity of this disease is the drunkard's personal conviction that he can take a drink or leave it alone, as he chooses. In the book written by George B. Cutten, B. D., M. A., Ph. D., which is based upon an exhaustive scientific study of the disease, appears the following significant statement: "One of the frequent *delusions* of the alcoholic is that he has the ability to stop drinking at any time he wishes to. This *delusion* of being able to stop at any time is encouraged by friends who also believe it to be true, and condemn him for his failure to carry it out."

Can The Disease of Drunkenness Be Cured?

Inebriety can be cured. It can be cured, however, only by highly specialized medical treatment administered under the trained supervision of physicians who have made a lifelong study of the disease. At The Keeley Institute, tonics and nerve foods are given to the patient, and the craving for liquor is removed by restoring to the poisoned nerve cells their natural, healthy condition before a single drop of alcohol had poisoned them. This craving of the nerve cells for alcohol is so irresistible . . . so powerful . . . that the strongest-willed person is unable to resist it, as medical authorities who have studied the disease will tell you. By the restoration of the nerve cells to a normal, healthy state, the irresistible craving of these cells for alcohol is eliminated automatically . . . and thereafter, as Dr. Keeley stated, "no will power is needed to prevent drinking."

Is There Any Genuine Proof That Inebriety Can Be Cured?

The Keeley Institute has been in existence for fifty years. You may be certain that no institution could survive for fifty years unless it was successful. Furthermore, in this length of time more than four hundred thousand patients have been treated. This fact is convincing evidence that the disease of drunkenness can be cured.

More Than 17,000 Physicians Have Taken the Keeley Treatment for Liquor

If this vast army of physicians . . . with all of their professional knowledge and experience . . . were unable to cure themselves of the disease of drunkenness, is it reasonable to expect the average man and woman to do so? No! The medical profession, generally, is agreed that there is but one cure for inebriety and that is proper medical treatment . . . such as is obtainable at The Keeley Institute

FREE! Mail Coupon!

This booklet is a treatise based on 50 years' experience, embracing the treatment of more than 400,000 patients—including over 17,000 physicians. It contains facts that *every person should know.* The booklet is free. Write for your copy. Simply clip, sign and mail coupon at once.

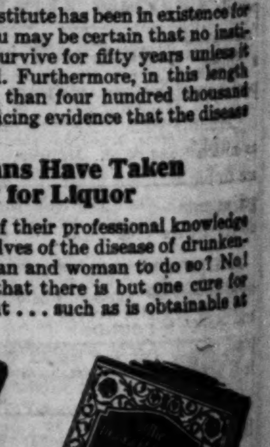

THE KEELEY INSTITUTE
Dept. Ill.-634, Dwight, Illinois
Please mail me, without obligation, your booklet:
The Disease of Inebriety and Its Cure.

Name..........
Street No..........
Town..........

The **Keeley Institute**
Dwight, Illinois
Chicago Office: 140 S. Dearborn St. Phone Central 5686

S IN
XES
LER
OW
45
DS
$1245
1245
1295
1295

SOUTH—Continued
Ewing Ave. South Chicago 0259
Motors Sales
Chicago Hgts. Ill. Chicago Hgts. 1415
Archer Ave. Lafayette 8457
Kiras Motor Sales
-09 S. Halsted St. Calumet 4589
Auto Sales
-28 S. Kedzie Ave. Republic 7687
Motor Co.
W. 63d-st. Republic 3843

sease
ATION

se of Inebriety
the drunkard's personal convic- ...one, as he chooses. In the book ... Ph. D., which is based upon an ...ppears the following significant ...of the alcoholic is that he has ...wishes to. This *delusion* of being ...riends who also believe it to be ...ry it out."

kenness Be Cured?
...wever, only by highly specialized ...rained supervision of physicians ... At The Keeley Institute, tonics ... the craving for liquor is removed ...natural, healthy condition before ... This craving of the nerve cells ...is so irresistible . . . so power- ...t the strongest-willed person is ...resist it, as medical authorities ...tudied the disease will tell you. ...oration of the nerve cells to a ...lthy state, the irresistible crav- ...e cells for alcohol is eliminated ...ly . . . and thereafter, as Dr. ...ed, "no will power is needed to ...king."

e Any Genuine Proof
ebriety Can Be Cured?
Institute has been in existence for ...You may be certain that no insti- ...d survive for fifty years unless it ...ful. Furthermore, in this length ...re than four hundred thousand ...vincing evidence that the disease

ians Have Taken
nt for Liquor
...l of their professional knowledge ...nselves of the disease of drunken- ...man and woman to do so? No! ...d that there is but one cure for ...ment . . . such as is obtainable at

...gation, your booklet:
...y and Its Cure.

SOCIAL SEASON AT WHITE HOUSE OPENS ON DEC. 2

Twelve State Functions Will Be Held.

Washington, D. C., Oct. 25.—(AP)—The official social calendar of twelve state functions, with F. Lammot Belin as its director, was announced today at the White House.

Opening one day after the short session of congress starts, the White House social season will include two events the first week, and one each week thereafter, with the final reception on Monday, Feb. 16, just two days before the opening of an early Lenten season.

Belin Comes from London.

F. Lammot Belin, the new steersman for the state functions, will be appointed when he returns to Washington Nov. 15 from his latest diplomatic post as first secretary in London.

A brilliant function is scheduled for every Thursday night except New Year's, when the time honored morning reception to the public takes place. Receptions which were crowded out last year because of the mourning periods for Secretary of War Good and Chief Justice Taft have a place on the coming calendar. But instead of entertaining the departments by groups, as was planned last year in the longer season, one large reception to treasury, postoffice, interior, agriculture, commerce, and labor department officials has been arranged as a grand finale.

First Event on Dec. 2.

As in previous years, dinners will be held at 8 p. m., and receptions at 9 o'clock. The first function will be a dinner to the cabinet members Tuesday, Dec. 2. Two days thereafter, and on succeeding Thursdays, receptions and dinners will occur in the following order: Diplomatic reception, judicial reception, Vice President's dinner, New Year's reception, diplomatic dinner, reception to members of the senate, dinner to the chief justice and Supreme court, reception to the members of the house of representatives, speaker's dinner, Army and Navy reception. The last reception, to officials of six departments, will be on Monday, Feb. 16.

Federal Judge Sentences Trio of Counterfeiters

Three counterfeiters who pleaded guilty to passing $27,400 in fake $10 notes in Chicago, Rockford, Milwaukee and other middle western cities were sentenced to terms ranging from one to fifteen years by Federal Judge Woodward Friday. Forest Marvel, ... years old, with a robbery and counterfeiting record, was sentenced to fifteen years in Leavenworth penitentiary and Peter Belasick, 24 years old, was sentenced to ten years in the same prison. John McNulty, 23 years old, was sentenced to a year in the federal industrial school at Chillicothe, O.

INTERESTING LETTERS

If you have received a letter from an interesting or little known place send the envelope to The Tribune, stating name of place where it was mailed and some information about the writer of the letter. If you have a picture of the original sender or the place inclose it also.

FROM YATHY, GREECE

(Picture in rotogravure section.)

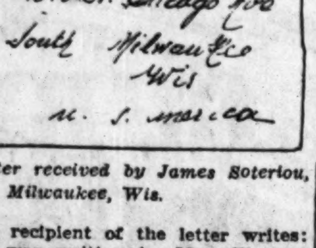

Letter received by James Soteriou, South Milwaukee, Wis.

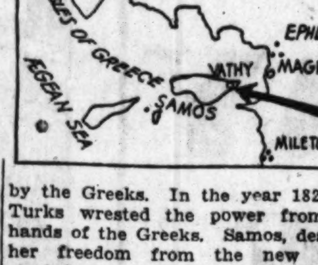

The recipient of the letter writes: "It was written by Mrs. Yiasemo Soteriou, my mother. She is 80 years of age and related to Mr. Themistokles Sofulis, the second president of Greece, and secretary of army and navy of Greece today.

"Yathy, the capital of Samos, is my birthplace.

"Samos is a historical island, being one of the group of islands in the Mediterranean sea settled and ruled by the Greeks. In the year 1821 the Turks wrested the power from the hands of the Greeks. Samos, desiring her freedom from the new ruler, started a war which lasted for ten years, ending in 1835 when the then three great powers, England, France and Russia, granted Samos her independence from the Turks. The island is today a part of Greece, having been united after the Balkan war through the action of Mr. Sofulis.

"Samos is also famous for its 'Vin de Samos.'"

Church Announces Special Mass for Duck Hunters

Albuquerque, N. M., Oct. 25.—(AP)—Duck hunters will have a special mass, so they can attend church and then get out at sunrise for hunting. San Felipe church today announced that during the hunting season for ducks there will be a mass on Sundays and All Saints day at 4:30 a. m. Men are invited to come in their hunting togs.

ECLIPSE OF SUN REVEALS A NEW WAVE LENGTH

Scientists Also Get Data on Movements of Moon.

NIUAFOU ISLAND, Oct. 25.—(AP)—Discovery of a new wave length in the spectra of the sun's corona and further information on the movements of the moon were announced today by American scientists as the fruits of their observation of the solar eclipse here Wednesday.

Spectrographs obtained by Dr. S. A. Mitchell, scientific head of the American naval observatory expedition, caught manifestations of the heretofore unknown wave length, which showed itself at 6,770 angstrom units. An angstrom unit is one one-hundred-millionth of a centimeter.

The data is expected to be useful in computing movements of the moon and in forecasting future eclipses.

Record Coronal Disturbances.

Coronal disturbances on both the east and west edges of the sun were recorded. These appeared to have had their origin in eruptive prominences. The detail shown in the spectrographic lines of the coronium [chief constituent gas of the corona] did not resemble that exhibited by the prominences.

Changes in coronal forms shown by the successive spectra indicated violent motions in the inner corona. These disturbances could be traced to as far as 100,000 miles beyond the sun's surface and, as far as is known, never have been observed before.

Development of photographic plates today indicated the expedition had been successful beyond expectations. A shortage of fresh water delayed developing. This became a difficult job when fresh water had to be brought ashore from the U. S. S. Tanager and protected from lava dust blown in by trade winds.

Photos of Beauty.

Photographs of exceptional beauty and detail were obtained, especially nine plates from the 63 foot tower camera and three from the 65 foot horizontal camera, constructed as an afterthought from scrap material and a spare lens.

Beautiful coronal streamers with especially interesting strawberry shaped domes were conspicuous on plates of all cameras.

The data indicates the totality took place two seconds earlier than computed and was of 93.9 seconds duration.

High Court Refuses to Reinstate Attorney Reed

In an opinion handed down yesterday the state Supreme court refused a petition for the reinstatement of Attorney John P. Reed, who was dropped from the roll of attorneys on his own motion. Reed, who recently had a sixty day temporary appointment as deputy chief police operator, voluntarily quit the practice of law when the Chicago Bar association filed information against him, charging that he overcharged widows of slain policemen in collecting back pension for them.

OFFICIAL WEATHER FORECAST

The official forecast for today and tomorrow and yesterday's table of records follow:

Indiana—Fair and warmer Sunday; Monday increasing cloudiness.

Lower Michigan—Generally fair and warmer Sunday; Monday increasing cloudiness, probably followed by showers and cooler in west and north portions.

Upper Michigan—Cloudy and somewhat warmer Sunday, possibly followed by showers at night or on Monday.

Ohio—Fair and slightly warmer Sunday; Monday increasing cloudiness and warmer, followed by rain in afternoon or night.

Wisconsin—Cloudy and somewhat warmer Sunday, possibly followed by showers at night or on Monday; cooler Monday.

Iowa—Increasing cloudiness, warmer in extreme east portion, possibly showers and cooler in northwest portion Sunday afternoon; Monday cloudy and cooler, preceded by showers.

Place of observation. State of weather. Oct. 25, 1930, 7 p. m. Central time.	Direction of wind	Temp 7 p. m.	Highest today	Lowest last night	Precipitation 24 hours
East central states—					
Alpena, clear	S.	36	36	28	...
Cairo, clear	E.	56	64	40	...
Chicago, clear	S.	47	51	36	...
Cincinnati, clear	N.E.	42	48	28	...
Cleveland, clear	W.	38	40	34	...
Detroit, clear	E.	40	46	32	...
Escanaba, cloudy	S.	44	44	30	...
Evansville, clear	S.E.	52	56	38	...
Fort Wayne, clear	S.E.	42	46	30	...
Grand Haven, clear	S.E.	36	46	28	...
Grand Rapids, clear	S.E.	42	46	28	...
Green Bay, cloudy	S.E.	42	52	28	...
Indianapolis, clear	S.E.	46	50	32	...
Madison, clear	S.	44	52	30	...
Marquette, cloudy	S.	42	48	26	...
Memphis, clear	Calm	60	66	42	...
Milwaukee, clear	S.	44	50	36	...
Nashville, clear	N.E.	56	62	38	...
Peoria, clear	S.E.	48	56	34	...
Sault Ste. Marie, cloudy	S.E.	32	38	20	...
Springfield, Ill., clear	S.E.	50	58	34	...
West central states—					
Bismarck, cloudy	N.E.	52	60	28	...
Charles City, cloudy	S.E.	52	60	32	...
Concordia, clear	S.	64	72	42	...
Davenport, clear	S.E.	50	58	34	...
Des Moines, cloudy	S.E.	58	66	34	...
Devils Lake, cloudy	N.E.	46	54	34	...
Dodge City, clear	S.	62	76	42	...
Dubuque, clear	S.	50	56	42	...
Duluth, cloudy	E.	46	54	34	...
Huron, cloudy	S.E.	56	66	34	...
Kansas City, clear	S.	60	70	42	...
Keokuk, clear	S.E.	52	62	34	...
Little Rock, clear	S.E.	60	64	40	...
Moorhead, cloudy	N.E.	48	58	34	...
North Platte, clear	S.	54	62	34	...
Oklahoma City, cloudy	S.E.	58	70	44	...
Omaha, clear	S.	64	72	44	...
Rapid City, cloudy	N.	52	60	38	...
Sioux City, cloudy	S.E.	64	68	42	...
St. Louis, clear	S.E.	54	62	38	...
Minneapolis, clear	S.	54	62	38	...
Springfield, Mo., clear	S.E.	54	64	40	...
Wichita, clear	S.	62	70	42	...
Williston, cloudy	N.	50	58	36	...
Eastern states—					
Albany, rain	N.W.	46	46	38	.10
Atlanta, clear	N.W.	54	62	38	...
Boston, rain	N.	42	42	36	.44
Buffalo, clear	N.W.	38	42	28	...
Charleston, clear	N.	58	64	46	...
New York, cloudy	N.W.	44	48	40	...
Oswego, cloudy	N.	44	44	36	.01
Philadelphia, clear	N.W.	44	48	40	...
Pittsburgh, clear	N.W.	38	40	30	...
Raleigh, clear	N.W.	46	54	30	...
Washington, clear	N.W.	42	48	38	...
Gulf states—					
Abilene, clear	S.	64	72	48	...
Amarillo, clear	S.	62	72	44	...
Birmingham, clear	N.	56	68	38	...
Brownsville, cloudy	N.	68	74	58	...
El Paso, clear	W.	74	76	52	...
Fort Worth, clear	S.E.	60	66	50	...
Galveston, clear	S.E.	64	68	54	...
Jacksonville, clear	N.E.	60	64	52	...
Miami, cloudy	N.	70	76	66	1.08
Mobile, clear	N.	64	70	46	...
New Orleans, Clear	E.	66	70	52	...
San Antonio, clear	S.E.	66	72	48	...
Shreveport, clear	S.E.	62	68	42	...
Tampa, clear	N.W.	66	76	60	.02
Vicksburg, clear	E.	64	70	38	...
Mountain states—					
Boise, clear	N.W.	50	52	42	...
Cheyenne, cloudy	S.	54	62	36	...
Denver, cloudy	E.	62	68	38	...
Havre, clear	S.W.	48	58	32	...
Helena, cloudy	S.W.	46	50	42	...
Lander, cloudy	W.	48	58	30	...
Miles City, rain	N.	46	54	34	.02
Phoenix, clear	N.	82	86	56	...
Pueblo, clear	S.E.	68	76	32	...
Salt Lake City, rain	N.W.	40	50	36	.16
Santa Fe, clear	W.	56	62	34	...
Yellowstone Pk., cl'dy	N.W.	34	40	34	.02
Pacific states—					
Fresno, clear	N.W.	68	70	48	...
Los Angeles, clear	S.W.	64	72	56	...
Portland, Ore., cloudy	S.	56	60	46	...
San Diego, cloudy	S.W.	64	70	60	...
San Francisco, clear	W.	62	68	54	...
Seattle, cloudy	S.	54	54	46	.24
Spokane, clear	S.	48	50	42	...
Walla Walla, clear	S.	54	56	46	.08
Canadian stations—					
Battleford, cloudy	S.W.	42	46	30	...
Calgary, cloudy	N.E.	46	52	26	...
Edmonton, clear	W.	38	50	32	...
Medicine Hat, clear	N.E.	44	54	34	...
Minnedosa, clear	Calm	44	58	30	...
Montreal, clear	N.	40	48	36	.20
Quebec, cloudy	N.E.	42	44	36	.06
Qu'Apelle, cloudy	N.W.	42	54	32	...
The Pas, clear	W.	34	42	32	...
Toronto, cloudy	N.	34	46	28	...
White River, cloudy	S.E.	34	36	2	...
Winnipeg, cloudy	S.W.	46	58	36	...

Deaf Hear Again Through New Aid

Earpiece No Bigger Than Dime Wins Enthusiastic Following Ten-Day Free Trial Offer

After twenty-five years devoted exclusively to the manufacture of scientific hearing aids, the Dictograph Products Co., Inc., Dept. 508M, 180 North Michigan Blvd., Chicago, Ill., has just perfected a new model Acousticon that represents the greatest advance yet made in the re-creation of hearing for the deaf. This latest Acousticon is featured by a tiny earpiece no bigger than a dime. Through this device, sounds are clearly and distinctly transmitted to subnormal ears, with wonderful benefit to hearing and health alike. The makers offer an absolutely free trial for 10 days to any person who may be interested, and a letter will bring one of these remarkable aids to your home for a thorough and convincing test. Send them your name and address today.

WANTED
SALES MANAGER
Familiar with Direct Selling
BY LOCAL MANUFACTURER
AUTOMOBILE NECESSARY
State Qualifications
and
Past Experience
ADDRESS K T 310, Tribune

Advertise in The Tribune

The *wonderful sensitiveness* of the BALDWIN... its eager response ...and above all, its warm, rich tone, inspire alike the *beginner* and the *finished artist.*

The Baldwin is the Official Piano of the Chicago Civic Opera

Grands from $1,450

The Baldwin Piano Co.,
323 So. Wabash

Big Business Agrees On This Pencil

You'll find it best for the same reasons

BEFORE you buy a pencil—think a moment! What about firms whose pencil purchases run into hundreds of dollars? How do they decide?

American business buys Autopoint pencils by the thousands to use as "remembrance" advertising. Without a doubt, Autopoint is the leading pencil used for this purpose.

Certainly your dollar is worth just as much to you as the larger sums are to big business firms. So why not get as much for your dollar as they do for theirs?

Autopoint is the answer. Autopoint wins everyone because it is so sturdy and foolproof. Its mechanism is simplest of all. Only one moving part. It is easy to refill an Autopoint.

The beauty of Autopoint's Bakelite barrel will appeal to you. This handsome onyx-like material is light in weight but strong.

See Autopoint at your stationer's. He has a wide range of styles and models in color combinations to suit your fancy. Prices range from 50c to $4. If by any chance you have trouble finding Autopoints, write us. We'll see that you get an opportunity to look them over.

J. G. Llewellyn, Assistant Sales Manager, Bell & Howell Co., Chicago.

Bell & Howell Co. uses Autopoints

As a builder of goodwill among distributors of their motion picture cameras, Bell & Howell Co. has found Autopoints of decided value. "They do a selling job that is hard to duplicate," says J. G. Llewellyn.

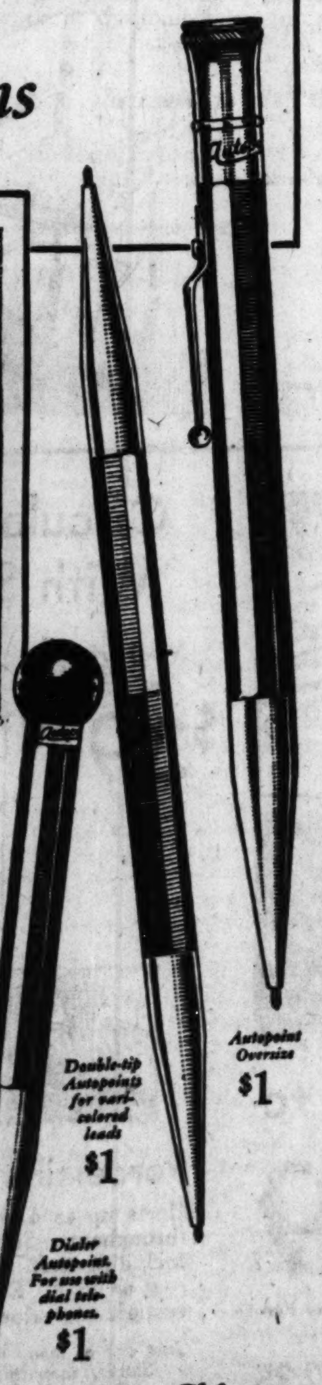

Autopoint
The "Better Pencil" Made of Bakelite

AUTOPOINT COMPANY, 1801-31 Foster Avenue, Chicago

Do you want one of these RADIO JOBS?

R. C. A. Institutes, Inc.—Division of Radio Corporation of America—now training men for well paid radio positions—is world's largest radio school.

Start at once!

Takes only a few months to learn. Evening and daytime classes. Experts give you unlimited practical help and personal attention.

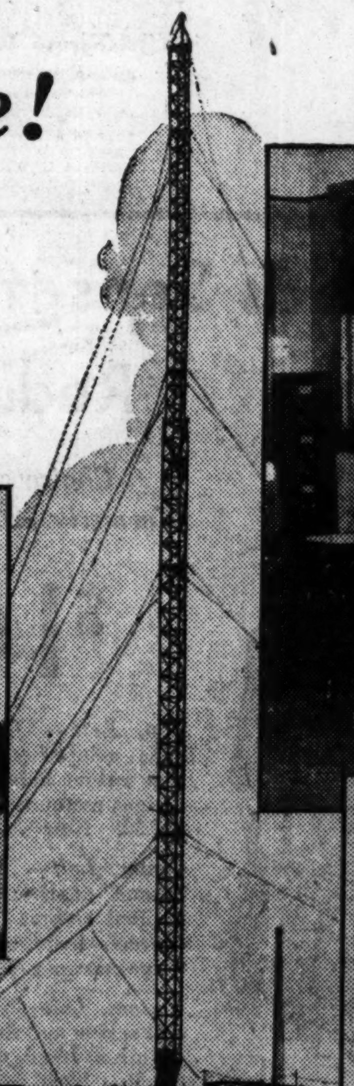

(Above) The big new Merchandise Mart, where the new Chicago R. C. A. Institute is located on the eleventh floor. We invite you to visit our new school and see for yourself the marvelous facilities for teaching radio in the world's largest radio school.

(Above) 782-foot transmitter tower at R. C. A. trans-Atlantic station at Tuckerton, New Jersey—Station WSC

(Above) Interior of R. C. A. coastal station at Tuckerton, N. J.—WSC. R. C. A. Institutes train men for well-paying positions in this field of radio.

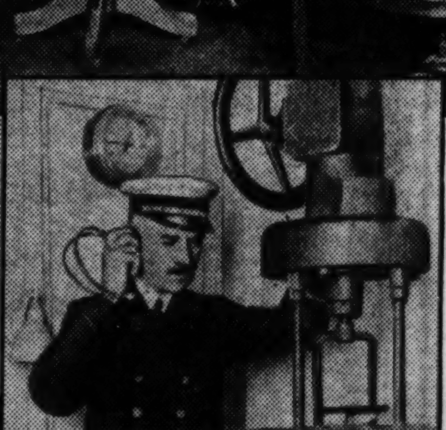

(At Left) Direction finder on large ocean liner—an important factor in modern navigation. Studies on this interesting radio instrument are included in the R. C. A. Institutes' course.

R. C. A. Institutes have graduated thousands of students since 1909 and assisted them in obtaining positions soon after graduation. *Small monthly tuition fee all you need.*

Broadcasting is a fertile and interesting field to men trained in radio.

REACH out for a well-paid position in radio. Share in the success of the fastest growing, biggest business of today. Hundreds of men just like you now occupy good positions . . . and you can do the same. And you can get your training here!

Easy to learn at R. C. A. Institutes in Merchandise Mart

The world's largest radio school has established classrooms in the big new Merchandise Mart . . . the very last word in radio equipment has been installed in order to teach every branch of radio. You study under the direction of nationally known experts. You learn all about radio servicing and selling, radio telephony and telegraphy, shore operating, ship operating.

Opportunities for trained men

Graduates of R. C. A. Institutes have always been in demand. Manufacturers, retail dealers, broadcasting stations are always on the alert for *trained* men. Radio telegraph service, radio telephony and the talkies have also opened up countless opportunities.

This training course by America's oldest and foremost radio training organization

Here is the only course that is sponsored by Radio Corporation of America. Graduates of this school are thoroughly posted in all the latest developments, newest inventions and greatest discoveries in radio because they study under the direction of nationally known experts. You learn in the very heart of radio itself . . . under the auspices of R. C. A. . . . the great organization that sets the standards for the entire industry.

Come in tomorrow, see for yourself!

Step into the Merchandise Mart . . . ask for R. C. A. Institutes. Then you will know why thousands of men have acquired the knowledge and the confidence to occupy well-paid positions in radio. Meet the instructors, talk to the students, examine the equipment . . . convince yourself. See what radio can offer you and what R. C. A. Institutes can DO for you. We will gladly explain everything . . . show you everything . . . without the slightest obligation on your part.

Come in tomorrow and get a copy of our free book, or send for it by mail. See what our course has done for others AND WHAT IT CAN DO FOR YOU!

OPEN EVENINGS UNTIL 10:00 p. m.

R. C. A. INSTITUTES, Inc.
Merchandise Mart Superior 1824

CT—10-26

R. C. A. INSTITUTES, INC.,
Merchandise Mart, Chicago, Ill.

Gentlemen: Please send me your FREE book which illustrates the brilliant opportunities in Radio and describes your laboratory-method of instruction.

Name ____________________

Address ____________________

ALL CHICAGO HARTMAN STORES OPEN TUESDAY NIGHT

"LET HARTMAN'S FEATHER YOUR NEST"

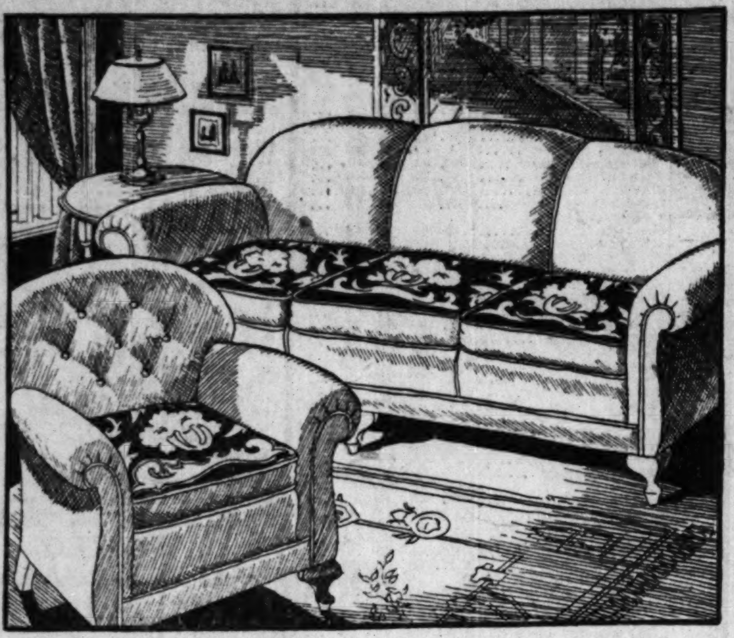

2-Pc. Queen Anne Mohair Suite

Drastically Cut in Price!

Fashionable 2-piece Queen Anne Suite at a tremendous saving! Smartly tailored in rich mohair, with tapestry reverse cushions. 2 pieces—Davenport and bunny-back Chair, reduced in this Pre-Holiday Clearance to only........... $69

This is one of the feature values of our $125,000 Stock of Living Room Furniture, priced at savings up to 50%

At 56 Hartman Stores

$1,155,000 PRE-HOLIDAY CLEARANCE

Savings Up to 50%

THOUSANDS poured into 56 Hartman stores yesterday! The great Pre-Holiday Clearance attracted throngs of thrifty shoppers. Tomorrow it continues . . . sensational bargains in every department. All incomplete stocks must go! Our floors must be cleared immediately for vast carloads of holiday merchandise. Everything priced to move quickly! Thousands of dollars in savings! Quantities limited! Visit your nearest Hartman store tomorrow!

WORLD'S LARGEST HOME FURNISHERS

HARTMAN'S

A National Institution . . . Everything for the Home

14-Floor Loop Store—*Wabash and Adams*—"L" Entrance

6160 S. HALSTED STREET
3043-45 LINCOLN AVE.
3510-12 ROOSEVELT RD.
3801 W. 26TH STREET
1272-78 MILWAUKEE AVE.
2550-58 W. NORTH AVE.
3210-14 LAWRENCE AVE.

11232 S. MICHIGAN AVE. *Roseland*
157-159 E. 154TH STREET *Harvey*
5938 W. 22D ST., CICERO
717-23 BROADWAY, GARY
88 W. STATE, HAMMOND

1647 HALSTED STREET *Chicago Heights*
11 S. GENESEE, WAUKEGAN
156 DU PAGE, ELGIN
317 E. JEFFERSON, JOLIET
3732 MAIN ST., IND. HARBOR
55 E. BROADWAY, AURORA

FREE INTERIOR DECORATING SERVICE

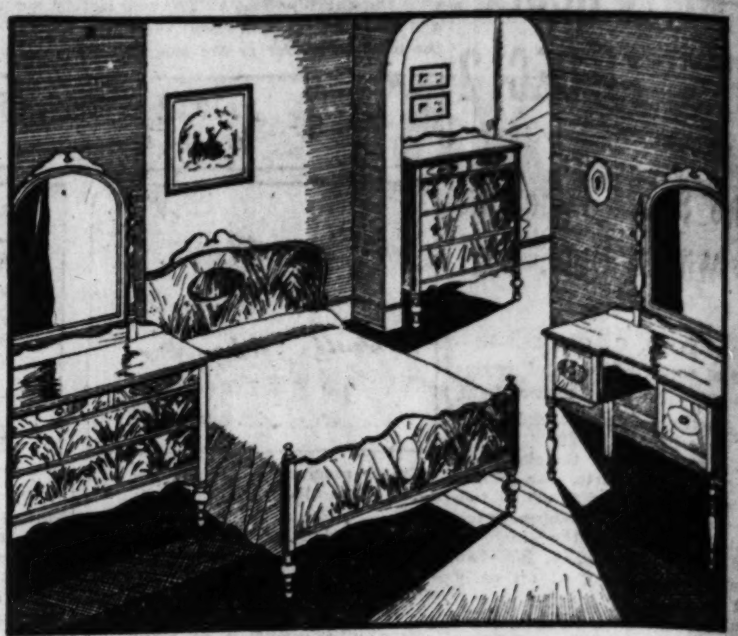

3-Piece Early American Suite

At a Fraction of Its Former Price!

Proof of the tremendous Clearance savings is this lovely suite of charming Early American design reduced to $45! Rich African walnut veneers. Notice the distinctive broken arches. Bed, Chest, and choice of Vanity or Dresser. $45

This value is but typical of hundreds in our $150,000 stock of Bedroom Furniture now priced at savings up to 50%.

LUSTRE LACE CURTAINS

$2.95 EACH

Sold Up to $4.95

Gold or silver Lustre Lace with bullion fringe. 36 to 42 inches wide. Each.... $2.95

Madras Curtains

Imported from Scotland before the new tariff went into effect. Pair, only $1.48

Drapery Damask

Jacquard damask and pebble weaves; choice of guaranteed fast colors. 50 inches wide. Reduced to, yard...... $3.95

Candlewick Bedspreads

Hand tufted in various designs. 90x108 and 72x108 inch sizes. All colors. Each $2.65

All-Wool Blankets

Double blankets in plaid design. 70x80 inch size. 5 lb. weight. Pair $7.75

These are only 5 big values from our $48,000 Stock of draperies and bedding on sale at savings of up to 50%.

Convenient Deferred Payments

Take Up to a Year and a Half to Pay!

Windsor Chair

Radically Reduced

$1.59

A Chair that ordinarily sells much higher. Richly finished in mahogany. Notice the smartly shaped back; broad, comfortable seat, and neatly turned legs. Only 150 to Sell!

A feature value from our $126,000 stock of Occasional Pieces, priced at savings up to 50%.

Hartman's—Never Knowingly Undersold

Our Shopping Staff Constantly Protects You

Colonial Lamp

At Big Saving!

A Marvelous value, this Colonial Lamp with smart metal base and clever parchment shade! Priced to clear, $1.19

Only 1 to a Customer

$35,000 worth of lamps in hundreds of attractive styles are going at reductions up to 50%.

9x12 SEAMLESS WOOL VELVET RUGS

$28.50

Alexander Smith $46 Wool Velvets

Famous 9x12 Alexander Smith & Sons seamless all-wool Velvets, slight irregularities, hardly noticeable, in the Chinese and Oriental patterns account for the Clearance price of........... $28.50

$138 Worsted Wiltons

Nationally known brands, size 8.3x10.6; fringed. Just one of a kind. Only 100 to sell! Come early! Reduced to one-half of former price.... $69

$42 Axminsters

Just 240 to sell! Heavy 9x12 rugs, seamless and other styles. Some mill trials. Hurry for best choice! Tomorrow, each.. $24.50

9x12 Mandarin Chinese Rugs

Formerly sold to $330! Luxurious, deep pile; lovely colorings; rich sheen. A limited quantity reduced to. $169

Broadloom Carpet!

Regularly $5.50. Width 9 and 12 ft. Limited selection of colors. While 2,000 yds. last, per sq. yd.. $3.66

$9.95 Congoleum Rug

Nationally famous quality. Newest designs and colorings. The 9x12 size now reduced to $5.95

These 6 bargains are chosen from hundreds in our $200,000 stock of Floor Coverings, priced at savings up to 50%.

Coil Day Beds Sensationally Reduced!

Choice of 3 Styles
Formerly $24.95 to $29.50

$14.95

Top, Left—All-Steel "Rome" Daybed; comfortable coil construction; rich walnut finish; attractive Windsor design; cretonne pad. Formerly priced $27.50. Now $14.95

Center, Left—Nationally famous "Rome" quality; coil construction; ungrained walnut finish; bottom panel conceals bedding; deeply tufted cretonne mattress. Was $29.50. Now $14.95.

Bottom, Left—"Rome" Daybed, with coil spring and flounced cretonne pad; walnut finished, with panel ends. Was $24.50. Now $14.95

These values are typical of hundreds in our $21,000 Stock of Beds, Day Beds, and Cedar Chests reduced to save you up to 50%.

Queen Anne Dining Suite Reduced!

Seven Pieces. Formerly Much Higher! Now Only

$69

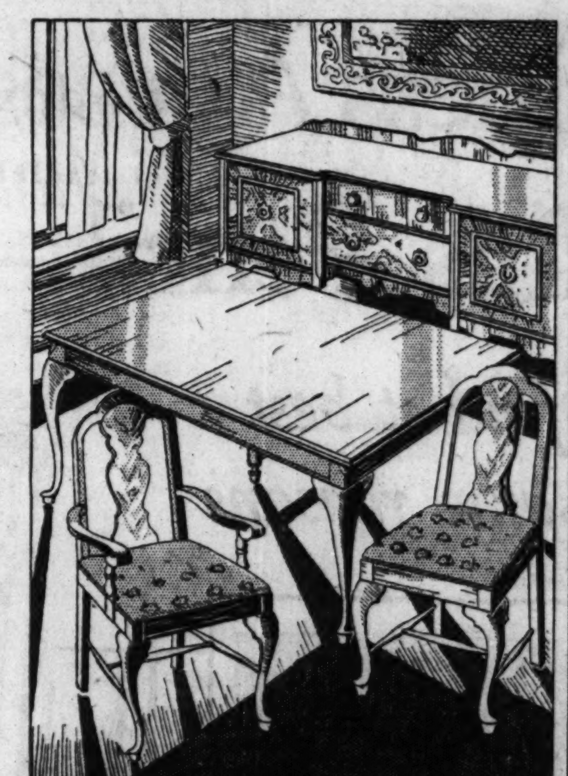

A sensational Clearance bargain! Dignified, graceful Queen Anne design in rich combination walnut. Chairs have panel backs of figured walnut and seats of beautiful Jacquard velour. Extension Table, Host Chair and 5 Diners, sharply reduced for quick clearance.

MATCHING BUFFET
Reduced to $39.95

A feature value, selected from hundreds, in our $115,000 stock of Dining and Dinette Furniture, priced to save you up to 50%.

Bargains in Steel Beds

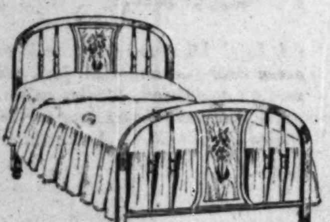

Grained Walnut Finish!

Full and twin sizes. Regularly priced from $12.95 to $17.95; reduced for this Clearance to.... $9.95

Typical of many values in our $21,000 Stock of Beds, reduced to save you up to 50%.

Save on This Telephone Set

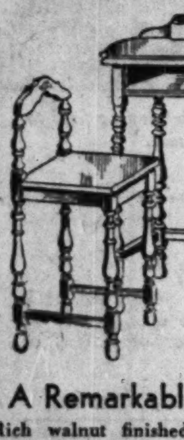

A Remarkable Value!

Rich walnut finished table with convenient directory space. Comfortable chair. Both pieces $5

Thousands of other amazing bargains in our $126,000 Stock of Chairs and Occasional Furniture, reduced up to 50%.

A Marvelous Value! Coxwell and Ottoman

Now Priced at $39.95

Smart Figured Moquette

Delightfully comfortable with its soft seat and shaped back. Upholstered in red or green figured moquette with matching mohair, and smart fringe on the arms. Large Ottoman. Reduced to clear at $39.95!

A typical value from our $126,000 stock of Chairs and Occasional Furniture. Savings up to 50%!

Carved Kroehler Suite Reduced to $99

Tremendous savings here! Deep, comfortable Davenport and Club Chair, luxuriously upholstered in rich mohair with tapestry reverse cushion. Davenport opens to a full-size bed. Carved top and bottom rail. Originally priced much higher, but reduced for this Pre-Holiday Clearance............... $99

A typical value in Bed Davenport Suites, taken from our $125,000 stock of Living Room Furniture, all reduced up to 50%!

2-Candle Junior Lamp, complete with shade.. $3.95 | Walnut Veneered Occasional Table, now....... $9.95 | Semi-Venetian Mirror, reduced to... $2.95

Circulating Heater With Self-Feeder

Now Priced at only $39.50

Porcelain! Walnut Finished!

Heats up to 4 rooms. Circulates warm air throughout. Solid cast iron construction, including self feeder. Burns either hard coal or coke. Equipped with water pan. A remarkable value!

Just one of many Bargains in our $35,000 Stock of Stoves, including Gas, Bungalow, and Coal Ranges, Circulating Heaters and Kitchen Heaters, at reductions up to 33 1-3%.

Enameled High Chair

Ivory and Green

BEAUTIFULLY finished in ivory or green enamel. Very durably built, with safety spread base to prevent tipping. Convenient liftover table. Reduced to........... $3.95

Typical of the many bargains found in our $34,000 stock of High Chairs, Baby Carriages, etc. offered at prices that save you up to 50%.

...NG SERVICE

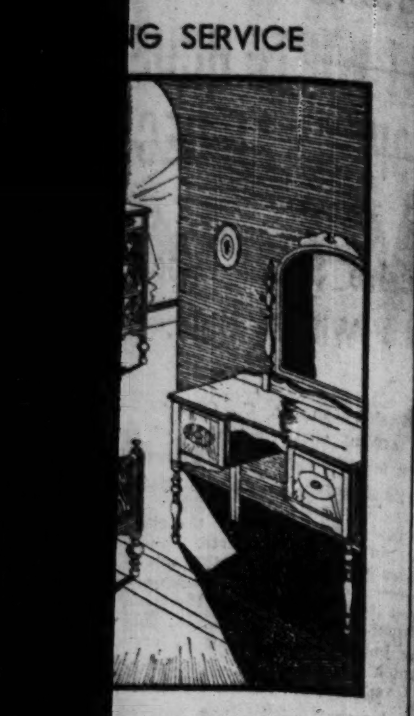

...rican Suite
...r Price!
... is ... an ... ut ... es.
$45
...stock of Bedroom Furniture, ...50%.

9x12
...EAMLESS ...OOL VELVET ...RUGS
...28.50

...exander Smith ...% Wool Velvets
...s 9x12 Alexander Smith & ... seamless all-wool Velvets, ... irregularities, hardly noticea... ...n the Chinese and Oriental ...s account ...e Clearance ...of.......... $28.50

...38 Worsted Wiltons
...ally known brands, size 8.3x ... fringed. Just one of a kind. ...100 to sell! Come ... Reduced to one-... ...f former price.... $69

...$42 Axminsters
...40 to sell! Heavy 9x12 rugs, ...ss and other styles. Some ...rials. Hurry ...est choice! ...rrow, each.. $24.50

9x12 Mandarin Chinese Rugs
...merly sold to $330! Luxur...s, deep pile; lovely color...s; rich sheen. ...limited quan... reduced to. $169

...roadloom Carpet!
...arly $5.50. Width 9 and 12 ft. ...ed selection of ... While 2,000 ...ast, per sq. yd.. $3.66

...95 Congoleum Rug
...nally famous quality. Newest ...ns and colorings. ...9x12 size now re... ...d to $5.95

...e 6 bargains are chosen from ...dreds in our $200,000 stock ...f Floor Coverings, priced at savings up to 50%.

Enameled High Chair

Ivory and Green
...UTIFULLY finished in ivory ...green enamel. Very durably ..., with safety spread base to pre... tipping. Conven... liftover table. ...ced to.......... $3.95
...cal of the many bargains found ...our $34,000 stock of High Chairs, Baby Carriages, etc. offered at prices that save you up to 50%.

Chicago Sunday Tribune
THE WORLD'S GREATEST NEWSPAPER

OCTOBER 26, 1930. A *

9 PARTS
Part. 1—News, Editorial. 2—Sporting. Real Estate. Markets. 3—Metropolitan. 4—Comics.
Part. 5—Picture Section. 6—Women's Features. Fashions. 7—Drama, Music. 8—Society. 9—Want Ads.

MICHIGAN BEATS ILLINI, 15-7; PURDUE WINS, 7-6

NOTRE DAME'S EARLY ATTACK CRUSHES PITTSBURGH, 35 TO 19

A FREE FOR ALL WITH ONE OBJECTIVE—GET THE BALL!

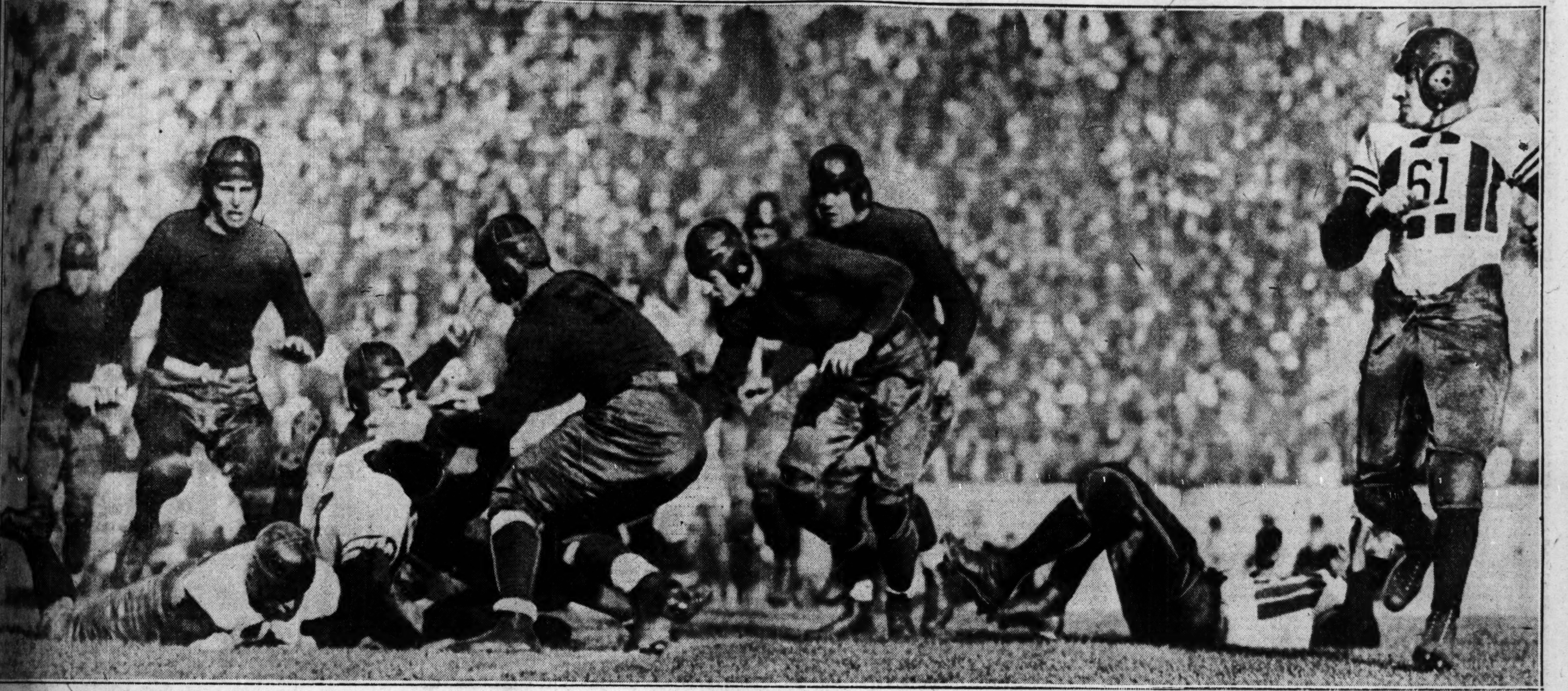

Purdue feels the thrill of a one point victory after experiencing the disappointment of a one point defeat at the hands of Michigan two weeks before. When this picture was taken, Wisconsin had just lost the ball on a fumble, and then the Boilermakers reciprocated by losing the oval to the Badgers, which brought this scramble in the first quarter of the battle at Lafayette yesterday. The ball is hidden under the mass of players, the Purdue men in the dark old gold and black jerseys and the Badgers in the lighter cardinal. Boilermaker rooters felt that the game was as good as won when their team scored in the third period and kicked the point after touchdown. But in the final period Wisconsin rushed over a touchdown, and missed the point which would have given the Madison school a tie. [TRIBUNE Photo.]

WOLVERINES PASS AND KICK TO VICTORY; HOLD BIG 10 LEAD

Work of Newman Overshadows Berry's Run.

BY HARVEY WOODRUFF.
[Chicago Tribune Press Service.]
(Pictures on page 3, Sports.)

Ann Arbor, Mich., Oct. 25.—Michigan's resourceful football eleven this afternoon removed the third obstacle in its path to the Big Ten championship. The fighting Illini, almost unbelievably improved since their Northwestern debacle, were victims by a score of 15 to 7 before 70,000 homecoming spectators who nearly filled the vast Michigan bowl. Now only Minnesota and Chicago remain to block the wage to title hopes.

HARRY NEWMAN.

Michigan's points were the result of two completed forward passes caught behind the Illinois goal line and a place kick by Newman, a second Benny Friedman. Gil Berry, sophomore flash, scored for the Illini by a spectacular run of 58 yards after receiving a punt from Wheeler. On this play, Jensen, Illinois guard, made the count possible by cutting across the field and taking out Newman, Wolverine safety man, as the latter crouc[hed] wine safety man, as the latter crouched to make his tackle.

Simrall Knocked Out.

Michigan played most of the game without the services of Capt. Harrison Simrall, punter, pass receiver, ball carrier and one of the greatest tacklers on the eleven. Shortly after the first touchdown, he received a bump on the head when attempting to stop a line plunge by Capt. Olaf Robinson of Illinois, who earned offensive honors. The impact left Simrall unconscious. He was carried from the field on a stretcher and hurried to the hospital, where he revived and insisted on listening to radio reports of the game in his room. X-ray photographs showed negative.

These Wolverines, who are proving the surprise of the conference, are not spectacular. There is no flashy ball carrier breaking loose for long runs. There is no sustained offensive of a plunging ground gainer. Its attack, therefore, is unimpressive in that sense. Yet Michigan becomes very spectacular and impressive two or three times during an autumn afternoon, and on those occasions touchdowns by the aerial route result, with opponents finishing on the short end of the score.

Lucky?—Just Better

MICHIGAN.		ILLINOIS.
Hozer	L. E.	Swanson
Samuels	L. T.	S. Bodman
Lajeunesse	L. G.	Jensen
Morrison	C	Schumacher
Cornwell	R. G.	Ovelman
Purdum	R. T.	Garner
Williamson	R. E.	Bennett
Newman	Q. B.	Berry
Wheeler	L. H.	Russell
Simrall	R. H.	Yanuskus
Hudson	F. B.	Robinson

Substitutions, Michigan—Daniels for Hozer, Draveling for Samuels, Morgan for Lajeunesse, Miller for Purdum, Eastman for Simrall, Debaker for Eastman.

Illinois—A. Bodman for Jensen, Bauer for Schumacher, Conover for Ovelman, Hills for son, Munch for Owen, Evans for Yanuskos, Sutton for Evans, Root for Sutton, Schultz for Robinson.

Touchdowns — Wheeler, Hudson, Berry. Place kick—Newman. Points after touchdown—Yanuskus.

Referee—James Masker [Northwestern]. Umpire—John Schommer [Chicago]. Field judge—H. B. Hackett [West Point]. Head linesman—Anthony Haines [Yale].

Coaches—Harry Kipke, Michigan; Robert Zuppke, Illinois.

Complete Three Passes.

So it was this afternoon. Confident and alert at all stages, defending its goal line valiantly when threatened and not worrying when between the 40 yard lines, Michigan, a team relying on passing for its victory, passed only four times. Three of the four were completed. These passes were perfectly timed, perfectly executed. One scoring heave was from Newman to Wheeler just four minutes after the opening kickoff. The other was Newman to Hudson in the fourth period.

In both tosses Newman, running back to give time for his receivers to get in the clear, set himself calmly with ball poised and then hurled it high over the heads of the Illinois secondary defense. From the stands it looked O, so easy! These passes were in advance of and not direct to the receiver, so he was taking the ball while in full stride.

As against Purdue, also as against Ohio State, Michigan gained less ground from scrimmage than the losers. Both elevens had an equal number of first downs, but there was another factor, also shown in Michigan's two previous victories. Wolverines followed the oval like hawks.

Illini Fumble 7 Times.

There was a total of seven Illini fumbles and one blocked kick. On seven of those occasions a blue jerseyed stalwart was on top of the ball when the lineup untangled. Perhaps Illinois par-

(Continued on page 6, column 5.)

Irish Score 5 Touchdowns in 25 Minutes

BY WILFRID SMITH.
[Chicago Tribune Press Service.]

Pittsburgh, Pa., Oct. 25.—The Four Horsemen galloped again for Notre Dame this afternoon. And Pittsburgh, undefeated and with its goal line uncrossed in four games, stood helpless before the fury of the attack.

Notre Dame, 35; Pittsburgh, 19. This was the final score in Notre Dame's fourth consecutive intersectional victory. But the score does not express the Irish triumph. For Notre Dame, ever surging onward, piled up five touchdowns in 25 minutes of play, while the Panther, then unable to cross the center of the field, finally scored three times in the fourth quarter against a second string back field and the third group of line men.

72,000 See Game.

Seventy-two thousand — occupying every seat in Pitt's $2,000,000 stadium —watched the second generation of the Four Horsemen slash their way to victory. Their enthusiasm was unbounded before the kickoff. Then these thousands stood in silence before the perfection that was Notre Dame's. It was their greatest tribute, this silence, a tribute to the green shirted lads of the west who performed with mechanical precision and undaunted confidence.

The triumphs rested on team work. No individual could stand out in such a contest. True, Marchy Schwartz ran 59 yards for Notre Dame's first touchdown on the first play; Larry Mullins plunged for the second, and Jumping Joe Savoldi twice crossed the Panthers' goal. But these speedy, pivoting backs must share their glories with their mates.

The charging line, blocking backs, never failed to clear the way, dropping their opponents as if some hidden machine gun mowed them down with a stream of lead.

Famed Pitt Defense Fails.

For seven years the name of Pitt has been synonymous with defense. Its sturdy men have been challenged by the nation's best, but this afternoon that defense crumpled before blocking seldom seen.

Pitt believed it must combat a barrage of passes. But Notre Dame needed no passes. Only once, and then in the final period, did Notre Dame pass. Rather it struck at the enemy's strength, and that which had been strong was proven weak.

No secret formations or mystery plays were used.

Notre Dame's opponents long have known its shifts with the one-two count. From this style its men shot with rapier thrusts inside defensive tackles, or again they sped out and around the ends, twisting, hesitating, to continue the race unopposed.

The thousands, many of whom had

[Continued on next page, column 4]

COLLEGE FOOTBALL SCORES

BIG TEN.
Michigan, 15; Illinois, 7.
Prudue, 7; Wisconsin, 6.
Northwestern, 45; Centre, 7.
Chicago, 0; Mississippi. 0.

WEST.
Kansas, 20; Iowa State, 6.
Grinnell, 14; Carleton, 13.
Nebraska, 53; Montana State, 7.
Missouri, 14; Drake, 13.
Oklahoma, 7; Kansas Aggies, 0.
Carroll, 27; Lawrence, 6.
Lake Forest, 13; North Central, 0.
Millikin, 14; Illinois Wesleyan, 7.

EAST.
Michigan State, 45; Case, 0.
Notre Dame, 35; Pittsburgh, 19.
Yale, 7; Army, 7.
Dartmouth, 7; Harvard, 2.
Navy, 31; Princeton, 0.
Brown, 13; Holy Cross, 0.
Fordham, 7; New York U., 0.
Columbia, 3; Williams, 0.
Pennsylvania, 40; Lehi, 0.
Carnegie Tech., 40; Western Reserve, 0.
Syracuse, 34; St. Lawrence, 6.

SOUTH.
Southern Methodist, 27; Indiana, 0.
Rice, 6; Texas, 0.
Centenary, 7; Baylor, 2.
Kentucky, 47; Virginia, 0.
Tulane, 28; Georgia Tech, 0.
Furman, 14; Florida, 13.
Alabama, 12; Vanderbilt, 7.
Georgia, 39; Alabama Poly, 7.
Tennessee, 9; North Carolina, 7.
Texas Christian, 26; Texas Tech, 0.

FAR WEST.
Washington, 13; California, 0.
Washington State, 61; Montana, 0.
Oregon, 14; Idaho, 6.
Southern California, 41; Stanford, 12.
Arizona, 21; Occidental, 0.

[Other scores on page 2.]

OLAF ROBINSON, ILLINOIS CAPTAIN, TO MARRY TODAY

Danville, Ill., Oct. 25.—[Special.]—Olaf Robinson, captain of the 1930 football team of the University of Illinois, and Miss Erna Fritz, daughter of Mr. and Mrs. Frank Fritz of Danville, will be married here tomorrow night. The ceremony will be performed by the Rev. Mr. Siebert in St. Paul's Evangelical church. Miss Fritz, who was graduated from the university last year, and Robinson met while she was a student. He is from Waverly, Ill.

Five Grid Games Draw Crowds of 70,000 or Better

Yesterday's football games attracted enormous crowds in all sections of the country. Eighty-eight thousand gathered at Palo Alto for the Stanford-South California game, and 80,000 at New Haven for the Yale-Army struggle. The attendance at the leading games follows:

Stanford-Southern California	88,000
Yale-Army	80,000
Fordham-New York university	78,500
Pittsburgh-Notre Dame	72,000
Michigan-Illinois	70,000
Harvard-Dartmouth	52,000
Princeton-Navy	45,000
Pennsylvania-Lehigh	35,000

There were dozens of other contests where the attendance ranged from 15,000 to 25,000.

A Profit Can Be Made on Furniture Bought Today

Today is Sunday — the day that most people spend most of the time at home. It's the one day of the week when the domestic surroundings make home life most appealing. It's also the day that gives these same surroundings the least opportunity for hiding their shortcomings.

Today is a good day to seek out and find these deficiencies. Inspect the equipment of the various rooms — and then remember that furniture — like poker and bridge hands—doesn't improve with the looking. Maybe the home, or a couple of rooms at least, need a new deal.

Now is a most opportune time to refurnish your home. Furniture prices continue surprisingly low. The money it took to equip a room or two a decade ago will outfit an entire apartment today.

Prices won't always stay at these levels, of course. When the upward adjustment does come the old furniture will be just so much older, and the furniture dollar smaller.

Chicago Tribune
THE WORLD'S GREATEST NEWSPAPER

Army Benches Booth, Holds Yale to 7-7 Tie

BY WESTBROOK PEGLER.
[Chicago Tribune Press Service.]

New Haven, Conn., Oct. 25.—Albie Booth of Yale cracked up on the first play after he entered the Yale-Army game in the bowl this afternoon. Intercepting a forward pass near his own goal line Albie eluded one tackler with a sly flirt of his hips, ran into another one, wiggled loose, juggled the ball every so slightly, and went down on the soggy ground beneath a whole passel of Cadets. Play was stopped while Albie was laid upon a shutter and carried off horizontal, but conscious, and the two teams raged along to a tie score, 7 to 7.

There was some frank booing and scolding from the Yale side of the big, crowded stadium when Albie vanished under the mob, and some of the voices were so tremulous that you might have thought the Army boys had roughed him more than the laws of the game allowed. But the officials who were searching the play with an impartial zeal for justice imposed no penalty on the Army, so Albie's injury was charged up as fair wear and tear.

Injury Grieves Throng.

Presently bulletins began to arrive from below and by the time the football game ended the accepted version was that Albie had been knocked unconscious momentarily by a kick on the head and had hurt one of his knees. His quick elimination from the contest naturally changed things all around for the 80,000 who had come to the bowl over slippery roads and settled down to sit it out in pneumonia weather expecting to see Albie play a legitimate return match against the team which he personally humiliated just a year ago, the day he made his great reputation.

In the absence of Booth, most of the dashing display on the Yale side was performed by a big, rangy substitute back named Robert Parker, hailing from Greenwich, Conn. This young man played quarter back most of the time, and his punting and running earned him many resounding rahs from the stands in those little lulls in the game when the cheer leaders performed their antics.

Yale got a touchdown in the first period after Parker, with the wind at his back, had gained about 40 yards of ground against Fields of the Army, who was pushing his kicks right into the blow. Presently Truxton Hare, Yale guard, plunged through and blocked one of Fields' punts about 18 yards from the Army's goal. Hans Flygare, the end, grabbed the ball and was slammed down on the 5 yard line.

Crowley Coasts Over.

Parker bunted his way forward about 3 yards in two frantic drives at the mass. Dunn got another yard diving off tackle and on the fourth down Crowley had the honor of coasting high over center like a swimmer

(Continued on page 5, column 6.)

BADGERS INTERCEPT PASS AND SCORE AFTER 85 YARD MARCH

Van Bibber's Kick Provides Margin of Victory.

BY EDWARD BURNS.
[Chicago Tribune Press Service.]
(Picture on page 3, Sports.)

Lafayette, Ind., Oct. 25.—A missed point after a magnificent Wisconsin touchdown this afternoon enabled the Purdue Boilermakers to beat Badgers, 7 to 6.

GEORGE VAN BIBBER.

Tonight Purdue's skilled and valiant foot ball players, underdogs today despite their 1929 conference championship prestige, once again believe there is some justice in the world. Two weeks ago today, you'll remember, Michigan whipped Purdue, 14 to 13, because George Van Bibber foozled a kick for an extra point, just as Russ Rebholz foozled one today.

Since the Michigan game the Purdue football players had been pretty sore about the point after touchdown phase of competition. Tonight they think the point after touchdown is a swell idea.

Behr Scores on Pass.

The point which was missed today could not have been more tragic from the losers' standpoint, for the chance came to Rebholz after he and his mates, trailing 7 to 0 in the last quarter, intercepted a pass on their own goal line and started a thrilling march which gave them first down on Purdue's two yard line. Three punches at the line gained only a yard. Purdue focused its defense on the center of the line. And while the line was holding for no practical reason, a pass, Lusby to Behr, scored a touchdown. This made the score 7 to 6. Rebholz's kick then failed, and the added point pendulum which smashed Purdue's clean slate swung back to shatter the unbeaten record which Wisconsin so proudly possessed until this afternoon.

Now, before we say another word about the margin of victory, we're going to tell you how Purdue acquired those seven points that made the winning score what it was.

The 0 to 0 status disappeared in the third quarter and came rather suddenly, in view of the nip and tuck carryings on in the first half.

No one suspected that a touchdown

A Kick Decides It

PURDUE [7].		WISCONSIN [6].
Moss	L. E.	Gantenbein
Van Bibber	L. T.	Lubratovich
Stears	L. G.	Swiderski
Miller	C	Kruger
Christman	R. G.	Kabat
Buttner	R. T.	Smith
Calvert	R. E.	Casey
White	Q. B.	Goldenberg
Risk	L. H.	Gnabah
Kissell	R. H.	McGuire
Horstman	F. B.	Lusby

Touchdowns—Moss, Behr.
Point after touchdown—Van Bibber [place kick].

Substitutions—Purdue: Pope for Risk; Yunevitch for Horstman; Merz for Calvert; Chasey for Kissell; Husar for Van Bibber; Unger for Buttner; Voinoff for Christman; Oehler for Miller.

Wisconsin: Behr for Lusby; Rebholz for McGuire; Schneller for Gnabah; Catlin for Casey; Tobias for Swiderski; Schwoegler for Smith; Molinaro for Tobias; Frisch for Kabat; Jensen for Gantenbein; Bratton for Schwoegler.

Referee—Dr. J. H. Nichols [Oberlin]. Umpire—A. G. Reid [Michigan]. Field judge—Lee Daniels [Loyola]. Head linesman—J. J. Lipp [Chicago].

Coaches—Noble Kizer, Purdue; Glenn Thistlethwaite, Wisconsin.

was in the immediate offing when Rebholz punted to the Purdue 35 yard line, but the ears of the customers perked up when Kissell whirled 16 yards off his left tackle to Wisconsin's 49 yard line.

Horstman failed to gain on the next play, but on the next maneuver Risk emerged from what Wisconsin apparently had figured was a running play. With the secondary defense coming in fast, Risk ran back 15 yards, then turned and threw the ball to Kissell, who was uncovered on the 20 yard line. Kissel had little difficulty in dashing to a touchdown and Van Bibber added the point with a place kick.

During the remainder of the third quarter and at the outset of the final period, it seemed that Purdue was not going to have a great deal of trouble in playing a safety game, but when the fourth quarter got about half way completed a fumble by Rebholz gave Purdue the ball on Wisconsin's 31 yard line.

Purdue Forgets to Play Safe.

Right away Purdue forgot the safety racket. Another touchdown loomed. Pope carried out this new ambition with seven yards on two plays and Kissell made it first down on Wisconsin's 19 yard line. Pope and Kissell negotiated five yards on two plays and Purdue was rarin' on Wisconsin's 14 yard line.

A pass, Pope to Kissell, was complete, but the play was brought back and Purdue given a 5 yard penalty because Purdue's backs had been in motion.

Pope then passed to White, but no ground was gained. On the next play

(Continued on page 5, column 8.)

MISSISSIPPI AND CHICAGO BATTLE TO SCORELESS TIE

Knudson Halted 10 Yards from Goal Line.

Well Matched

CHICAGO.		MISSISSIPPI.
Toigo	L. E.	Payne
Trude	L. T.	Bowles
Hamberg	L. G.	Jones
Parsons	C.	Boutwell
Horwitz	R. G.	Trapp
Reiwitch	R. T.	Davis
Wien	R. E.	Peeples
Stagg	Q. B.	Ross
Bierney	L. H.	Kyzar
Mackenzie	R. H.	Biggers
Knudson	F. B.	Turnbow

Referee—Jack Ingersoll [Cleveland]. Umpire—H. G. Hedges [Dartmouth]. Field judge—G. L. Simpson [Wisconsin]. Head linesman—Perry Graves [Illinois].

Substitutions: Chicago—Zenner for Horwitz, Abbott for Toigo, Brislen for Zenner, Walsh for Wien, Wallace for Birney, Maneikis for Hamberg, Kanne for MacKenzie, Cassells for Riewitch.

Mississippi—Brister for Turnbow, Haynes for Kyzar, Turnbow for Brister, Wood for Biggers, Biggers for Haynes, Brister for Turnbow.

BY HOWARD BARRY.

(Picture on page 3, Sports.)

A homey little group of about 20,000, which gathered at Stagg field yesterday afternoon all set to cheer vigorously when and if the Maroons made a touchdown against Ol' Mississippi, went away just a bit disappointed at the end of the afternoon with the score still 0 to 0.

Throughout the encounter their hopes and their fears kept rising and falling until there came a moment late in the final period when their impatient murmurings turned suddenly to wild cheers. And therein lies the story of how Walter Knudson of Chicago was almost a hero.

Ever since 2 o'clock the teams had been puttering about ineffectively in the center of the field with only an occasional threat from either side, and now long shadows were stealing across the turf and the crowd was beginning to get a bit chilly and restless.

Mississippi Charges On.

Now the Southerners had carried the ball to the Maroon 28 yard line and were plugging for a touchdown with about two minutes left to play. Biggers, one of the Mississippi halves, dropped stealthily back with the ball in his hands and suddenly shot a pass to one of his mates who was waiting down on the Maroon 15 yard line.

And here's the point where Mr. Knudson enters into the tale. He came catapulting from some place, plucked the ball out of the air and began moving vigorously in the direction of the enemy's goal line. After he had made several detours, the crowd suddenly realized that he had little if anything between himself and a touchdown. They'd been waiting for that moment all through the Wisconsin game and all through the Florida game, so now they made the most of it.

As Knudson made his way over the chalk lines he was followed by as vociferous a burst of applause as ever has swept across Stagg field. But suddenly the cheers died as two husky boys overhauled the flying Maroon and laid him prone on the turf just short of the 10 yard line.

Maroon Offense Halted.

Still it seemed that Knudson was going to be a hero, because on the next play he ripped off five yards through the center of the Mississippi line. But on the next play something went wrong and Wallace fumbled, recovering for a one yard loss. Then Wallace tried a swing around his own left end, but several Southerners broke through and he was slapped down away back on the 18 yard mark. Then Paul Stagg tried a pass which went nowhere and the ball went over to Mississippi.

There was another high spot in the second quarter when Ross intercepted one of young Stagg's tosses and ran 60 yards to the Maroon one yard line. The ball was downed just on the edge of the field and instead of choosing to sacrifice a down by carrying it out of bounds the Southerners made four smashes from this position. Ross was stopped on the line of scrimmage, and then Brister came within six inches of winning the game. Again Ross was held, and on the last attempt Brister was hurled back for a yard loss.

Even in Yardage.

In yards gained from scrimmage, the two teams were about even, Mississippi making 95 and Chicago 94. Both teams completed six passes, the Maroons for a gain of 56 yards and the Southerners for 34 yards. Chicago attempted 17 and Mississippi 11. The visitors had the edge on first downs, making ten to the Maroons' seven.

Knudson did the most ground gaining on either side, carrying the ball 20 times for a total of 69 yards. In addition he reeled off that 70 yard gallop after intercepting Bigger's pass.

CAIRO, 0; VIENNA, 0.

Cairo, Ill., Oct. 25.—[Special.]—The Cairo High school and the Vienna Township High school teams fought to a 0 to 0 tie here this afternoon. This was the first real upset of the year for the locals.

Expect Big Ten's Verdict on Charity Game Tomorrow

Members of the Big Ten faculty committee are voting on the transfer of the Northwestern-Notre Dame game from Dyche stadium to Soldiers' field on Nov. 22, it was announced last night by Prof. O. F. Long, Northwestern's representative.

"I received word today from Prof. W. J. Monkhaus of Indiana, secretary of the faculty committee, that the result probably will be known by tomorrow or Tuesday," Prof. Long said last night.

The transfer of the game from Dyche stadium to Soldiers' field has been suggested in order to make it a charity event. There is a seating capacity of 48,000 at Dyche stadium. More than 150,000 can see the game at Soldiers' field. Proceeds from the 60,000 extra seats will be contributed to charity if the transfer is approved.

SHOWING 72,000 NOTRE DAME'S POWER

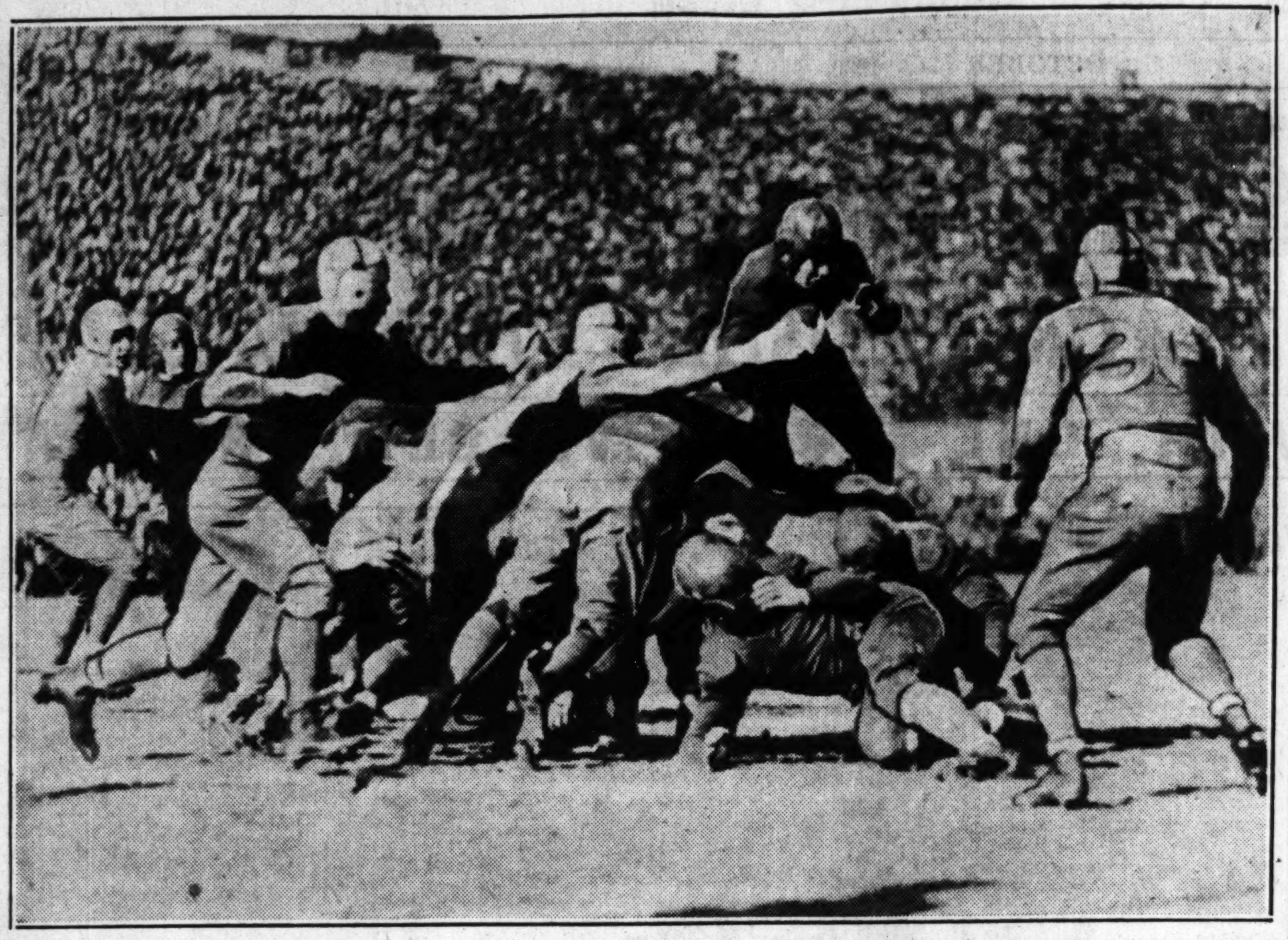

Notre Dame's spirited attack gave a crowd of 72,000 something to talk about yesterday at Pittsburgh when the Irish rolled up five touchdowns in the first half. Here is Larry Mullins plunging through Pitt's line for the second score of the game. Only eight plays were needed to advance the ball from Notre Dame's 31 yard line to the Panthers' goal.

[P. and A. Photo: Sent by telephone.]

NAVY ATTACK BY LAND, AIR BEATS PRINCETON, 31-0

Princeton, N. J., Oct. 25.—[Special.]—Mrs. Herbert Hoover, first lady of the land, and about 45,000 other spectators today saw history made in Palmer stadium as Navy beat Princeton in their annual football meeting, 31 to 0. It was the largest score any force has amassed against Princeton in nearly 40 years of football. It was the first time in Princeton history that a Tiger team lost its third straight game on any year's schedule.

Not even the most loyal Princeton alumnus could say that the score today misrepresented the play of the conflicting teams. Two touchdowns in the first period, two in the third, and one in the final represented 284 yards gained by Navy rushing and 75 yards gained through the air, whereas Princeton's ground game gained 64 yards and its aerials 17. Lineup:

PRINCETON.		NAVY.
McIver	L. E.	Steffanides
Colson	L. T.	Bowstrom [C.]
Pendergast	L. G.	Underwood
Meseres [C.]	C	Black
Billings	R. G.	Gray
Yeckley	R. T.	Bryan
Byles	R. E.	Byng
Bogar	Q. B.	Bauer
Howson	L. H.	Kirn
Knell	R. H.	Tschirgi
James	F. B.	Hagberg

Touchdowns—Kirn [2], Steffanides, Bauer, Byng. Points after touchdown—Bowstrom.

Referee—W. G. Crowell [Swarthmore]. Umpire—T. J. Thorp [Columbia]. Head linesman—H. A. Fisher [U. of Penn]. Field judge—D. W. Very [Penn State].

PENN WHIPS LEHIGH.

Philadelphia, Pa., Oct. 25.—[U. P.]—A weak Lehigh eleven was overpowered by Pennsylvania here today, 40 to 0. Penn scored in every quarter. A formidable passing attack that baffled Lehigh enabled the Quakers to gain at will.

Coach Wray used his varsity very little in the contest, the second and third teams seeing most of the action.

Lehigh presented little in the way of an offensive. It had several opportunities to score as the result of Penn fumbles, but on each occasion lacked the necessary power.

BOSTON COLLEGE WINS.

Boston, Mass., Oct. 25.—(AP)—Boston college administered its second defeat to Dayton university in successive years by trouncing the Flyers, 15 to 6, in a driving rain at Fenway park today.

The Eagles, smarting under losses at the hands of Fordham and Villa Nova, started a substitute line and held the visitors in check until the final period. Buckley, Vodoklys, and Antos were the main factors in putting across Boston college's 15 points in the second period, while Fitzsimmons made the Dayton touchdown on an end run at the start of the final quarter.

Washington Grid Team Beats California, 13 to 0

Seattle, Wash., Oct. 25.—(AP)—Scoring two touchdowns, one in the second period and the other in the last, the University of Washington defeated the University of California, 13 to 0 here today in their annual football game. Hufford scored on a ten yard run around left end and Westweller, when he intercepted a Bear pass, raced 70 yards for the California goal line.

Hollywood Gets 23 Hits to Beat Los Angeles, 22-4

Los Angeles, Oct. 25.—(AP)—After hammering four Los Angeles pitchers for 23 hits, Hollywood won its third game of the Pacific Coast league championship series today, swamping Los Angeles, 22 to 4. Four homers were sprinkled in the wild affair. Los Angeles has won only one game in the playoff. A doubleheader is scheduled for tomorrow.

Los Angeles	4	10	2
Hollywood	22	23	0

Batteries—Baecht, Yerkes, Walsh, Gabler and Hannah, Skiff; Turner and Bassler.

Helen Hicks Sets Course Mark, Wins Women's Meet

San Francisco, Cal., Oct. 25.—(AP)—Miss Helen Hicks, youthful New York state champion, won the Stanford women's invitational golf tourney today and established a course record of 83. Women's par for the course is 81, and the record was 84. Miss Hicks was out in 42 and home in 41.

Pitt Coach Calls Notre Dame 'One of Most Perfect'

Pittsburgh, Pa., Oct. 25.—[Special.]—"Notre Dame has one of the most perfect football machines I have ever seen."

This was the comment of Dr. John Sutherland, coach of the Pittsburgh Panthers in the dressing room this afternoon after his team had lost, 35 to 19, to the Irish. Sutherland's opinion is that of an expert, for in his playing days at Pitt he was one of the best guards in the country and today Pitt ranks him on its all-time honor team.

The Notre Dame victory is the more important because Sutherland always has been praised for his defensive tactics. Pitt was undefeated last year in its regular campaign but lost to Southern California in a post season game. This year his team has won four games.

"Notre Dame has speedy runners and excellent plungers, but its triumph was due to charging and blocking. Eleven men participated in every play. Fundamentals such as these invariably win," Sutherland continued.

"Notre Dame sometimes is said to have an edge because of excellent reserve strength, but today Rockne started his first eleven and they assured victory in the first half.

"We played our best, but it did not match Notre Dame. I want to praise the victors for their deserved triumph."

Coach Knute Rockne described Notre Dame's victory as follows:

"I never saw a Notre Dame team click as it did against Pitt, especially in the first half. Everything went well for us and we were able to pile up such a total of points that the Panther threat in the second half did not frighten us."

Irish Victory Recalls Triumph of 18 Years Ago

Pittsburgh, Pa., Oct. 25.—[Special.]—Eighteen years ago Notre Dame defeated Pittsburgh, 3 to 0. And on that afternoon Knute Rockne, then a junior, played at end for the Irish when Charley Dorais drop kicked the winning points. This afternoon, for the first time since 1912, Notre Dame again met Pitt, and Rockne watched his team race to a 35 to 19 victory.

Pittsburgh never has defeated Notre Dame. In 1909 the Irish won, 6 to 0, and two years later, the only game between the teams save those mentioned, Pitt held the Irish to a scoreless tie.

TULANE SWEEPS GEORGIA TECH ELEVEN, 28 TO 0

Atlanta, Ga., Oct. 25.—(AP)—Tulane's green wave today swamped Georgia Tech, 28 to 0. Tech threatened the victors' goal but once, in the third period.

Tulane's first score came in the first period after a 70 yard drive, when Zimmerman went over from the 22 yard line on an end run.

In the second quarter, with Zimmerman leading the attack, Tulane scored two more touchdowns. Zimmerman on five plays gained a total of 64 yards, placing the ball on Tech's six inch line, and Felts took it across. Whatley tallied the other touchdown from the one yard line.

Tulane waited until the fourth period to add nine more points. Capt. Dunlap of Tech was thrown behind his own goal for a safety and two points shortly after the period opened. Felts intercepted a pass later and scurried 70 yards for the final touchdown, and Zimmerman made the extra point.

Kentucky Wildcats Whip University of Virginia, 47-0

Lexington, Ky., Oct. 25.—[Special.]—Kentucky's Wildcats marched to their third southern conference victory today, 47 to 0, routing the University of Virginia without difficulty. Kentucky meets Alabama here next Saturday in the south's major game.

MICHIGAN CITY TRIUMPHS.

Michigan City, Ind., Oct. 25.—[Special.]—Michigan City High school defeated Riley of South Bend, 20 to 0, here this afternoon in a Northern Indiana High School conference game. Michigan City is leading the eastern division of the league.

Notre Dame's New Horsemen Crush Pittsburgh, 35 to 19

[Continued from first sport page]

huddled for hours before game time on the slatted wooden seats circling the vastness of the concrete bowl, rose as Frank Carideo, with the eastern wind whipping at his back, kicked to Eddie Baker. Pitt, unable to gain in two sweeping runs, and then seeing its surprise third down pass incompleted because of the alert Irish backs, kicked to Carideo, who was downed under a mass of tacklers on Notre Dame's 21 yard line.

The green jerseyed boys squatted along the line of scrimmage. Carideo barked a signal. One, two, halt. Brill took the center's pass, whirling in his tracks to hand the ball to Marchy Schwartz. And Schwartz sped to his right, darted across into enemy territory unmolested.

Turning first to the side line, then twisting back, he raced on until only Baker remained between him and the goal line. Baker hesitated, then leaped, but Schwartz pivoted and was free. Notre Dame had scored on its first play. Carideo place kicked the extra point, just as he did for each succeeding touchdown save the last. This was made by Charlie Jaskwhich, Carideo's understudy.

Pitt Makes First Down.

Again Pitt received Carideo's kickoff. The giant Hood and the agile Baker slipped through the Irish line, which yielded a first down, then held. Again Baker kicked to Carideo, this time on Notre Dame's 31 yard line.

Eight plays later Moon Mullins dove over Pitt's line for a second score and Notre Dame led, 14 to 0. In that mad dash Marty Brill cut into tackle for 25 yards. Schwartz repeated for 23 yards on the opposite side, and in two more plays ran to Pitt's 11 yard stripe. Then Brill, Schwartz, and Mullins hammered onward to the double chalk mark, the goal Pitt defended.

Again Baker received Carideo's kickoff and Pitt, now demoralized by the unexpected strength of the foe, fumbled its fourth play. Notre Dame had the ball 33 yards from the goal. Jumping Joe replaced Mullins in the Irish back field.

Seven plays, the last by Savoldi, hurled back the Panthers for a third touchdown. Notre Dame in 16 rushes had scored 21 points. In this drive it was first Savoldi, then Schwartz and Brill, and finally Savoldi who smashed at Pitt's tackles. Yet each, in turn, went ahead with the linesmen to drop the secondary defense.

Savoldi Intercepts, Scores.

For a fourth time Baker took Carideo's kickoff. From the Panthers' 27 yard line he attempted a pass, a last resort to stem the Irish tide of victory. And it was Jumping Joe who leaped high to intercept the ball and then raced diagonally across the gridiron in a 34 yard dash to the Panther goal.

Notre Dame now led, 28 to 0, and reserves replaced the regulars, but once more before the half the Irish backs, now O'Connor and Koken, penetrated to the Panther goal line.

Bucky O'Connor broke away to run 71 yards to the goal, but he had touched side lines and his gain was cut to a mere 21 yards. Two short thrusts, and Bucky again eluded the secondary to fall five yards short of a score. Then Koken started wide and sprinted around Pitt's left end. Notre Dame had scored 35 points with 22 plays.

Notre Dame opened the second half with a second team back field and a third string line. Yet for 15 minutes, although unable to penetrate the Pitt line, it successfully defended against attack.

Pitt Crushes Reserves.

Then came the final period and Pitt, game to the last, crushed the reserves with frenzied power. Williams passed to Baker for 25 yards, and a bit later Notre Dame's interference on a pass, brought first down 16 yards from the goal line. Seven massed drives, with Clark bearing the brunt, and Pitt owned six points. Baker's placement was wide.

Notre Dame chose to receive. Al Howard, now playing for Joe Savoldi, took the ball deep behind his goal line. Fumbling, then recovering, instead of declaring the ball dead with resulting possession on the 20 yard line, he uddenly sprinted down field. Tackled, he fumbled and Tully of Pitt recovered on the Irish 4 yard line. This time Reider smashed through for the score and Baker added the placement.

Panthers Score Again.

Four minutes before the game ended Pitt passed 18 yards to Notre Dame's 26 yard line. Again, Jim Clark, with Reider assisting, pitted through yard by yard. Three yards from the goal Metzger, Kurth, Yarr and Culver of the Irish first eleven, rushed to the rescue, but in vain. Clark, on his second try, dived over the line, momentarily reaching the goal before being thrown back. Baker's kick fell away to the right and the score had reached its final status, Notre Dame, 35; Pitt, 19.

Savoldi received the kickoff, and with the aid of Notre Dame's regulars came back to the fray, carried it 40 yards, barely failing to clear a long tackler in his path to the goal. Two more thrusts, each for four yards by Brill and Schwartz and the whistle sounded.

Pitt Scores 14 First Downs.

Statistics show Notre Dame accomplished eight first downs, all in first half. Pitt, held to three such gains in this time, ran its total to 14 with its third and fourth quarter assault. Eleven of Pitt's marks resulted from straight football, two from passes, and the other from completion of a pass by penalty.

Notre Dame gained 237 yards; Pitt, 151. Pitt attempted ten passes. Four were incomplete; two were intercepted; one was completed by penalty and two were caught by Pitt men. The remaining attempt hit an ineligible Pitt player and the ball reverted to Notre Dame at the point of the preceding down.

Win Early

PITTSBURGH.		NOTRE DAME.
MacMurdo	L. E.	Host
Quatse	L. T.	Culver
Milligan	L. G.	Karsels
Daugherty	C.	Yarr
Lewis	R. R.	Metzger
Tully	R. T.	Kurth
Collins	R. E.	Conley
Baker	Q. B.	Carideo
Heller	L. H.	Schwartz
Williams	R. H.	Brill
Hood	F. B.	Mullins

Touchdowns—Schwartz, Mullins, Savoldi [2], Koken, Clark [2], Reider. Points after touchdown—Carideo [4], Jaskwhich, Baker [all from placement].

Substitutions—Notre Dame: Metzger for Pierce, Savoldi for Mullins, Kosky for Host, O'Connor for Brill, Koken for Schwartz, McManmon for Kurth, Hoffman for Culver, Jaskwhich for Carideo, O'Brien for Kosky, Harris for Kassis, Vik for Mahony, Howard for Savoldi, Terlak for Metzger, Rogers for Yarr, Butler for Rogers, Mullins for Howard, Howard for Mullins, Kaplan for O'Connor, Greene for Harris, Pierce for Terlak, Greene for Harris, Pierce for Terlak, Host for O'Brien, Metzger for Pierce, Kurth for McManmon, Culver for Hoffman, Yarr for Butler. Pittsburgh: Clark for Hodd, Reider for Williams, Tormey for Daugherty, Daily for MacMurdo, Williams for Reider, Reider for Williams, Walinchus for Heller, Hirshberg for Collins.

Referee—John Egan [Duquesne]. Field judge—Fred Young [Illinois Wesleyan]. Head linesman—Frank Birch [Earlham]. Umpire—C. L. Bolster [Pittsburgh].

Coaches—Knute Rocke, Notre Dame; Jock Sutherland, Pittsburgh.

ROCKNE'S SON DRIVES HIS TEAM TO 12-0 VICTORY

Lawrence, Kas., Oct. 25.—(AP)—Another Rockne gridiron triumph was chalked up today far from the Pitt stadium, where Notre Dame, under the guidance of the famous coach, turned back the Pittsburgh Panthers.

Knute Rockne Jr., 12 years old and weighing less than 90 pounds, led his midget team from Pembroke Prep school at Kansas City to a 12 to 0 victory over the small but mighty Kansas City Bearcats in a preliminary to the Iowa State-Kansas game at Memorial stadium here.

"Little Rock" played the safety position on defense and held the ball for kickoffs, but did little ball lugging himself, as he directed the team.

Lake Forest Academy Beats Campion, 6 to 0

Prairie du Chien, Wis., Oct. 25.—[Special.]—Although outweighed, Lake Forest academy's football team defeated Campion academy, Wisconsin state champions, by a score of 6 to 0 here today. Johnny Heinz intercepted a Campion pass and ran 40 yards with perfect interference to score Lake Forest's touchdown.

AMERICAN LOOP GIVES NEW YORK NEW HOCKEY CLUB

Minneapolis Franchise Deal Is Completed.

At a special meeting of the American Hockey league at the Morrison hotel yesterday New York became a member of the circuit and the Minneapolis franchise was sold to Minneapolis interests.

The New York franchise was granted to the New York American Hockey club, Inc., of which George McNamara of Toronto, Ont., is president and F. Harland Rohm, former TRIBUNE sports writer, secretary.

The Minneapolis franchise was purchased by R. V. Huth, secretary of the Minneapolis American association baseball club, and associates from Thomas J. Shaughnessy, president of the Shamrocks.

President McNamara of the New York club announced the purchase of Minneapolis players for a reported $55,500. Home games will be played in the new New York Coliseum in the Bronx. The contract already has been let for the ice plant and the rink will be open for play by Dec. 15. The seating capacity of the New York rink is 12,000.

Mr. McNamara is the president of the McNamara Construction company of Toronto, and a former hockey player of note. He and his brother, Howard, were known as the Dynamite Twins. As manager of the Canadian Soo Greyhounds, one of the foremost hockey teams in Canada, he guided his club to the winning of the Allan cup, emblematic of the hockey championship of Canada.

New York players have been extended an invitation to train on the American league rink at Kansas City, but it is expected that they will report to President McNamara in Toronto to work out there or at some nearby town.

The American league now consists of eight clubs, New York, Buffalo, Chicago, Duluth, Minneapolis, St. Louis, Kansas City, and Tulsa. The schedule will be released this week.

OTHER COLLEGE SCORES

WEST.

Cornell college, 6; Monmouth, 0.
Oklahoma Military, 13; Drury, 0.
St. Olaf, 82; St. John, 0.
Gustavus Adolphus, 42; Hamline, 0.
Oklahoma State Teachers, 7; Southern State Teachers, 0.
Iowa State Teachers, 0; Penn Teachers, 0.
Central college, 45; Dubuque, 0.
Rochester, 13; Kenyon, 6.
Albion, 27; Kalamazoo, 12.
Wisconsin B., 26; Notre Dame B., 9.
Northern State, 7; Northland college, 0.
Ripon Frosh, 7; Michigan Military academy, 0.
Ashland, 0; Kent, 0.
North Dakota U., 14; North Dakota St., 7.
Ohio State B., 25; Hiram, 0.
Kirksville, 9; Westminster, 0.
Illinois B., 7; Michigan B., 0.
Capital, 13; Ohio Northern, 0.
Michigan State, 45; Case, 0.
Akron, 12; Baldwin Wallace, 0.
Cincinnati, 13; Dennison, 6.
Edinboro, 27; Indiana Tech, 0.
Ohio Wesleyan, 21; Simpson, 12.
Defiance, 13; Bluffton, 12.
South Dakota State, 13; South Dakota U., 6.
Wilberforce, 0; Tuskegee, 0.
Lisle, 6; Concordia [River Forest], 6.
Langston U., 28; Alabama State Teachers, 0.
Manchester, 26; Earlham, 0.
Hanover, 6; Oakland City, 6.
Danville, 7; Franklin, 7.
Milwaukee Normal, 19; River Falls Teachers, 13.
Rochester, 7; Mankato Teachers, 0.
Dickinson Normal, 25; Mayville Teachers, 0.
Eveleth, 24; Duluth State Teachers, 0.
St. Cloud Teachers, 13; Winona Teachers, 0.
Doane, 28; Hastings, 13.
Eureka, 12; State Normal, 6.
Valparaiso, 19; Chicago college, 0.
Urbana, 39; Ohio School for Deaf, 7.
Marietta, 6; Otterbein, 0.
Michigan State Normal, 13; Central State Teachers, 0.
Western State Teachers, 52; Detroit City, 0.
Rose Poly, 19; Indiana Central, 0.
Notre Dame B, 7; Northwestern B, 6.
Shurtleff, 7; De Kalb Teachers, 0.
Alma, 14; Hillsdale, 13.
Oshkosh, 0; La Crosse, 0.
Knox, 7; Illinois college, 0.
Morningside, 52; Augustana, 0.
Eureka college, 12; State Normal, 6.
Haskell Indians, 19; Creighton, 12.

EAST.

Rutgers, 40; Deleware, 0.
Clarkson Tech, 14; Buffalo, 6.
King college, 38; Lenoir, 0.
Brown Frosh, 12; Rhode Island State, 0.
Yale Frosh, 0; Phillips Exeter, 0.
Waynesburg, 14; Junita, 12.
Tufts, 25; Connecticut Aggies, 0.
Morgan, 26; Lincoln, 6.
Middlebury, 18; Norwich, 0.
Westminster, 29; Slippery Rock, 0.
Lockhaven, 32; Shippenburg, 12.
Maryland, 20; V. M. I., 0.
Springfield, 20; Boston, U., 0.
Stroudsburg Tech., 19; Cortland Tech., 0.
Villa Nova, 8; Temple, 7.
Coast Guard [Conn.], 18; Seton Hall, 7.
Kutztown Tech., 6; Carlisle Barracks, 0.
Harvard Frosh, 0; Worcester academy, 0.
Colgate Frosh, 13; Columbia Frosh, 0.
California Tech, Pa., 13; Bloomsburg, 6.
St. Francis, 8; St. Bonaventure, 6.
Allegheny, 31; Adrian, 0.
New York Aggies, 25; Cooper Union, 19.
Boston college, 15; Dayton, 6.
Colgate, 40; Penn State, 0.
Amherst, 19; Wesleyan, 19.
Johns Hopkins, 7; Swarthmore, 6.
Bucknell, 26; Gettysburg, 6.
Hamilton, 6; Hobart, 0.
Rider, 7; Lowell Textile, 0.
Western Maryland, 40; Loyola [Baltimore], 7.
Albright, 42; P. M. C., 7.
George Washington, 27; Dickinson, 6.
Franklin and Marshall, 0; Muhlenburg, [illegible]
Worcester Tech., 6; Massachusetts, [illegible]
Bates, 2; Maine, 0.
Muskingum, 20; Mount Union, 7.
Montclair, 14; Wagner, 0.
Colby, 20; Bowdoin, 7.
Westchester Normal, 6; St. Joseph, [illegible]
Haverford, 11; Trinity, 6.
Union, 0; Rensselaer, 0.
New Hampshire, 50; Vermont, 0.
Rhode Island, 26; Coast Guard, 0.
Ursinus, 21; Susquehanna, 0.
St. Thomas, 14; Mount St. Mary, [illegible]
Long Island U., 12; Upsala, 0.
City college, New York, 18; Drexel, [illegible]
Canisius, 0; Providence, 0.
Wooster, 14; Oberlin, 12.

SOUTH.

Howard, 44; Livingstone, 0.
Wake Forest, 21; Mercer, 0.
Virginia Poly, 20; Davidson, 19.
Chattanooga, 24; Mississippi college, [illegible]
Arkansas, 13; Texas A. & M., 0.
Henry & Emory, 13; Marshall, 0.
Massanutten, 18; Emerson institute, [illegible]
Western Ky. Teachers, 7; Louisville, [illegible]
Duke, 14; Wofford, 0.
Oglethorpe, 19; Loyola [New Orleans], [illegible]
St. Augustine, 14; St. Paul, 13.
Georgia State, 6; Paine, 0.
Moorehouse, 32; Johnson C. Smith, [illegible]
Trinity, 13; St. Edward's, 7.
Texas Christian, 26; Texas Tech, [illegible]
Potomac Teachers, 47; Shepard, 0.
St. John's, 7; Washington and Lee, 0.
Kentucky State Industrial, 7; West Virginia State college, 7.
Concordia, 39; Augsburg, 0.
Spring Hill, 7; Birmingham Southern, [illegible]
Atlantic, 31; American U. of Washington, 0.
McMurray, 24; Austin, 18.
Louisiana State, 12; Sewanee, 0.
State Teachers, 47; Louisiana college, [illegible]
Louisiana Tech, 7; Southwest, 7.
Presbyterian, 6; Citadel, 0.
Union, 7; A. & T., 6.
State college, 6; Clark, 0.
U. of Miami, 13; Southern college, [illegible]
Tennessee Wesleyan, 14; Mufreesboro, [illegible]
Washington and Jefferson, 7; Lafayette, [illegible]

FAR WEST.

Utah, 59; Denver, 0.
Utah Aggies, 13; Wyoming, 8.
Colorado, 7; Colorado Aggies, 0.
Brigham Young, 25; Western State, [illegible]
Colorado Teachers, 7; Colorado Mines, [illegible]
New Mexico Aggies, 7; Temple, [illegible]
New Mexico, 25; Arizona State, [illegible]
Willamette, 20; Puget Sound, 0.
Regis, 19; St. Charles, 6.
California U. Frosh, 7; Santa Clara Frosh, 0.

LA PALINA

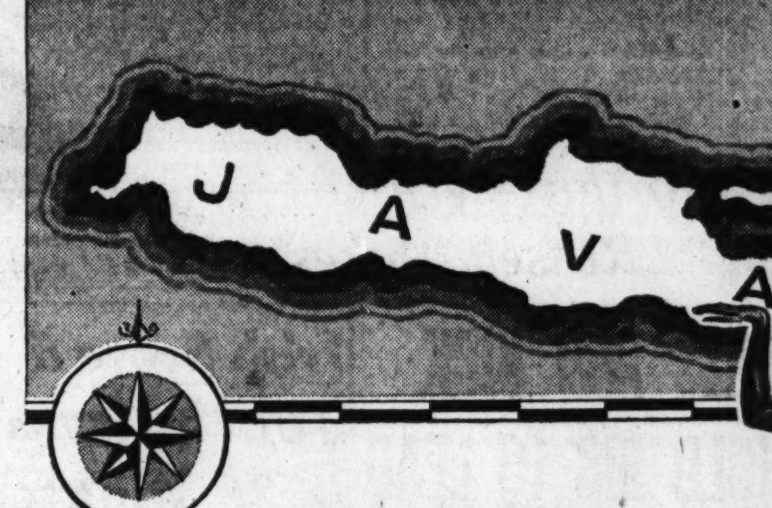

JAVA WRAPPED
"THE SECRET OF THE BLEND"

ACROSS 10,000 miles of ocean—from the tropic isle of Java—comes the secret of La Palina's blend—the costly Java wrapper which makes La Palina a smoother, milder, better smoke. Combined with choice filler of equally fine tobaccos—La Palina's Java wrapper creates a truly great cigar which you owe to yourself to try immediately.

CONGRESS CIGAR COMPANY, INC.
PHILADELPHIA, PA.

Listen in on the La Palina Program, Columbia Broadcasting System, every Wednesday evening at 9:30 E. S. T.

IN 19 POPULAR SHAPES AND SIZES

it's good

AMERICA'S LARGEST SELLING HIGH-GRADE CIGAR

CONGRESS CIGAR CO., Inc.,
301 W. Randolph St., Chicago, Ill.

[...]GE SCORES

Michigan Passes to 15-7 Victory Over Illinois—Northwestern Rips Through Centre College Eleven, 45-7

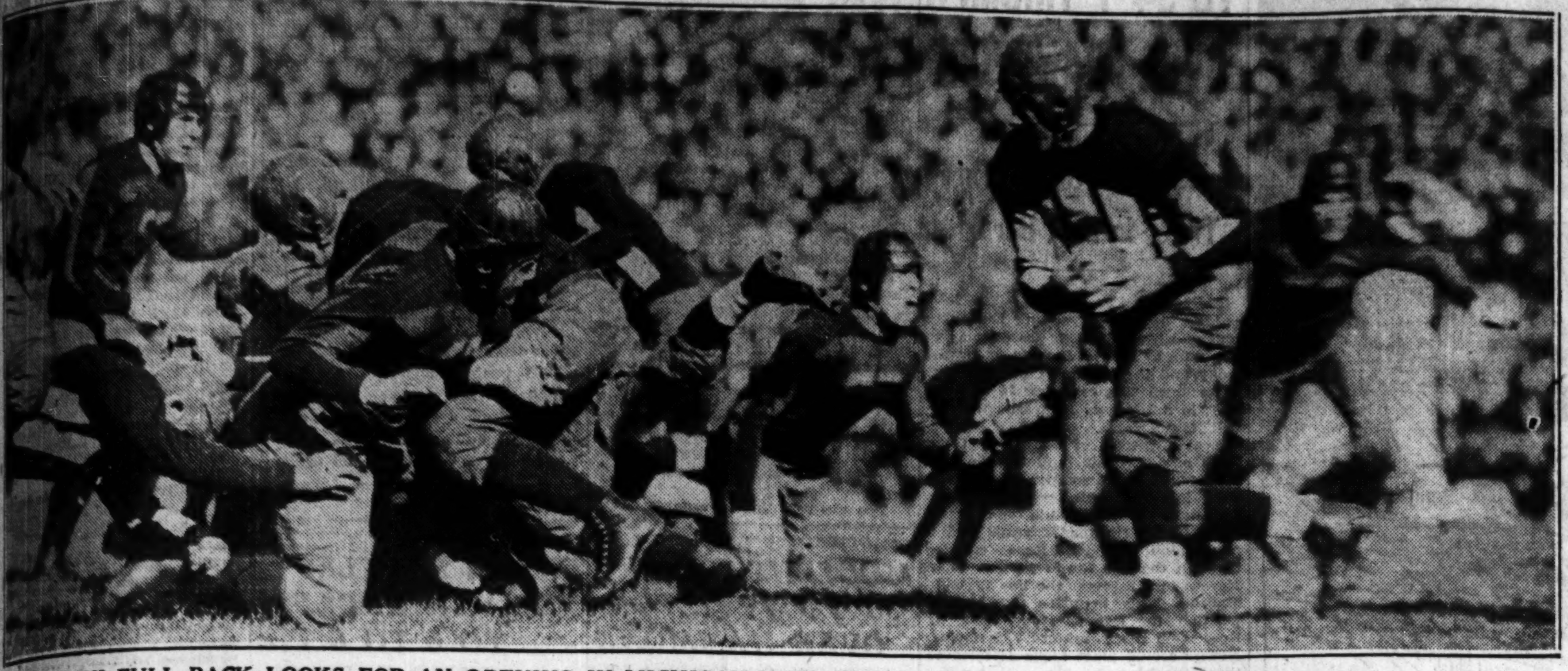

ILLINI FULL BACK LOOKS FOR AN OPENING IN MICHIGAN LINE, BUT HUSKY WOLVERINES BLOCK THE WAY. Capt. Olaf Robinson is carrying the ball in attempt to get Illinois' attack under way in the first quarter of game at Ann Arbor which Michigan won, 15 to 7, for its third successive Western conference victory. The Illini seldom were able to pierce the Wolverine line and could not stop the passing game directed by Quarter Back Newman and assisted by Wheeler and Hudson, who made the Michigan touchdowns. [TRIBUNE Photo.] (Story on page 1, Sports.)

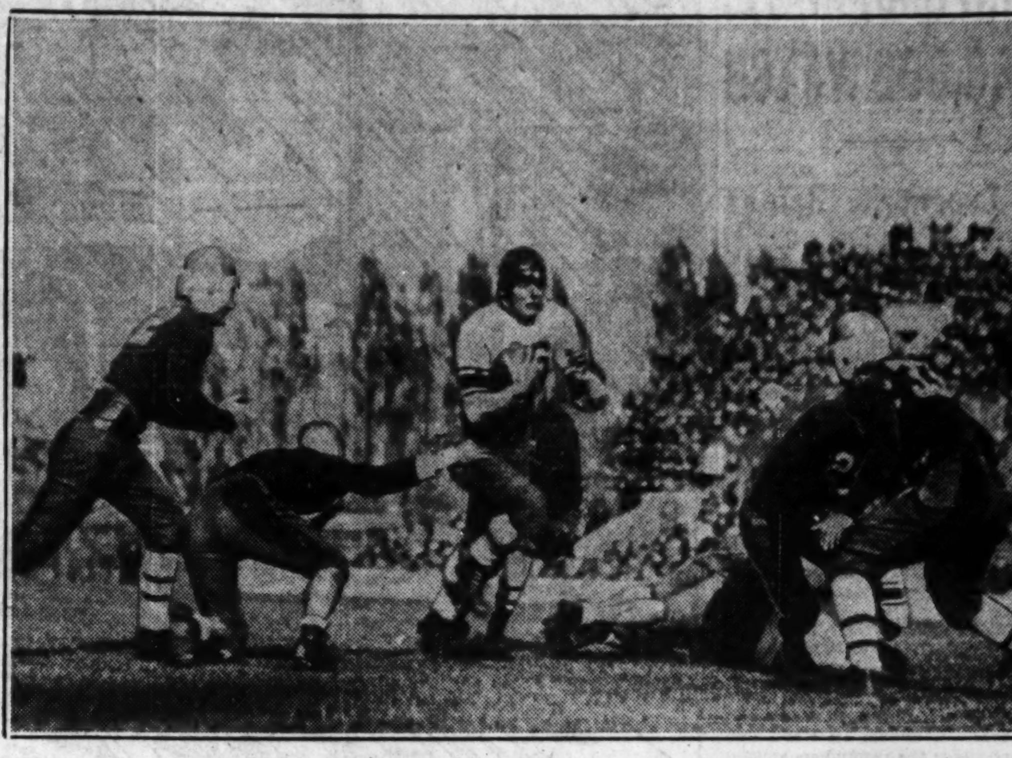

WHEN NORTHWESTERN RAN THROUGH AND AROUND CENTRE COLLEGE ELEVEN. Lee Hanley, playing right half back in the second quarter, smashes through the line for a 20 yard gain, one of the many long sprints made by Purple backs as they routed the southern team, 45 to 7, at Dyche stadium yesterday. [TRIBUNE Photo.]

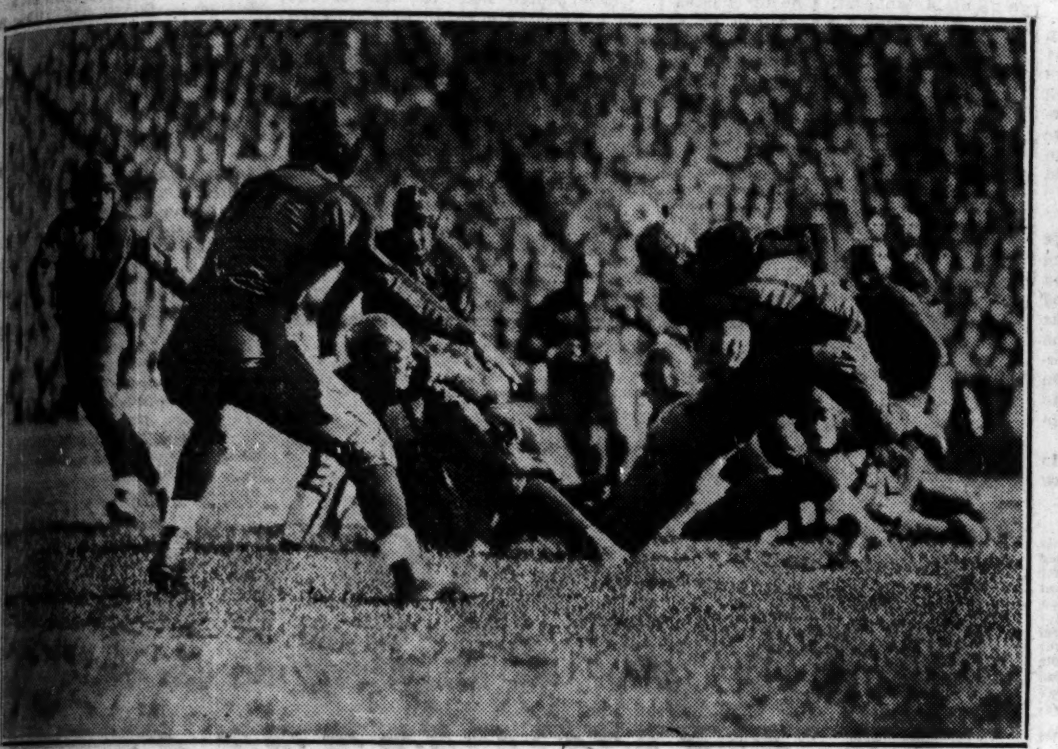

[TRIBUNE Photo.]

FLEET ILLINI "WARMS UP" FOR 58 YARD RETURN OF PUNT WHICH BRINGS TOUCHDOWN. Gil Berry runs back a kick in the first quarter, but is brought down after a short gain. In the third quarter he eluded the Wolverines and scored for Illinois on a similar play. (Story on page 1, Sports.)

NOTED PURDUE GRADUATES HAPPY AS THEIR TEAM BEATS WISCONSIN, 7 TO 6. Left to right: E. C. Elliott, president of Purdue; Gov. Harry Leslie of Indiana; George Ade, writer and humorist; Quin Ryan, Tribune radio announcer; John T. McCutcheon, Tribune cartoonist, and L. A. Downs, president of the Illinois Central railroad. [TRIBUNE Photo.] (Story on page 1, Sports.)

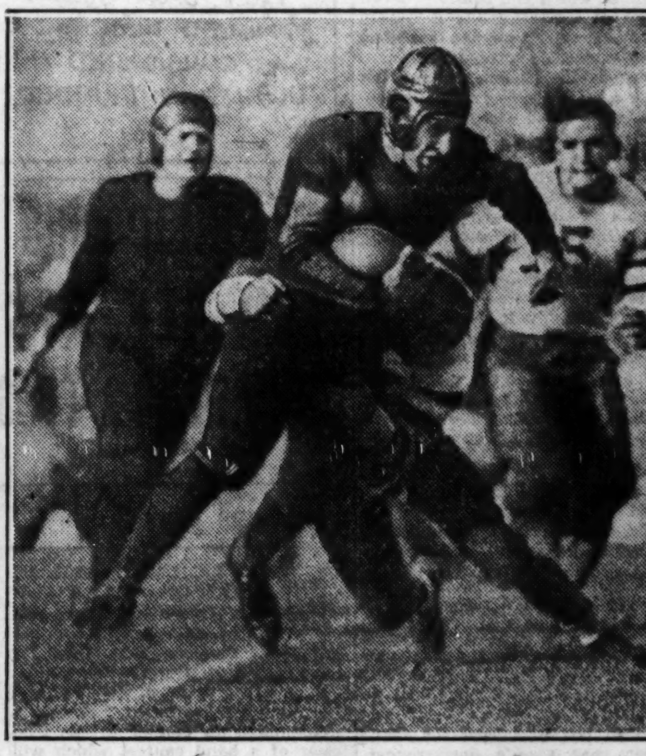

HALTED WITH TOUCHDOWN IN SIGHT. Walter Knudson gave University of Chicago fans a thrill when he intercepted a pass in the final minutes and sprinted to the Mississippi 10 yard line for a run of 75 yards. [TRIBUNE Photo.] (Story on page 2, Sports.)

DARTMOUTH LINE BRINGS WIN OVER HARVARD, 7 TO 2

Cambridge, Mass., Oct. 25. — [Special.]—Dartmouth's steam roller line swept the big green to another triumph today when the Hanover eleven triumphed over Harvard by, 7 to 2, before a crowd of 52,000 persons, who sat through an incessant drizzle.

Dartmouth effected its only score in the first period and yielded a safety to Harvard in the second, but throughout the battle the superiority of the green invaders was apparent.

With Bill Morton carrying the major portion of the offensive burden and Marber and Yudicky smothering Harvard's offensive attempts the Indians from New Hampshire wore down a grim Harvard team and came through for its second major triumph of the season.

Morton was the king pin in the Dartmouth advance, but he was ably assisted by Bill Donner, speedy young sophomore. Harvard's outstanding performer was Big Ben Ticknor, the Crimson center. Playing his position courageously the Harvard captain stood out in almost every one of Harvard's defensive stands.

COLGATE, 40; PENN STATE, 0.

State College, Pa., Oct. 25.—[U. P.]—Colgate university defeated Penn State college, 40 to 0, today, the worst defeat on the football field Penn State has suffered in years.

It was homecoming day for the State alumni but Tonard Macaluso, Colgate's powerful full back, spoiled the day for the alumni. Fifteen thousand persons saw him do it.

Macaluso scored four of his team's touchdowns and made the four points after touchdown. It was not until he was injured and taken from the game in the final quarter that the State team succeeded in stopping Colgate. It was the only quarter in which the Maroon did not score.

FORDHAM, 7; N. Y. U., 0.

New York, Oct. 25.—(AP)—Fordham's team cashed a New York university error into a touchdown in the first two minutes of play and sat on the lid the rest of the day to earn a 7 to 0 victory this afternoon before the largest crowd that ever watched a game between metropolitan elevens.

The thrills came early. The struggle had hardly got under way when Tanguay, N. Y. U. back, fumbled deep in his own territory and Adam Elcewicz, Fordham end, pounced on the ball on the N. Y. U. 3 yard mark. Here Fordham uncovered a scoring punch in the shape of a plunge by Big Jim Murphy through center for a touchdown on the first attempt. Henry Wisniewski rang up the extra point with a placement kick and here the scoring ended for the day.

BROWN, 13; HOLY CROSS, 0.

Providence, R. I., Oct. 25.—[U. P.]—Brown outsmarted Holy Cross here this afternoon to register a 13 to 0 victory before 15,000 spectators. The Bruins tallied early in the first period when Harris threw a short pass to Gilmartin before starting on an end sweep that drew Holy Cross out of position.

The other score came in the final period after Fogarty and Rotelli had advanced the ball 5 yards up the field to the 30 yard mark. The scoring play was a long end sweep around right end, Gueill following Ferrebee across the final line. An unexpected pass, Fogarty to Rotelli, from kick formation, scored the extra point.

Northwestern Overwhelms Centre, 45-7; Russell Makes 3 Touchdowns, Rentner, 2

BY IRVING VAUGHAN.

Except for a slight scare which brought a number of regulars to the rescue, Northwestern's Wildcats continued their untamed manners yesterday against Centre college's Praying Colonels at Dyche stadium. The Purple felines, apparently concentrating on a rushing game, piled up seven touchdowns and yielded one to the outnumbered but doughty Southerners for a final count of 45 to 7 before 25,000 spectators.

Centre's youths, who went into the affair with a thorough understanding of the large job in front of them, probably derived some consolation from their lone touchdown. It was the first scored on the Purple this season. But the Praying Colonels paid dearly for their limited amount of pleasure. One of them, Fred Arnicar, a tackle, quit the game early with a fracture in his right leg and the others, after their surprising big moment in the second period, were weak in body although strong in spirit.

Start with a Rush.

The Purple, by plunging, splitting the tackles and running, started right off with two touchdowns before the first quarter was half elapsed. Then Centre suddenly found itself and with the efforts of Nemecek and the triple threat Shearer began to advance in such impressive fashion that an array of Wildcat regulars was summoned. They couldn't stop the Colonels' rush and the solitary touchdown finally came after the second quarter was underway. Subsequently it was just a romp, the Purple rolling over Centre's goal twice in this same period, once more in the third session and twice in the fourth.

That the Purple worked primarily with the idea of developing their running attack was evidenced by the way in which they ignored forward passing which is their specialty. In the first two periods they threw only two, neither being completed. In the last two periods they tossed four, three being successful. One of these was a demonstration by Left End Frank Baker of how to pull the oval out of space and scoot over the hostile goal.

The amount of Purple energy expended on breaking through or around the Colonels' wall is indicated by the fact that they advanced 421 yards by such methods, mainly because of Reb Russell's plunging and Lee Hanley's elusiveness. In contrast to this total of 421 yards Centre gained only 43 yards by rushing, most of which represented the activity of Shearer. He also was the youth who was involved at one end of the other of the Colonels' 15 passes, six of which clicked successfully.

A Breather

NORTHWESTERN.		CENTRE.
Nunn	L. E.	Waddle
Haug	L. T.	Arnicar
Dilley	L. G.	Breeding
Weldin	C	Anderson
Kinder	R. G.	Horkey
Marvil	R. T.	Moore
Oliphant	R. E.	Ruffini
Lewis	Q. B.	Shearer
Moore	L. H.	Grabruck
Pritchard	R. B.	Nemecek
Russell	F. B.	Nemeck

Referee—Joe Magidsohn [Michigan]. Umpire—W. D. Knight [Dartmouth]. Field judge—N. E. Kearns [De Paul]. Head linesman—Meyer Morton [Michigan].

Substitutions — Northwestern: Eylar for Nunn, McDonald for Weldin, Engebritsen for Houg, Fossier for Pritchard, Baker for Eylar, Woodworth for Dilley, Hanley for Lewis, Evans for Kinder, Rentner for Fossier, Fencl for Oliphant, Griffin for Moore, Mellin for Russell, Erlandson for Woodworth, Fogarty for Nunn, Burnstein for Halls, Martin for Hanley, La Rocque for Dilley, O'Mara for Martin, Crisevisky for Dilley. Centre: Boyle for Arnicar, Bourne for Anderson, Noe for Waddle, Simpson for Breeding, May for Grabruck, Hasara for May, Waddle for Noe.

Touchdowns—Russell [3], Rentner [2], Hanley, Baker, Nemecek. Points after touchdown—Baker [2], Hanley, Shearer.

Northwestern coached by Dick Hanley; Centre coached by Edwin Kubale.

Russell Goes Over.

The Purple's first touchdown took form suddenly after the customary exchange of punts in the opening period. Shearer made his one bad kick and the ball rolled out of bounds on Centre's 30 yard line. Lewis and Pritchard took turns gathering a total of 15 yards and Russell then ripped through the wall for a touchdown after the Colonels had been deceived by some fake passing maneuvers behind the line. Moore's kick for the extra point missed its target.

In about two minutes after the first touchdown Northwestern stepped up with another. The busy Shearer kicked off and Moore came tearing back to Centre's 36 yard line before being forced out of bounds. The Cats added 12 yards by their line battering tactics after which Russell, on the same fake double pass trick that had previously fooled the Colonels, waded through the middle of the enemy defense and tumbled over the goal line. This time Marvil muffed the placement for the extra point, making the score 12 to 0.

Just before the first quarter closed the Colonels got together for their big splurge of the afternoon. Shearer ran back 25 yards with the kickoff. He threw two passes, one to Waddle, the other to Ruffini, putting the ball on the Purple 45 yard line. Shearer squirmed through for 12 yards but Centre lost the ball on down just before the session closed.

When the second quarter opened almost all of Northwestern's regulars were in the line but the Colonels refused to yield so Lewis punted poorly to his own 40 yard line. On the first play Nemecek passed to Shearer for 28 yards. Shearer passed to Nemecek for ten more. Nemecek then hit the Purple wall three times in succession and on the third attempt went over. Shearer kicked to make it 12 to 7 and the Colonels then went into eclipse.

Wildcats Start Parade.

Shortly after Center's score, Northwestern put on a real march. Hanley carried back a punt to the Purple 25 yard line. He followed with 20 yards on a reverse play. Russell smashed center for 15 more. On a fake pass Rentner slid through his right tackle, and, with the help of effective interference, tore down the field to a touchdown. Baker's kick added another point for a 19 to 7 score.

In less than a minute of play after this Northwestern came into possession of another touchdown. Marvil took Shearer's kickoff and fetched it out to the Purple 40 yard mark. In two running plays Hanley netted 35 yards. Griffin took a hand by running the ball to the 2 yard mark. Russell smashed over the goal and Baker again kicked successfully making the count 26 to 7 at half time.

The Purple touchdown scored in the third period resulted from a 28 yard slide off tackle by Rentner. Hanley kicked to make the count 33 to 7. The two touchdowns in the final quarter came when the Purple revealed a bit of their passing attack. Renter heaved a long one to Hanley who ran 10 yards to the hostile goal. Hanley's kick failed. On the third play after the kickoff Renter passed 20 yards to Baker, who ran for a touchdown.

COLUMBIA WINS.

New York, Oct. 25.—[U. P.]—Ralph Hewitt's 35 yard drop kick in the fourth quarter gave Columbia a 3 to 0 victory over Williams here today.

Hewitt, sent into the game late in the final period, carried the ball to the Williams' 25 yard line. Here the Purple defense tightened and Hewitt, on the fourth down, dropped back to kick. Despite the fact that the ball was on the extreme left side of the field, at a difficult angle from the goal posts, he placed the ball directly through the uprights.

CARNEGIE WINS, 40 TO 8.

Cleveland, O., Oct. 25.—(AP)—A flood of touchdowns flowed over the Western Reserve goal line in the first half today and gave Carnegie Tech a 40 to 8 victory over the Clevelanders.

Playing behind the first string line the second string Graveno and Armentrout and Right End Latham Flanagan scored five touchdowns in handy fashion in the first two periods. But from the third period it was a terrific scrap. Reserve battled to the 1 yard line only to lose the ball on downs, and then Goldberg stepped out of bounds trying to pass, and gave Reserve a safety.

Several Carnegie players went out with injuries before Reserve's fierce tackling, and Carnegie went through a quarter without scoring. A forward pass, Dueger to Carlson, gained 44 yards and a touchdown in the fourth for Carnegie's final score.

Four straight successful forward passes gave the Red Cats 60 yards and a touchdown in the last two minutes of play.

ALBION BEATS KALAMAZOO.

Albion, Mich., Oct. 25.—[Special.]—Albion college won its homecoming game and kept its M. I. A. A. record clear by defeating Kalamazoo's football team, 27 to 12, here today.

S. M. U. GIVES ITS INDIANA GUESTS A 27-0 BEATING

Dallas, Tex., Oct. 25.—(AP)—A big red team from Indiana university received a crushing introduction to Southwestern Conference football before 25,000 fans in Fair Park bowl here today.

Scored on in the opening seconds of play, and bewildered by a passing attack, the Hoosiers went down before Southern Methodist university's clock like eleven 27 to 0.

Charlie Hearon, chunky little half back, received the opening kickoff on his own 10 yard stripe, and ran 90 yards for a touchdown. A wave of interference got him by the first Indiana tacklers, after which he weaved over to the sideline and scudded across the goal without being touched.

After that there was never a doubt of the result. Calling on their tricky passing game, the Methodists scored again before the period ended and then added additional markers in the second and third quarters on lengthy heaves from Dilbert to Long and Koontz. They were deprived of three more touchdowns only because of a stanch defense thrown up by the Hoosiers inside their 10 yard line.

While the Mustangs, using two complete teams, were piling up 19 first downs on a wide assortment of plays, Indiana could manage only 8.

The visitors made their only real scoring threat in the second period, when a series of runs by Ross and Hoover and a toss from Ross to Brubaker carried to the Methodists' 13 yard line. They failed of a score only because Brubaker was unable to hold a pass from Ross across the goal line. Outside of the one gesture, the Hoosiers spent the afternoon in their own territory, trying to ward off their opponents' thrusts.

Tough for Hoosiers

S. METHODIST [27]		INDIANA [0].
Koontz	L. E.	Martich
Tate	L. T.	Shanahan
Burleson	L. G.	Rhem
Browning	C	Spannuth
Riley	R. G.	Zeller [C.]
Smith	R. T.	Morris
Hawn	R. E.	Thomas
Kattman	Q. B.	Ashby
Hearon	L. H.	Opasik
Johnson	R. H.	Saluski
Sprague	F. B.	Edmonds

Touchdowns — Hearon, Kattman, Long, Koontz.

Points after touchdown—Sprague, 2 [place kicks]; Long [place kick].

Substitutions—Southern Methodists: Shaw for Hearon, Walsted for Johnson, Jackson for Smith, Mills for Koontz, Butler for Tate, Neeley for Burleson, Delcambre for Browning, Tarrance for Jordan, Skeeters for Jackson, Long for Hawn, Gilbert for Kattman, Hopper for Shaw, Hamiter for Walsted, Bass for Hamiter, Travis for Sprague, Burleson for Neeley, Lanham for Hawn, Walker for Travis, Fly for Speer, Elkins for Browning, McLeod for Jordan, Bray for Jackson, Dickinson for Lanham, Hopper for Walker.

Indiana: Richardson for Martich, Jasper for Shanahan, Mankowski for Spannuth, Kutchins for J. Morris, Koenig for Apasik, Ross for Saluski, Brubaker for Ashby, Hughes for Emonds, Rascher for Rhem, Hoover for Koenig, Werasha for Rascher, J. Morris for Kutchins, Dickey for Richardson, Opasik for Ashby.

Coaches—Ray Morrison, Southern Methodist; Pat Page, Indiana.

Furman Stops Red Bethea; Beats Florida, 14 to 13

Gainesville, Fla., Oct. 25.—(AP)—The passing attack of the University of Florida was easy for the Furman eleven here today. The final whistle blew with Furman victor, 14 to 13, in a game picked to be a Florida setup. The Florida aerial game fell flat, and Capt. Red Bethea, who performed brilliantly on Stagg field at Chicago a week ago, was impotent against Furman's impenetrable line defense.

Will you shiver and freeze all winter? Or will you equip your car with a Bell Sedan or Roadster Enclosure, insuring closed car comfort at little cost? Narrow, rakish lines; glass panels, adjustable for perfect ventilation; unobstructed view; no rubber padding to rot—no rattle. Light in weight. Can be removed in ten minutes.

10 MONTHS TO PAY

Let us put your enclosure on NOW before the season opens and prices advance, and while you can still take advantage of our liberal NO MONEY DOWN offer.

FREE SERVICE Every Bell Sedan or Roadster Enclosure is Guaranteed for Life and Will Be Removed and Stored Each Spring and Remounted Each Fall Free of Charge.

AUTO REPAIRING on CREDIT

Chicago's Finest Auto Mechanics Will Put Your Car in Perfect Running Condition and Give You 10 Months to Pay.

Bell Auto Paint & Repair Co.
2452 South Michigan Ave.
Phone Calumet 1504-1505 Free Towing on Wrecked Cars
Open Evenings Till 9—All Day Sunday

A Clean, Mild Quality Cigar

—Sealed in CELLOPHANE to Safeguard Flavor and Freshness!

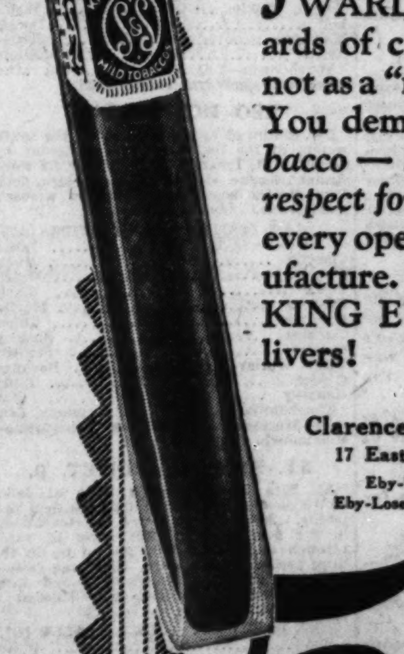

Judge KING EDWARD by your standards of cigar quality—not as a "nickel smoke!" You demand choice tobacco—handled with respect for cleanliness in every operation of manufacture. That's what KING EDWARD delivers!

Distributors:
Clarence Hirschhorn Company
17 East Austin Avenue, Chicago
Eby-Youngen Co., Aurora, Ill.
Eby-Loser Co., Rockford-Streator, Ill.

5¢ KING EDWARD

[...]INA

[...]iles of ocean—from [...] of Java—comes the [...]s blend—the costly [...] makes La Palina a [...]etter smoke. Com[...] filler of equally fine [...]na's Java wrapper [...]at cigar which you [...]o try immediately.

[...]R COMPANY, INC. [...]PHIA, PA.

[...]a Palina Program, [...]sting System, every [...]g at 9:30 E. S. T.

[...]HAPES AND SIZES

[...]RGEST SELLING [...]ADE CIGAR

TROJANS WALLOP STANFORD, 41-12, AS 88,000 WATCH

Line Superiority Brings Victory.

Palo Alto, Cal., Oct. 25.—[Special.]—Eighty-eight thousand persons gasped in amazement at the crushing power of a University of Southern California football team in Stanford stadium this afternoon, watching what was supposed to be a great Cardinal eleven go down to the most terrific drubbing ever taken at the hands of the Trojans. The score was 41 to 12.

Peculiarly, the Stanford offense did not look nearly as impotent as the score indicates, but the line on defense might just as well not have been on the playing field. It bent, broke, cracked, double on itself and fell apart under the tremndous smashing of the Trojan forward wall.

Cardinal Air Attack Better.

Southern California outplayed its victims in everything but the overhead game. That was the one department in which the crushed Cardinal indicated anything like first rate football and made its offense look good despite the terrific drubbing. Stanford hurled 27 passes, completing seven for a total of 130 yards. Southern California tried eight, completed three and netted 53 yards.

Through the line and around the ends Southern California could not be stopped and what the Trojan did not do in the way of forward passing he more than made up in short, vicious, lateral passes that plunked into waiting arms before Stanford defenders could discover who was going to receive them. The half backs on offense did nothing but smash interference and their telling work swept Stanford's ends out of the picture entirely for most of the route, leaving the Stanford secondary defense to stand the brunt of a twisting, squirming, highly technical attack.

Moffatt Aids Morale.

Duffield and Mohler, for Southern California, went through the opposing team seemingly at will, particularly the 150 pound Orv Mohler, who is only a sophomore. Arbelbide at right end for the Trojans was a power both defensively and offensively, decoying his end time after time and crashing on to take a half back out of the way for the twisting Duffield or Mohler.

Moffatt at left half back for Stanford kept that team's downtrodden spirit together as much as he was able, for it was Moffatt who could make yards against the mighty Trojans when no one else could. The trouble was he could not do it all the time.

Pinckert's 75 yard run for a touchdown after Mohler fumbled the ball would have been the brilliant spot of any ordinary game, but it seemed just part of the program today. Pinckert reversed the entire field and stumbled half way to the goal while his half backs took pursuers out of the way.

S. CALIFORNIA [41].		STANFORD [12].
Wilcox	L.E.	Doub
Hall	L.T.	Tandy
Baker	L.G.	Bardin
Williamson	C.	Taylor
Shaw	R.G.	Hand
Smith	R.T.	Bogue
Arbelbide	R.E.	Neill
Duffield	Q.B.	Hillman
Apsit	L.H.	Caglieri
Pinckert	R.H.	Moffatt
Musick	F.B.	Rothert

Substitutions: Southern California—Mohler for Duffield. Stanford—Bush for Doub.

Touchdowns—Duffield [2], Musick, Mohler, Arbelbide, Pinckert, Moffatt, Bush. Points after touchdown—Baker [5].

Referee—Dana. Umpire—Gillette. Field judge—Fitzpatrick. Head linesman—Kirkpatrick.

HUSKIES BEAT GOLDEN BEARS.

Seattle, Wash., Oct. 25.—(AP)—The north Pacific coast upset the south again today when the University of Washington football team surprised the University of California with a powerful offensive and sent the Bears down to defeat, 13 to 0.

It was the Huskies' first victory over California in three years, and kept Washington in the running for the Pacific Coast conference championship.

Although scoring a touchdown in the second period when Merle Hufford, all-Pacific coast half back, reeled around left end for a score from his 10 yard line, victory was never safe for the Purple and Gold boys until Henry Wentworth, giant center, intercepted a California pass in the last two minutes of play and ran 70 yards to the Bear goal line. Lineup:

CALIFORNIA.		WASHINGTON.
Thornton	L.E.	Westerweller
Timmerman	L.T.	Schwelger
Beckett	L.G.	Lannenbusch
Medanich	C.	Wentworth
Pasco	R.G.	Palmer
Cahn	R.T.	Holmes
Stone	R.E.	Pantzke
Griffiths	Q.B.	Oberg
Schaldach	L.G.	Hufford
Hickingbotham	R.H.	Marsh
Gill	F.B.	Patrick

Touchdowns—Hufford, Wentworth. Point after touchdown—Marsh.

OREGON WHIPS IDAHO.

Eugene, Ore., Oct. 25.—[U. P.]—The University of Oregon football team defeated Idaho today, 20 to 6. Idaho's lone score in the second period was the most spectacular play of the game.

This occurred when Arthur Norby, Idaho end, broke through the line of scrimmage and batted an opponent's pass ten feet into the air, caught it as it came down, and ran 55 yards for a touchdown.

WASHINGTON STATE WINS.

Pullman, Wash., Oct. 25.—(AP)—Washington State regulars ran through Montana almost at will today. Then Coach Hollingbery sent in the reserves to mop up, the final score being 61 to 0.

Starting the fourth period on their own 15 yard line, Washington State cannonaded to Montana's 19 yard line on power plays with third string back field men carrying the ball. The Cougars lost the ball by passing over the goal line.

Monmouth Star Sets Cross-Country Records

Monmouth, Ill., Oct. 25.—[Special.]—Earl King, star Monmouth distance runner, today smashed the record for the cross-country course here, taking first place in the Monmouth-Cornell meet. His time was 14:59 for the 3 mile course. Monmouth won the meet by one point. Vangundy took third place, while Davis came in second for Cornell.

AMONG THE FOLKS IN HISTORY

ST. PHILIP GRID TEAM DEFEATS DE PAUL, 12 TO 6

Preps Play Today

MOUNT CARMEL and De La Salle of the south section of the Catholic league will meet in a benefit football game at Soldiers' field today for the Sisters of Mercy building fund. Brig. Gen. John J. Garrity will present an American flag and a championship banner to the winner of a band contest which will feature the game. Bands competing include St. Michael's girls' band, St. George's, St. Joseph's, St. Mary's training school, De La Salle's, St. Rita's, and Mount Carmel's.

St. Philip scored its third Catholic league victory of the season yesterday by defeating De Paul academy, 12 to 6, on the former's field. It was the first time this year De Paul, defending league champion, had been scored on.

A passing act featuring Capt. Al Mustari and Joey Serrittella produced both of St. Philips' touchdowns. After Mustari had carried the ball 34 yards in two plays in the first quarter he passed to Serrittella for a touchdown. The performance was reversed in the last period, with Joey throwing a 23 yard pass to Al for the score.

De Paul marched down the field in the second quarter, Refram carrying the ball over for his team's points. Lineup:

ST. PHILIP [12].		DE PAUL [6].
McMahon	L.E.	Anderson
McNabb	L.T.	McNaughton
Mahoney	L.G.	Mertes
Lane	C.	Zeck
Donnelly	R.G.	Harrison
Kelly	R.T.	Wiatrak
O'Brien	R.E.	Sweeney
Mustari	Q.B.	Weinand
Serrittella	L.H.	Listner
Sattler	R.H.	Gravin
Mancini	F.B.	Refram

Touchdowns—Serrittella, Mustari, Refram.

ST. GEORGE WINS.

McWayne's place kick for an extra point enabled St. George to upset St. Patrick, 7 to 6, at Evanston yesterday. The losers scored on a plunge by McGinty after St. Patrick had recovered a St. George fumble. St. George scored on a 30 yard pass from Kempf to Bell. Lineup:

ST. GEORGE [7].		ST. PATRICK [6].
Credick	L.E.	Sahey
Pazlok	L.T.	Hayes
Hoesler	L.G.	McLindon
Halligan	C.	Adams
Reninger	R.G.	Smith
Yehl	R.T.	Wilki
Zuercher	R.E.	Powers
Kempf, Wilkins	Q.B.	Walsh
Bell	L.H.	Dooley
McWayne	R.H.	Jordan
Arnet	F.B.	McGinty

Touchdowns—Bell, McGinty. Point after touchdown—McWayne [place kick].

LEO HOLDS LEAD.

Leo continued to set the pace in the south section of the Catholic league yesterday by defeating St. Ignatius, 38 to 0, for its third straight league victory at Shewbridge field. Tom Hurley scored three of the winner's touchdowns. Lineup:

LEO [38].		S. IGNATIUS [0].
J. Hackett [C.]	L.E.	Liska
Costello	L.T.	Giery
O'Meara	L.G.	Walsh
Ficke	C.	Blank
Ryan	R.G.	Martin
Hammer	R.T.	Kubes
Harkins	R.E.	Buckley
Qualter	Q.B.	Stanton
Lamb, Hurley	L.H.	Bowman
O'Connell	R.H.	Duffy
Kennedy	F.B.	Fox

Touchdowns—Hurley [3], McDonough, Kennedy Murnighan. Points after touchdowns—McDonough, Lamb.

ST. RITA, 18; JOLIET, 0.

St. Rita handed De La Salle of Joliet an 18 to 0 defeat on the former's field yesterday. The winners scored one touchdown in the first quarter, Kuhl going 12 yards through tackle, and then opened up in the third period for two more. Lang ran around end for the second touchdown, and Kuhl scored again after Fox had blocked a Joliet kick. Lineup:

ST. RITA [18].		DE LA SALLE [0].
Etten	L.E.	Futter
Ouska	L.T.	O'Connor
McCarthy	L.G.	Crubben
Neidbala	C.	Harper
Foks	R.G.	Miklic
Fox	R.T.	Wilkens
Nash	R.E.	Groneman
Cronin	Q.B.	St. Germane
Leblanc	L.H.	Furlong
McCue	R.H.	Mateste
Conway	F.B.	Lambert

Touchdowns—Kuhl [2], Lang.

Bricklayer Soccer Team Plays Carpenters Today

Bob Gregg, former Carpenters full back, and Johnny Nelson of the Holleys of Detroit will be in the Bricklayers' lineup this afternoon when the Bricklayers battle the Carpenters at De Paul field in a National Professional Soccer league game. Other games are: Sparta vs. Maccabees at Sparta field; Olympias vs. Jugo-Slavs at Olympia field.

Harrison, Lane, Englewood and Fenger Elevens Win

Harrison, Lane, Fenger, and Englewood scored victories in the four sections of the City league yesterday. Harrison overwhelmed Marshall, 38 to 0, at Mills stadium, to tighten its hold on the west section lead. Lane scored its third victory in the north division by handing Senn a 6 to 0 setback at Loyola stadium. Englewood prepared for its battle with Lindblom by defeating Hyde Park, 25 to 0, at Normal Park, while Fenger had an easy time disposing of Morgan Park, 40 to 0, at 103d and Corliss.

Pilney led the Harrison attack, scoring three touchdowns on runs of 25, 15, and 12 yards. Baxa ran 25 yards for a score after receiving a pass, while Capt. Kubic and Vanowich plunged for touchdowns.

Geske was the hero of the Lane victory, catching a punt in the first period and running 45 yards for a touchdown. Bergman's passing also aided the Lane attack.

Capt. Wolf, Laskin, Garland, Patterson, and Shewell featured in Englewood's win over their traditional foe, Velde. McComb and Carpenter were Hyde Park's stars.

Paul Szakach contributed three touchdowns and two extra points to lead Fenger's scorers. Cohan also went over the Morgan Park goal line twice. Lineups:

HARRISON [38].		MARSHALL [0].
Horvath	L.E.	Beberman
Hecko	L.T.	Janowsky
Chronzuk	L.G.	Miller
Deibel	C.	Bernstein
Kopczak	R.G.	Kleinstein
Shiper	R.T.	Terry
Klein	R.E.	Simon
Remias	Q.B.	M. Barron
Pilney	L.H.	Zimrigblatt
Baxa	R.H.	Slosberg
Kubic [C.]	F.B.	Barry

Touchdowns—Pilney [3], Vanowich, Kubic, Baxa. Points after touchdowns—Kubic [2].

FENGER [40].		MORGAN PK. [0].
Dykstra	L.E.	Sandrok
Hohman	L.T.	Theile
Mucha	L.G.	McDonald
Kassay	C.	Cummings
Undraitis	R.G.	Guderyahn
Erickson	R.T.	Smith
Cohan	R.E.	Wilson
Coe	Q.B.	Bowlin
Bisol	L.H.	McKay
Walpole	R.H.	Rathyje
Szakach	F.B.	Burquist

Touchdowns—[Szakach [3], Cohan [2], Walpole. Points after touchdown—Szakach [2], Novick, Dykstra.

ENGLEWOOD [25].		HYDE PARK [0].
Patterson	L.E.	Disel
Dakin	L.T.	Wolfe
Jordan	L.G.	Perritz
Tallarico	C.	McComb
Johnson	R.G.	Block
Goldman	R.T.	Robey
Shewell	R.E.	Carpenter
Wolf [C.]	Q.B.	Felsenthal
Laskin	L.H.	Quigley
Rozgus	R.H.	Velde
Garland, Day	F.B.	Bragg [C.]

Touhodwns—Day [3], Wolf. Point after touchdown—Garland.

LANE [6].		SENN [0].
Wiskes	L.E.	Buechel
Walter	L.T.	Ginsberg
Hayduk	L.G.	Grice
Thomas	C.	Vale
Manning	R.G.	Kinley
Lawrence	R.T.	Johnson
Petersen	R.E.	Loverde
Bergmann	Q.B.	Mandel
Geske	L.H.	Haggerty
Gustavson	R.H.	Schuber
Adler	F.B.	West

Touchdown—Geske.

LAKE VIEW, 33; WALLER, 14.

Lake View of the North section handed Waller a 33 to 14 defeat at Logan Square yesterday morning. Passes, plunges and a blocked punt figured in the scoring. Lineup:

LAKE VIEW [33].		WALLER [14].
Homeyer	L.E.	Newkirk
Marohn	L.T.	Kotsakio
Jardine	L.G.	Cascio
Dwyer	C.	Gounts
Phillips	R.G.	Trossman
Stone	R.T.	Noglie
Baldwin-Stromberg	R.E.	Swiontek
Hedbloom-Steffen	Q.B.	Berwick
Wuhs	L.H.	Lae
Buhling-McMan'on	R.H.	Berloznick
Searlin	F.B.	Schenk-Rider

Touchdowns—McManmon, Homeyer, Steffen, Baldwin, Hedbloom, Berwick, Rider. Points after touchdowns—Searlin [2], Buhling, Berloznick [2].

CALUMET BEATS PHILLIPS, 19 TO 0, FOR 3D STRAIGHT

Calumet retained the lead in the south section of the City league and scored its third straight league victory by defeating Wendell Phillips, 19 to 0, at Celtic field. Line plunges by Capt. Siess and Proby accounted for two touchdowns, while a pass from Siess to Karshen produced another. The extra point was awarded on a Phillips' offside. Lineup:

CALUMET [19].		PHILLIPS [0].
L. Brodt	E.E.	Thomas
Sladek	L.T.	Jones
Olsen	L.G.	Horton
Borchert	C G.	Riley
Kann	R.	Wand
E. Smith	R.T.	Price
Summers	R.E.	Paign
Karshen	Q.B.	Sheridan
Siess [C.]	L.H.	Foshee
Proby	R.H.	Steel
Tress	F.B.	Dedrick

Touchdowns—Siess, Proby, Karshen.

ST. JOHNS BEATS PLATTEVILLE ON PASSES, 14 TO 7

Delafield, Wis., Oct. 25.—[Special.]—St. Johns Military academy defeated the Platteville School of Mines here this afternoon, 14 to 7. Weaver and Bender scored St. Johns' touchdowns on forward passes. Lineup:

ST. JOHN'S.		PLATTEVILLE.
Rentmeister	L.E.	Stark
Wray	L.T.	Greinier
Owens	L.G.	Patchin
Cafey	C.	Miller
Cohn	R.G.	Wondeland
Dunn	R.T.	Anderson
Wiswell	R.E.	Sprouding
Wismer	Q.B.	Pickett
Weaver	L.H.	Kramer
Betzolt	F.B.	Solderburg
Stuewe	R.H.	Zellis

Substitutions—St. John's: Bender for Weaver, McLaughlin for Dunn, Ohare for Betsolt, Shuster for Owens, Krathefer for Rentmeister.

Missouri Defeats Drake for First Victory, 14-13

Columbia, Pa., Oct. 25.—(AP)—The failure of Chuck Van Koten, star of Drake university's Bulldogs, to kick goal after their second touchdown gave the University of Missouri its first football victory of the 1930 season today, 14 to 13. After rolling off 48 yards in the fourth period for a touchdown, Van Koten's place kick was low.

PLAY SCORELESS TIE.

Thornton High school and Thornton Fractional of Harvey, Ill., undefeated teams of the South Suburban league, yesterday played a scoreless tie at Calumet City.

CORNELL SPOILS MONMOUTH'S HOMECOMING, 6-0

Monmouth, Ill., Oct. 25.—[Special.]—Cornell college football team defeated Monmouth, 6 to 0, here today in the annual homecoming game.

Punting duels were the feature of the game. White, sophomore back, and Brandau of Cornell matched kicking power against McConnell and Kirk of Monmouth, with Cornell gaining slightly on some exchanges.

Monmouth threatened in the third quarter and again in the fourth quarter with a series of lateral and forward passes, with occasional effective line plays. Brandau scored Cornell's touchdown in the second quarter after a long pass and off tackle drive.

MONMOUTH.		CORNELL.
R. Wilson	L.E.	Anderson
Baucher	L.T.	Warner
Scott	L.G.	W. Hunter
Winbiglor	C.	Haloupek
McNeil	R.G.	Shinn
Wilson	R.T.	Spaans
Mckemson	R.E.	Helmer
Robinson	Q.B.	Griffin
Kirk	L.H.	Gabrielson
Huggins	R.H.	White
McConnell	F.B.	Adamson

Touchdown—Brandau.

Substitutions: Monmouth—Jahn, Whiteman, Scott, Corgnati, S. Wilson. Cornell—Brandau, O'Connor, Campbell, Mathern, Anderson Kuinke, Helmer, Warner, Gabrielson, Ribal.

Referee—Elliott. Umpire—Hamilton. Head linesman—Hodge.

CRIMSON TIDE OF ALABAMA DOWNS VANDERBILT, 12-7

Birmingham, Ala., Oct. 25.—(AP)—Alabama's powerful Crimson tide moved closer to the Southern conference championship today by eliminating Vanderbilt, 12 to 7. A fast running attack and a quick charging defensive line smothered Vanderbilt's offense and but for a brief period kept pass receivers so well covered that Parker's rifle-like shots were grounded.

As the second period opened Parker punted to midfield and Alabama set sail for the first touchdown. Campbell smashed through the line for consistent gains with Suther stabbing off tackle for gains of 17 and 11 yards that put the ball on Vandy's two yard line, from where Campbell went over center for the touchdown.

Soon after the third period ended Alabama blocked a kick on Vandy's 15 yard line. Campbell made two at the line. Suther flashed around right end for a touchdown behind perfect interference. Vanderbilt's score came when Parker shot a perfect 25 yard pass to Schwartz behind the goal line.

CARDINALS ROMP TO 34-7 TRIUMPH OVER FRANKFORD

Chicagoans Score Three Times in Last Period.

Philadelphia, Pa., Oct. 25.—[Special.]—After apparently having the tying touchdown within their possession, the Frankford Yellow Jackets collapsed today and the Chicago Cardinals sent them down to a crushing 34 to 7 defeat, in a National Professional Football league game.

Ernie Nevers of Stanford, Gene Rose of Wisconsin, and Charlie Belden of St. Mary's romped all over the field in the fourth period. Belden drove his way through the entire Frankford team for 78 yards and a few minutes later Rose crashed through the line for 57 yards. Then Nevers tore through the line for substantial gains to place the ball in position for another touchdown by Rose from the Frankford 7 yard line. Nevers scored place kicks after these three touchdowns.

Wind Helps Frankford.

The first three quarters of the contest were more closely fought. Although the Frankford line was weak, the strong wind came to its aid on several occasions.

With the wind at their backs in the first period, the Cards took 14 plays to score a touchdown. Nevers scored the first touchdown and missed the extra point from placement. Before the first period ended, Nevers had placed the ball in position again for a score, which he promptly did after the teams changed goals.

Pass Brings Touchdown.

The Yellow Jackets came to life with the wind in their favor. It was impossible for Nevers to get any distance on his punts, which enabled Frankford to put the ball on the Cards' 25 yard line. Then, with the help of Ernst and Crabtree, the Jackets advnaced to the 3 yard line. On fourth down Halicki threw a pass to Ernst, in the end zone, for a touchdown.

The score remained at 13 to 7 in the Cardinals' favor until the fourth period started.

YELLOW J'KETS [7].		CARDINALS [34].
Kostos	L.E.	Kennealy
Richards	L.T.	Tinsley
Jones	L.G.	Blumer
Homer	C.	Erickson
Vansyckle	R.G.	Kiesling
Capps	R.T.	Slater
Tanner	R.E.	Kassel
Crabtree	Q.B.	Baker
Goodbread	L.H.	Maple
Ernst	R.H.	Rose
Halicki	F.B.	Nevers

Touchdowns—Ernst, Nevers [2], Rose [2], Belden.

Points after touchdown — Halicki [place kick]. Nevers, 4 [place kicks].

Substitutions: Frankford—Capps for Watkins; Homan for Crabtree; Mahoney for Havens; Tackwell for Richards.

Chicago—Handler for Kiesling; Gordon for Blumer; Belden for Nevers; Rooney for Rose; Nevers for Maple.

Referee — Menton [Baltimore]. Umpire—Schmidt [Baltimore]. Head linesman—Clark [Newark].

MEET SPARTANS TODAY

Tiny Lewis and the Portsmouth Spartans will engage Ernie Nevers and the Chicago Cardinals in a National Pro league football game at Comiskey park today. The visitors are fighting Green Bay and the Giants for the league leadership.

The game will be a battle of full backs, with three visiting Giants facing Nevers. Tiny Lewis, former Northwestern star, is the midget of the Spartan trio. He weighs 210 and is more than six feet tall, but between Father Lumpkin, 225, erstwhile Georgia Tech plunger who beat California last New Year's day in Pasadena, and Mayes McLain, 250 pound Indian of Iowa, Lewis appears tiny indeed.

Three Western conference half back stars of last year, Byron Eby of Ohio State, Wills Glassgow of Iowa, and Chuck Bennett of Indiana, along with Ray Novotny, fourth high point scorer in the United States last year, will do the ball toting for the visitors.

A newcomer to the Cards, Blackman of Tulsa, may get in the game for a few minutes. Bun Belden, California half back, who made the best showing for the Cards against the Bears, will support Nevers and Howard Maple, quarter back, who has been unable to play all season.

Charley Diehl and Chuck Weaver, giant guards, are out of the Card lineup for a few weeks. Phil Handler of Texas will play one guard and Blumer and Kiesling the other.

ROOSEVELT IS 12 TO 6 VICTOR OVER SCHURZ

Roosevelt kept pace with Lane in the north section yesterday by defeating Schurz, defending league champion, 12 to 6, in a hard game at Logan square. Moore scored the losers' touchdown on a 55 yard dash. Hoeft tossed a 45 yard pass to Stevenson on the Schurz goal line for Roosevelt's first score. Schengovst took a 20 yard pass from Hoeft and ran 35 yards for the second touchdown. Hoeft and Gold featured for Roosevelt, while Brennan, Katz, and Moore were the losers' stars. Lineup:

ROOSEVELT [12].		SCHURZ [6].
Gershman	L.E.	Spuhr
Lidstrom	L.T.	Kissner
Grossinger	L.G.	Peterson
Karlinsky	C.	Katz
Schmidt	R.G.	De Vry
Gold [C.]	R.T.	Peters
Scheng't, Kuchar	R.E.	Webb
Hoeft [C.]	Q.B.	Brennan
Hoban	L.H.	Moore
Stevenson, Miczek	R.H.	Frankowski [C.]
Schaller	F.B.	O'Brien

Touchdowns—Moore, Stevenson, Schengovst.

Bowen and Tilden Elevens Play to Scoreless Tie

Bowen and Tilden of the central section played a scoreless tie in a City league game at White City yesterday. Bowen neared a score in the first period when plunges by Chartier and a pair of passes brought the ball to Tilden's 14 yard line, where the Techs held. Chartier and Fischer stood out for Bowen, while Co-Captains Puhr and Schiefer starred for Tilden.

Badger 'B' Team Beats Irish Reserves, 26-19

Madison, Wis., Oct. 25.—[Special.]—After Notre Dame had made two touchdowns in the opening minutes of play, Wisconsin's B eleven came back to defeat the Irish reserves, 26 to 19, this afternoon at Camp Randall stadium.

Former Suburban Prep Star to Lead Attack on Bears

A local suburban prep star who later became nationally famous at the University of Florida, will lead the Philadelphia Yellow Jackets into action against the Bears in the National pro grid circuit this afternoon at Wrigley field.

Clyde Crabtree is the athlete's name and he will be remembered for his work when a member of the Morton High eleven in Cicero. Crabtree made gridiron history later with the Gators.

He is the forward passing ace of the Jackets and, if Coach Jones' hunch is right, Crabtree will have to be checked or the Bears may have a hard time winning. Clyde probably will alternate at quarter back with Two-Bits Homan.

Homan, who has the distinction of being the smallest man in the big league, is one of the cleverest generals in the game. He weighs less than 150 pounds and stands only 5 feet 5 inches.

The visitors' line is weighty, averaging more than 200 pounds, and six middle western men are available—Tanner of Minnesota and Tackwell of the Kansas Aggies, ends; Capps of Oklahoma and Richards of Nebraska, tackles, and Hanson of Minnesota and Van Sickle of Arkansas, guards.

The Lineup

JACKETS.		BEARS.
Kostos	L.E.	Drury
Richards	L.T.	Lyman
Jones	L.G.	Carlson
Havens	C.	Pearson
Capps	R.G.	McMullen
Van Sickle	R.T.	Steinbach
Tanner	R.E.	G. Grange
Crabtree	Q.B.	Brumbaugh
Ernst	L.H.	H. Grange
Goodheart	R.H.	Lintzenich
Halicki	F.B.	Nagurski

MOOSEHEART IS 36 TO 7 VICTOR OVER HAMMOND

Aurora, Ill., Oct. 25.—[Special.]—Led by West and Ferrara, who scored three touchdowns each, the Mooseheart football team today defeated Central Catholic High school of Hammond, 36 to 7, in the annual homecoming game at Mooseheart. One of the features of the game was a run of 90 yards for a touchdown by West, Mooseheart full back, on the first play of the second half. The lineup:

MOOSEHEART [36].		CENTRAL [7].
Hayes	L.E.	C. Geis
Emmert	L.T.	Imbor
Lamb	L.G.	Alberts
Sealy	C.	Palito
Bennett	R.G.	Orlowski
Guley	R.T.	Groddz ckiki
Records	R.E.	Nicksic
Nathrop	Q.B.	Sharron
Davis	L.H.	Nytko
Ferrara	R.H.	Piecuch
Updegrave	F.B.	E. Geis

Touchdowns—Ferrara [3], West [3], C. Geis Point after touchdown—Imbor to C. Geis [pass].

CRANE BATTLES CULVER CADETS TO 6 TO 6 TIE

Culver, Ind., Oct. 25.—[Special.]—A hard fighting football team representing Crane Junior college of Chicago held the cadets of Culver Military academy to a 6 to 6 tie this afternoon.

Crane scored near the end of the first quarter as a result of a forward pass and a 20 yard run by Pine. Culver's touchdown came in the third period on a 30 yard run by Capt. Schulz.

CULVER [6].		CRANE JR. [6].
Curry	L.E.	Lindskin
Bull	L.T.	Yetsigian
Kirn	L.G.	Fortes
Siegfried	C.	Evans
Scribner	R.G.	Hirsch
Critchfield	R.T.	Teskey
Spiers	R.E.	Stryker
McMillan	Q.B.	Keyes
Schulz	L.H.	Pine
Vaughan	R.H.	Balas
Oliver	F.B.	Insley

Touchdowns—Insley, Schulz.

OAK PARK HANDS NEW TRIER FIRST DEFEAT, 7 TO 0

Oak Park High school defeated New Trier High, 7 to 0, at Oak Park stadium yesterday. The Oak Park frosh-soph team took the preliminary game from the north shore underclassmen, 13 to 0.

The Oak Park score came in the first period. A series of runs off tackle took the ball from midfield to the New Trier 12 yard line. A pass, Rubini to Lovett, gave Oak Park its touchdown. Graham made the extra point on a fake play.

New Trier threatened only in the fourth quarter. An Oak Park fumble game them the ball on their 30 yard line. A long pass put the ball on the Oak Park 30 yard line. A second pass was intercepted and the game ended with the ball in midfield in Oak Park's possession.

The defeat put the previously unbeaten New Trier eleven into second place in the Suburban league. The losers were led by Boyleston and Kremer. The Oak Parkers were led by Rubini and Ovson on offense and Windecker and Schwartz on defense. Lineup:

OAK PARK [7].		NEW TRIER [0].
Homquist	L.E.	[illegible]
Washburne	L.T.	[illegible]
Rose	L.G.	[illegible]
MacKenzie	C.	[illegible]
Windecker	R.G.	Ogan [C]
Wettstaedt	R.T.	[illegible]
Arado	R.E.	[illegible]
Lovett [C]	Q.B.	[illegible]
Rubini	L.H.	[illegible]
Schwartz	R.G.	[illegible]
Graham	F.B.	Boyleston

Touchdown—Lovett. Point after touchdown—Graham.

Medford Wins; Shares Lead in Valley Conference

[Chicago Tribune Press Service.]

Neillsville, Wis., Oct. 25.—The Medford High school football team today knocked Owen from the lead in the Black River Valley conference by winning, 19 to 6. Augusta, Black River Falls and Medford now share leading honors. Other conference results are:

Neillsville, 6; Galesville, 6.

Black River Falls, 12; Mondovi, 0.

..for a Refreshing Smoke

Wm. Penn stimulates and refreshes your taste for cigars ... You smoke in clean comfort ... No ash showers your hands and clothes ... *The ash holds.*

Why? Only choice long filler, unbroken leaf goes into a Wm. Penn ... No scraps and sweepings.

Like other modern 5-cent cigars, Wm. Penn is machine made. But it reaches the roots of clean smoking. For long filler inside cleanliness demand the Cigar with the Long Ash ... At the show case insist on Wm. Penn ... Refuse a substitute.

General Cigar Co. ... World's Largest Manufacturer of Cigars

Wm. Penn 5¢

The Cigar of *More* Enjoyment

© 1930, General Cigar Co., Inc.

[O]AK PARK HANDS [N]EW TRIER FIRST DEFEAT, 7 TO 0

[O]ak Park High school defeated New [Tri]er High, 7 to 0, at Oak Park sta[diu]m yesterday. The Oak Park fresh[ma]n team took the preliminary game [fro]m the north shore underclassmen, [.. t]o 0.

[T]he Oak Park score came in the [...] period. A series of runs off tackle [...] the ball from midfield to the [Ne]w Trier 12 yard line. A pass, [Ru]bini to Lovett, gave Oak Park its [tou]chdown. Graham made the extra [poi]nt on a fake play.

[N]ew Trier threatened only in the [fou]rth quarter. An Oak Park fumble [ga]ve them the ball on their 30 yard [...]. A long pass put the ball on the [Oa]k Park 30 yard line. A second pass [wa]s intercepted and the game ended [wit]h the ball in midfield in Oak Park's [po]ssession.

[T]he defeat put the previously un[bea]ten New Trier eleven into second [pla]ce in the Suburban league. The [...]rs were led by Boyleston and [Kre]mer. The Oak Parkers were led [by] Rubini and Ovson on offense and [Li]ndecker and Schwartz on defense.

[L]ineup:

[O]AK PARK [7].		NEW TRIER [0].
[Hol]mquist	L. E.	Wol[f]
[Wa]shburne	L. T.	Seller[y]
[...]se	L. G.	Schuima[n]
[M]cKenzie	C.	Alin[...]
[Li]ndecker	R. G.	Ogan [C]
[...]ttstaedt	R. T.	Howe
[...]ado	R. E.	Kreme[r]
[Lo]vett [C]	Q. B.	Hick[...]
[Ru]bini	L. H.	F. Lind[...]
[Sc]hwartz	R. G.	Smale
[Gr]aham	F. B.	Boyleston

[T]ouchdown—Lovett. Point after touch[dow]n—Graham.

[M]edford Wins; Shares Lead in Valley Conference

[Chicago Tribune Press Service.]

[N]eillsville, Wis., Oct. 25.—The Med[for]d High school football team today [kn]ocked Owen from the lead in the [Bl]ack River Valley conference by win[nin]g, 19 to 6. Augusta, Black River [Fa]lls and Medford now share leading [ho]nors. Other conference results are: [N]eillsville, 6; Galesville, 6. [B]lack River Falls, 12; Mondovi, 0.

[...] stimulates and re[...] taste for cigars ... [...]in clean comfort ... [...]wers your hands and [...] The ash holds.

[...]choice long filler, un[...] goes into a Wm. Penn [...]s and sweepings.

[...]modern 5-cent cigars, [...]s machine made. But [...] the roots of clean [...]or long filler inside [...] demand the Cigar [...]ong Ash ... At the [...] insist on Wm. Penn [...] a substitute.

...World's Largest Manufacturer of Cigars

LONG ASH

[...]nn

[E]njoyment

[TO]NTO ROCK NIPS [C]OG AIR BY NOSE TO WIN $2,500

[Ca]lome Finishes Third in Three Year Olds' Stake.

BY FRENCH LANE.

[To]nto Rock, far western three year [old] which has been burning up the [Ha]wthorne track during the fall meet[ing], won the Autumn handicap, worth [$2,500] at a mile and a sixteenth yes[ter]day.

[It] was by a spectacular finish which [To]nto Rock was able to beat Cog Air [by] a nose. Calome, after racing all [the] way on the rail, was with the two [lea]ders but had to be content with [thir]d money.

Trailing them home were Seth's [Ho]pe, My Dandy and Andromeda. Al[th]ough My Dandy mustered his usual [su]pport and was made the favorite he [wa]s able to beat but one horse. My [Da]ndy showed his usual burst of early [spe]ed and his nose was sticking out [in] front as the field of six, closely [bun]ched, whirled around the lower [tur]n and headed into the stretch.

Too Much Work.

But too much work makes Jack a [dul]l boy, so the saying goes. My [Da]ndy, making his 42d start of the [yea]r, was a dull boy coming down [the] stretch. He dropped back so sud[den]ly that his old admirers would [har]dly believe it was My Dandy. But [it] was My Dandy, and when he settled [dow]n he was content to run next to [las]t. His backers gasped, but most [of] them had won so many wagers on [him] this year they were willing to [rec]ommend that he be sent on a vaca[tio]n. In his 42 starts My Dandy has [won] 12 races. He was second seven [tim]es and third on four occasions. So [you] see by his record that he has been [in] front or fighting for the lead in [mo]re than half of his many engage[me]nts.

Tonto Rock was making his sixth [st]art of the Hawthorne season and [his] triumph was the fourth he has [sco]red here. He ran brilliantly in the [fin]al stages. After trailing far back [for] ¾ of a mile he came through with [a] terrific rush in the last furlong. It [car]ried him on by My Dandy, Ca[lom]e, Andromeda ,and Seth's Hope. In [the] final strides he conquered the fast [fin]ishing Cog Air, which had run sec[on]d to My Dandy as the fast early [pa]ce was cut out.

Nears Track Mark.

Tonto Rock, a son of Traprock-See[sa]w II, ran the mile and a sixteenth [in] 1:44 4-5, which was just a second [off] the track record. W. Johns rode [hi]m. It was the last winning perform[anc]e Chicago fans will see the boy [ma]ke this year, because he left last [nig]ht for the far west to take a short [vac]ation before he resumes riding at [Ta]nforan on Nov. 15. Johns is the [lead]ing rider of the Hawthorne sea[son] and will likely hold it despite his [abs]ence during the final five days this [wee]k.

Tonto Rock paid $8.26 to win, $4.46 [to] place, and $3.10 to show. Cog Air [pa]id $4.06 to place and $3.08 to show. [Cal]ome's show price was $4.10.

It was the fourth running of the Au[tum]n handicap at Hawthorne.

Nifty, the far western sprinter [wh]ich races for A. A. Baroni, scored [eas]ily by five lengths over the fa[vo]rite, T. S. Jordan, from Stuyvesant [Pea]body's stable, in the Kenmore [pur]se at 6 furlongs. Nifty was in [fro]nt all the way, and picked up sev[era]l lengths as she turned into the [str]etch and hugged the rail. T. S. [Jor]dan, which at the time was mak[in]g a bid for the lead, went far wide, [bu]t despite the lost ground managed [to] finish second a length in front of [Wh]o Win, from Ald. Coughlin's sta[ble]. Nifty was ridden by Jockey Riley [—i]t being his second victory of the [aft]ernoon. Nifty paid $9.80.

Fast Work with a Heavy Gun Is What Gets Geese

BY BOB BECKER.

Big gun and big shot—this is the [com]bination which you find in the [wil]d goose country along the Missis[si]ppi river where thousands of honk[ers] assemble each fall after mean [we]ather drives them down from the [no]rthland. Although it is possible to [kil]l a wild goose with a small gauge, [a] fellow should leave his .20 and his [16] gauge guns behind when he crawls [int]o an underground blind to wait for [a] shot at the big waterfowl.

The 12 gauge is the gun for the [Ca]nadian honkers. It will handle a [goo]d bunch of No. 2 shot pellets and [car]ry the powder charge to put force [beh]ind the pellets. Naturally the [sm]aller the gauge the smaller the shot [cha]rge, both in size and number of [lea]den pellets. Therefore, the light[we]ight guns, ideal for upland game [bir]ds and some duck shooting, must [yie]ld to the .12 when it comes time [to] throw lead at an eight or ten [pou]nd "awnker" swinging around [the] decoys.

We have seen just one goose hunter [go] into his blind with a double barrel [12] gauge gun. Invariably it's a .12 [gau]ge repeating shotgun or an auto[loa]ding type of scatter gun which the [goo]se hunter chooses because fre[que]ntly goose shooting is a case of [ter]ribly fast shooting. We have waited [all] afternoon for just one bombard[men]t at a flock of geese. When they [co]me in you can imagine how fast the [gun]s worked.

Last winter when we visited the fa[mou]s duck and goose country near [Ta]llulah, La., it was a case of wait[ing] nearly all afternoon before the [gee]se did much with us. Under such [cir]cumstances the goose hunter always [ins]isted upon a 12 gauge that [wou]ld talk fast if a bag of birds were [to] be secured. No. 2 shot is almost [sta]ndard for bagging the honkers [Pra]ctically every goose hunter that we [hav]e met uses this size shot.

When it comes to choosing between [an] autoloading gun or a repeater we [hav]e always decided upon making one [bit]e of the cherry and taking the auto[loa]der. If you want more than two [sho]ts, such as a nicely balanced dou[ble] barrel gun gives you, why not go [all] the way and get the gun that [wil]l lead like greased lightning [...] choose the autoloading gun in [pre]ference to the popular and widely

WHEN A NAME MEANS SOMETHING

Nifty, far western sprinter, convinces Hawthorne crowd she is a nifty runner by winning the Kenmore purse by five lengths from T. S. Jordan, which was a length faster than Who Win. Taking the lead at the start and hugging the rail, Nifty never felt the result in doubt as she sped over the six furlong route. [TRIBUNE Photo.]

RACE RESULTS

HAWTHORNE RESULTS.

FIRST RACE—Purse $1,200, claiming, all ages, 6 furlongs:
Scotland, 111 [Hanford]...4.10 3.38 2.84
Westys Tim, 109 [Deneso]. 4.10 3.60
J. Cavanagh, 116 [Woolf]. 5.70
Time, 1:12 4-5. Caius, *Mollie Dear, *Fay Hamilton *Western Light, Shoshone, George Van S., Hidden Thoughts, and Thunder Call ran. *Field.

SECOND RACE—Purse $1,200, claiming, 3 year olds and up, 6 furlongs:
Theo. Rochester, 102 [Riley] 2.96 2.58 2.34
Water Lad, 99 [J Jones]... 3.16 2.58
Bat Smasher, 109 [Cun'm]. 2.96
Time, 1:12 4-5. Outer Harbor, Forefather, Seth's Companion, and Richu ran.

THIRD RACE—Purse $1,200, claiming, 3 year olds and up, 1¼ miles:
Our Pal 111 [Hanford]......7.44 4.70 3.64
*Michael Monahan, 107 [De Peso] 8.08 5.60
Pride, 108 [West]............ 5.30
Time, 1:54 3-5. Torcher, Fannie May, Lamkin, Red Spider, Spurrier, Roodles, Dubric, *Smiling Betty, *Fetching ran. *Field.

FOURTH RACE—Purse $1,400, allowances, 3 year olds and up, 6 furlongs:
Nifty, 94 [H Riley].......9.80 4.34 3.54
T. S. Jordan, 111 [J. Jones]. 3.62 3.34
Who Win, 105 [Hanford].. 10.44
Time, 1:11 3-5. Patricia Ann, Ben Marshall, Hot Time, Supreme Sweet, and River Forest ran.

FIFTH RACE—Purse $2,500, Autumn handicap, all ages, 1⅟₁₆ miles:
Tonto Rock, 105 [Johns].. 8.26 4.46 3.10
Cog-Air, 110 [Hanford].... 4.06 3.08
Calome, 99 [Corbett]....... 4.10
Time, 1:44 4-5. Seth's Hope, Andromeda, and My Dandy ran.

SIXTH RACE—$1,200 claiming, all ages 1 1-16 miles:
Battle Axe, 108 [Cun'ham] 6.36 4.16 3.50
Blazing Cinch, 109 [West] 9.04 6.02
Jack Berry, 111 [Dupuy] 6.94
Time, 1:45 1-5. Buddy Basil, Poppyfield, Portmanteau Klingstone, Jodphur, Celtic Prince, Bob Rogers ran.

SEVENTH RACE—Purse $1,200, claiming, 3 year olds and up, 1 3-16 miles:
Hy Schneider, 115 [C'bett] 5.60 3.68 3.32
Silver Scepter, 111 [Leyl'd] 6.18 4.30
Sandy Shore, 108 [H'ford] 4.92
Time, 1:59 4-5. Blue Fish, Wrack Royal, Lillian T., Corinne D., Fortune's Favorite, James M., and Landvogt ran.

LATONIA RESULTS.

FIRST RACE—Purse $1,200, allowances, maiden fillies, 2 year olds, 6 furlongs:
Regal Lady, 115 [J.Redding].7.38 [3].76 2.68
Squall, 115 [H. Fisher].... 3.72 2.54
Claret, 115 [McAuliffe].... 2.72
Time, 1:14 2-5. Laureen, Flower of Erin, Czerna, Peggy Barbara, Tearon, *Queen Arro, *Saucy Mint, Irsula Wee, and *Mai San ran. *Field.

SECOND RACE—Purse $1,200, claiming, 3 year olds and up, 6 furlongs:
Jimmy Moran,109 [Call'an].4.04 3.24 2.24
Travado, 109 [Schutte].... 5.96 2.74
Fairy Ring, 108 [James].... 2.38
Time, 1:13. Cartago, Whisp, and High Score ran.

THIRD RACE—Purse $1,200, claiming, 4 year olds and up, 1⅛ miles:
Double O, 105 [James].....5.00 3.50 2.80
Vandal, 110 [Hoffman].... 20.24 9.78
Trentonian, 110 [Austin]... 5.16
Time, 1:53 4-5. Vera C., Crash, Black Thunder, *Brush, *Dynamo, Chatson, *Bill Cosgrave, Fairyman, and Jeff O'Neil ran. *Field.

FOURTH RACE—Purse $1,200, allowances, 3 year olds and up, 6 furlongs:
Tantivy, 116 [Russell].....3.18 2.70 Out
Best Man, 104 [James]..... 3.86 Out
Patric, Marian,105 [L.Hardy] Out
Time, 1:12. Coots and Blackwood ran.

FIFTH RACE—Purse $5,000, added, handicap, 3 year olds and up, 1⅟₁₆ miles:
†Easter Stockings, 113 [Schutte] 9.86 4.96 5.72
Saxon, 107 [McAuliffe]...... 15.62 14.68
†Nellie Custis, 106 [Callahan] 5.72
Time, 1:45 1-5. Manta, *Madcap Marvin, Royal Julian, *Whiskery, Thistle Ann, Dr. Parrish, Star Lassie, Lady Broadcast, Honey Locust also ran. †Audley farm entry.

SIXTH RACE—Purse $1,200, claiming, 2 year olds, 6 furlongs:
High Color, 110 [Chiav'ta].4.34 3.78 3.06
Deemster, 112 [Townrow].. 12.94 6.98
*Tarzan, 103 [Callahan]... 6.04
Time, 1:13 4-5. Flying Cherokee, Marsala, *Mark Anthony, Blue Law, Ridgeview, Sun Mask, *Judge Leuders, Battle Sweep, and Laila Wild ran. *Field.

SEVENTH RACE—Purse $1,200, claiming, 3 year olds and up, 1⅟₁₆ miles:
Eil-Weir, 109 [Russell].....12.32 8.34 5.42
Machete, 107 [Garner].... 15.28 9.58
Star Play, 103 [Leipic].... 11.00
Time, 1:46. Griffin, Thistle Star, Nellie Lyons, Prince Tokalon, Bell of America, and Port o' Play ran.

LAUREL RESULTS.

FIRST RACE—Purse $1,300, allowances, maidens, 3 year olds and up, 1 mile:
Eilona, 104 [Quackenbush].3.20 2.40 2.10
Bright Day, 100 [E. Smith] 3.00 2.30
Wild Fowl, 100 [Renick]... 2.50
Time, 1:41 2-5. Golden Rock, Jake Jacoby, Wandering Flower, and Mullah ran.

SECOND RACE—Purse $1,300, claiming, 2 year olds, 1 mile:
Kensington, 107 [Leishman] 36.20 20.70 9.80
Burgoo, 108 [Renick] ... 12.30 9.20
Jolly King, 114 [Workman] 4.60
Time, 1:41 *Astrakhan, *Play Bird, Tommy Boy, *Ultra Marine, Dunfern, Portcodine, Chatty, and Prince Peter ran.

THIRD RACE—Purse $1,500, Old State handicap, all ages, 6 furlongs:
Balko, 126 [Bejshak].......6.10 4.50 2.80
Jock, 114 [Workman]..... 5.30 3.00
Maya, 114 [Leishman]...... 2.90
Time, 1:12 4-5. Aymond, Polydor, Morsel, and Colossal ran

FOURTH RACE—Purse $10,000, added, Selma stakes, 2 year old fillies, 1 mile:
Tambour, 111 [Schaeffer].23.80 10.30 5.00
Risque, 117 [Steffen]..... 5.00 3.50
Buck Up 111 [M. Garner] 4.60
Time, [1]:39 3-5 Scuttle, *Dark Magnet, Frivress, *Dark Edwina, Magothy, Outourst, Baby Kenny, and Blind Lane ran. *Kilmer entry.

FIFTH RACE—Purse $15,000, added, Maryland handicap, 3 year olds, 1¼ miles:
Her Grace, 108 [Watters].40.80 16.00 9.80
Valenciennes, 108 [Steffen]. 13.00 6.50
†Conclave, 112 [Leischmn]. 5.10
Time, 2:03 3-5. Ned O., Starpatic, Spinach, *Porphyry †Nile Maiden, *Sun Falcon, Erin, Questionaire, *Jim Dandy also ran. †A W. Coe entry. *Field.

SIXTH RACE—Purse $1,300, claiming, 3 year olds and up, 1 1-16 miles:
Ruby Keller, 111 [Steffen].17.60 8.50 6.40
Amsterdam, 112 [G. Riley] 4.80 3.30
Redcliffe, 114 [Palumbo].. 11.50
Time, 1:46 4-5. Fair Thorne, Come On, *Stern Chaser, *Rockslide, Raucona, Stephanite, Make Haste, Wayfarer, and *Union Central ran. *Field.

SEVENTH RACE—$1,500 claiming, 3 year olds and up, 1¼ miles:
*Replevin, 114 [Rob'son].15.10 4.70 2.90
Spanish, 112 [Workman] 2.90 2.60
Butter John, 112 [L'man] 3.40
Time, 2:05. Naylor, Wrackell, Honey Grove, *Make Believe ran. *Lemar entry.

CUPID'S ARROW FINDS A RIVAL IN GOLF BALL

Los Angeles, Cal., Oct. 25.—(AP)—Striking a woman over the heart with a golf ball may have a strange affect on that important organ.

Ezra Stevens, oil executive, while playing at Phoenix, Ariz., recently drove a ball which struck Miss Marjery Cooper, sister of the club professional.

As a sequence to this novel introduction the couple today announced their marriage for next month.

Hertz Horses Finish 2d in Laurel Stakes

Laurel, Md., Oct. 25.—(AP)—Two outstanding events of the fall racing season in Maryland were offered at Laurel today. The numbers that brought out a large crowd were the mile test for juvenile fillies, styled the Selima stakes, and the Maryland handicap at a mile and one quarter which brought out the best array of three year old racers.

The first of the double stakes events resulted in a rather easy triumph for Tambour, racing for Preston M. Burch. Risque, of the Mrs. J. D. Hertz stable, and one of two western representatives, raced into second place. Third was the portion for J. E. Widener's Buck Up.

The Selima had a purse of $10,000 added of which the winners' share was $26,070.

There was a Maryland victory in the Maryland handicap, when Ral Parr's filly, Her Grace, raced to a head victory over Mrs. J. D. Hertz's Valenciennes. Conclave finished third.

Twelve went to the post for the mile and one quarter journey with J. Butler's Questionnaire receiving the bulk of support. After racing well placed for a half mile, the latter fell back steadily and finished ninth. The Maryland handicap had a net value of $16,550 and was covered in the fast time of 2:03 3-5.

SUTTER TO QUIT TULANE, TRY FOR DAVIS CUP TEAM

New Orleans, La., Oct. 25.—(AP)—Clifford Sutter, Tulane university student, who the last year won four of the nation's important tennis titles, has decided to abandon his college career for the time being at least in an effort to achieve membership on America's next Davis cup team.

His decision carries with the surrender of his national intercollegiate and southern intercollegiate singles titles in 1931.

Sutter today said he would give up his academic studies on Jan. 1, so he might devote his time entirely to competition in the annual Bermuda tournament, and tournaments in Florida, during the remainder of the winter and in the spring.

Bradley Harriers Defeat North Central Team, 18-43

Peoria, Ill., Oct. 25.—[Special.]—Bradley's Little 19 championship cross country team outran North Central college's harriers, 18 to 43, here this afternoon over the Bradley course.

Fight Cards

TOMORROW NIGHT.
AT K. OF C. ARENA.
[4715 West Madison street.]
Ray Bennett vs. Dick Monte.
Gene Higgins vs. Einar Hedquist.
Barney Hassan vs. Virgil Beni.
AT LOGAN SQUARE BOXING CLUB.
[2451 Milwaukee avenue.]
Joe Sharkey vs. Bud Saltis.
Steve Hess vs. Frank La Marre.
St. Steck vs. Billy Gabriel.
Bobby Hines vs. Angelo Garlow.
Johnny Barnes vs. Jimmy Ritchie.
Sam Genaro vs. Bobby Juhrend.
AT ENGLEWOOD ARENA.
[1549 West 63d street.]
Hamburg Wiskany vs. Phil Ross.
Al Kline vs. Joe Barlow.
Willie Davis vs. Harold Brown.
Eddie Speaks vs. Juan Lira.
Joey Espinosa vs. Balermo Martin.
Kelly Kuluk vs. Tommy Wilson.
Mickey Mack vs. Flex Young.

Come to Chicago's
2 FINEST SERVICE STATIONS
By Request For One More Week
29 IMPORTANT SERVICE OPERATIONS
necessary to prepare your car for winter driving. Motor oil, winter grease, radiator hose, etc., included. Only $8.95
Regular $17.50 Value
Prestone, Tropic Aire Heaters, Winter Fronts at Lowest Prices in the City.
DASHIELL
Super Service Stations
26th & Wabash Ave
5454 W Madison St.

ZUPPKE TO COACH ALL-STAR 11 FOR BENEFIT GAME

Champaign, Ill., Oct. 25.—[Special.]—Robert Zuppke, University of Illinois football coach, will coach an all-star eleven of Big Ten seniors and other middle western players which will play a team of Southwestern players at Dallas, Tex., New Year's day.

NOKATAM WINS AT EMPIRE CITY BY ONE LENGTH

Whips Peto and Martis for New Rochelle Purse.

New York, Oct. 25.—[Special.]—The Rancocas stable's Mokatam captured the New Rochelle handicap and its purse of $3,605 from a small field at Empire City today. Only four ran and the son of Bud Lerner-Katrina got home a length before the Belair stud's Peto. Martis was three lengths farther back and Escutcheon brought up the rear. Mokatam was the favorite at 4 to 5 and finished out the mile and a sixteenth in 1:46 3-5.

Mokatam was expected to win but his admirers who remember what a fine two year old he was rather hoped that he would win more easily than he did. Considered good enough in 1929 to give a stern fight to even Whichone or Boojum, Mokatam today had to be ridden out to beat Peto. Laverne Fator was in the saddle and he was driving hard in the last furlong to make safe the victory, and Fator is not a jockey to go into a drive unless there is stern necessity for it.

An old race mare, which has been noted for staying qualities in the stretch run, had to prove these powers in the Rose Tree purse, which was the secondary feature. The horse was Herade and she won by a head after a neck and neck struggle all the way down the stretch. Daisy Fair, a 12 to 1 shot, was the horse which gave the six year old winner such a hard race.

GAME CANCELED.

[Chicago Tribune Press Service.]

Plymouth, Wis., Oct. 25.—Because of injuries and ineligibilities the scheduled football game today between Plymouth and Sheboygan Falls High school teams was canceled.

Army Benches Albie Booth, Holds Yale to 7 to 7 Tie

[Continued from first sport page]

sliding down a wave on a surf board for a touchdown.

Another faux pas on the Army side that gave Yale the single point that resulted in the eventual stand-off. Yale was trying a placement with Parker kicking, and though the kick was legitimately blocked Yale was awarded the point because Carl Carlmark, Army's left end, who really took no part in the blocking, had been offside by about 1-10 of a second on the play.

Booth had not yet been called upon. The Yale back field was made up of Parker, Sullivan, Crowley, and Dunn.

Trick Formation Fools Yale.

Wendel Bowman, Army's regular quarter back, relieving Carver early in the second quarter, was a stimulating influence for his side, for he soon scampered 30 yards from one of those trick formations which the Army is practicing this year. This was the first down yet made in a cautious contest, and it started the Army rolling at last, although there were several more punts before the Army touchdown occurred.

A pass, from Fields to Letzelter, presently gave Army an 18 yard gain and a first down at Yale's 30 yard line. There was a pause here while both coaches sent in substitutes. Malloy relieved Messinger at end, Summerfield relieved Polly Humber, the Army's captain, at guard, and Stecker, a new boy of no previous reputation, took over Fields' job at full back. They had just taken their position when there was a dramatic flurry on the Yale side and Albie Booth peeled off his sweater, revealing his number, 48, to the crowd. He ran onto the yard accompanied by Muhlfield, Bean, and Austen, who work in a unit with him.

Weiner Replaces Booth.

Stecker fired a pass. Booth bobbed up on his five yard line to snatch it down, and three seconds later he was completely buried under a pile of Army athletes. You couldn't say they were harsh with Albie, but they certainly were firm. Sandy Weiner, the tennis player, took Albie's place and punted a few yards to Yale's 39 yard line, from which point Bowman now steered his team straight to a touchdown with a rapid series of deceptions.

Stecker and Letzelter made 15 yards in two wide runs and Kilday, a substitute back making his first appearance on the Army varsity, gained five. Bowman sifted across Yale's left tackle and was pulled down only eight yards from the goal. From there, on the fourth down, Kilday gained and made the touchdown in a smash at center.

Send in Kicking Specialist.

The Army now sent in a specialist, one Broshous, a small, delicate looking drop kicker who was not listed in the Army's data sheet. His pants were new and his shoes shiny clean, and he wore no head gear, for in his line of work he comes in for no rough handling. He studied the distance, poised, took the pass and kicked a high arching drop over the bar for the extra point. The score was tied and before the ball had touched the ground Mr. Broshous was loping off toward the side lines, his work for the day all done.

[Copyright: 1930: By The Chicago Tribune.]

A Standoff

ARMY [7].		YALE [7].
Carlmark	L. E.	F. Ligare
Price	L. T.	Wilbur
Humber [Capt.]	L. G.	Hare
Miller	C.	Loeser
Trice	R. G.	Linehan
Suarez	R. T.	Vincent [Capt.]
Messinger	R. E.	Barres
Carver	Q. B.	Parker
Herb	L. H.	Sullivan
Letzelter	R. H.	Dunn
Fields	F. B.	Crowley

Touchdowns—Kilday [sub for Herb], Crowley. Points after touchdown—Broshous [sub for Letzelter], Sullivan [allowed on Army penalty].

Referee—Ed Thorp [De La Salle]. Umpire, W. B. Elcock [Dartmouth]. Head linesman, A. C. Tyloer [Princeton]. Field judge—D. J. Kelly [Harvard].

Yale coached by Mole Stevens; Army coached by Maj. Ralph Sasse.

PURDUE PLACE KICK DEFEATS WISCONSIN, 7-6

[Continued from first sport page]

Pope's pass was intercepted by Behr on the goal line and the Badger back ran 15 yards before he was thrown out of bounds.

Badgers Begin March.

The Wisconsin attack became frenzied. Lusby, Behr, and Goldenberg hammered a first down and a lateral pass, Lusby to Behr, added seven more yards.

A penalty for roughness by Purdue put the ball on the Wisconsin 48 yard line, after which Behr broke loose around left end and wasn't tackled until he had reached Purdue's 19 yard line.

A lateral pass, Behr to Lusby, took the ball to the Purdue 2 yard line. Rebholz failed to gain, but Behr made a yard. Goldenberg put it on the six inch line and a pass, Lusby to Behr, put the ball over for a touchdown.

Rebholz registered great grief over missing his goal, but continued to play for several minutes. When he was withdrawn from the game, he broke down in tears and his forlorn figure huddled on the bench for several minutes after his mates had run to the showers. He was discovered by two sympathetic alumni, who supported him tenderly in the wake of his vanquished associates.

The statistics of the game show that Wisconsin made 15 first downs to Purdue's 8. Wisconsin completed 6 passes for 72 yards, had 9 incomplete efforts, and 3 were intercepted. Purdue completed 4 passes for 80 yards, made 11 which were incomplete, and had 2 intercepted.

From scrimmage Purdue made 154 yards on 46 attempts for an average of 3.4 yards per attempt and Wisconsin made 268 yards in 75 attempts for 3.5 yards per attempt.

It was Purdue's homecoming day, and a crowd of 30,000 packed Ross-Ade stadium to capacity.

FLAVOR and FRESHNESS SEALED IN CIGARS

BY NEW "COLD-TREATMENT" PROCESS . . .

"Dutch Masters is a great cigar. It's fresh and fragrant."
J. ROSE, 628 E. 5th St., N. Y. C.

"I'm smoking Dutch Masters. This cold-process surely keeps them cool and fragrant."
KENNETH A. WESTERVELT
18 E. 41st Street, N. Y. C.

"The thing I like about it is its freshness—just like a new cigar."
SAM ASH, Malba, L. I.

BROTHER cigar-smokers, if you've ever been fortunate enough to smoke an absolutely fresh, new-made cigar, you know that there's no smoke thrill quite like it. The pleasure of it stands out like the memory of your first sweetheart!

How to give you, in each cigar you smoke, that new-made freshness and aroma has long been a problem to cigar manufacturers. But now Dutch Masters has succeeded! "Cold-Treatment" does it!

This tradition-shattering NEW process selects a Dutch Masters cigar just at the moment it is finished—when its fine, mellow tobaccos are at their fresh Peak of Perfection . . .

And then, by "cold-treating" each cigar—seals that new-made freshness within the cigar itself!

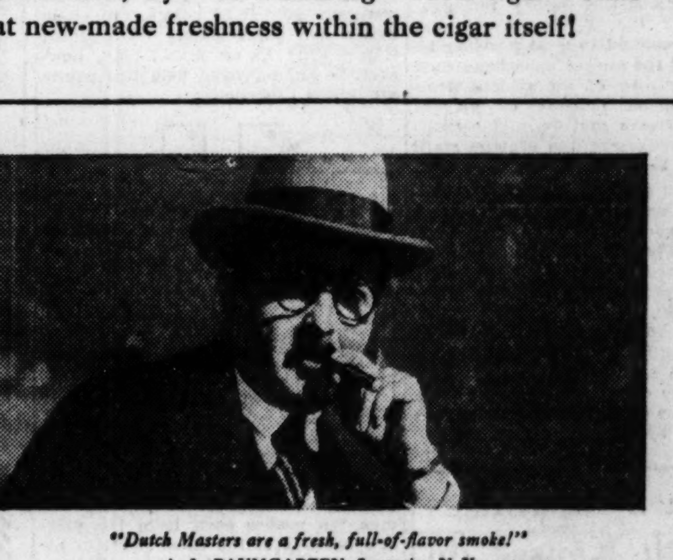

"Dutch Masters are a fresh, full-of-flavor smoke!"
A. L. BAUMGARTEN, Saugerties, N. Y.

Stop at the next cigar counter and buy a Dutch Masters. You'll find it as fresh and fragrant as it is the day it is made, with all its aroma and flavor retained *for you! All popular sizes and shapes—10c and up.*

Manufactured by the Consolidated Cigar Corp., New York, N. Y.

Distributed by P. J. RUBEY CO., 9023 Baltimore Ave., Chicago

"What a great smoke," say the sidewalks of New York . . . . .

Above are pictures and comments of some of the great number of men who were approached on the sidewalks of New York with an invitation to try the new "Cold-Treated" Cigars. They speak for themselves.

DUTCH MASTERS

Tune in on the jolly Dutch Masters Minstrels, every Saturday night at 9:30, Eastern Standard Time—over WJZ, and National Broadcasting Company stations.

The "Cold-Treated" Cigar

KANSAS, BARRED FROM BIG 6, ASKS GENERAL QUIZ

Seek Investigation of Other Schools.

Lawrence, Kas., Oct. 25.—(AP)—Facing ostracism from Big Six conference athletics for alleged recruiting and subsidization of athletes, the University of Kansas today asked for an investigation of conditions at the other conference schools.

The order terminating athletic relations between Kansas and the other five conference schools at the end of the current scholastic year and prohibiting member schools from scheduling additional games with Kansas this year stunned the faculty and student body today.

Must Correct Conditions.

To be reinstated, Kansas must initiate correction of the conditions declared illegal by the conference faculty council at the conclusion of today's meeting in Columbia. The University of Iowa, accused of similar offenses by the Big Ten, was restored to membership after wholesale expulsion of athletes.

Chancellor E. H. Lindley of the university here conferred with Dean George Shaad, Kansas faculty representative, who attended the meeting in Columbia. Then the chancellor issued a statement asking for an impartial investigation by "outside agencies."

"The action of the faculty conference," Chancellor Lindley said, "in the case of Kansas was unexpected and drastic. It is certain the public will demand explicit evidence in justice to the situation.

Hope for Outside Quiz.

"In view of reports concerning conditions elsewhere in the conference, it also is assumed that the faculty representatives with equal promptness voted to provide for a thorough investigation of the Big Six by impartial outside agencies. Unfortunately, the Big Six as yet has no machinery such as the Big Ten has found necessary, namely, a commissioner for the securing and sifting of evidence in this difficult field.

"Meanwhile, whether Kansas is in a given conference or not, every effort will be made to preserve the amateur status of our athletes as in the past."

The student body here generally was defiant of the conference ultimatum as the Jayhawker "power house" football squad scored a conference triumph over Iowa State college this afternoon.

Bausch on Bench.

James A. [Jarring Jim] Bausch, Jayhawker back field star, who is paid $75 a month as a salesman for a Topeka insurance company, was on the bench in uniform.

Coach Bill Hargiss announced the star, whose questioned eligibility directly led to today's drastic action, was recovering from a knee injury and was being saved for a game next week with the University of Pennsylvania. Hargiss said Bausch remained a member of the team.

A different view of the eligibility situation was taken at Kansas State Agricultural college. Officials of the school promptly suspended from athletic competition W. H. (Bill) Meissinger, football star and captain-elect of the Aggie baseball team, upon learning that he was receiving $75 a month from E. H. Lupton Jr., president of the insurance company which employs Bausch. The salary was a retainer for a position as farm manager for Lupton after he graduates, Meissinger said.

Favorable to Kansas' Return.

In Columbia the faculty representatives left the impression Kansas would be restored to good standing by removal of the alleged conditions such as maintenance of an athletic loan fund, financial support of players through private sources, and recruiting by members of the athletic staff.

Phil Borello, former Kansas City high school athletic star, who attended Notre Dame university part of last year and now is a Kansas freshman, was allegedly recruited by Coach Hargiss. Other cases were considered by the faculty men, but they were not made public.

Lupton today explained Bausch's employment informally by stating that Bausch, in selling insurance, was no more guilty of professionalism than a student who earned his way through a university by washing motor cars.

Iowa Sympathizes with Kansas on Big Six Action

Iowa City, Ia., Oct. 25.—[Special.]—"Thou, too, O Kansas!"

"If Burt Ingwersen has a free weekend for the Iowa team next year, he ought to offer it to the University of Kansas, for Kansas now stands in the same position to the Bix Six conference as Iowa did to the Big Ten last fall. There ought to be a fellow feeling between the two institutions."

With this comment the Daily Iowan, University of Iowa student newspaper, sounds the keynote of comment on the Iowa campus today concerning the action of the Big Six in disciplining the University of Kansas for alleged irregularities in obtaining athletes.

"In both cases it looks like the kettle calling the pot black," the Iowan says. "The coaches of the two schools should have practiced a few deception plays off the gridiron as well as on."

Among coaches and athletes at the Hawkeye institution there was a conviction that, like Iowa, the Kansas school had been made the "goat" by the conference for irregularities prevailing on other campuses as well.

Dean C. C. Williams, who as head of the Iowa athletic board led the fight whic hwon the Hawkeyes' reinstatement into the Big Ten last February after a far reaching house cleaning, today expressed regret at the Big Six action, which he said would reflect not only on the school but "on one of the most powerful conferences in the country." The Hawkeye dean has a double interest in the Big Six situation, because of Iowa's own troubles and because for several years before coming here he served on the athletic board at the University of Kansas.

BATTLE FOUR QUARTERS TO A DRAW

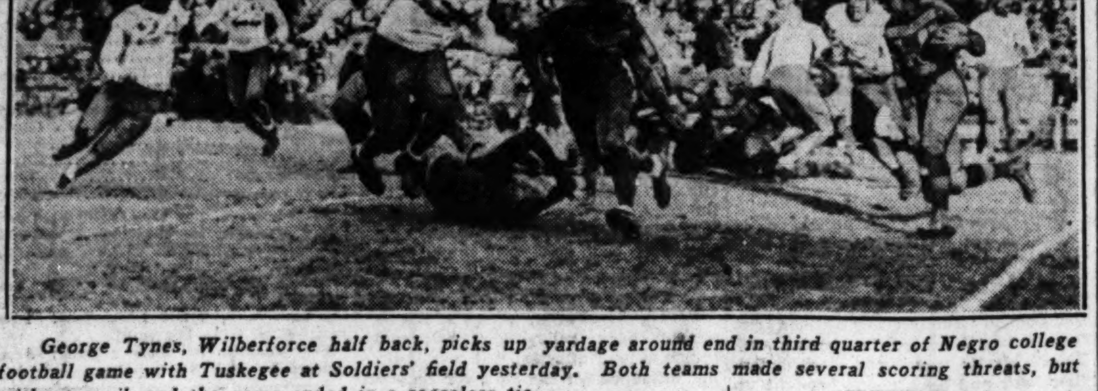

George Tynes, Wilberforce half back, picks up yardage around end in third quarter of Negro college football game with Tuskegee at Soldiers' field yesterday. Both teams made several scoring threats, but without avail, and the game ended in a scoreless tie. [TRIBUNE Photo.]

Double 4's One of Best Shakes in Backgammon

BY DR. O. E. VAN ALYEA.

(This is the fourth of a series on Backgammon. Another will appear in next Sunday's Tribune.)

Double fours is one of the best shakes in backgammon and may be played most any way successfully.

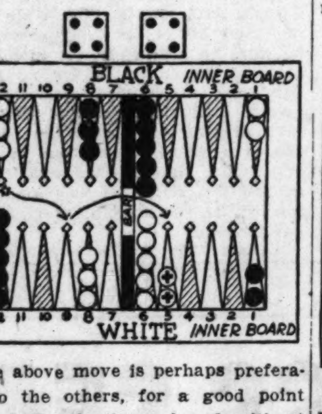

The above move is perhaps preferable to the others, for a good point is made in the inner board without disturbing the men in the immediate vicinity. Two men are jumped over from the baseline each moving eight spaces.

[Note—In the accompanying charts the black men remain in their original position. The white men played are marked with a cross and the stars indicate the points from which they were moved.]

An alternate play for double fours is as follows: Two men from the baseline four spaces each to the player's nine point, and his last two men from the ace position up to his opponent's five point. Two new points are thus made, and this is the better move in the later stages of the game. This move is adopted as a defensive measure if the adversary has succeeded in making one or two points and has a decided advantage.

The same rule might be applied to double deuces. Should the player be distinctly behind in points, the opponent's five point should be occupied if possible. As an initial play, however, in an unbroken field two points are made as follows:

Double fives, the poorest of all the doubles, is always played at the beginning of the game by moving two men ten spaces each from the player's baseline to the three point in his inner board. This is a poor point to make and later on in the game other men might be moved to greater advantage. The same point is made with five-three. Some players who place extremely high value on the five point expose a blot on that point with a five-three by moving one man over from the baseline eight spaces, and they feel that the point is worth the risk.

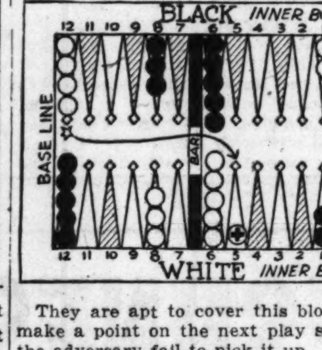

They are apt to cover this blot and make a point on the next play should the adversary fail to pick it up. They also play a six-two in this manner and the four-one exposing thereby two blots, one at the five point and one on the nine point. Many players who have adopted this daring style of play have after repeated failures, been weaned away from it, and now make their three point with a five-three.

The best play for a six-two is made on the other side of the board. A player's last two men are moved, one resting on the opponent's bar point and one on the three point. The chances are very good that the bar point blot will be undisturbed. The opponent only will throw that man off when he succeeds in covering the point with two men. This could not be accomplished except with doubles one, six or three and the six-one. In the event that one of these combinations comes up, little harm is done and the man thus picked up is most certain to reënter the board on the next play.

This same play may be used for a six-three and six-four as well as five-one. In this latter case one man alone is moved out to the bar, and the other remains in the ace position. Should the opponent fail to disturb this blot on the bar point it is apt to be covered in the next play by the last man.

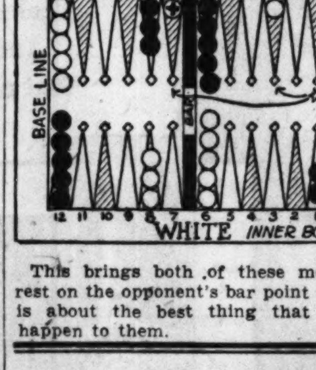

This brings both of these men to rest on the opponent's bar point which is about the best thing that could happen to them.

PIN LOOP GIVES PRIZE MONEY TO CHARITY FUND

The Hardware Bowling league, organized by ten of the city's hardware merchants, yesterday sent a $25 check to the Good Fellow fund. W. E. Selck, president of the league, announced a plan to continue these donations toward the relief of destitute families.

"It's customary," said Mr. Selck, "for bowling leagues to post prizes for winners of matches. Because of the unusual need for charity we have decided that at least part of our prizes will be memberships in the Good Fellow club. The winning team will donate to the Good Fellow fund its prize money collected by the league as a prize."

Lake Forest Eleven Turns Back North Central, 13-0

A blocked punt gave Lake Forest college its first touchdown in a 13 to 0 victory over North Central yesterday at Lake Forest. Ferzacca crossed the North Central goal for the second touchdown after a 20 yard dash. Lake Forest's line functioned perfectly in this Little 19 conference game.

University of Georgia Beats North Carolina, 39 to 7

Columbus, Ga., Oct. 25.—(AP)—A driving University of Georgia football team that humbled Oglethorpe, Yale and North Carolina, added Auburn to its list of victims today, 39 to 7.

Tuskegee and Wilberforce Play 0-0 Tie

Tuskegee institute, southern colored intercollegiate conference champions, and Wilberforce university of Ohio yesterday played to a scoreless tie at Soldiers' field before 15,000 spectators in the third game between the two schools.

Three times the Wilberforce eleven came within scoring distance. Passes were tried on each attempt, but they were incomplete.

After playing in midfield throughout the first period, the Ohioans resorted to passes. Tynes threw a 25 yard toss to Taylor and the ball was on the Tuskegee 20 yard line. Moore gained 5 yards through tackle on the next play. Another pass was caught by Fowler out of bounds and the ball was given to Tuskegee on its 20 yard line.

Two long passes in the last period again put the Ohioans on the Tiger 10 yard line. In two plays Elmer Moore, Wilberforce full back, brought the ball to the 7 yard line. Tynes then carried the ball for a 2 yard gain. On their last down Moore tried a kick from placement, but it was wide.

With three minutes to play, long gains by Capt. Ben Stevenson and Tom Shanklin put the Tigers on the Wilberforce 25 yard line. Stevenson gained 5 yards as the game ended. Lineup:

TUSKEGEE [0].		WILBERFORCE [0].
Robinson	L.E.	Fowler
E. Adams	L.T.	Rittig
Hockett	L.G.	Lewis
Champion	C.	Russell
C. Adams	R.G.	Kyle
Belcher	R.T.	Kilgore
D. Johnson	R.E.	Chas. Lucas
Moberly	Q.B.	Thornhill
Stevenson [capt.]	L.H.	Terry
Shanklin	R.H.	Tynes [capt.]
J. Johnson	F.B.	Moore

Substitutions: Tuskegee—Wyle for Moberly; H. Harrison for J. Johnson; McCarthy for D. Johnson; McKinney for Belcher.. Wilberforce—Robinson for Terry; Green for Thornhill.

COOPER LEADS SALT LAKE OPEN BY SIX STROKES

Salt Lake City, Utah, Oct. 25.—(AP)—Harry Cooper, Chicago professional, fought his way through a driving rain and hail storm today to gain a six stroke lead at the end of the first 36 holes of the first annual $5,000 Salt Lake City open golf tournament. Cooper added a par smashing 69 to his 70 of yesterday for a total of 139, five under par.

Al Espinosa, Chicago, shot par 72 on the first 18 holes, but could do no better than a 73 today and took second place with 145.

One stroke behind Espinosa came his brother, Abe, and Olin Dutra of Del Monte, Cal., with 146 for the first two rounds. Dutra equaled par today, being the only player except Cooper to equal or better perfect figures. Dutra had a 74 yesterday. Abe Espinosa carded a 72 and a 74 for the two days' play.

Tennessee Noses Out North Carolina, 9 to 7

Knoxville, Tenn., Oct. 25.—(AP)—The University of Tennessee football team won a 9 to 7 victory over North Carolina here this afternoon.

MORE VALUE in John Ruskin than in any Cigar at Double the Price

If you're looking for real smoking pleasure and value, you simply can't beat a JOHN RUSKIN regardless of price! A big, man size cigar filled from tip to tip with the finest tobacco nature produces. JOHN RUSKINS are made under sanitary conditions and are Cleartex (cellophane) wrapped to keep them sanitary and fresh. Every JOHN RUSKIN cigar band has a profit sharing voucher. For premiums, write for our free catalogue.

You can smoke JOHN RUSKINS all day long without the slightest irritation to your throat or nervous system --- Buy some today!

Now 5¢ They're Very MILD

I. Lewis Cigar Mfg. Co. Makers, Newark, N. J. Largest independent cigar factory in the world.

Nathan Fox Co. Distributors—Chicago

John Ruskin BEST AND BIGGEST CIGAR

MICHIGAN KICK, PASSES DEFEAT ILLINOIS, 15 TO 7

Berry Runs 58 Yards for Touchdown.

[Continued from first sport page]

tisans might think their less experienced but game representatives would have won except for those breaks. Equally possible is that Newman might have heaved still another pass to a receiver behind the goal line.

So Michigan fans, in their hopes, are talking of this eleven as similar to those on which Friedman, Gilbert and Oosterbaan played a few years ago. Those elevens often were called lucky by opponents, but they followed the ball, used intelligence more than power, and finished with the long end of the scoring count.

Statistics show that Michigan secured six first downs, three by passes and three by rushing. Illinois had a similar number, four by rushing, one by passing and one on a penalty. Michigan completed three of four passes for 71 yards with one intercepted. Illinois completed one pass for 25 yards with five incompleted and five intercepted. Michigan gained 68 yards from scrimmage in 60 attempts. Illinois gained 89 yards in 47 attempts. Michigan was penalized 20 yards.

Wolverines Score Early.

Illinois won the toss and elected to receive. Michigan scored shortly after receiving a return punt at its 40 yard line. Simrall then punted on third down. Berry fumbled and Lajeunesse recovered for Michigan at Illinois' 25 yard line. On third down Newman tossed over the line of scrimmage to Wheeler behind the goal line. Newman's place kick for the extra point failed.

After several exchanges of punts, Hozer, Wolverine guard playing an emergency end, recovered an Illinois fumble at Illinois' 45 yard line. Michigan punted and Illinois was on the defensive on its 10 yard line where Bodman's punt was blocked by Hozer, who also recovered. Michigan failed to gain in three downs but Newman, with Wheeler holding the oval, placed kicked a field goal from the 20 yard line, carrying the count to nine.

Illinois came back strong. Berry soon recovered a Newman fumble at Michigan's 46 yard line. On second down, Berry passed to Russell, who advanced to the Wolverine 20 yard line. Robinson and Berry made first down at Michigan's eight yard line.

With no gain in three attempts, Berry dropped back to pass, but found no receivers open and was downed by Hudson. Michigan took the ball on its 12 yard line and the menace ended. The half ended soon after.

In the second half, Illinois was full of the vim with which it ended the first half. Receiving the kickoff, two first downs put the oval at Michigan's 26 yard line, where a pass was intercepted at Michigan's 20 yard line. There were several exchanges of punts with the ball in Michigan's territory until Wheeler punted to Berry on Illinois' 42 yard line and the elusive sophomore straight armed the first two tacklers and sped down the right side of the field. He cut across and went on to a touchdown when Jensen disposed of the Michigan safety man. Yanuskus place kicked the extra point.

Hudson Goes Over.

With the ball changing hands on punts without scoring danger, Michigan finally obtained possession in midfield shortly after the fourth period opened. After Newman failed to gain, he tossed a long pass to Williamson who was run out of bounds by Berry at Illinois' 10 yard line.

Illinois stiffened and Hudson and Newman were thrown for one yard losses. Newman, directly in front of the goal posts, faked a place kick and tossed to Hudson far to the right in the end zone for the second and final touchdown. Newman's attempted place kick for the extra point was blocked. Thereafter Illinois tried passes every time it secured the ball, several of which were intercepted, and the game ended with the ball in Illinois' possession on its own 15 yard line.

Six Heavyweight Bouts on Coliseum Card Friday Night

Chicago boxing interest this week centers on the all-heavyweight boxing show at the Coliseum Friday night. Forty rounds of fighting are scheduled.

Tuffy Griffith and Larry Johnson are appearing in two eight round windup bouts against young and ambitious foemen.

Griffiths will fight George Neron, champion fighter of Greece and champion athlete of the Greek navy. Neron made a name for himself abroad and since has boxed with success in New York rings, beating among others Knute Hansen and George Hoffman. Johnson, one of the hardest hitters in the game today, will meet Natie Brown, a Hebrew from San Francisco.

Brown Draws with Baer.

Brown, fresh from a draw with Max Baer, coast heavyweight, and victories over Les Kennedy and Frankie Campbell, did not bat an eye when Johnson was suggested to him as his foe, and he knows all about Larry. In fact, he turned down a match with Paul Pantaleo to get into the Coliseum ring with the Negro walloper.

Two other heavies on the card, Charlie Retzlaff of Duluth, and Andy Shanks, Michigan Assassin, who fight in an eight rounder, also are taking on all comers at the Arcade. Charlie and Andy have compiled long knockout records.

Pantaleo Meets Dillon.

Paul Pantaleo, Chicago Italian knockout artist, who whipped Pete Wistort on the last Stadium card, is boxing Harry Dillon from Canada in the fourth eight rounder.

In the four round prelims Joe Corbett meets Knute Dane and Marion Matuszak boxes Buck Everett. They are young and coming heavies.

LEVINSKY GETS TEST

His quick knockouts of Leo Lomski and Tom Kirby having established the fact that he has arrived, King Levinsky, the reigning sensation in pugilism, will set out to convince fans he really belongs among the headliners when he meets Jimmy Slattery at the Chicago Stadium on Nov. 6.

Levinsky has been matched with Slattery on one-half of a double windup card on which Matchmaker Nate Lewis has signed Otto Von Porat and Jack Renault. Both bouts are scheduled for ten rounds.

Slattery is by far the best man Levinsky ever has met. In his year and a half of fighting, during which he has had less than 40 fights, Levinsky has met only two men of windup caliber. Both of these, Lomski and Kirby, he disposed of with heavy punches behind the ear.

Matching him with Slattery is expected to prove one of two things. It will establish that the King is a battler of championship possibilities or it will relegate him to that vast assemblage of men and boys who are good, but not good enough, in the boxing business.

Slattery has twice been a world's light heavyweight champion. His record is one of the most impressive in the ring guides, and while he is internationally famed as a ring master and boxer, he has scored 42 knockout in 111 fights.

So important does this fight loom to Slattery and so highly does he respect Levinsky that the former champion started training ten days earlier than he had anticipated. Immediately after the Kirby fight, Slattery retired to Speculator, N. Y., a place famed for its training facilities, and will remain there until he comes to Chicago next Friday. It was the first time in a year and a half that Slattery has trained anywhere but in his Buffalo headquarters.

Three other bouts will round out the card.

JOE MALCEWICZ DISCARDS SHOES FOR MAT BOUTS

Joe Malcewicz, Polish heavyweight, who meets Jack Wagner of Providence, R. I., in the windup of Joe Coffey's card at the Coliseum on Wednesday night, is one of the few wrestlers left in the ring who wrestles in his bare feet. The other outstanding grappler who went into the ring minus shoes was Stanislaus Zbyszko, former champion.

The supporting card will bring together Johnny Meyers, former middleweight champion, and Zack Malkov, the Russian policeman from the north shore at catch weights. Pietro Bacini, heavyweight champion of Italy, will meet Bill Demetral, and Karl Zbyszko tackles Jack McCarthy.

KANSAS, WITHOUT BAUSCH, BEATS IOWA STATE, 20-[illegible]

Paden, Substitute End, Leads Attack.

Lawrence, Kas., Oct. 25.—(AP)—Kansas showed expected power only [illegible] the opening and closing minutes of [illegible] Big Six struggle with Iowa State [illegible] today, eventually winning, 20 to [illegible] after a disappointing mid-game [illegible] play. Jim Bausch, whose eligibility [illegible] questioned, did not play.

After Schaake scored the initial touchdown the Jayhawkers appeared to let down and not until the Cyclones surprised them with a touchdown [illegible] the second play of the fourth quarter did Kansas awaken from its lethargy.

Paden Shows Punch.

Paden, substitute end, was responsible for the last two touchdowns. [illegible] intercepted an attempted pass [illegible] Grefe, to place the ball in position [illegible] a score, and took a pass from [illegible] amidst a swarm of goal defenders [illegible] the other.

Grefe entered the game for [illegible] Trauger when the latter was injured in the third period. He caught Schaake's 60 yard punt from the [illegible] line for the first play of the [illegible] quarter and ran behind good interference almost to the goal line, where he was pushed outside. Tegland plunged a foot on the next play for a touchdown.

7,000 See Game.

This was Iowa State's only threat. Features were a 37 yard pass from Wilcox to Moen, and Trauger's [illegible] yard run. Shortly after Trauger entered the game for Bowes in the second period, he began to sift through the Kansas line, but his driving soon was stopped.

Schaake's punting was straight and far. Beach, Kansas full back, was strong defensively. The crowd totaled 7,000. Bausch was held out to save his injured knee.

SOONERS, 7; KANSAS AGGIES, [illegible]

Norman, Okla., Oct. 25.—(AP)—The advertised free scoring contest between the Oklahoma Sooners and the Kansas Aggies today turned into a close football game which the Sooners won, 7 to 0.

Oklahoma scored in the first quarter, when Mills ran 49 yards through the Kansas Aggie left tackle for a touchdown and kicked goal for the extra point.

Three times during the afternoon the Kansas Aggies worked the ball past midfield, but one thrust fizzled at the Sooner 20 yard line, and the other two lost momentum near the 35 yard line.

TAYLORVILLE WINS, 27-0.

Taylorville, Ill., Oct. 25.—[Special.]—Taylorville High school football team defeated Assumption High here this afternoon, 27 to 0. Hall and McAdam made two touchdowns each.

Playing ball with the public

A De Soto Sedan can be bought for as small a down-payment as $305.00

Ordinarily, the allowance for your present car more than covers this initial payment.

If our generosity in what we allow for used cars traded in on new De Soto Eights and Sixes is giving us the reputation of being over-liberal, it is certainly a reputation that needs no apology. We are proud of it. ¶ We believe in playing ball with the public. We believe in making it absolutely easy for buyers to buy new automobiles, and it pays us to do it. The more De Soto cars we sell today, the more we will sell tomorrow, because each De Soto helps to sell another De Soto. ¶ After all, we are in the new-car business, not the used-car business. If we offer you more for your old car than it is worth to anyone else, it's simply because we are willing to go the limit to win you as a customer and keep you as a friend.

DE SOTO SIXES & EIGHTS
CHRYSLER MOTORS PRODUCT

947

NORTH
Fine-Thomas Motor Sales, 4140 Irving Park Blvd.
M. J. Schmidt, 3718-20 Southport Ave.
Arnold Towne, Inc., 5450 Broadway
Falcon Motors, Inc., Evanston, Ill.
Phil Engelking, Arlington Heights, Ill.
Garlisch Motor Sales, Elk Grove, Ill.
Highway Garage, Morton Grove, Ill.

WEST
Ryan-Shields Motor Sales, 4628 W. Washington Blvd.
Demos Auto Sales, 4325 W. Grand Ave.
Ber-Side Motor Sales, Berwyn, Ill.
C. J. Eck Motor Sales, Forest Park, Ill.
The Luthin Motor Sales, Hinsdale, Ill.
Tom Harrigan, Oak Park, Ill.
Raming Auto Sales & Service, 1124 W. Jackson Blvd.

WEST—Continued
Herman V. Miller, Glen Ellyn, Ill.
Luthin Motor Sales, La Grange, Ill.
Clark Motors, 5901 W. Division
Tom Harrigan, Inc., Maywood, Ill.
A. D. Schlauder, Downers Grove, Ill.

SOUTH
Burghart-Gepford Motor Sales, 6146 Cottage Grove Ave.

SOUTH—Continued
Dorchester Motor Sales, 1373-81 E. 67th St.
Bergstrom Auto Sales, 820 W. 59th St.
Pronger Bros., Blue Island, Ill.
S. & H. Motor Sales, Chicago Heights, Ill.
Brough Motor Sales, 7446 Stony Island Ave.
Richardson Motor Sales, 7633 S. Ashland Ave.
Gage Park Motor Sales, 5625 S. Western Ave.

NEW ROADSTER PLYMOUTH $535 F.O.B. FACTORY
SOLD BY ALL DE SOTO DEALERS

How sharp are your wits? Find out now

Follow the trail and find the Hidden Want Ads

New Fun . . . New Clues . . . New Excitement

$100.00 Today *in Cash Prizes*

START HERE

then turn to Today's Want Ad Section

The Name of the Classification represented by this picture is in this list:

AUTOMOBILES FOR SALE
BARTER AND EXCHANGE
REAL ESTATE
BUSINESS DIRECTORY
HOME FURNISHINGS
LOST AND FOUND
INSTRUCTION
APARTMENTS TO RENT
ROOMS TO RENT

CLUE: This picture represents one of the Want Ad classifications in today's Want Ad Section. Study the picture and decide which classification you think the artist had in mind. Then turn to the Want Ad Section and run through the ads under that heading until you find Wanda's first Hidden Want Ad. The first Hidden Want Ad will tell you where to look for the next one, and so on. Read the simple directions and start now!

THESE PRIZES EVERY SUNDAY

1st Prize	$ 50.00
Next 8 Prizes $5.00 each	40.00
Next 10 Prizes $1.00 each	10.00
TOTAL EVERY SUNDAY	$100.00

WINNERS OF GAME "C" OCT. 12, 1930

1st Prize, $50.00

MARGE LAUSMANN, 1330 Estes Ave., Apt. 3 N, Chicago

Next 8 Prizes, $5.00 Each

WM. S. DUNNE, 1128 N. Franklin St., Chicago
RUTH R. CORDES, 1502 S. Orange Grove, Los Angeles, Cal.
FRED DeGUIRE, 207 E. Fremont St., Appleton, Wis.
MARIE A. YEOMAN, 918 Waveland Ave., Chicago
EARL M. LEHMAN, Healthwin Hospital, South Bend, Ind.
JEAN SHEA, 2015 16th St., Racine, Wis.
MRS. H. E. STRINGER, 1407 College Ave., Iowa Falls, Iowa
GUSSIE VERNER, 736 Bittersweet Place, Chicago

Next 10 Prizes, $1.00 Each

WINNIE WEPKING, 6542 Dorchester Ave., Chicago
MRS. HOWARD B. STANTON, 810 Fair Oaks Ave., Oak Park, Ill.
KELLIE N. SHOUP, 2360 N. Neva Ave., Chicago
GEORGIE SNELL, 1218 Winona St., Chicago
CLARENCE E. PETERSEN, 1843 N. Washtenaw Ave., Chicago
MRS. N. H. CARTINHOUR, 3841 N. Meridian, Indianapolis, Ind.
MARY E. CONDON, 121 E. Market St., Taylorville, Ill.
LAURA CHURCHILL, 6034 Ingleside Ave., Chicago
MRS. E. E. NASH, 140 Hill Ave., Elgin, Ill.
WILLIS W. ATWELL, 510 Griggs, S. E., Grand Rapids, Mich.

What Want Ad Classification Does This Picture Represent?

CAN you follow a trail? Do you like to figure out secret messages? Do you like the games that make you use your wits?

Then get busy! Want-Ad Wanda is back with a brand-new series of Hidden Want Ad games. Again she challenges you to follow her trail and find the want ads which she has hidden in the want ad columns of today's Tribune. Loads of fun for everybody—a real treasure hunt, mysterious messages, baffling clues, lots of excitement!

Just Follow These Simple Directions:

In the want ad columns of today's Tribune there has been inserted a number of mysterious want ads. These want ads look exactly like regular want ads, except the wording is different. Altogether there are between 10 and 15 of these Hidden Want Ads. You are invited to hunt for the Hidden Want Ads and try for the $100 in cash prizes which the Tribune will pay.

The game starts with the picture on this page. This picture represents one of the main classifications of Tribune Want Ads. Study the picture and decide which classification you think the artist had in mind. Then turn to that classification in today's want ad section and look through the want ads under that heading until you find the first Hidden Want Ad. You can't possibly miss it.

Each Hidden Want Ad Leads to the Next

After you have found this first Hidden Want Ad, read it over carefully. THE WORDING OF EACH HIDDEN WANT AD GIVES A HINT OR CLUE TO THE HIDING PLACE OF THE NEXT ONE. It's just like a treasure hunt. You don't have to search through the entire want ad section to find the Hidden Want Ads if you will just keep your wits about you. The Hidden Want Ads all tie up with each other. The picture helps you find the first one. The first one helps you find the second one. The second helps you find the third, and so on.

Remember, there are no less than 10 Hidden Want Ads and no more than 15. It's up to you to decide when you have found them all.

Awards will be made to the persons who send in the most nearly complete sets of Hidden Want Ads arranged in the most nearly correct order in accordance with these rules. Neatness and ingenuity of presenting them will count. In case of ties, duplicate prizes will be awarded. You may clip the Hidden Want Ads from the paper and paste them on the handy blank provided at the right, or you may copy them down on separate sheets of paper. You may indicate what you believe to be their proper order or sequence by numbering them 1, 2, 3, 4, etc.

This offer is open to all—men and women, boys and girls—except employes of the Chicago Tribune and their families. You pay nothing. Just prove your skill.

Entries should be mailed to "HIDDEN WANT ADS 'E'" the Chicago Tribune, Postoffice box 1718, Chicago, Ill. All entries for today's game must be received in the Tribune office not later than 6:00 P. M. on Thursday, October 30th, 1930.

You need not purchase the Tribune to compete. Copies of the Tribune may be examined at the Tribune office or at public libraries free of charge.

No entries will be returned, nor can the Tribune engage in correspondence on this subject. The prize winners of today's game will be announced two weeks from today.

©1930 the Chicago Tribune

Another Hidden Want Ad Game In Next Sunday's

Chicago Sunday Tribune

WORLD'S GREATEST NEWSPAPER

Total Average Circulation, September, 1930: 1,049,744 Sunday; 838,411 Daily

Want-Ad Wanda's CHALLENGE:

"I defy you to follow the trail and find my Hidden Want Ads in Today's Want Ad Section"

YOU MAY USE THIS HANDY BLANK

You may arrange and paste your Hidden Want Ads on this handy blank or, if you wish, you may copy them down on a separate sheet of paper.

"HIDDEN WANT ADS 'E'"

CHICAGO TRIBUNE
POSTOFFICE BOX 1718
CHICAGO, ILL.

I have found the following Hidden Want Ads in today's Want Ad section of the Chicago Tribune. I believe their proper order to be as I have arranged them below:

1 Paste Hidden Want Ad No. 1 here

2 Paste Hidden Want Ad No. 2 here

3 Paste Hidden Want Ad No. 3 here

4 Paste Hidden Want Ad No. 4 here

5 Paste Hidden Want Ad No. 5 here

6 Paste Hidden Want Ad No. 6 here

7 Paste Hidden Want Ad No. 7 here

8 Paste Hidden Want Ad No. 8 here

9 Paste Hidden Want Ad No. 9 here

10 Paste Hidden Want Ad No. 10 here

11 Paste Hidden Want Ad No. 11 here if you find a No. 11

12 Paste Hidden Want Ad No. 12 here if you find a No. 12

13 Paste Hidden Want Ad No. 13 here if you find a No. 13

14 Paste Hidden Want Ad No. 14 here if you find a No. 14

15 Paste Hidden Want Ad No. 15 here if you find a No. 15

My Name ....

Address ....

City ....

State ....

MOTORS — TRAFFIC — HIGHWAYS

LITTLE EGYPT, TODAY'S STOP ON ILLINOIS TOUR

Territory Is Rich in Historic Lore.

With the autumn days becoming more frosty each week, Chicagoans who have given thought to a "See Illinois First" automobile tour might well turn their eyes toward Little Egypt, where lives the spirit of the old Southland and where the climate itself is tempered at this season by the benign influence of a southerly sun.

Southern Illinois offers dual attractions—a land of scenic beauties and a countryside rich in places of historic interest. In the country a little to the north of Cairo—Little Egypt's capital — the traveler finds rugged hills, covered with forests, which are called the Ozarks of Illinois.

Picturesque Roads.

Picturesques roads wind through a wild area of crag and bowlder, forest and stream. Often the scene becomes more domestic as the trail takes the tourist through great orchards—here is found one of the finest apple and peach growing region in the state. And at this season one encounters the aromatic scent of pine which is being burned in many of the humble dwellings along the highway.

Cairo, which is 410 miles from Chicago at the junction of the Mississippi and Ohio rivers, is truly a part of the south. Puffing side wheeler river boats provide a romantic picture for the northerner. Cairo in the days gone by was once a great center for river shipping and its old position seems destined to be restored in view of the lakes to gulf waterway plans.

Gen. Grant's Headquarters.

Gen. Grant made his headquarters in Cairo from September, 1861, to April, 1862. One finds in the Halliday hotel, still in operation, the general's room exactly as it was when he occupied it. The old bar where civil war officers imbibed a bit of cheer is preserved as a memento of bygone days. Off the basement of the hotel, under the pavement at the front, are sixteen dungeon cells, where prisoners of war were kept.

A huge bridge, three miles long, connects Illinois and Missouri. From the bridge one gets a superb view of the mighty waters of the Mississippi And in making use of the bridge the tourist might find one little item to vex him. The toll seems rather high for the casual traveler in comparison with the rate that natives pay.

A trip along the water front of Cairo is fascinating to the northerner One may hear old southern colored mammies crooning to their pickaninnies.

Leaving Cairo, the traveler on this jaunt heads for Metropolis and for Fort Massac, where there is a state park. One may either follow the winding roads that skirt the Ohio river or gy by a more direct road through Paducah, Ky., and north to the old Illinois town.

Tablets Tell Story.

At Fort Massac we able able to turn back the pages of history more than 450 years to 1541, when a small body of white men made their first stand against Indians. Fernando De Soto occupied the fort only fifty years after Columbus had discovered America. It was from this point that George Rogers Clark and his band of Kentucky "Long Knives" set forth against the British and Indians during the revolutionary war to win the country which is now Illinois for the nation.

Tablets at the park briefly tell the story of the pioneers.

"The monument cannons and fountain are erected on the site of old Fort Massac," a tablet reads. "Here, on the 20th of July, 1757, a fort called Fort Ascension, later known as Fort Massac, was completed by the French under Charles Philippe Aubry. It was destroyed by the French themselves in 1764, before the territory passed into the hands of the British.

"On the same spot a second fort was completed by the U. S. on the 31st of March, 1794. It was occupied by a garrison until 1[illegible]4, when it was finally abandoned.

"George Rogers Clark on his way to Kaskaskia entered the Illinois country with his regiment at the mouth of Fort Massac creek, one mile above the site of the fort, the 28th day of June, 1778. It was probably here that a flag representing the sovereignty of the U. S. was first unfolded in this state."

Shawneetown Next Goal.

Our next goal is Shawneetown, another quaint old southern town on the Ohio. The trip can be made over the well marked Route 1 or the more venturesome can pick their way over the quieter roads that skirt the Ohio. The latter ways rewards the traveler with picturesque river towns, such as Elizabethtown, which are all imbued with the spirit and hospitality of the country south of the Mason and Dixie line.

The country around Shawneetown is rich in Indian lore and the town itself is a throwback to forbotten days. Four miles to the north of it is an interesting Indian mound—one of many to be found in the Ohio river region.

Mount Carmel, the next objective, is another town which is steeped in Indian history. Situated on the Wabash river, it is on the northern border of the Little Egypt country. It was settled in 1800, before Chicago was even thought about.

To Old Vincennes.

From Mount Carmel it is but a short trip to old Vincennes, the scene of Maurice Thompson's famous romance "Alice of Old Vincennes." Though this noted old town is just across the Wabash river in Indiana its history is so closely linked with Illinois that a stop there is not incompatible with a See Illinois First tour.

After looking over the numerous places of historic interest in the town the traveler recrosses the Wabash and is once more in Illinois for the return trip home.

SEEING ILLINOIS FIRST

Scene along the Ohio river at Cairo, Ill., capital of Little Egypt. Cairo, which is rich in historical interest, combines the charm of the southland with the progressiveness of the north. On the river are seen paddle wheel steamers of the type famous throughout the land.

Site of old Fort Massac, near Metropolis, Ill. It was from a spot near here that George Rogers Clark and his Kentucky "Long Knives" set out against the British and Indians in revolutionary war days on a campaign that made the Illinois country a part of the United States.

Work on Grade Separations to Aid Jobless

State and county officials and other interested parties have pledged themselves to exert every effort to start as soon as possible the construction of separated highway crossings throughout Cook county. They will be similar in their operation to the one at the south entrance to Lincoln park.

The officials are actuated in their desire to get work started speedily by two reasons. The first and more immediate one is that of providing work for a part of the metropolitan area's unemployed. And the second, which is always in mind, is the wish to end as soon as possible the intolerable congestion suffered by motorists on the highways during the summer months. This congestion is largely the result of the traffic tangle at grade highway crossings.

Difficulties Explained.

To understand the difficulties in getting work started at once a brief explanation is given herewith as to the manner in which separation work is put under way. First the county highway department selects the crossings to be separated, either through its own studies or through recommendations of civic organizations.

The highway department then prepares a plat showing the land required in the separation work. This plat is submitted to an appraisal committee of the Chicago real estate board, which sets a value on the ground to be acquired from private ownership. The appraisal is sent to the highway commission, which reccommends to the county commissioners that they purchase the land from the owner or owners. If the price set by the appraiser is refused condemnation proceedings are instituted.

In discussing the situation Maj. George Quinlan of the Cook county highway department said:

"We are anxious that work start as soon as possible on separated grade crossinge because we are aware of the imperative need of providing work for the unemployed. We are doing everything in our power to speed action in this direction.

Plats for 16 Separations.

"So far we have made plats for sixteen grade separations. Of this number the sites for two separations have been acquired and one is the subject of condemnation proceedings. The other thirteen are in the hands of the appraisal committees of the Chicago real estate board.

"The moment the board sets a value on a site we shall request the county commissioners to make out a check in payment of the value of the land to the owner. If the owner of the ground sought accepts payment within ten days we secure title to it and can start work shortly thereafter. If the owner of the property sought refuses to accept the appraised value we shall request the county commissioners to start condemnation proceedings.

Real Estate Board to Act.

"We wish to acquire all the property sought as soon as possible. We can put a goodly number of men to work preparing the sites, for that part of construction that can only be done during more clement weather. At least we could get a part of the excavation work done.

"In addition we feel that purchase of these separation sites will stimulate real estate somewhat and anything that stimulates business at all will help to improve conditions."

Newton Farr, president of the Chicago real estate board, pledged to do all in his power to get immediate action.

"Our appraisal committees are working on the plats submitted by the highway department and we expect to have them all cleared up within ten days," he said. "We realize the urgenc yof this unemployed problem and the city can count on us to do all we can to expedite matters.

Committees Active.

"Paul Steinbrecher, former president of the board, is general chairman of a committee of thirty-three members which is working on the appraisals. This committee consists of eight subcommittees of four men each. All the committees are meeting daily on appraisals for the county and state."

AVIATION

CHICAGO GROWS IN IMPORTANCE IN AIR SPHERE

BY ROBERT WOOD.

Chicago's growing importance as an air center was reflected in two reports made public last week showing the increased activity in air transport operation here and the growth of the aviation industry in Chicago and Illinois.

Evidence that Chicagoans in increasing numbers are taking to the air as a regular means of travel is shown in the figures released by Walter W. Wright, director of parks, playgrounds and aviation for the city. During the nine months' period from January through September of this year 62,809 passengers were carried in and out of Chicago on the scheduled air routes, as compared with 34,190 for the same period last year.

Student Operations Stopped.

The number of arrivals and departures recorded at the Municipal airport during this period reached a total of 23,515, compared with 44,104 for the previous year. The dropping off in the number of landings and takeoffs is explained by the fact that all student flying activities at the city field were stopped this year, so that the figure for 1930 represents only scheduled mail and passenger operation, the flying of National Guard planes, and a small amount of private flying traffic.

The monthly arrival and departure of passenger planes averages 250, while the mail planes average 500 arrivals and departures. The mail poundage carried in and out of the Chicago terminal has nearly doubled during the first nine months of this year. Until Oct. 1 2,035,881 pounds of mail passed through the airport postoffice, as compared with 1,197,248 pounds during the same period of 1929.

Industrial Activities.

Passenger traffic on the scheduled air lines reached its highest peak during the months of June, July and August when the airport office registered 8,000 air passengers carried monthly.

Another report covering the activities in industrial aviation throughout the state was issued last week by John H. Livingston, chairman of the aircraft productions committee of the Illinois Manufacturers association, showing that 250 commodities that enter into the construction of aircraft or airports are now being produced by Illinois manufacturers.

The report showed that there are fifteen manufacturers of aircraft of various types in Illinois, six of them in Chicago, and three manufacturers of gliders. Six Illinois firms are devoted to airport design, construction and management.

Accessories Manufactured.

Mr. Livingston reported that 49 industrial firms in the state are engaged in the manufacture of the following supplies: Airport fencing, controls, wing "dope," engines, hangars, instruments, insulating and sound deadening materials, lighting equipment, metals for aircraft, paints, parts, photographic supplies, pontoons, propellers, and maps.

For the whole United States there has been an increase of 60 per cent in the number of establishments engaged primarily in the manufacture of aircraft and parts during the last two years. That same percentage of growth also applies to Illinois.

NEWS AND VIEWS

R. H. Collins has organized the R. H. Collins Automobile company which will be the Chicago distributor for Reo autos and trucks, with a territory embracing parts of Illinois, Wisconsin, Indiana, and Iowa. Mr. Collins for years has been a prominent figure in the automobile world, having served as president of the Cadillac Motor Car company and as a vice president of General Motors.

Headquarters of the company have been opened at 2220 South Michigan avenue where, besides an elaborate sales department, service quarters will be located. First formal presentation is to be made of the new Reo-Royale and the two new Flying Clouds.

Butler Motors, Inc., Chicago Hudson-Essex distributors, announce the appointment of Broadway Hudson-Essex company, located at 5657 Broadway, as dealer for that territory. Charles R. Hearn, who heads this new dealership, is well known to North Side motorists.

A considerable crowd is expected to be on hand at the Municipal airport at noon Wednesday to watch the departure of the second annual sky road parade to Detroit. The parade is sponsored by the Gambill Motor company, Hupmobile distributors for the Chicago territory. Purchasers of Hupmobiles, dealers, and salesmen from Chicago and from all parts of the middle west are being taken by air to Detroit, where they will participate in a million dollar drive-away of new Hupmobiles. Fourteen Ford tri-motored transport planes will comprise the main van of the parade.

Driving a Graham standard six de luxe town sedan about Chicago streets for 201½ hours, without sleep or relief, Miss Etta Huber set what is declared to be a new driving endurance record of its kind. Figures announced by W. G. Bird of the Bird-Sykes company, Graham distributors, show that during the test the car covered 1,387 miles. Throughout the run, except for five minutes' rest in every hour, Miss Huber was handcuffed to the steering wheel.

Evidence of renewed activity in the automobile industry was witnessed in southern California when two solid trainloads of new Nash cars rolled into Los Angeles bearing hundreds of new models for the October Nash announcement and display and for later delivery to new Nash owners.

Purchase of the Martin-Parry Body corporation Indianapolis plant by the Chevrolet Motor company, for production of certain types of commerciel bodies used by Chevrolet, has been announced by W. S. Knudson, president and general manager of Chevrolet. While the plant operated this year on curtailed schedules, the Chevrolet organization expects to put it into immediate full time operation.

A price reduction running as high as $400 has been announcer on 1930 model Reos. New listings place the model 15 sedan at $1,145, the business coupe at $950, and the model 20 coupe at $1,295.

L. P. Fisher, president of the Cadillac, reports September production of 3,535 Cadillac cars was within 39 units of the peak for any previous month in 1930. Marmon and Studebaker officials announce satisfactory gains in production and the demand has shown a steady increase since the 1st of September.

A new de luxe coupe is to be added to the Austin line of midget cars, on display about Nov. 1.

Women Direct Modern Trend in Automobiles

BY VIRGINIA SCHMITZ.

Automobile autocrats, dictators supreme of style, color, comfort, and convenience—that's a new definition of the modern woman, whether she takes the wheel herself or is content to be the back seat driver.

Engines are still made for the men who drive, but the rest of the car is all with an eye to the women who drive men to the point of buying.

A house on wheels is what a woman wants a car to be. The engine is just as important and just as negligible as a furnace to her. She wants a furnace that will heat her house efficiently, but the kind makes little difference. And she wants an engine that will work efficiently, but that's that.

Wants Beauty.

On the other hand, her car, inside and out, down to the finest point, must be as beautiful and comfortable as her home.

Modern cars reflect her wishes. Since she does about 90 per cent of the buying, her demands are worth listening to.

Her first and most signal victory was the closed car. It was only a few years ago that most cars were plain garden variety tourings. And most of them were put in cold storage for the winter, too. Now by far the greater percentage are closed and they're driven all year round. So perhaps a feminine whim may have a practical angle.

What They Look For.

"The first thing women look for in a car," said Earle Jager, 6316 North Rockwell street, who has sold high priced cars to women for many years, "is the style of the body, whether the lines are long or square. There is no question about closed or open cars unless they are buying an extra car for sport use.

"They are interested in the colors and the upholstery—all the details that make the car more beautiful to their eye. But comfort ranks a very close second in their standards of choice. Women are responsible for heaters being added to car equipment."

New gadgets recently added particularly for women this year in many cars are upholstered and spring filled cushions or hassocks instead of foot rails; arm rests not only on the sides but in the center of the seat; levers that will adjust the incline of the back at any angle for milady.

Demand Convenience.

Along the line of ornamentation, modernistic smoky white glass panels shade the dome and corner lights in the interior; some cars have snappy leather piping on the upholstery; French broadcloth and other fine, smooth fabrics are being used to cover the cushions; ornamental radiator screens are another innovation.

It is not alone in the higher priced cars that these added features are found. Many of them are used in the medium price and low price cars; some that were extras last year are part of the standard equipment this year in cars that sell for less than $1,000.

"Women demand the extra conveniences and comforts, no matter what the price of the car," said Jack Ferris, 1537 85th place, a salesman of eleven years' experience. "Men don't complain because the gas gauge is conveniently placed on the dash in almost every car, but it was the women who put it there. The motometer has been placed there, too, for their convenience.

Must Fit Budget, Too.

"Keys are on the dash or high up in the car so that women won't soil their gloves reaching down to the floor of the car. Shock absorbers are standard equipment because women want comfort in riding. Racy lines, low hung bodies, all of the beauty features of cars formerly beyond their reach are general now.

"And when they are buying in the medium and low price range, women are the ones who decide how much they are going to pay. They are the budget makers and insist on a car that will have monthly payments to fit their budget."

This is not true of the higher price cars, however. That's the one thing a man has the say on, according to another salesman. He tells his wife how much he will pay, fights it out with her about the make, and she goes down and picks it out.

Perhaps she will choose blue for her color, since she's assembling a blue wardrobe. But the chances are that she'll buy a dark, rather somber color this fall. Or so one salesman said. Inflated markets mean flamboyant car colors and depressions mean that the darker hues will be favored, according to his theory.

TRIBUNE LISTS CANDIDATES WHO REPLIED IN POLL

Many Failed to Take Advantage Offered.

THE TRIBUNE'S poll of senatorial candidates for election to the state assembly regarding their attitude toward important road building problems which will be considered at the forthcoming session of the legislature is now closed and the great body of voting motorists now has the opportunity of awarding those candidates who are giving thought to the autoists and their difficulties.

On Sept. 13 THE TRIBUNE mailed to senatorial candidates in the greater Chicago metropolitan area, embracing the territory extending from 100 to 150 miles from the city, a questionnaire concerning the road problems of the metropolitan district. Last week four replies in addition to those previously received arrived, but there still remains a considerable number of candidates who have not taken advantage of their opportunity to explain their position to the great motorist electorate.

Majority Are Favorable.

While most of the questionnaires received indicated that the senders are favorable to settlement of the road problems along the lines suggested, either in whole or in part, there were one or two who declined to pledge themselves in advance to any particular measures. However, the courtesy of these candidates in taking the trouble to express their positions deserves the consideration of the voting motorist.

In days gone by various elements in the community have organized in favor of certain improvements or they have banded to war against undesirable conditions. Seldom have the motorists who, through the form of divers taxes, pay huge sums into the state treasury taken steps to protect their interests in the law making bodies which control the expenditures of the public moneys.

In the past the motorists of the metropolitan district particularly have not received the consideration they deserve with regards to expenditures on roads. For instance, up to the beginning of this construction season, the thirty-seven senatorial districts embraced in the Chicago area obtained from the state highway department only 37 per cent of the state's total construction, although the state had received 67 per cent of its road revenue from this district.

Many Problems to Solve.

Now, the state roads being erected under bond issues are nearing completion and the legislature, when it convenes in January, will have the direction of spending millions of dollars obtained through gasoline and other taxes for new highways and improvements. There are many problems which are particularly vexing to the motorists of the Chicago area which must be settled to protect the lives of drivers and to enhance the comfort and pleasures of autoing.

Included in these problems is the matter of separating the grade crossings of important highways. These grade crossings are responsible for many collisions, bringing death and injury. And familiar to every motorist living in the Chicago area are the miles on miles of cars stalled along country roads on Sundays and holidays due to the congestion at highway grade crossings.

The Questionnaire.

Experts of the county highway department, state departments, and the Chicago Motor club have worked and are working on methods which will help find a solution of these problems. It was with all this in mind that THE TRIBUNE submitted a questionnaire to the senatorial candidates embracing the points to be found below.

1. Will you vote for a bill requiring the state highway department to give road improvements to the 37 senatorial districts of the metropolitan area in proportion to the revenue collected by the state from the motorists of this area?

2. Will you vote for grade separations and widening on arterial routes in preference to building new roads not on the bond issue systems?

3. Will you vote for a specific construction program such as the plan suggested by the Chicago Motor club?

The twenty-sixth and twenty-seventh of the favorable replies were received from Henry Starr, Republican candidate in the 13th district, and Frank McDermott, Democratic candidate from the 4th district. Martin R. Carlson, Republican candidate of the 33d district, and Earl B. Searcy, Republican, of the 45th district, while favoring settlement of the motorists' problems, declined to pledge themselves to measures they had not studied.

These Candidates Answered.

We give herewith the names of candidates who replied and leave them for the consideration of the voters.

Cook county senators and senatorial candidates whose answers have been received:

Dist.
3. Joseph Kemmerling [D.].
4. Frank McDermott [D.].
5. Roy C. Woods [R.].
   Thomas A. Dillon [D.].
6. J. J. Barbour [R.].
7. Arthur A. Huebsch [R.].
   Joseph J. Leliveit [D.].
9. Frank E. Palacz [R.].
11. Thomas J. Courtney [D.].
13. Harry W. Starr [R.].
15. Peter P. Kielminski [D.].
19. R. V. Graham [D.].
21. Francis A. Horrigan [R.].
    George M. Maypole [D.].
23. Lowell B. Mason [R.].
25. Oscar C. Johnson [R.].
    Frank J. Huckin Jr. [D.].
29. Charles E. Peace [R.].
    Edward P. O'Grady [D.].
31. Herman Z. Haenisch [R.].
    Harold C. Ward [D.].

Here are the senators and candidates from the metropolitan area outside the city whose replies have been received:

Dist.
8. Roy Paddock [R.].
35. Charles Faltz [D.].
14. Harold C. Kessinger [R.].
33. Martin R. Carlson [R.].
37. Joseph M. Ryan [D.].
41. Irwin M. Howe [D.].
18. Victor P. Michel [R.].
20. Richard R. Meents [R.].
45. Earl B. Searcy [R.].

With the foregoing information in hand the motorist voters in the greater Chicago metropolitan area can go to the polls with a knowledge of those candidates who are giving some consideration to their interests.

VOICE OF THE TRAFFIC

WANTS BRIGHT HEADLIGHTS.

Chicago, Oct. 22.—We have had a large number of night collisions and accidents where pedestrians were killed which, it would seem, could be avoided by turning to scientific investigation rather than the opinion of the old time "sod buster." Our headlight law relative to dimming is all wet and should be changed to correspond with those of Wisconsin, New York, Pennsylvania, Massachusetts and other states where the basis was a study of the problem by leaders in illuminating engineering.

When headlights held at a proper angle with proper lenses are used, the road or street with all of its holes, turns and washouts, etc., is visible to the driver. At intersections his headlight beam shows across the other street several hundred feet in front of him, warning the other driver or pedestrian of his approach; also warning any one about to step from behind a parked car. Sufficient illumination is provided on dark or wet pavement. Flood lighted signs or bright sources of light do not prevent seeing a person or car against the street. A person even in dark clothing may be seen anywhere on the road. One may face a battery of oncoming headlights and be able to see the road, which is difficult when the car 400 feet or so ahead dims, but the hundred or so back of him have full illumination. It would seem to be rather foolish to deflect or dim, reducing sure visibility to about 100 feet, when traveling 45 per hour on a strange road.

The only objection against bright lights—viz.: dazzle or glare—came up in Wisconsin when their headlight law was passed, and it was found that drivers by watching the road instead of the other fellow's headlights would have little difficulty if his eyes were sufficiently good to drive safely in daylight.

READER.

ARCHER AVENUE CROSSINGS.

Chicago, Oct. 21.—I should like to call the attention of the proper authorities to the dangerous crossing at Archer avenue and South California avenue, also at Archer avenue and South Kedzie avenue, where there are no stop and go lights. Pedestrians have no right of way at these intersections when crossing Archer avenue. Many accidents could be avoided, especially at California and Archer avenues.

E. A. ASZMAN.

COURTESY IN DETROIT.

Chicago, Oct. 20.—Having returned recently from a pleasure trip to Detroit, I want to express my appreciation for the courtesy extended to my husband and myself by the citizens of Detroit. We were strangers in a strange city, and on any number of occasions we were directed by persons who went out of their way to get the correct information for us.

The fact also greatly impressed us that the city of Detroit officials also are looking out for the welfare of the stranger, for the streets are marked very plainly and one riding in an automobile can read the street names easily across the street. We were especially impressed with "Courtesy Makes Safety" signs on the markers at street crossings.

We came home feeling very happy and with a firm resolution to be more courteous to the visitor in Chicago whenever an opportunity is presented to us.

MRS. J. W. DREWITZ.

AUTO NOISES.

Chicago, Oct. 22.—Do you remember the good old days when an automobile would come down the street, sneezing, wheezing, snorting, clanking, grinding, making the welkin ring with the reverberations of its myriad noises? Manufacturers bent their efforts toward making the automobile noiseless—and now look at the damn thing.

Its owners are fast making the auto one of the world's worst pests. At the head of the class stand the fatheads who stand at the curb and honk their horns to attract the attention of wife, sweetie or friend, incidentally fraying the nerves of every one in the block. The same clowns, perhaps, are the ones who use the horn instead of the brain in driving, honking at the least provocation, when a little care and consideration on their own part is all that is called for.

Then the energetic birds who wham their doors shut so vigorously that the body is driven loose from the chassis. Another is the bozo who races his engine, making the neighbors wish to consign him to the lowest limb of perdition. Also the lame brained moron who races down residential streets at two a. m. with his cutout open. If he wishes to do a little vulgar advertising, any enterprising motorist with a little thought can devise new cruel and unusual ways of fracturing the peace.

INMATE OF CELL 3 A.

BROADWAY SPEEDERS.

Chicago, Oct. 19.—The recent death of Rev. John H. Crowe, pastor of St. Ita's church, killed by a hit and run motorist on Broadway at Catalpa, again calls attention to this most prominent death drive in Chicago. The very wide street, the parked cars, the rapidly moving street cars and the speeding autos make the crossings death traps.

Even at crossings where traffic lights are installed conditions are no better, as lights are timed solely to speed up street traffic, giving no consideration to the pedestrian crossing the street. Twenty seconds' duration of a green light signal is not enough, especially in the case of a child or aged person. Increasing the duration to at least 45 seconds would check speeders and prevent accidents.

Due to the excellent patrol work of the Lincoln park police brutal motorists of the type which ran down Father Crowe and inhumanly left him on the pavement, avoid Sheridan road and use Broadway as a speedway.

Recently citizens of the South Shore district called a massmeeting to demand track elevation of the I. C. suburban service following three deaths at a grade crossing. I have yet to note any protest against the continual slaughter on Broadway. Is not a life lost under the wheels of an auto as precious as a life lost at a grade crossing of a railroad? If a railroad disregarded pedestrians' rights as the motorists on Broadway do, there would be a mighty protest and a movement to stop all train operation.

PEDESTRIAN.

SAVE THE FOLIAGE.

Hinsdale, Oct. 18.—Permit me to congratulate and thank you for your fine editorial on the front page of THE TRIBUNE this morning—"Glorious Fall Days Are Here; Also Vandals."

The Garden Club of Illinois may try for conservation and preach it—but you certainly dealt a telling blow to thoughtless wayfarers in that article. Thank you.

MARY DYNES.

AMES, MEYERING PLEDGE SELVES TO AID DRIVERS

Candidates for Sheriff State Their Views.

Statements issued by the Republican and Democratic candidates for sheriff of Cook county indicate that no matter which one is elected, automobile owners, constituting a large part of the country's electorate, are to receive every consideration from the sheriff's office. Both Carlos Ames, the Republican, and Ald. William D. Meyering, the Democrat, have pledged themselves to combat speed traps and other annoyances.

Mr. Meyering, discussing his position, says:

"Our highways are merely links between residential regions. Order on the roads of Cook county means order everywhere. I will guarantee to the people of Cook county that the spots in which they are endeavoring to live decent, quiet lives and raise their families will never become refuges for assassins, outlaws, and other malefactors while I am in the sheriff's office.

"Concerning specific methods, I might list the following points:

"1—Induce coördination of effort by all police forces in the county in the handling of traffic.

No Hidden Cops.

"2—Train the county highway police to control speeding and other recklessness by remaining always in sight, rather than by lying in wait for careless motorists and striving to run up records for arrests. Instruction and advice rather than harrassment and arrests for petty offenses should be extended to drivers, especially women and city drivers who seldom venture out to the tempting cement roads.

"3—In case of accidents have disabled cars sent to nearby garages of recognized responsibility, thereby cutting down towing and other costs to owners.

"4—Prevent grafting or other impositions which might be attempted upon motorists anywhere within my jurisdiction.

"5—Report to the proper authorities for removal of all billboards, whether on public or private property, that might interfere with safe driving on the roads.

"6—Insist upon coöperation from truck owners to cut down unnecessary noises, such as horn blowing, loud exhausts and jangling loads, especially at night.

"7—Help organize municipalities into a comprehensive system of traffic control, with special attention to the distribution of man power to the best advantage on Saturdays, Sundays and holidays.

"8—Establish, if possible, a training school for county highway police that would place it on a par with the best constabulary forces in the United States and Canada."

Mr. Ames' Position.

Mr. Ames stated his position as follows:

"Effective aid to the motoring public can be given by the sheriff of Cook county through the highway police department, which is under his direction. I have definite plans for the proper organization of this department on a merit basis, under which efficient service will be recognized and rewarded with permanence of employment and the hope of advancement for all members in the ranks.

"It is especially important that the highway policeman realize that he is an aid to traffic and that he is not to use his authority in petty annoyances and dictatorial restrictions on the legitimate and lawful use of the highway by men and women driving cars. In coöperation with the police departments of the various country towns and the state highway force, I would, if elected sheriff, immediately put in operation in the county police ranks, such regulations as would help to eliminate many of the present traffic evils.

Eliminate Speed Traps.

I personally drive a car and know how annoying speed traps are made for the motorist. I pledge myself freely to do everything in my power as sheriff, toward the elimination of such traps in the way of procuring evidence to be used in the prosecution of any persons who maintain these nuisances. The motorist is entitled to the free and unrestricted lawful use of the highways of the county and he must not be annoyed when passing over them on his lawful occasions.

"Like all who drive over our beautiful system of roads, I regret the defacement and blotting out of the adjacent scenery by unsightly billboards. In curbing these hitherto unrestrained desecrations of our countryside, I will coöperate with all the lawful power at my command, with the Regional Plan association, the various motorist associations and all the groups that are now bestirring themselves to restore our great outdoors to its original beauty."

Change Your Oil Filter Cartridge Every 10,000 Miles

After this mileage the filtering unit ceases to function, as it has become filled with dirt taken from the oil.

Replacing the cartridge every 10,000 miles means less engine wear and lower operating costs.

AC OIL FILTERS

Stock...

EVENTS F... A BETTER ... IN NEAR F...

Wall St. Be... Turn Is Co...

Finance

Chicago Sunday Tribune

THE WORLD'S GREATEST NEWSPAPER

Commerce

OCTOBER 26, 1930.

...MES, MEYERING ...PLEDGE SELVES ...TO AID DRIVERS

...ndidates for Sheriff State Their Views.

...tatements issued by the Repub... ...n and Democratic candidates for ...riff of Cook county indicate that ...matter which one is elected, auto... ...bile owners, constituting a large ...t of the country's electorate, are ...receive every consideration from ...sheriff's office. Both Carlo... ...es, the Republican, and Ald. Wil... ...m D. Meyering, the Democrat, have ...dged themselves to combat speed ...ps and other annoyances.

...Mr. Meyering, discussing his posi... ...n, says:

"Our highways are merely links be... ...een residential regions. Order on ...roads of Cook county means order ...erywhere. I will guarantee to the ...ople of Cook county that the spots ...which they are endeavoring to live ...ent, quiet lives and raise their fam... ...s will never become refuges for ...assins, outlaws, and other male... ...tors while I am in the sheriff's ...ce.

"Concerning specific methods, I ...ght list the following points:

"1—Induce coördination of effort ...all police forces in the county in ...handling of traffic.

No Hidden Cops.

"2—Train the county highway po... ...e to control speeding and other ...cklessness by remaining always in ...ht, rather than by lying in wait ...careless motorists and striving to ...n up records for arrests. Instruc... ...n and advice rather than harrass... ...nt and arrests for petty offenses ...ould be extended to drivers, espe... ...lly women and city drivers who ...dom venture out to the tempting ...ment roads.

"3—In case of accidents have dis... ...led cars sent to nearby garages of ...cognized responsibility, thereby cut... ...g down towing and other costs to ...ners.

"4—Prevent grafting or other im... ...sitions which might be attempted ...on motorists anywhere within my ...risdiction.

"5—Report to the proper author... ...es for removal of all billboards, ...hether on public or private prop... ...ty, that might interfere with safe ...iving on the roads.

"6—Insist upon coöperation from ...uck owners to cut down unnecessary ...ises, such as horn blowing, loud ...hausts and jangling loads, espe... ...ally at night.

"7—Help organize municipalities ...to a comprehensive system of traffic ...ntrol, with special attention to the ...stribution of man power to the best ...vantage on Saturdays, Sundays and ...lidays.

"8—Establish, if possible, a training ...hool for county highway police that ...ould place it on a par with the best ...nstabulary forces in the United ...ates and Canada."

Mr. Ames' Position.

Mr. Ames stated his position as fol... ...ws:

"Effective aid to the motoring pub... ...can be given by the sheriff of Cook ...unty through the highway police ...epartment, which is under his direc... ...on. I have definite plans for the ...roper organization of this depart... ...ent on a merit basis, under which ...ficient service will be recognized and ...warded with permanence of employ... ...ent and the hope of advancement for ...members in the ranks.

"It is especially important that the ...ghway policeman realize that he is ...aid to traffic and that he is not to ...e his authority in petty annoyances ...d dictatorial restrictions on the ...gitimate and lawful use of the high... ...ay by men and women driving cars. ...coöperation with the police depart... ...ents of the various country towns ...d the state highway force, I would, ...elected sheriff, immediately put in ...eration in the county police ranks, ...ch regulations as would help to ...iminate many of the present traffic ...ils.

Eliminate Speed Traps.

I personally drive a car and know ...w annoying speed traps are made ...r the motorist. I pledge myself ...eely to do everything in my power ...sheriff, toward the elimination of ...ch traps in the way of procuring ...idence to be used in the prosecu... ...n of any persons who maintain ...ese nuisances. The motorist is en... ...tled to the free and unrestricted law... ...l use of the highways of the county ...d he must not be annoyed when ...ssing over them on his lawful oc... ...sions.

"Like all who drive over our beau... ...ful system of roads, I regret the ...efacement and blotting out of the ad... ...cent scenery by unsightly billboards. ...curbing these hitherto unrestrained ...secrations of our countryside, I will ...öperate with all the lawful power ...my command, with the Regional ...an association, the various motor... ...associations and all the groups ...at are now bestirring themselves to ...store our great outdoors to its orig... ...al beauty."

Change Your Oil Filter Cartridge Every 10,000 Miles

After this mileage the filtering unit ceases to function, as it has become filled with dirt taken from the oil.

Replacing the cartridge every 10,000 miles means less engine wear and lower operating costs.

OIL AC FILTERS

Stock Market Seen Steadier Now After Year of Liquidation

EVENTS FAVOR A BETTER TONE IN NEAR FUTURE

Wall St. Believes Turn Is Coming.

[Chicago Tribune Press Service.]

New York, Oct. 2[5].—At this time a year ago the gre[a]test speculative drama in history w[as] rushing swiftly to its denouement. [Th]e last act opened on Oct. 23, when a s[to]ck market structure of prodigious [si]ze first began to rock violently. The climax came on Nov. 13, when the s[t]ructure collapsed completely with a c[r]ash heard round the world.

The reverberations are still felt; the stock market has n[o]t recovered, although it has rep[ea]tedly made attempts to do so. A[s] compared with the swollen figure [th]at toppled over last autumn, it is [t]oday an anemic thing, shrunken an[d] emaciated. It lacks its old "kick," although it does occasionally snap ba[ck] at those speculators who trample u[p]on it in its helplessness.

Actually, the mar[ke]t is more inert than after its great [sp]ill last year, and Wall street no long[e]r looks back to Nov. 13, 1929, as the [d]ay when stocks scraped bottom. Th[e]y have already dipped below the l[e]vels reached in that day of wild [p]anic. In other words, we have a "d[o]uble bottom," in the language of the [ch]art readers.

Technically [S]tronger.

But even in its p[re]sent attitude of resignation and bew[il]derment, taking fright at its own sh[ad]ows and ridden whip and spur by [a]n exultant bear party, the market's p[os]ition is far from hopeless. It is ord[e]rly and quiet, whereas it was being [t]orn violently in phenomenally heavy trading a year ago. It is technically stronger; it has been "liquidated" [m]ore thoroughly, perhaps, than in th[e] last five years, and it has put behin[d] it a full year's discouragements.

The relation betwe[en] the market position and the state o[f] business is more or less obscure.

Certainly, the mar[k]et in its recurring fits of despond[e]ncy, it is now argued in Wall stree[t], has not given recognition to the [f]ollowing factors which reflect the co[un]try's economic strength and its po[w]er of recovery:

The foreign trade b[al]ance is running more strongly in ou[r] favor than at any time since 1922, [d]espite the fact that more than a d[oz]en countries—some by way of repr[is]al—have since the first of the yea[r] revised their tariffs in such a way a[s] to discourage imports from the Un[it]ed States or have indicated an inten[ti]on of increasing their duties on g[o]ods imported from this country.

There is no proble[m] of "frozen credits" such as plague[d] the country in 1921.

Inventories of raw [m]aterials and manufactured goods, in [t]he hands of retailers, wholesalers, a[nd] manufacturers, are so slender as [to] give every promise of a quickened d[em]and in the near future.

At All Time Pea[k].

Savings bank deposits i[n] New York state are now the largest [fo]r all time, withdrawals in Septemb[er], October, and November of last y[ea]r having been restored with a subst[an]tial margin to spare. Drafts on th[e] national gold reserve from Europe a[re] replaced as fast as they are made.

The fall in commodity [pr]ices has been halted, and in some p[ro]ducts a definite turn for the bette[r] has appeared. The Chicago grain [m]arket is talking of a rise in agricult[ur]al prod[u]cts pointing the way for [a] general upturn in business, as it has [d]one on occasions in the past.

The aggregate of dividend [d]isbursements, which touches dire[ct]ly the prosperity of millions of stoc[kh]olders, holds close to the total up to t[hi]s time a year ago, if the most comp[le]te records available may be accepted [a]s representative of the country.

Cold statistics covering th[e] year that has elapsed since the first whirlpool of liquidation on Oct. 23, 1929, tell a cheerless story, if the an[a]lysis is carried no further.

We find, for instance, United [S]tates Steel common, traditional bellw[e]ther of the market, selling only last Wednesday at 143¼, or 6¾ [p]oints under the extreme low of 150 re[a]ched in the storm of liquidation on last Nov. 13, which marked the culmin[a]tion of the panic. To continue the comparison, we find Westinghouse Electric touching a low of 101⅛ on last Wednesday, against a low of ...% on last Nov. 13; American Te[le]phone and Telegraph at 194 aga[in]st ...¼, and New York Central at 13[2]¼ against 160—to cite the fluctuati[on]s of only a handful of the mark[et] leaders.

What Averages Show.

Using the combined averages of t[he] CHICAGO TRIBUNE as a yardstick, [w]e find fifty representative issues of t[he] stock exchange list hitting a low [of] 1..... on last Wednesday as compar[ed] with a low of 164.43 on last Nov. 13.

How long the recovery in industr[y] and business and on the stock ex[change] will be delayed is a profitles[s] conjecture, but it is plain that th[e] worst forebodings of last year's pan[ic] have not been realized and there i[s] good reason to believe that they wil[l] not be.

The situation at this time offers [a] refreshing contrast with those painfu[l] sequels of past panics, with thei[r] trails of ruined banks and stock ex[change] failures. The year that has elapsed since the last market debac[le] has produced no bank failure in Wal[l] street, and out of more than 600 stock exchange houses only five—and thre[e] of them small ones—have suspended.

Oil Leaders Give Study to Conservation

BY SCRUTATOR.

A lively sense of the fact that the petroleum resources of the United States are not inexhaustible and that immediate steps must be taken to conserve the supply is evident nowadays in public utterances of the industry's executives.

Discussions of conservation, unitization and proration are announced as the most important that will be held at the annual meeting here of the American Petroleum institute on Nov. 10. The last two terms express the means by which, it is hoped, conservation may be accomplished. Unitization is the operation of oil fields as whole organisms, under agreement of the producers owning land within the pool boundaries, and proration a reduction of the amount produced by flush fields, likewise under producers' agreements.

The somewhat solemn national industrial conference board, after a year's study with the coöperation of about twenty of the foremost oil executives, suggests that any delay in the conservation program will only add to the difficulties when the irreplaceable treasures of petroleum begin to fail.

Waste Has Been Great.

Waste, confessedly, has been enormous. R. C. Holmes of the Texas corporation asserted a few days ago that ten trillion cubic feet of natural gas, two billion barrels of recoverable oil, and a billion dollars' worth of unnecessary drilling were included in the foolish losses of the last twenty years. Even today, he declared, a third as much gas is being wasted as is being consumed.

The trouble with the crude oil production business has been the trampish character of the oil itself. When a field is once tapped there is a rush to get in more wells than are necessary. The immediate consideration with the producer is that if he doesn't get his share at once it will flow out of the other fellow's well. The new idea is to have all the producers agree equitably on who is to drill and how much each will produce.

Less Production Favored.

Such agreements, in general, would run afoul of the anti-trust laws, and the roundabout way of getting state legislatures to pass laws requiring such unitization and proration has been frequently adopted. The strong thinkers in the oil industry would prefer to see a small production with less storage above ground; it is much cheaper to let future supplies be stored in nature's reservoirs.

The conference board is rather plain in saying that the low price of fuel oil, less than $1 a barrel due to flush production, may create a situation that will be difficult to remedy when supplies become shortened. It holds that gasoline and lubricants are the most essential of petroleum products, and fuel oil, because it can be replaced by coal in parge part, is a less desirable product.

At present crude oil yields about 39 per cent in gasoline. This can be raised to 60 per cent in a few years, the board believes, meaning that the present crude output would supply the gasoline demand even though it increases by 35,000,000 barrels a year, while the fuel oil supply would be cut in half.

Amount Used Gains.

No one wishes to see this generation deprived of the use of any part of the petroleum it can use to advantage. The world is using nearly a billion and a half barrels of crude a year, three times what it used in 1913, and possibly upwards of a half billion barrels of gasoline this year, ten to eleven times what it used in pre-war times.

It may be that the time has not come to attempt any cutting down of fuel oil supplies. Yet new processes of distillation are being brought forward to increase the percentage of recovered gasoline, which fuels 80 per cent of the motive power in the country. And nothing can be said in opposition to the oil industry's effort to bring the crude oil from the ground in a manner that will convince future generations that they have not been ill used through present greed.

BELL SYSTEM PLANTS VALUED AT $4,050,000,000

[Chicago Tribune Press Service.]

New York, Oct. 25.—The telephone plant of the Bell system reached a record value of $4,050,000,000 on Oct. 1, passing the $4,000,000,000 mark for the first time in history, it was learned today. This figure includes only telephone properties within the United States, as well as general equipment, tools, and supplies, thus taking in all property used in furnishing telephone service. If the $150,000,000 plant and equipment of the Western Electric company be added to this total the plant value of the Bell system and the affiliated manufacturing organization is now in excess of $4,200,000,000.

Assets of the Bell system on Oct. 1 were in the neighborhood of $4,900,000,000, while those of Western Electric on the [sam]e date were about $375,000,000, making combined assets of the entire affiliated organization in the United [S]tates about $5,275,000,000, a new record.

INSURANCE STOCKS

Quoted by Miller Investment Co.:

	Bid.	Ask.		Bid.	Ask.
Aetna C	85	90	Home	36	37
Aetna F	51	54	Md Casu	34	38
Aetna L	65	68	Mo Sta.	25	28
Am Nwk	17	19	Natl Cas	17	19
Auto	28	31	Natl Fir	55	58
Balt Am	11	12	Natl Lib	7	8
Boston	575	625	N Bruns	23	26
Carolina	23	26	N River	43	46
Conn G	117	123	NW Nat	102	112
Cntl A	117	123	Peo Nat	6	7¼
Cntl Cas	32½	34½	Phoenix	68	71
Firemen	31	33	Pref Acc	58	64
Frkln	26	28	ProvWsh	50	52
Glen Fls	49	53	St Paul	182	190
Glob& R	750	800	Sprgfld	115	121
G Am F	25	27	SunLife	1725	1825
Hanover	32	34	Travel	1055	1080
Htfd F	60	63	Westch	45	48
Htfd S B	[illegible]	[illegible]			

Fifty Representative Issues Show Extent of Year Long Depreciation in New York Stock Market Values

The following table shows changes in the values of fifty representative stocks listed on the New York stock exchange and used in compiling The Chicago Tribune averages from Oct. 23, 1929, to Oct. 22, 1930 (Only two issues show a gain for the year):

	Shares listed Oct. 23, 1929.	Closing price Oct. 23, 1930.	Total value Oct.23,1929.	Shares listed Oct.22,1930.	Closing price Oct.22,1930.	Total value Oct.22,1930.	Range Oct.23,1929, to Oct.22,1930 High.	Low.	Net change Oct.23,1929 to Oct.22,1930.	¶Total depreciation.
Air Reduction	769,188	$195½	$ 150,376,254	830,436	$100	$ 83,043,600	$217⅜	$ 77	—$95½	$ 67,332,654
Allied Chemical	2,178,109	286½	624,028,228	2,286,980	205	468,830,900	343	197	— 81½	155,197,328
Amer Can	2,473,998	154½	382,232,691	2,473,998	112⅜	278,015,525	164¾	86	— 42⅛	104,217,166
Amer Smelt & Ref	1,829,940	102	186,653,880	1,829,940	51⅞	94,928,138	107⅞	51	— 50⅛	91,725,542
Amer Tobacco	804,848	215	173,042,320	1,609,696	†111	178,676,256	‡127	107⅝	+ 7	+5,633,936
Amer Tel & Tel	13,202,194	272	3,590,996,768	17,831,138	†196	3,494,903,048	289	192¾	— 55⅞	96,093,720
Atchison Topeka & S F	2,416,828	261⅛	631,094,212	2,416,828	197	476,115,116	274¾	194	— 64⅛	154,979,096
Atlantic Coast Line	813,427	184	149,670,568	813,427	118	95,984,386	185	118	— 66	53,586,182
Atlantic Refining	2,674,124	49	131,032,076	2,689,998	22	59,179,956	55⅝	22	— 27	71,852,120
Baltimore & Ohio	2,516,891	127¾	321,532,825	2,563,021	80¼	205,682,435	130⅛	79¼	— 47½	115,850,390
Burrough Adding Machine	5,000,000	84¼	421,250,000	5,000,000	25⅜	126,875,000	89⅝	25	— 58⅞	294,375,000
Case J I	130,000	222	28,860,000	195,000	119	23,205,000	362¾	117¼	—103	5,655,000
Chicago Rock Island & P	750,000	130	97,500,000	750,000	71	53,250,000	133⅝	70¾	— 59	44,250,000
Chicago & North W Ry	1,584,470	92¼	146,167,357	1,584,470	45⅜	71,895,326	96¼	45⅛	— 46⅞	74,272,031
Coca Cola	1,000,000	143	143,000,000	1,000,000	168	168,000,000	191⅜	133¼	+ 25	+25,000,000
Consolidated Gas	10,525,005	121½	1,278,788,107	11,460,519	93½	1,071,558,527	136⅞	80⅛	— 28	207,229,580
Delaware & Hudson	515,739	190	97,990,410	515,739	144	74,226,416	197	141½	— 46	23,723,994
Delaware Lack & West	1,693,690	148¼	251,089,542	1,693,690	99	167,675,310	155	99	— 49¼	83,414,232
Du Pont de Nemours	10,322,481	174	1,796,111,694	11,013,976	92⅛	1,014,662,539	184	80	— 81⅞	781,449,155
Eastman Kodak	2,201,612	218⅛	480,226,617	2,263,150	185	418,682,750	255¼	150	— 33⅛	61,543,867
Erie Railroad	1,511,167	71½	108,048,440	1,511,167	34⅛	51,568,574	78	33¾	— 37⅜	56,479,866
General Electric	7,211,484	314	2,264,405,976	28,660,167	†49⅜	1,415,095,746	‡95⅝	48⅝	—116½	849,310,230
General Motors	43,500,000	57⅜	2,495,812,500	43,500,000	33¾	1,468,125,000	60⅞	32⅞	— 23⅝	1,027,687,500
Great Northern Ry pfd	2,495,482	108	269,512,056	2,500,492	64¾	161,906,857	110	64⅛	— 43¼	107,605,199
Illinois Central	1,353,541	133	180,020,953	1,357,974	97	131,726,478	136¾	97	— 36	48,297,475
Intl Business Machine	607,576	231⅜	140,577,897	637,676	138	87,999,288	239¾	109	— 93⅜	52,578,609
Intl Harvester	4,409,185	100⅝	443,674,241	4,409,185	59⅞	263,999,952	115¾	56¼	— 40¾	179,674,280
Intl Tel & Tel	5,839,814	110¾	646,759,400	6,631,564	28	185,683,792	122	25⅛	— 82¾	461,075,608
Lehigh Valley Railroad	1,210,034	80¼	97,105,228	1,210,034	54	65,341,836	84⅞	54	— 26¼	31,763,392
Louisville & Nashville	1,170,000	140	163,800,000	1,170,000	111	129,870,000	140	106¼	— 29	33,930,000
Macy R H	1,304,010	205	267,322,050	1,369,211	107½	147,190,183	220	106¼	— 97½	120,131,867
Missouri Kansas & Texas	808,520	52	42,043,040	808,799	26½	21,433,174	66⅝	26⅛	— 25½	20,609,866
Missouri Pacific	828,395	80	66,271,600	828,395	42	34,792,590	99½	42	— 38	31,479,010
National Biscuit	2,046,520	203	415,443,560	6,100,015	§74⅞	456,738,623	‡93	65¼	— 15⅞	41,295,063
New York Central	4,637,086	210⅛	974,367,696	4,992,591	§135½	676,496,081	219⅞	135⅛	— 74⅝	297,871,615
New York Chi & St L	319,544	168	53,683,392	319,544	88	28,119,872	173½	86½	— 80	25,563,520
New York N H & Hart	1,571,179	125	196,397,375	1,571,179	88¾	139,442,136	130½	88½	— 36¼	56,955,239
Norfolk & Western	1,406,507	260¾	366,746,700	1,406,507	213¼	300,289,245	270½	193	— 47½	66,457,455
Northern Pacific	2,480,000	98¾	244,900,000	2,480,000	56⅞	141,050,000	101⅜	55½	— 41⅞	103,850,000
Pennsylvania Railroad	11,426,893	97½	1,114,122,068	12,991,527	66	857,440,782	101⅜	64⅞	— 31½	256,681,286
Reading Company	1,400,000	120	168,000,000	1,400,000	97	135,800,000	141½	94	— 23	32,200,000
St Louis San Fran R R	653,684	118	77,134,712	653,684	69½	45,431,038	120½	64½	— 48½	31,703,674
Southern Pacific	3,723,818	137⅛	510,628,543	3,723,818	103¾	386,346,118	139⅜	102¼	— 33⅜	124,282,425
Southern Railway	1,298,188	147	190,833,636	1,298,188	70¼	91,197,707	149⅞	68¾	— 76¾	99,635,929
Texas Gulf Sulphur	2,540,000	62	157,480,000	2,540,000	51¼	130,175,000	67⅜	42½	— 10¾	27,305,000
Union Carbide & Carbon	8,557,146	104½	894,221,151	9,221,402	60½	557,894,821	115	59	— 44	336,326,936
Union Pacific Railway	2,222,916	251⅜	558,785,510	2,222,916	197	437,914,452	260	192¼	— 54⅜	120,871,058
United Fruit Company	2,625,000	114¾	301,218,750	2,924,604	68¼	199,604,223	120½	68¼	— 46½	101,614,527
United States Steel	8,129,965	204	1,658,512,860	8,673,179	145	1,257,610,955	214¼	143¼	— 59	400,901,905
Woolworth	9,750,000	87⅛	849,468,750	9,750,000	61¼	597,187,500	91⅜	51⅝	— 25⅛	252,281,250
Totals	200,440,198	......	$26,998,942,239	237,685,824	......	$19,228,899,251	......	......	......	$7,770,042,988

†Split-up, four for one. ‡Range of new after split-up. §Split-up, two for one. ¶Those showing plus signs are appreciation.

GREAT WESTERN PARES EXPENSES, BOOSTS PROFIT

Net Operating Income $453,943 in Sept.

BY HOWARD CARSWELL.

More efficient operation of the Chicago Great Western railroad is indicated in its September report showing an increase in net income for the month over a year ago despite a decline in operating revenue from the September, 1929, figure.

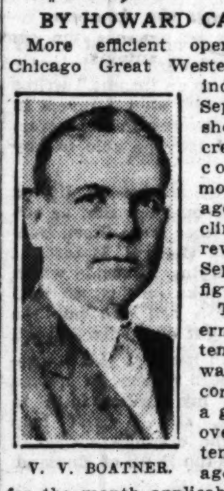

V. V. BOATNER.

The Great Western reports September net railway operating income of $453,943, a gain of $100,755 over that of September a year ago. Net income for the month applicable to preferred stock was $324,643, a gain of 24 per cent over the total of $260,780 for the corresponding 1929 month. Operating revenues were $2,152,404, down 5.8 per cent from last year.

Operating expenses consumed only 64.09 per cent of operating revenues, as against 72.09 per cent in September last year.

Nine months' figures showed net income applicable to preferred stock of $828,506, against $700,053 in 1929. Net railway operating income for the period was $1,977,612, ahead of last year's figure by $212,452.

May Pay Preferred Dividend.

Intimations by President Victor V. Boatner that a dividend on the preferred stock—the first since 1919—may be paid before long further reflects the ability of the road to show a gain in net income in the face of a decrease in gross earnings of about 12 per cent below the boom year of 1929. The declaration of a preferred dividend, it is believed, will likely depend on October and November operations, which are usually the most profitable of the year for the road, as well as the general business outlook for 1931. While earning power appears on the uptrend, the company may still be some distance from covering the full annual $4 requirement on its preferred.

The preferred stock of the Great Western advanced 1¾ points to $27.00 a share yesterday on the Chicago Board of Trade stock market as traders placed a favorable construction on the earnings statement.

The Great Western is excepted in Chicago's complaint that control of the big transportation arteries to and from this world's largest railroad center remains with eastern interests. Its directorate, headed by Patrick H. Joyce as chairman, includes such prominent Chicago business men as John W. O'Leary, Edward N. Hurley, Edward A. Cudahy, Bernard E. Sunny, Henry M. Dawes, Sewell L. Avery, and Arthur Cutten.

About a couple of years ago Mr. Joyce, who is president of the Standard Steel Car corporation, with Mr. O'Leary and Mr. Hurley interested the other Chicago men in accumulating stock of the railroad, believing that Chicago business could benefit by local control. Control was obtained of the road, which for years was headed by the late Samuel M. Felton. With the new régime came Mr. Boatner as president.

Comes to Chicago.

The Great Western had its beginning with a charter issued in 1854 to the Minnesota and Northwestern railway. Nothing was done with the charter for thirty years until A. B. Stickney acquired it and began building a line from St. Paul to Lyle, Minn., in 1884. In 1887 the line entered Chicago with the completion of the 146 mile stretch from Aiken into Forest Park. Under Stickney the road kept reaching farther out over the agricultural prairies of the west. It early endured economic struggles and finally drifted into receivership, with Stickney as receiver during the last two years of his presidency up to 1909.

In its youthful years locomotives pulled from 25 to 30 cars of 40,000 pounds capacity—long trains in those days. The smokestacks were painted red, accounting for a "Red Stack" nickname. Cowboys from Montana ranches would perch on top of their cattle cars moving Chicagoward and, according to contemporaneous accounts, enjoyed the robust pastime of revolver practice on telegraph pole fixtures, not to mention passing scenery. Company linemen were kept busy repairing the damage. In 1893 the road entered Kansas City by acquiring a smaller line.

With the sale out of receivership in 1909 the present Chicago Great Western emerged under Felton direction. Ten years ago the Wisconsin, Minnesota, and Pacific came into the system.

Serves Mississippi Valley.

Out of Chicago the Great Western is not an important passenger business competitor of the several major lines to Kansas City and a number of rivals to the Twin Cities. It enjoys its best passenger revenue along the Mississippi valley from Minneapolis southward through Omaha, St. Joseph to Kansas City.

About a year ago Mr. Boatner was called from the presidency of the Peoria and Pekin Union railway, an Illinois Central property. His career began as a station helper for the I. C. in a small Mississippi town. Assuming charge of the Peoria line in 1921, it being then a sickly property, the downstate road was pulled out of the doldrums and now is rated as one of the best railroad properties of its class in the country. As a "doctor" for rehabilitating railroads, Mr. Boatner now devotes his experience to benefit the Chicago Great Western.

The following figures reveal the status of the company's preferred stock since 1923:

Year.	Net Income.	Earned on Preferred.
1923	$ 570,767	$1.22
1924	601,558	1.28
1925	628,920	1.34
1926	901,405	1.91
1927	400,398	.85
1928	907,812	1.93
1929	1,235,880	2.62

The road's equipment is being modernized, the obsolete being junked. Thirty heavy freight locomotives have been purchased to haul longer and heavier trains. Schedules have been revised and service speeded up.

Attention, Investors! Don't sacrifice 1st mortgages or listed stocks and bonds

Our Investment department will advance the maximum amount of cash, for 1 to 12 months, at 7% interest.

Free on Request

To acquaint you with *The Financial World's* value as an unbiased and dependable guide for investors, we offer our October 29th issue and "Sound Investment Rules"—both free. Simply return this "ad" and your address. Every investor now particularly needs

The FINANCIAL WORLD

America's Investment Weekly—Founded 1902

Louis Guenther, Publisher

53-B Park Place New York

STANOLIND CO. REDUCES PRICE OF CRUDE OIL

New York, Oct. 25.—The Stanolind Crude Oil Purchasing company, a subsidiary of the Standard Oil Company of Indiana, announced yesterday that it has reduced crude oil prices 7 to 38 cents a barrel in Oklahoma and Kansas. The prices now range from 65 cents to $1.19 a barrel, depending upon the gravity.

These prices conform to those put into effect in north Texas about ten days ago by all major purchasing companies in that area. The belief in the trade is that the other large companies in Oklahoma and Kansas will soon meet the new prices.

Announcement that Standard Oil of Indiana had cut crude oil prices in the midcontinent field was not unexpected in the industry. For some time a considerable quantity of oil has been available in these two states below the price established by the major purchasing companies. Similar conditions were responsible for the reductions recently in north Texas and in the Texas panhandle by the Humble Oil and Refining company.

ROADS ARRANGE FOR BIG ORDERS OF STEEL RAILS

The Chicago and North Western railway has placed contracts for 15,000 tons of rail, of which approximately 10,000 tons went to the Illinois Steel company and 5,000 tons to the Inland Steel company.

The Northern Pacific railroad has ordered 10,000 tons of rail from the Bethlehem Steel corporation, Illinois Steel company, and Colorado Fuel and Iron company, and the Canadian Pacific has ordered 15,714 tons.

The Baltimore and Ohio railroad company is arranging for 75,000 tons of steel rail for 1931 delivery, the rails and track fastenings will be delivered during the first five months of 1931 and the order represents an ultimate expenditure of $4,800,000.

Weekly Debits Increase Reserve Bank Reports

Debits to individual deposit account reported to the federal reserve bank of Chicago for the week ended Oct. 22 by 233 banks in thirty-eight leading clearing house cities in the seventh federal reserve district aggregate $1,479,552,000, an increase of 11.2 per cent compared with a week ago ($1,331,036,000).

BUYERS TAKE MORE INTEREST IN CHICAGO BANK STOCK MARKET

Chicago bank stocks showed a stronger tone last week, with considerable interest displayed on the buying side. Continental Illinois Bank and Trust declined 10 points to sales at 480, closing in good demand at this price, with offerings at 485. First National of Chicago improved from early sales of 478 to 489 bid, 493 asked.

Foreman-State National improved from sales at 480 to 483 bid, with offerings at 487. National Bank of Republic was in better demand, with bids of 100 failing to attract sellers below 101. Central Trust Company of Illinois was practically unchanged—312 to 316. Union Bank of Chicago new stock was three points easier, 178 bid, 182 asked.

Northern Trust was wanted at 470, with stock offered at 475; off 5. Chicago Bank of Commerce sales ranged between 115 and 118. Terminal National was 2 points better, 56 to 58. Harris Trust and Savings sold at 670, at which price additional stock was wanted. Peoples Trust and Savings was in supply at 405, off 5.

CERTAIN TYPES OF SPECULATION HELD GAMBLING

Springfield, Ill., Oct. 25.—(AP)—Certain types of speculation on the stock and grain markets are a form of gambling, and debts contracted in the course of such trading are void under Illinois statutes, the Supreme court held today in affirming the decision of the Appellate court in the case of James K. Riordon against William McCabe and others.

The suit arose when Riordon, acting for the commission house of Riordon, Martin & Co., attempted to foreclose two trust deeds which had been given as security for two notes for $25,000 and $30,000. The Circuit court of Bureau county dismissed the bill for foreclosure and canceled the notes. Its action was affirmed by the Appellate court.

In affirming the lower courts the bench held the intention of the purchaser of grain is the only thing that can distinguish a gambling transaction from a legitimate deal. The court says McCabe had never intended to buy or sell grain, but simply had planned to profit by the fluctuation of prices and thus had been gambling on the probabilities of market action.

WANTED

One of the oldest, strongest and best known first mortgage real estate loan and bond houses in the middle west is now in need of two experienced real estate bond salesmen.

The organization seeking these men has a perfect record, all investors having received principal and interest promptly when due. These men will be given names and addresses of clients of this institution who are regular investors.

They should be over thirty years old, thoroughly trained and equipped with a good record as producers. None other need apply.

In reply, please give address, telephone number, age, education, past experience and earnings. All replies will be considered confidential.

ALBERT FRANK & COMPANY

Advertising

134 So. La Salle St., Chicago

Offerings for Week Nearly 100 Millions

[Chicago Tribune Press Service.]

New York, Oct. 25.—New bond and note financing this week fell just short of the $100,000,000 mark with an aggregate of $99,698,598, compared with $80,108,000 last week. Offerings were again confined by the continued uncertainty of the bond market, and had it not been for the issue of $50,000,000 New York City corporate stock, which constituted more than half of the week's offerings, the total would have been very small.

The New York City offering overshadowed all others in importance. Originally scheduled as a $75,000,000 flotation, the issue was scaled down to $50,000,000 at the last moment. It was purchased by a syndicate headed by the Chase Securities corporation, the only group to present an "all or none" bid, at a premium of $15,000, and was offered to the public at 101, to yield 3.95 per cent.

Offerings of state and municipal issues composed the bulk of the week's new financing, with an aggregate of $75,648,598. Only one industrial issue was brought forth. It consisted of $15,000,000 of three year 4½ per cent notes of the American Rolling Mill company. Two public utility offerings totaling $10,050,000 completed the week's output of senior offerings.

There has been no material change in bond market conditions and the forthcoming week promises continued caution on the part of dealers. The closeness of the bids offered for one or two issues at the close of the week is taken in some quarters to indicate progress toward stabilization of the market, and if no further unsettling developments appear it is thought a more active market many develop at these levels.

SUMMARY OF THE DAY'S MARKETS

CHICAGO.

STOCKS — Steady. Swift International rises 1¼ points.

WHEAT—Unsettled. Rust reported in Argentina offset by evening up sales for week. Net losses 1@1¼c. December, 78⅞@79c; March, 82⅝@82¾c; May, 83⅞@84c; July, 84⅞c.

CORN—Lower; eastern distributors buy 400,000 bu old corn; sales of futures offset its influence. Close is ¾@1c lower. December, 77¼@77⅜c; March, 79@79⅛c; May, 81½@81⅝c; July, 82⅝c.

CATTLE — Steady. Receipts, 1,000; estimated for Monday, 27,000.

HOGS—Steady. Bulk of sales, $9.00 @9.60; top, $9.65. Receipts, 11,000.

NEW YORK.

STOCKS — Firm. Sales, 1,152,200 shares. U. S. Steel advances major fraction.

COTTON—Higher. Ginning about as expected, 9,252,011 bales. Exceeds last year's. Chicago futures 5 to 11 points higher. New Orleans up 6 to 8; New York, 9 to 13. Spots 5 points higher; New York, 11.15c; New Orleans, 10.75c; Galveston, 10.90c; Houston, 10.75c.

What 40 Stocks Did

TWENTY GAINS.

Am P & L	+ ⅝	Interlake Iron	+ ¼
Am Stl Fdry	+ 2½	Int Cement	+ ½
Beech-Nut Pkg	+ 1⅛	Mack Truck	+ 1
Canada Dry G	+ ⅛	Nat Dairy Prod	+ ⅛
Childs Co	+ 1¼	Peoples G&C	+ 4¼
Cudahy Pkg	+ 1⅛	Underwood E F	+ ⅜
Diamond Match	+ 6	Unit Gas Imp	+ ⅜
Drug, Inc	+ ⅝	U S Ind Alcoh	+ ¾
Elec P & L	+ ⅝	U S Steel	+ ⅝
Gen Ry Signal	+ 2	Westingh Mfg	+ ⅝

TWENTY LOSSES.

Air Reduction	— 1⅛	Gen Motors	— ⅝
Allied Ch & D	— 3	Gillette Saf R	— 2⅞
Am Can	— ⅞	Johns-Manville	— 1¼
Am Tel & Tel	— 1⅛	Montgom Ward	— ⅞
Auburn Auto	— 1	Nat Pow & Lt	— ⅝
Case Threshing	— 12½	Radio Corp	— ⅝
Coca-Cola	— 1⅜	Sears Roebuck	— ⅝
Cons Gas	— ⅝	Unit Corp	— ¼
Eastman Kodak	— 3	Vanadium Corp	— 1⅛
Gen Electric	— ⅝		

HOW STOCKS PERFORMED

	Yesterday.	Friday.
Advances	288	473
Declines	199	146
Stocks unchanged	136	128
Total stocks traded in	623	759

U. S. TREASURY STATEMENT

WASHINGTON, D. C., Oct. 25.—The following is a statement of the condition of the United States treasury on Oct. 23:

Income to date this year	$ 986,904,321
Income to date last year	1,160,050,549
Decrease	$ 173,146,228
Outgo over income this year	$ 142,394,249
Outgo over income last year	108,608,721
Increase	$ 33,785,528
Balance general fund today	$ 236,780,708
Balance previous day	244,196,572
Decrease	$ 7,415,864

A NEW IDEA IN LIFE INSURANCE That May Double or Triple Your Returns

A new plan of Life Insurance has just been put out by the Bankers Life Company of Iowa that's proving very popular with the "Man of Family."

It is called the "Family Protection Policy" and is designed to furnish a substantial monthly income until such time as the children are old enough to care for themselves and then provides for a substantial payment for the wife.

Each $10,000 policy pays for death within the first 20 years $1,000 in cash at death plus a guaranteed income of 12% on each $10,000 unit, payable $100 a month for every month that the insured fails to live out 240 months (20 years) from the date of issuance of the policy.

Should death occur at the end of the first year the guaranteed monthly payments are $22,800, plus a further payment of $10,000 to the wife at the end of 20 years, making total guaranteed payments of $33,800, plus possible dividends during income period of $4,745, making grand total of $38,545.

Should insured live out the 20 years, a substantial cash or paid-up insurance settlement can be had, or $10,000 insurance can be continued at a reduced rate for the benefit of the wife or the insured's old age, when a substantial cash payment or a monthly life income can be taken.

And the most surprising part is that this wonderful policy can be had at a rate but a little more than that required for regular Ordinary Life Policy for same amount, $10,000.

SEND YOUR AGE FOR ILLUSTRATION

DeForest Bowman, General Agent, 175 W. Jackson-blvd., Suite A750. T

Please send information at my age on your new Family Protection Policy.

Name ....

Business address ....

BULLS FORCED INTO SLOW GAIT AT MARKET END

Profit Taking Cuts Early Advances.

YESTERDAY'S AVERAGES

	High.	Low.	Last.	Net chge.
25 railroads	96.35	95.71	95.86	— .09
25 industrials	245.50	239.49	240.47	—2.97
50 stocks	170.92	167.60	156.10	—1.53

BY FRED HARVEY.

[Chicago Tribune Press Service.]

New York, Oct. 25.—They had to turn on the slow music for that spry young bull movement on the stock exchange before the finish of today's session. Just as the old heads of the game thought they would realizing sales spoiled the show as usual.

Before this customary week-end flareback developed, though, the advance was moving nicely under the leadership of the regular leaders and some good sized blocks of blue chip favorites changed hands to top it off—a 10,000 block of Westinghouse at an advance of 3 points, for instance, and bundles of 5,000 or more in a whole raft of others as high or higher priced.

For a while after the opening it appeared as though the buying movement had enough momentum to carry it through, but the week-end habit of taking profits while the taking is good was too strong to be overcome and the early gains faded gradually for the most part.

Plus Signs Predominate.

Thus, Westinghouse lost all of its early lead but a fraction. United States Steel gave up about half of a gain of nearly two points it acquired in the first hour. American Can sold down until it showed a loss of nearly a point, General Electric did likewise and so did Radio and most of the other pivotals. Although plus signs predominated in the final tables, most of the recognized leaders were on the minus side and these are what the street appraises its market by.

Shares of companies depending on buying developing chiefly in the agricultural regions of the country were under more or less persistent pressure throughout the morning. Evidently selling here was based on belated interpretation of the passing of the Montgomery Ward common dividend as a reflection of the curtailed purchasing power of the farm area, due to low prices prevailing for such commodities as wheat, corn, and cotton.

Ward Has Slight Loss.

The finish found Case 12½ points down below last night's close and Harvester down more than 3. As for the mail order issues, Montgomery Ward managed to get by with a net loss of about a point and Sears-Roebuck fared even a trifle better.

Another feature of note was the erratic course traced by Erie, one of the Van Sweringen stocks which were under such heavy bombardment in Thursday's market. At one time this rail issue sold up to 36 for a gain of some 2 points over last night and at another time it was down to 32. The closing sale was at 33⅛, which left it with a net loss of a point on the day. The other rails were mixed. New York Central closed unchanged. Atchison was off 2⅝ and Baltimore & Ohio was up a half point.

The market was not particularly active and in spite of reports that some of the bears had "sold themselves into the bag" in few issues several days ago, shorts in those stocks did not appear to be in a very bad way during the morning.

FREE 12 Edwin's Jr. PANATELAS With Your First Order for 50 Genuine "Non Plus Ultras" $1.45 Double Value Guaranteed

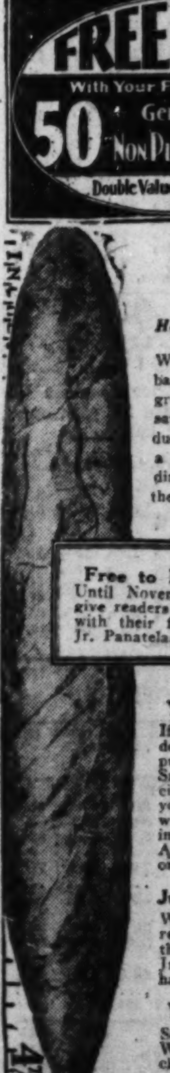

62 Cigars at Less Than 3c a Piece!

How We Can Afford It

We import our own tobacco direct from the grower for spot cash. We save money by mass production. We do not risk a cent on credit. We sell direct from our factory to the smoker.

Free to November 30th

Until November 30th, we will give readers of Chicago Tribune, with their first order only, 12 Jr. Panatelas Free of Charge.

Your Money Back

If you don't get at least double the value in supreme smoking pleasure. Smoke as many of these cigars as you like and if you are dissatisfied we will refund your money in full. Our reference: Any bank in the U. S. or Cuba.

Just One Stipulation

We reserve the right to return your money after the limited quantity of Jr. Panatelas available has been distributed.

Your Check Accepted

Send your order today. We pay all delivery charges.

DIV. T EDWIN CIGAR CO. 2338-40 THIRD AVE.—NEW YORK

WHEAT PRICES OFF DURING DAY; GAIN FOR WEEK

Average Grain Trader Is Inclined to Buy.

BY CHARLES MICHAELS.

Selling of wheat futures headed by local professionals was largely responsible for a decline of 1@1¼c on the Chicago Board of Trade yesterday. At no time were prices above the finish of Friday, buying being less aggressive than of late, and the pit element was not inclined to take a decided stand on the bull side over the week-end. Old December closed at 78⅞@79c, March 82⅝@82¾c, May 83⅞@84 to 84@84⅛c, and July 84⅞c.

There was some buying of futures during the day credited to houses with eastern connections, but it was not sustained, and with Liverpool off ¾@1d and Winnipeg easy a decline was easily attained. Winnipeg finished with net losses of ⅞@1⅛c, while Buenos Aires was ½c higher. The latter market was strong in the face of reports of fairly general rains.

Grains Higher for Week.

The average grain trader is more inclined to operate on the buying side of wheat and corn at the present time than for some weeks, and while the greater part of the news on wheat was of a bearish character net gains for the week were ¼@1⅜c, while corn was ⅛@⅝c higher. Oats finished ⅛c higher to ¼c lower and rye unchanged to ⅝c higher for the week. Lard was 2½c lower to 12½c higher and bellies 50c higher to 5c lower, as compared with the close of the previous week.

A private cable telling of the discovery of rust in the province of Cordoba, Argentina, attracted considerable attention and led to a sharp rally in wheat futures at one time, as rust was largely responsible for the material damage to the crop last season, when the yield was around 145,000,000 bu. Recent estimates have suggested a crop this season of around 250,000,000 bu, based on the idea the yield per acre would be an average crop. Observer R. O. Cromwell of Lamson Bros. & Co who was in Argentina last year, found that striped rust, which seldom has been noted before, was the main factor in reducing the yield, although drought had some effect.

Little Export Business.

There was no evidence of any export business of consequence in wheat, although the seaboard sent optimistic views as to the prospect for liberal sales in the near future. A mill was a good seller of May at Minneapolis during the day, which had a depressing effect, although early there was a good class of buying.

The excellent quality of the new corn being received at terminal markets led local handlers to reduce asking prices sharply on old grain to the east, with the result that sales of 400,000 bu were reported during the day, the largest business in a number of weeks. The cash business led to some buying of futures, but the advance brought in commission house and local selling, which carried the market off quickly, and the close was ¾@1c lower. Old December finished at 77¼@77⅝c, March 79@79⅛c, May 81½@81⅝c, and July 82⅝c.

Chicago Curb Exchange Stocks

	Sales.	High.	Low.	Close.	Prev. close.
Allegheny G..	100	2⅝	2⅛	2⅛	2⅛
Allied Tel U C	400	25¼	25	25¼	25⅛
Am Corporat.	100	5⅛	5⅛	5⅛	5⅛
Am Corp Wts	350	⅝	⅝	⅝	⅝
Am Sup P Del	650	15¼	15¼	15⅝	15⅝
Arkansas G A	200	7½	7⅝	7⅝	7¼
Ark Nat G C	200	7½	7⅝	7⅝	7¼
Assoc Gas A	200	24⅝	24	24¾	23½
Burco Com .	100	5¼	5¼	5¼	5¼
Burco 6% c pf	100	35¼	35¼	35¼	35
Burco War ..	100	1	1	1	1
Chain Strs D	50	4	4	4	4
Com Ed rts wi	7,374	14	13½	14	13⅝
Corp Tr Shrs	260	7	6⅞	7	6⅞
Curtiss Airpts	50	2⅝	2⅝	2⅝	2½
Curt Wr Flyg	50	4⅝	4⅝	4⅝	4¼
Detroit Aircr.	350	2⅛	2¼	2¼	2¼
Dia Match w i	300	17	16⅝	16⅝	16
D M $25ppfwi	100	24⅞	24⅞	24⅞	24⅝
Empire Cp c..	50	2⅞	2⅞	2⅞	2⅞
Fansteel	50	5⅛	5⅛	5⅛	5
Ford Mot Ltd	550	17¼	16⅞	17⅛	17
Fox Theaters.	200	6⅝	6½	6½	6⅝
Gen Pet w i	200	26¼	25⅞	26¼	25⅞
Grd Rap Varn	50	5⅛	5⅛	5⅛	5⅝
Hall Lamp ...	100	6½	6½	6½	6½
Hamm Clock.	150	25	22	25	23
Har Orange H	50	1⅝	1⅝	1⅝	1⅝
Indiana Pipe L	100	26½	26½	26½	26½
Intl Rus Iron	1,200	⅞	⅞	⅞	⅝
Johnson Mot..	50	11¼	11¼	11¼	11½
Leonard Oil..	100	⅞	⅞	⅞	1
McWil Dred C	150	36	36	36	35⅞
Mis K PLvtcB	750	⅝	⅝	⅝	⅝
Niag H P c	550	12½	12¼	12⅝	12¼
Pandem Oil ..	200	⅛	⅛	⅛	⅛
P Gas R w i	189	11	10⅝	10⅝	10⅝
Photocolor Cp	250	3	3	3	3¼
PS N Ill rts wi	945	20¼	20	20	19¾
Reliance Mgt.	50	6⅝	6⅝	6⅝	6½
Roosevelt Fd	250	2⅝	2½	2½	2⅝
Selected Inc S	50	8⅝	8⅝	8⅝	8¼
Stand Oil Ind	100	40¼	40¼	40¼	40¼
Stand Oil Kty	150	25⅛	25	25⅛	24⅞
Trustee Sys D	55	48½	48½	48½	48½
United Gas ..	750	10⅛	9⅝	10	9½
United Gas w	300	4¼	4¼	4¼	4
U S L & P B	100	8⅛	8⅛	8⅛	7⅞
Wittbold Sec.	50	7	7	7	6⅞

Total sales, 18,400 shares.

CHICAGO BOARD OF TRADE STOCKS

There were few price changes in the eleven stocks traded in, with only 3,350 shares changing hands.

	Sales.	High.	Low.	Close.	Prev. close.
Allied M Inc..	100	6⅝	6⅝	6⅝	6⅝
Chgo Grt W pfd	200	27	27	27	25⅝
El B & Share..	700	56	54½	54⅝	55¼
Mid-C of Amer	250	1½	1⅛	1½	1½
No Am Trust..	50	7	7	7	7⅛
Noranda M Ltd	100	15½	15¼	15½	15
Penn R Corp B	100	8⅛	8⅛	8⅛	7⅞
Selec Am Shrs..	100	6½	6½	6½	6⅝
S O of Indiana	1,250	40½	40¼	40¼	40⅝
Studebaker	300	21⅝	21¼	21⅝	21
Wm Wrig Jr..	200	68	68	68	68¼

Total sales, 3,350 shares.

BIDS AND OFFERS

Range of prices on old style bids and offers, good all day Monday, follow:

WHEAT.

	Bids High.	Bids Low.	Bids Close.	Offers High.	Offers Low.	Offers Close.
Dec. ...	77⅝	77½	77⅝	80⅝	80	80⅛
March	81⅝	81⅛	81⅝	84	83⅝	84
May .	82⅞	82½	82⅝	85⅝	84⅞	85¼
CORN.						
Dec. .	76⅝	76⅛	76⅛	78⅝	78	78⅝
March	78¼	78	78	....	....	....
May .	80⅝	80¼	80⅝	82⅝	82¼	82⅝
OATS						
Dec. .	36⅛	36¼	36⅛	36⅛	36⅝	36⅝
May .	39	38⅞	38⅞	39⅝	39⅝	39⅝
RYE						
Dec. .	48¼	47⅝	47⅝	49¼	49¼	49¾
May	53⅝	53¼	53¼	....	....	....

GOOD ALL NEXT WEEK.

Bids	Wheat.	Corn.	Oats.	Rye
Dec.	73⅝	73¼	35	44½
May	79⅝	77½	37⅞	49⅝

Offers	Wheat.	Corn.	Oats.	Rye
Dec.	84½	81½	38¾	53¼
May	89	85½	40⅝	59

NEW YORK BOND TRANSACTIONS

Saturday, Oct. 25, 1930.

[illegible]

UNITED STATES GOVERNMENT WAR LOANS.

[illegible]

Note—Fractions on United States government bonds, including net changes, are quoted in thirty-seconds of 1 per cent.

DOMESTIC.

[illegible]

FOREIGN.

[illegible]

No. thous.		High.	Low.	Close.
7	Swiss Confed 8s '40	106	105⅝	105⅝
9	Swiss Govt 5½s '46	106½	105½	106
7	Toho El Pw 7s 1955	97⅝	97⅛	97⅝
1	do 6s 1932	97¼	97¼	97¼
1	Tokio City 5s '52	79⅝	79⅝	79⅝
2	do 5½s 1961	90½	90½	90½
11	Toki Elec Lt 6s '53	87	87	87
7	UKingGB&I5½s'37	105⅝	105⅝	105⅝
2	U Stl Wks 6½s A '51	79	79	79
1	Up Aust Prov 7s'45	97⅝	97⅝	97⅝
1	do 6½s 1957	89⅝	89⅝	89⅝
27	Uruguay 6s 1960	88	87⅛	88
2	VenetianMtrBk7s'52	94	93⅝	94
1	Vienna s f 6s 1952	85	85	85
1	Warsaw 7s 1958	63¼	63¼	63¼
1	Westphalia Uni El Pow 6s 1953	77⅛	77⅛	77⅛
3	Yokohama 6s 1961	96¼	96¼	96¼

WORLD'S GRAIN MARKET NEWS

Traders who base their operations on news from Russia are bearish. They also ignore reports of black rust in the Argentine and they were said to be short wheat at the close. Liberal selling on all bulges and the disappearance of wheat on breaks leads to the impression that there is not much in the market for the average trader for the time being.

Corn traders who bought December on reports that 400,000 bu of cash corn were being sold for shipment and advanced prices, sold it out later, making a reaction. The sale was all old corn and was bought at a high premium and the futures sold against it. With new corn coming on the market the earliest and grading the highest known at this time of year, holders of the old corn offered it at attractive prices to eastern buyers which was readily accepted.

BUTTER AND EGGS

Butter and egg futures held, with little change, on the Chicago Mercantile exchange yesterday, closing prices being about on a par with the previous closes. Fractional gains were recorded at the opening, but the advances were lost toward the close. Trading was light, traders seeming inclined to watch the markets for a time before either buying or selling. Continued favorable news from the storage centers served merely to hold the markets steady and did not bring in much buying of a new character. Closing prices were: November butter, 33⅝c, unchanged; December butter, 34⅝@34½c; steady to ⅛c lower; November eggs, 22¼c, unchanged; December eggs, 22½@22⅝c, off ⅛@¼c.

Removals in the four markets were 6,000 cases of eggs and 140,000 lbs of butter greater than a year ago, making a total for the week of about 55,000 cases of eggs and 1,000,000 lbs of butter greater than in the same period a year ago. Sales—Butter: November, 45 cars; December, 28 cars. Eggs: November, 25 cars; December, 26 cars. Receipts—Butter, 6,542 tubs; eggs, 2,890 cases. Prices follow:

BUTTER.

Storage stds—	Open.	High.	Low.	Close.	Prev. close.
November	34	34	33⅝	33⅝	33⅝
December	34⅝	34⅝	34⅝	34½	34½

EGGS.

Refrig. stds—	Open	High.	Low.	Close.	Prev. close.
November	22½	22½	22¼	22¼	22¼
December	22⅝	23	22½	22⅝	22⅝

HIGHER PRICES FOR COTTON

Short interest has been reduced and hedging sales are scattered. Spot houses are more disposed to sell distant futures. Cotton on shipboard at the end of the week was 145,000 bales, against 202,000 bales last year. Prices follow:

CHICAGO MARKET.

	High.	Low.	Close.	Prev. close.	Last year.
Oct	.....	......	10.86	10.75	......
Dec	11.16	11.02	11.09	10.98	18.28
Jan	11.30	11.15	11.21	11.15	18.40
March	11.56	11.39	11.45	11.39	18.66
May	11.77	11.63	11.71	11.59	18.90
July	11.94	11.85	11.91	11.80	......

NEW ORLEANS MARKET.

	High.	Low.	Close.	Prev. close.	Last year.
Oct	10.86	10.74	10.85	10.74	......
Dec	11.10	10.93	11.00	10.92	18.17
Jan	11.23	11.06	11.13	11.06	18.30
March	11.47	11.30	11.35	11.29	18.56
May	11.71	11.53	11.59	11.50	18.80
July	11.88	11.72	11.79	11.72	18.85

NEW YORK MARKET.

	High.	Low.	Close.	Prev. close.	Last year.
Oct	.....	......	......	10.89	......
Dec	11.14	10.96	11.03	10.94	18.22
Jan	11.24	11.10	11.18	11.07	18.32
March	11.48	11.30	11.39	11.29	18.60
May	11.70	11.52	11.61	11.51	18.88
July	11.88	11.69	11.81	11.70	18.97

COTTON GINNING LARGER

Cotton is being ginned faster than last year, the crop being earlier. Ginning to Oct. 18 aggregated 9,252,011 bales, compared with 9,094,704 bales for the same time last year, and 8,151,371 bales in 1928. The census figures are less than private reports. The J. E. Bennett-L. H. Miller report being 9,269,928 bales. Ginning by states follows:

		Per Cent 1930.	Per Cent 1929.
Alabama	966,121	96.5	73.0
Arkansas	539,654	51.7	63.6
Georgia	1,198,959	119.1	22.9
Louisiana	519,128	53.2	85.7
Mississippi	931,646	91.7	72.1
North Carolina....	493,938	46.5	29.6
Oklahoma	435,586	44.5	45.5
South Carolina....	612,028	66.7	21.6
Tennessee	205,492	20.1	42.1
Texas	3,079,328	305.2	74.1
Arizona	38,980	4.1	28.2
California	57,877	5.4	23.1
Florida	42,680	4.6	89.7
Missouri	88,802	10.0	32.3
New Mexico.......	35,942	3.4	29.8
Others	23,767	2.5	.....
Total	9,269,928		

HIDE FUTURES

Market on hide futures on the New York hide exchange closed steady. December declined 4 points. Other months were noinally unchanged to 15 points higher. Total sales, 280,000 lbs. Prices follow:

	High.	Low.	Close.	Prev. close.
May	11.75	11.74	11.75	11.65

RAW SILK.

NEW YORK, Oct. 25.—(AP)—RAW SILK—Futures closed steady; sales, 910 bales; December, $2.34; March, $2.32; May, $2.31. Open market quotations [sixty day basis], Shanghai steam extra B, $2.93; Canton double extra A, 14-16s, $1.95; Japanese crack doube extra, $2.75.

CHICAGO STOCK TRANSACTIONS

Saturday, Oct. 25, 1930.

[illegible]

*Extra dividend. †Pays extra dividend. §Extra rights. ¶Pays dividend in stock. ‡Pays dividend in stock also. zDividend not yet announced. **Pays stk and cash.

BONDS.

Prev. 1930 High.	Prev. 1930 Low.	Sales.	Issue—	High.	Low.	Close.	Net chge.
112⅝	94	24,000	Insull Util 6s 1940	95	94½	94½	+ ⅛

CASH GRAIN NEWS

Seaboard exporters are looking forward to a better foreign demand for North American cash wheat in the immediate future, but there was no business of consequence put through on Saturday. Winnipeg wired that the demand was confined to scattered loads.

Local shipping sales aggregated 14,000 bu wheat, 400,000 bu corn, 30,000 bu oats, and 25,000 bu rye.

Official receipts of grain at Chicago on Saturday: Wheat 6 cars, corn 119 cars, oats 31 cars, barley 5 cars.

Range of cash grain prices in leading markets follow:

WHEAT.

	Chicago.	Kansas City.	St. Louis.
No. 1 red.	85½	84 @86½	89
No. 2 red.	84⅝@85½	83½@86	86
No. 1 hd	....	75 @83	....
No. 2 hd	....	74 @82	....
No. 3 hd	....	72 @80	79
No. 4 hd	....	70 @78	....

[illegible]

GRAINS IN ALL MARKETS

[illegible]

FARM PRODUCTS LEAD IN WHOLESALE PRICE DECLINE FROM A YEAR AGO

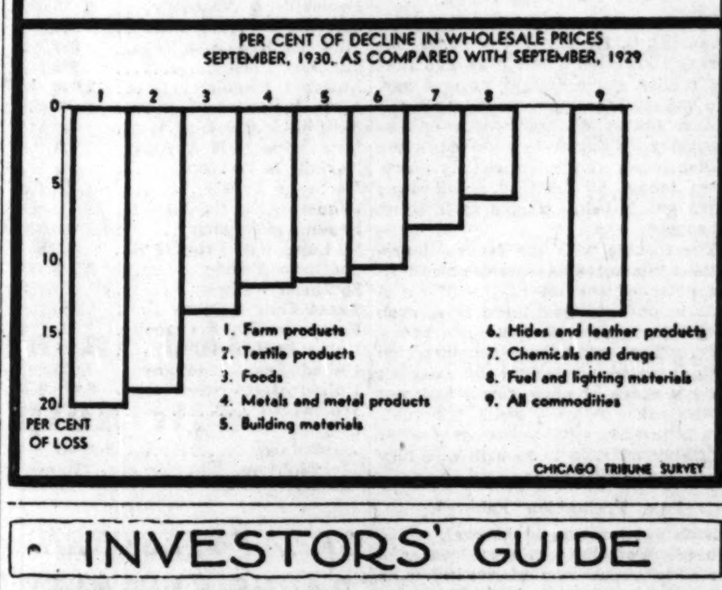

INVESTORS' GUIDE

Inquiries must bear the signature and address of writer. Answers of public interest will be published; those not of general interest will be mailed if stamped, self-addressed envelope is inclosed. Address letters to Investors Guide. Answers are based upon information which The Tribune believes correct, but beyond care in securing it The Tribune assumes no responsibility

Sunday, October 26, 1930.

[Copyright: 1930: By The Chicago Tribune.]

Odds Are Against the Amateur.

"I have a small amount of money which I feel I must increase in order to try and build up an income," writes Mrs. C. B. "I feel I should invest in stocks that are nearest to the lowest level at which I may be able to buy them.

"I have sixty shares of United States Steel and could use that as collateral to take either more Steel, General Electric, or General Motors. I can't sleep for trying to decide which stock I should take on just to hold for the rise, then sell and put the money in some gilt edged fixed trust.

"It appears to me that the saturation point has been reached in motors, so I have lost my former faith in General Motors, still I can't help thinking that the organization is almost as solid as the Bank of England. Am I wrong?

"Wanting diversification I rather cling to the low priced stocks like Radio, General Motors, etc., but have the haunting fear of possibility of loss, so I hesitate."

The writer of this letter without knowing even the fundamental rules of the game is attempting to play against experts.

First of all any one haunted by the fear of possible loss has no business attempting to build up profits through market appreciation. That is not investing. It is out and out gambling, and there is just as much chance of losing as there is of gaining. Probably more.

There have been inexperienced speculators who have blundered into big profits by trading in and out of the stock market. It is safe to say, however, that they have been decidedly in the minority. The amateur usually is taken for a cleaning before he has had time to learn the fundamentals. Despite widely publicized exceptions it may be stated definitely that speculators do not get rich.

The woman who writes this letter is unable to decide whether the saturation point has been reached in motors. Yet she seriously contemplates dealing in motor stocks and in so doing would be pitting her own knowledge and experience against that of professionals who do know something about motors and who have in addition large funds to back their opinions.

For the person who is not thoroughly versed in the tricks of the trade the stock market is a poor place to look for easy money. Every one else there is looking for the same thing. Usually the easiest money to be found in the stock market is that of the credulous amateurs who are trying frantically to buy on the dips and sell on the bulges.

Savings should be carefully protected, not staked on a turn of the wheel.

PRODUCE MARKETS

Spot butter and egg prices showed little change. Live hens and spring chickens declined 1c. Receipts by freight, 4 cars. Potatoes easy. Receipts 130 cars with 360 cars on team track.

WHOLESALE CREAMERY BUTTER PRICES

	Chicago Whole milk.	Chicago Centralized.	New York.	Boston.	Philadelphia.
93 score..	38½	....	41	....	42
92 score..	38	....	40	40	41
91 score..	37	....	38	39	39½
90 score..	35	36	35½	38	36
89 score..	33½	33	34½	36½	34½

[illegible]

LONGS SELL LARD

Liquidation in January lard by commission houses was taken by packing interests yesterday and the close was 7½ to 12½c lower on the distant futures, while October nominally was 5c higher. Trade in all was not large and the market had an easy tone. Hog receipts were small and prices steady. Liverpool lard was unchanged to 3d higher, the latter on October. Packing in Chicago since March 1 aggregates 3,872,000 hogs, against 4,163,000 hogs last year. Prices follow:

Clear Bellies.

	High.	Low.	Close Oc.25, 1930.	Close Oc.24, 1930.	Close Oc.26, 1929.
October ...	.....	......	14.50	14.50	10.70
January ...	.....	......	12.25	12.25	11.70
May	.....	......	12.45	12.50	12.27
July	.....	......	12.60	12.60	......
Lard.					
October ...	11.17	11.17	11.17	11.15	10.57
November .	.....	......	10.95	10.95	10.62
December .	10.57	10.52	10.55	10.65	10.80
January ...	10.45	10.37	10.40	10.47	11.32
February .	.....	......	10.40	10.47	......
May	.....	......	10.52	10.62	11.65

COTTONSEED OIL.

NEW YORK, Oct. 25.—(AP)—COTTONSEED OIL—Very quiet today with little sign of interest on either side. Sales were only 906 brls, all in new contracts. Prime crude, 6.12½c; prime summer yellow spot, old; 7.60c. October closed 7.65c; November, 7.60c; December, 7.64c. New—December, 7.28c; January, 7.30c; March, 7.53c; May, 7.65c.

ROSIN AND TURPENTINE.

SAVANNAH, Ga., Oct. 25.—(AP)—TURPENTINE — Firm, 35c. Sales, 408; receipts, 1,295; shipments, 140; stock, 28,420 casks. ROSIN—Steady; sales, none; receipts, 1,737 brls. Quote: B, $4.10; D, $4.10; E, $4.10; F, $4.10; G, $4.10; H, $4.10; I, $4.10; K, $4.10; M, $4.20; N, $4.50; WG, $5.85; WW, $6.80; X $6.85.

To Subscribers of AMERICAN SECURITIES SERVICE

Kindly communicate with Chicago office immediately

10 N. CLARK ST. Rand. 3408

CHICAGO STOCK PRICES MOVE UP TO BEST LEVELS

Chicago stock and commodity markets, including the Board of Trade, the Chicago Stock Exchange and the Chicago Curb Exchange, will be closed Tuesday, Nov. 4, which is election day and a legal holiday in Illinois.

BY THOMAS FURLONG.

Leading issues moved up to the best levels attained during the week during the trading on the Chicago exchange yesterday. Part of the gains were sacrificed under the wave of profit taking which swept over the list later in the session but the close found the majority of issues in comparatively favorable positions.

Leadership for the market was again furnished by the utility stocks. A good portion of the day's total turnover of 89,000 shares represented transactions in the various utility shares.

The failure of E. R. Diggs & Co., which had held stocks in check in the early part of the previous day's trading had little apparent influence yesterday. The three issues which the investment house sponsored were not traded in.

New Baking Support.

It was repoxed negotiations are being carried on in the east to get new banking support for the issues. It was believed that some arrangement would be completed shortly.

The statement of President E. R. Berry of the Midland Management company, which owns and operates Midland Natural Gas, Inland Utilities and Twin States Natural Gas was reassuring to those who had grown uneasy over the failure of the company's bankers.

The gains rolled up by the utility stocks were modest enough. In few instances did the net gains exceed a point. Some irregularity showed up among the specialties and motor stocks, but the general tone was one of firmness.

Values Reverse Trend.

For the first time in recent weeks the market value of the fifty most active stocks traded in on the exchange showed an increase over the preceding week. According to Otis & Co.'s compilation the market value of the fifty issues yesterday was $2,623,586,396, as compared with $2,594,608,044 at the close of the previous week. This was an increase of $73,978,352, or 2.9 per cent.

The survey also shows that 37 of the stocks which were traded a year ago now have a market value of $2,131,738,85, as compared with $3,276,106,793 on Oct. 26, 1929. The decline in value from a year ago was $1,144,367,8, or 34.93 per cent.

N.Y. Clearing House Banks Show Increase in Deposits

New York, Oct. 25.—(AP)—The weekly statement of the New York clearing house shows: Total net demand deposits [average], $89,547,000 increase; time deposits [average], $25,763,000 increase; clearings week ending today, $5,855,602,236; clearings week ending Oct. 1, $6,273,722,033.

DIVIDENDS DECLARED

[illegible]

8% and a Safe Investment

[illegible]

Reliance Corporation INVESTMENT SECURITIES

29 South La Salle Street, Chicago

BETTER DAYS IN STORE FROM NOW ON, LONDON FEELS

Gains All Through Stock List Bring Optimism.

BY SIDNEY CAVE.

[Chicago Tribune Press Service.]

LONDON, Oct. 25.—Optimistic week-end reports from Wall street, with hopes that the present developments are signalizing the beginning of a period of slow stabilization, reacted on the London stock exchange with considerable cheerfulness, bringing a bright windup to an interesting week.

A long list of rises in quotations on both gilt edged and industrial counters occurred practically daily throughout the week's sessions, inducing a decided feeling that better times are in store from now on. If market interests here could be sure that Wall street is "out of the woods," they would be inclined to emphasize it by an improvement in the tone of the London stock exchange.

See Increased Optimism.

Experienced observers discern evidences of increased optimism practically everywhere throughout the house. The city believes the political situation is more hopeful than it appears on the surface, despite the conflicting statements in the daily papers, and stock exchange interests are regarding the possibility that institution of some form of coalition government is not entirely remote.

Commodities are firmer, industrial favorites already show an inclination to jump, gilt edged investments are becoming increasingly popular, with present indications of longer dated and lower interest bearing British funds boosting values more in the near future.

Apprehension regarding political developments in Germany also appears to be moderating, a pronounced rally occurring in German sterling loans, the sentiment taking up some of the other European bonds, Austrian 6s improving several points. Chinese loans were also favored, especially the 5 per cent loan of 1912.

Altogether stock exchange interests departed from the week end break in a more cheerful frame of mind than in many weeks past.

Paris Feeling Better.

[Chicago Tribune Press Service.]

PARIS, Oct. 25.—The opening of government inquiry into the maneuvers which caused so much trouble on the Paris market recently had an immediate affect, for it put the bourse on its guard against the numerous unfounded rumors put into circulation during the last few weeks. The result was there were moderate activities on the part of many short sellers.

This is not the first time such an investigation has been ordered by the government. A similar action was taken at the time of the great slump in the market in 1921 and to check the continued downfall of the franc in 1924 and 1925. Several foreign professional operators will probably be expelled from France as the result of the inquiry.

CORPORATION EARNINGS

MAYTAG COMPANY.

The three months ended Sept. 30 reports net earnings of $456,699, equivalent, after allowing for preferred dividends to 7.7 cents a share on 1,617,922 shares of common stock. For the corresponding quarter of 1929 net earnings were $1,656,362, equivalent to 80 cents a share on the common. For the nine months ended Sept. 30 net earnings were $1,839,626, equivalent, after preferred and preference dividend requirements to 52 cents a share on the common, as compared with $4,892,484, equivalent to $2.35 a share, for the first nine months of 1929.

ROBBINS & MYERS.

For the year ended Aug. 31 net loss was [illegible] after depreciation and other charges, against net profit of $270,901 in the preceding fiscal year.

PATINO MINES.

For the third quarter net loss was $178,-[illegible] after interest, depreciation, etc., against net loss of $488,580 in the preceding quarter and net profit was $1,041,451 in the third quarter of 1929, and for nine months net loss was $516,949, against net profit of $[illegible] in the first nine months of last year.

BRIGGS MANUFACTURING.

For the quarter ended Sept. 30 net profit was $1,001,723 after depreciation, federal taxes, etc., against $2,771,066 in the preceding quarter and $887,724 in the third quarter of 1929.

CATERPILLAR TRACTOR.

For nine months ended Sept. 30 net profit was $[illegible] after depreciation, interest, federal taxes, etc., against $7,550,855 in the first nine months of 1929. For September quarter net profit was $514,336, against $[illegible] in third quarter of 1929.

UNITED STATES DISTRIBUTING.

For nine months ended Sept. 30 consolidated net profit was $349,827 after depreciation, depletion, interest, and federal taxes, against $750,791 in the like period of 1929, and for the September quarter was $121,182, against $311,924 in the third quarter of 1929.

AMERICAN REPUBLICS.

For the third quarter net loss was $104,-[illegible] after charges and taxes, against net profit of $266,645 in the like 1929 quarter, and for nine months net loss was $57,455, against net profit of $451,358.

BON-AMI.

For the third quarter net was $1.59 a class A share and 92c a class B share, against $1.84 a class A share and $1.04 a class B share in the like 1929 quarter.

CONSUMERS POWER.

For September net after taxes was $1,452,-[illegible], against $1,389,135 in 1929, and for twelve months surplus after preferred dividends was $8,119,073, against $8,035,051.

Figures for the Week

TRANSFERS.

	No.	Amount.
Last week	1,264	$ 646,662
Same wk. last yr.	1,417	1,620,063

TRUST DEEDS, MORTGAGES.

	No.	Amount.
Last week	1,337	$32,106,761
Same wk. last yr.	1,703	9,783,555

BUILDING PERMITS.

	No.	Cost.
Last week	62	$ 500,100
Same wk. last yr.	103	7,724,100

BOSTON STOCK MARKET

[Quotations by Paine, Webber & Co.]

	Sales.	High.	Low.	Close.
[illegible]	325	6¾	6½	6½
[illegible]	96	16	16	16
[illegible]	175	8	8	8
[illegible]	350	1⅝	1⅝	1⅝
[illegible]	150	188⅞	188⅞	188⅞
[illegible]	60	6⅞	6⅞	6⅞
[illegible]	200	7⅞	7⅞	7⅞
[illegible]	453	19⅞	19	19⅞
[illegible]	135	251½	250	250
[illegible]	440	6½	[illegible]	[illegible]

NEW YORK CURB TRANSACTIONS

Saturday, Oct. 25, 1930.

Shares sold today....................347,800
Year ago.................................927,300
Total sales 1930 to date.....190,988,600
Total sales 1929 to date.....454,112,800

	Sales.	High.	Low.	Close.	Net chge.
A					
Aero Sup B...	200	5⅛	5⅝	5⅛	....
Ala Grt S Ry.	5,000	88	88	88	....
Al Co Am pf	100	109⅝	109⅝	109⅝+	⅛
A Cap 3% pf	100	30	30	30	....
Am C P&LA B	1,900	10⅛	9⅞	10 +	⅛
Am C Pw A.	1,400	18½	18	18½+	⅛
Do B	700	37	36	37	....
Am Cyan B.	5,800	12⅝	11¾	11¾—	¾
Am Equities.	900	9⅛	9	9⅛+	⅛
Am Inv B....	900	6⅝	6⅝	6⅝+	⅛
Am Fgn Pw w	3,700	25½	24½	24½+	½
Am Gas & El.	3,900	98⅝	95⅝	96⅛—	¼
Am Lt & Trac	100	51⅝	51⅝	51⅝+	1¼
Am Maricaibo	500	1¼	1⅛	1¼+	¼
Am Nat Gas.	300	8	8	8 +	⅞
Am Pot & Ch	200	21⅛	21	21	....
Am S PS A.	600	21	20	21 +	1
Am Sup Pw..	10,600	15⅝	15⅛	15⅛—	⅛
Am U&G B ctf	800	5⅝	5¼	5¼	....
Amster Trad.	100	15½	15½	15½	....
Angl C C Nit	300	17⅝	17⅝	17⅝+	2½
Appala Gas ..	600	7¼	7	7 —	⅝
Ark Nat Gas.	100	7½	7½	7½+	¼
Do A	3,600	7⅝	7⅝	7⅝—	¼
Asso G&E A.	8,000	24⅝	23⅞	24½+	½
Do deb rts.	100	2⅛	2⅛	2⅛	....
Asso Ray pfd	100	48½	48½	48½	....
Atlas Util ..	1,200	6¼	5⅝	6¼+	⅝
Atl Fr & Sug	200	⅛	⅛	⅛	....
Axt & F Tob	100	41¼	41¼	41¼	....
B					
Bab & Wilcox	100	115	115	115	....
Bickford Co ..	200	18	17⅛	18	....
Bigelow S Inc	125	33	32	32	....
Blue Ridge Co	200	5	5	5	....
Do cvt pfd.	800	35⅞	35⅛	35⅛+	⅛
Braz Tr & Lt.	13,400	28½	27⅞	28½+	1¼
Bridgeport M..	100	2½	2½	2½—	⅛
Brill A	300	5	5	5	....
Bwana-K Cop.	200	2⅜	2¼	2¼	....
C					
Cable Radio ..	100	1½	1½	1½	....
Can Marc Wire	100	3¼	3¼	3¼+	⅝
Carib Syn new	300	1¼	1¼	1¼	....
C C Am 1st p	100	65	65	65	....
Centrif Pipe ..	400	6⅝	6⅝	6⅝	....
Cent P Ser A.	1,700	20	19⅝	20	....
C So W Util .	200	18¼	18	18 —	⅛
Cent St Elec .	1,600	14⅛	13⅞	13⅞	....
Chain S Stock	100	8⅝	8⅝	8⅝+	⅛
[illegible]					
Do Ohio	200	54⅛	54	54 +	⅞
Stand Motors.	700	1½	1¼	1½	....
Starrett Co pf	100	30	30	30 —	⅛
St Regis Paper	1,400	18	17¼	18 +	1⅜
Strauss R Stor	200	8⅛	8¼	8¼—	¼
Stutz M C Am	100	1⅛	1⅛	1⅛	....
Sunray Oil ...	800	3⅝	3⅝	3⅝	....
Swift Co	300	29¼	28¾	29	....
Swift Intl	300	33	33	33 +	1
Syrac W M B	100	6¼	6¼	6¼+	¼
T					
Transctl Air T	200	6⅝	6⅝	6⅝+	⅜
Triplex Saf Gl	100	7⅝	7⅝	7⅝	....
Tri C C w s.	100	3⅞	3⅞	3⅞+	⅛
Tri Util Cor.	200	35	34⅞	35	....
Trunz Pork S	100	15½	15½	15½—	½
U					
Unger F Cord	400	25	24½	25 +	1
Union N G C	200	21¼	21	21	....
Union Tob ...	100	¼	¼	¼	....
Unit Cor war	2,500	10⅝	10	10 +	⅛
Unit Fdrs ...	11,100	11⅝	10⅝	11⅜+	⅝
Unit Gas w..	8,900	10⅛	9⅝	9⅞+	⅝
Do pfd.......	300	94½	94⅛	94½	....
Do w s......	300	4⅛	4⅛	4⅛+	⅛
Southe B T pf	100	118½	118½	118½	....
Southw G Ut	200	7½	7¼	7½—	⅛
Sp11 & Gen Co	20	⅝	⅝	⅝+	⅛
Std Oil Ind.	9,300	40⅝	40	40 —	⅛
U S El P ww	1,900	7⅝	7¼	7⅝+	⅝
US Overs cod	300	14⅛	14⅛	14⅛	....
U S Stores...	100	14¼	14¼	14¼—	⅝
Uni Lt & P A	3,400	31¼	30⅝	31 +	¼
Do cvt pfd.	200	101⅞	101⅞	101⅞	....
Uni Prof Shr.	100	2½	2½	2½	....
US Dai Pr A.	100	61	61	61 +	1
US I Sec 1 pf	500	55	50½	50½+	1½
US Int Sec...	100	1½	1½	1½	....
U S Lines.....	100	8½	8½	8½	....
Util Equity ..	100	8⅝	8⅝	8⅝+	⅝
Util Ind	900	8½	8¼	8¼+	1¼
Util Pow ...	1,000	12½	12¼	12¼—	¼
Do ctfs	200	27¼	27¼	27¼+	1¼
V					
Vacuum Oil ..	1,800	65	64½	64½+	⅜
W					
Walgreen Co..	600	25½	25	25 +	1½
Willow Cafet.	300	3⅛	3⅛	3⅛—	⅛
Y					
Y Oil & Gas.	100	½	½	½	....
Z					
Zonite Prod ..	200	9⅞	9⅞	9⅞+	⅞

DOMESTIC BONDS.

No. in thous.		High.	Low.	Close.	Net chge.
1	Ala Pw 5s '56	101⅝	101⅝	101⅝+	¼
1	do 4½s '67	98¼	98¼	98¼	....
10	Al Cp 5s '32	104	103⅝	104 +	⅛
15	A C Pw 6s '40	92½	90	92½	....
10	G&E 5s '28	99⅝	99	99⅝+	⅝
10	Am P&L 6s 2016	108¼	108	108¼—	⅛
15	Am R M 5s '48	99⅝	97	99⅝	....
2	Am Seat 6s '36	65¼	65¼	65¼+	¼
15	Ap Gas 6s '45	86	84	84	....
5	do 6s B '45	78	77	78	....
10	Ark P&L new	99⅞	99⅞	99⅞	....
5	Arm C S 40	95⅝	95⅝	95⅝	....
45	Asso El 4½s '53	91	90¼	91	....
15	AG&E 5½s '38	82⅝	82½	82⅝—	⅛
15	do 5s '68	83½	83	83	....
15	do 5s '50	86⅞	86¼	86⅞—	⅛
15	do 4½s '49	81	80	81 —	¼
5	A S H 6½s '33	86	86	86	....
15	A T Ut 5½s '44	90⅝	90⅝	90⅝	....
10	B T C 5s '55 B	103⅝	103	103⅝+	¼
5	do 5s 60	104¼	104	104¼+	¼
2	Cal Pk 5s '40	98½	98½	98½	....
2	CNRE 7s '35	109¼	109¼	109¼	....
2	C N R 4⅜s '55	101⅞	101⅞	101⅞+	½
15	Car P&L 5s '56	102⅝	102½	102⅝+	¼
5	Cat Trac 5s '35	100	100	100 —	⅛
2	C St E 5s '48	67½	67½	67½+	⅛
10	do 5½s '54	70⅛	70	70	....
2	CS P&P 5½s '53	88	88	88 —	⅝
1	C D El 4½s '70	94¼	94¼	94¼+	⅛
1	Cig S 1 5½s '49	80½	80½	80½	....
30	Cit Ser 5s '50	95⅞	93	93⅝+	⅝
15	C S Gas 5½s '42	88	85⅝	88 +	3
25	C S Pw 5½s '57	87	86½	87 +	½
10	Com E 4½s '47	100	99⅝	99⅝	....
10	Cons P 4½s '58	100½	100½	100½+	¼
65	C G&E 5s '58	85	84	84 —	1
15	Cont O 5¼s '37	97⅝	97⅝	97⅝—	⅛
6	Det C G 6s '47	106	106	106	....
25	Det I B 6½s '52	41⅝	39	39½—	⅝
25	Duq G 6s 45	84½	84	84	....
15	E Util 5s '54	68	66⅛	66⅛+	⅛
2	Ed E Il 5s '33	102¼	102¼	102¼+	⅛
5	El P&L 5s 2030	88½	88	88 —	½
10	do N 5s 2030	88¼	88½	88½+	1¼
15	E O&R 5½s '42	87	85½	87 +	2⅝
5	E E 6½s xw '65	74½	74½	74½—	2⅛
2	Fisk R 5½s '31	20	20	20	....
15	Fla P&L 5s '54	84⅝	84½	84½—	½
15	Get Pw 5s '56	95⅝	95¼	95¼—	⅝
5	do 6s '41	97	96	97	....
10	do 6s B '40	97	96¼	96¼	....
15	G Bronz 6s '40	87	85	87	....
15	Ga Pw 5s '67	101	100½	100½+	⅝
5	Grd Pr 6s '40	86½	86½	86½+	½
5	Gd Tr 6½s '36	108	108	108	....
15	Gulf O P 5s '47	101½	101½	101½+	½
7	do 5s '37	101	101	101 —	⅝
5	Gulf S Ut 5s '60	99¼	99¼	99¼+	⅛
5	Hyg F B 6s '49	52½	52½	52½	....
5	I P&L 5½s '57	102	102	102	....
15	Ind P&L 5s '57	100½	100	100½+	¼
15	Insull U 6s '40	95	94	94 —	½
5	Int S Cp 5s '47	79⅝	79⅝	79⅝	....
6	Int Pw 5s '57	88	88	88	....
3	I N L&P 5s '57	95	95	95	....
10	Jer C 5s B '47	100¼	99⅞	100¼+	¼
2	K G&C 5½s '50	102½	102½	102½	....
5	Lou P&L 5s '57	100½	100½	100½—	¼
5	Man P 5½s '51	100	100	100	....
15	M G L 4½s '50	93⅞	93½	93⅝	....
2	Mass G 5½s '46	103⅝	103⅝	103⅝+	½
25	do 5s '45	100⅝	100¼	100⅝+	⅝
20	Midw Ut 5s '35	95⅝	95¼	95¼—	1¼
5	MissP&L 5s '57	97½	97½	97½	....
8	NatP&L 5s B 2030	89¾	89½	89½—	1
7	NatPubSer 5s '78	75¼	75⅛	75¼+	¼
20	NEG&El 5s '48	92	91⅝	91⅝+	1¼
38	do 5s '50	90⅞	90½	90⅝—	⅛
14	do 5s '47	91⅝	91⅝	91⅝—	¼
11	NYP&L4½s '67	97	96⅝	97	....
2	NiFlsPow 6s '50	105	105	105 —	½
13	NContUt 5½s '48	85	85	85	....
2	NOhT&L 5s '56	100½	99¼	100¼	....
22	OhioEdis 5s '60	100⅝	100¼	100⅝+	⅛
5	do 4½s D '56	98⅜	97⅝	98¼+	½
1	OklaG&E 5s '50	101	101	101 —	⅜
4	OntPS 5½s '50	92	92	92	....
10	PacG&E4½s F '60	97¼	97	97¼+	⅛
1	do 5½s C '52	105	105	105	....
16	PacWOil 6½s '43	89	87	89 +	1
2	PennDock 6s '49	92	90	92 +	4
12	PaOEd 6s '50 xw	101⅝	101⅝	101⅝+	⅛
6	PeoL&P 5s '79	80	78	80 +	1⅛
2	Phil El 5½s '72	106¼	106¼	106¼+	¼
6	PhilRapTr 6s '62	70	70	70	....
12	PiedHyE 6½s '60	82½	82½	82½	....
93	PortG&E 4½s '60	91	90¼	90⅝—	1⅝
5	Potom Ed 5s '36	103	102¼	103 +	⅝
2	PowCorNY5½s '47	99	99	99	....
20	PubSNIll4½sE '80	96½	96¼	96½+	¼
3	PugSdP 5½s '49	102¼	102¼	102¼+	¼
1	do C 5s '50	99	99	99	....
1	Reli'ceMfg 5s '54	79	79	79 —	½
10	RochesCPw 5s '53	71	71	71 +	1½
2	Ryerson&Sn 5s '43	96	96	96	....
27	SanAPbSer 6s '58	99½	99½	99½	....
10	Saxet 6s A '45	98⅝	98⅛	98⅝+	1¼
11	ShawW&P4½s '67	96⅞	96⅞	96⅞	....
51	do D 4½s '70	97⅛	96⅞	97¼+	⅛
10	do 5s '70	103¼	103¼	103¼+	2
13	SniderPack 6s '32	51½	51¼	51¼+	¼
7	SEP-L6s 2025ww	105⅝	105⅝	105⅝	....
4	SouNatGas 6s '44	87¼	86	86 —	1½
4	SouthwstP&L 6s	108½	108¼	108¼—	⅝
6	SWNatGas 6s '44	78	74	74 —	6⅞
10	StandInv 5½s '39	84	80	84	....
6	StandP&L 6s '57	99⅝	99⅝	99⅝	....
7	StandGE 6s '35	102¼	102¼	102¼	....
9	do 6s '51	101½	101	101	....
10	Sun Oil 5½s '39	101⅝	101⅝	101⅝+	¼
21	SwiftCo 5s '40	100⅝	100⅝	100⅝+	⅛
16	TennPS 5s '70	97½	97	97¼+	½
7	TexGasUtil 6s '45	82	76	76 —	6
16	TriUtilCor 5s '79	74⅝	73⅝	74	....
27	UnionGulf 5s '50	101⅞	101⅝	101⅞+	⅝
5	ULt&P 6s '75	95	95	95	....
13	ULt&Ry 5½s '52	86⅝	85½	86⅝+	1⅝
4	USRub 6½s '31	98	98	98	....
5	do 6s '33	80	80	80	....
43	VanSwer 6s '35	89	86¼	88 +	1½
5	W Pa 5s 2030	91	91	91 +	½
11	WTexUtil 5s '57	94	93¼	93⅝+	⅜
24	Bo M B 1st '47 n	77	77	77	....
6	Bu A P 7½s '47	97¼	96	96 +	⅝
15	Canada 4s '60	95¼	95¼	95¼	....
9	Ch M Bk 6s '31	97¼	97¼	97¼+	⅜
5	Fin I Bk 7s '44	96	96	96	....
4	Ger C M 7s '47	84	84	84	....
3	Isarco H E 7s '52	84⅞	84⅞	84⅞+	2⅞
9	Ital Super 6s '63	68½	68½	68½+	¼
2	Pru F S 6½s '51	80	79½	80 +	1½
3	Ru G C 6½s '53	81	81	81 —	½
	Ruhr H 6½s '58	72	71⅝	72 —	1
4	Santl Ch 7s '61	84	84	84 +	3½
9	Stin 7s '36 x w	74⅛	74⅛	74⅛—	⅝
16	Tern El 5s '56	98½	98	98½+	⅝

No Smoke Nuisance

when Iron Fireman feeds the fire

—and in addition your fuel savings will help pay your taxes . . . .

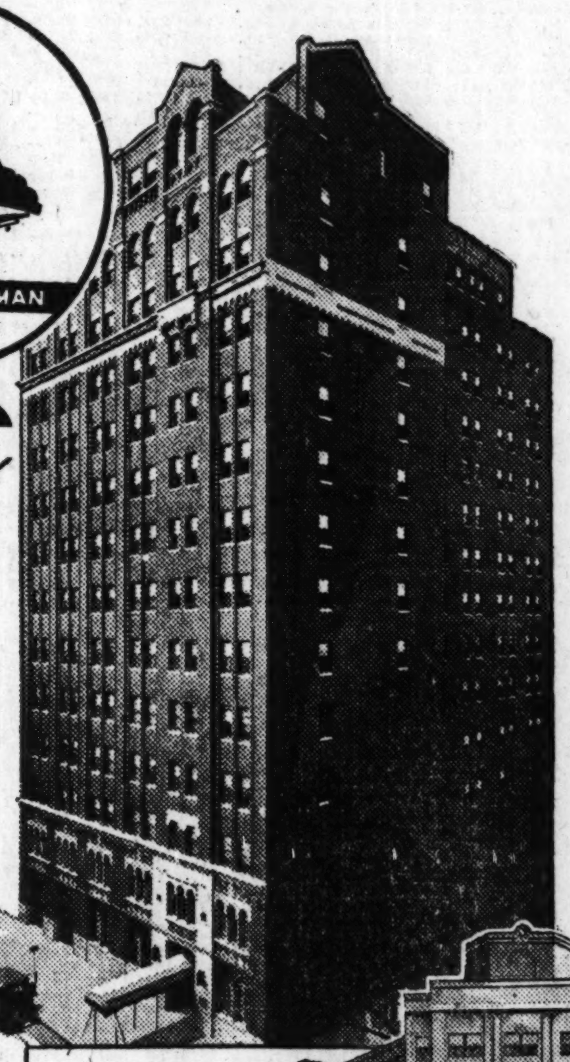

Banish smoke nuisance and high fuel costs with Iron Fireman at Lincoln Park Arms Hotel, 2738 Pine Grove Ave., Chicago. "With Iron Fireman we burn without smoke nuisance, screenings at $5.40 a ton instead of Pocahontas at $7.75 a ton which we would have to use if we were hand firing," states R. Bell Phillips. "Have positive uniform heat, automatically controlled, and the engineer has more time to do other work." Iron Fireman installed 1927. (left)

• • •

The Graemere Hotel, Washington Blvd. and Homan, Chicago, eliminates smoke and saves thousands of dollars with Iron Fireman. "With Iron Fireman we use $4.80 per ton screenings, and use 20 per cent less tonnage than we would require with hand firing," reports Carl Olson, chief engineer. "We have no smoke. Our firemen are not tied down to boiler room duties. Iron Fireman has saved us thousands of dollars." Iron Fireman installed 1927. (below)

SMOKE IS AN OUTLAW—an enemy that rides rough shod on civic beauty, on personal health, on fuel budgets, on heating and power efficiency.

Yet smoke is needless, unnecessary waste. An Iron Fireman Automatic Coal Burner installed in your furnace or boiler room will definitely and completely eliminate the smoke nuisance.

Hundreds of Iron Fireman owners in Chicago and vicinity know this to be true. They know, too, that Iron Fireman reduces fuel costs 15 to 50 per cent, cuts labor costs, maintains steady, even heat and power, and increases plant and home heating efficiency.

Iron Fireman owners never see the smoke inspector

Smoke is inevitable when coal is thrown on top of the fire by hand. Valuable heat-producing gases pass up the stack as smoke—unburned and utterly wasted.

Iron Fireman reverses this condition. It feeds coal to the fire from below. In a fire 500 to 1000 degrees hotter than hand firing can produce, coal gases are released and burned. There is no smoke, no waste.

Iron Fireman pays for itself

Iron Fireman achieves this result with the small sizes of cheap coal that are impractical to use with hand firing. It burns less coal. Iron Fireman pays for itself quickly, from fuel savings alone. A recent survey of 392 users showed average yearly fuel savings with Iron Fireman of 31.62 per cent.

To fuel savings add labor savings also, for Iron Fireman feeds coal to the fire *automatically*. Consider, too, the increased profit resulting from steadier, more dependable heating or steam pressure. The total advantages from Iron Fireman "*forced underfiring*" are impressive indeed. Alert business men cannot afford to ignore them.

The Iron Fireman Manufacturing Company is the acknowledged leader—the largest, strongest, and oldest manufacturer in its field. Iron Fireman is a *proved success* with thousands of satisfied users. Don't expect Iron Fireman results from any other machine.

Investigate Iron Fireman now ...write for booklet

Check up on the smoke condition in your home or business. Review your fuel costs. Write for booklet telling *how* and *why* Iron Fireman produces such superior results; that explains, simply and clearly, the scientific principle of "*forced underfiring*" employed by Iron Fireman. For quicker action ask your dealer to make a survey of your furnace or boiler room, showing what an Iron Fireman will earn for you. There is no obligation for this service. Use the coupon below.

Iron Fireman cuts fuel costs and eliminates smoke for Flat Iron Laundry, 3629-31 N. Halsted St., Chicago. "With Iron Fireman we burn screenings instead of Pocahontas mine run, saving $2.50 per ton," writes Arthur E. Odegard. "Constant steam pressure. No smoke." Iron Fireman installed in 1927. (left)

Freeport, Illinois, High School reports Iron Fireman results. (1) Smoke nuisance a thing of the past; (2) Considerable saving in fuel costs; (3) Steady, uniform steam pressure. Iron Fireman installed 1926 and 1927.

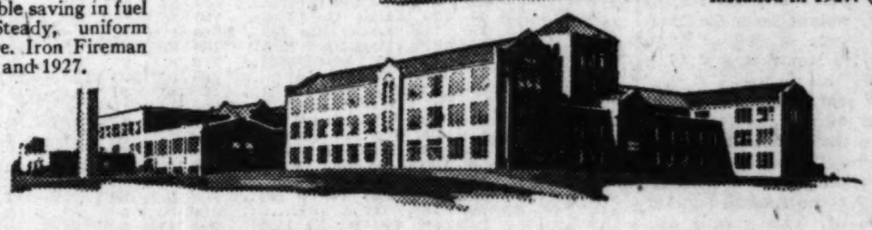

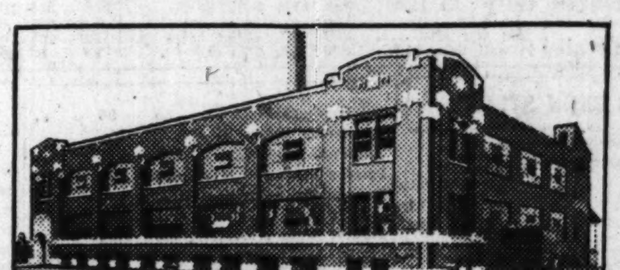

Iron Fireman eliminates smoke and saves $2300 a year for Mutual Sausage Co., 3247 W. 47th St., Chicago. "We never have trouble with the smoke inspector," states W. H. Gausselin. "We have constant steam pressure. With Iron Fireman we burn screenings, and our yearly coal bills have dropped from $4500 to $2200." Iron Fireman installed in 1926.

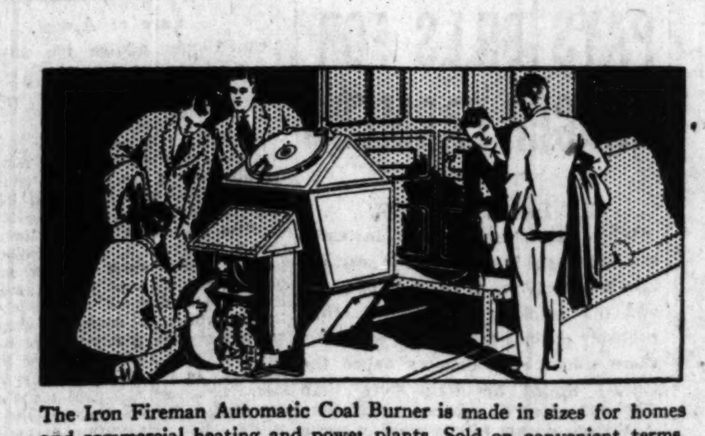

The Iron Fireman Automatic Coal Burner is made in sizes for homes and commercial heating and power plants. Sold on convenient terms.

IRON FIREMAN

AUTOMATIC COAL BURNER

THE MACHINE THAT MADE COAL AN AUTOMATIC FUEL

IRON FIREMAN MFG. CO., Portland, Ore., Chicago, Cleveland, St. Louis. *Subsidiaries:* New York, Milwaukee. *Dealers Everywhere.*

CHICAGO OFFICE: 572 W. Randolph St. *Telephone* Central 0204

Dealers ... Chicago District

ILLINOIS

Aurora	Ruddy Bros., 67 S. La Salle St.
Bloomington	Bieneman Bros., 607 S. Gridley St.
Champaign	Reliable Plumbing & Heating Co., 109 West University Ave.
Chicago Hts.	Ellis Refrigeration Co., 19 Illinois St.
Decatur	Decatur Stoker Co., 407 North Main St.
Des Plaines	C. L. Bishop, 721 Pearson St.
Dixon	D. B. Raymond & Son, 716 Brinton St.
Elgin	Ziegler Bros. Co., 171 E Chicago Ave.
Evanston	Stoker Sales Co., 1322 Chicago Ave.
Freeport	The H. A. Hillmer Co., 220 E Exchange St.
Galesburg	Christy Coal Company, 439 E. Berrient St.
Joliet	Barrett Hardware Co., 115 N. Ottawa St.
La Salle	Hunter Lumber Co.
Mattoon	H. W. Clark Co.
Oglesby	Hunter & Duncan Co.
Ottawa	E. B. Armstrong, 300 East Joliet St.
Peoria	Hitchcock Sprinkler & Heating Co., 813-815 S. Washington St.
Peru	Peru Lumber and Coal Co.
Quincy	T. B Adams, 624 Hampshire Ave.
Rockford	Rockford Stoker Co., 1011 Fifth Ave.
Rushville	Tri-County Stoker Sales Co.
Springfield	Frank U. Patterson, 515 E. Capitol St.
Streator	Hunter Building & Supply Co., 1012 N. Bloomington St.
Sullivan	L. T. Hagerman, 903 Main St.

INDIANA

Anderson	Heating Equipment Co., 924 Meridian St.
Hammond	Tidd-Lightfoot Co., Inc., 673½ Hohman Ave.
Indianapolis	Standard Metal Co., 135 S. Pennsylvania St.
Fort Wayne	Automatic Stoker & Engineering, 1615 S. Harrison St.
Evansville	J. W. Coffman Co., 19 N. Ninth St.
Frankfort	Claude C. Sheets & Co., 1151 E. Walnut St.
South Bend	Automatic Stoker Engr Co. 117 E. La Salle.
Terre Haute	Braden Mfg. Co., 431 N 14th St
Wabash	Hess & Schlemmer, 128 S. Wabash St.

MICHIGAN

Battle Creek	Hunter Prell Co., 311 Elm St.
Coldwater	S. Pollock & Son, 120 W. Chicago Ave.
Holland	Western Stoker & Equipment Co., 17 W. Eighth St.
Houghton	M. Van Orden Co., 62 Sheldon St.
Iron Mountain	Lewis G. Eisele, 213 So. Carpenter Ave.
Kalamazoo	Automatic Coal Burner Co., Kalamazoo National Bank Building
Marquette	P. A. Nampa, P. O. Box 802.

IOWA

Burlington	Frank Millard & Co., Inc., Merchants Nat'l Bank Bldg., 104 N. Main St.
Clinton	Best Automatic Stoker Co., 312 Howes Bldg.
Davenport	Underfeed Stoker Co., 605 W. 4th St.
Des Moines	University Avenue Coal Co., 96-98 University Ave.
Dubuque	Midwest Iron Fireman, Inc., 327 Main St.
Grinnell	Richardson-Phelps Lumber Company
Iowa City	Johnson Coal Co., 425 E. Washington St.
Waterloo	Quest & Smith, 411 W. 5th St.

WISCONSIN

Green Bay	Gen'l Sales & Service Co., 110 E. Walnut.
Madison	Midwest Iron Fireman, Inc., 316 W. Johnson St
Milwaukee	Iron Fireman of Milwaukee, Inc., 1218 Clybourn St.
Racine	Bauman Coal Company, 1509 16th St.
Sheboygan	Sheboygan Appliance Co., 1114 N. 8th St.
Watertown	A. F. Mayer, 202 N. Second St
Wausau	Wausau Ice & Fuel Co., 110 W Scott St.

... *Get the scientific facts about Iron Fireman 'forced under firing'*

Write for booklet or for an engineer's survey of your furnace or boiler room.

CLIP & MAIL

IRON FIREMAN MFG. CO.,
572 W. Randolph St., Chicago, Ill.

☐ Please send booklet on the Iron Fireman Automatic Coal Burner.

☐ Please have an engineer call.

Name ....

Address ....

Type of Business or Building ....

AVERAGE PRICE MOVES DOWN 5c IN HOG MARKET

Cattle Finish at Highest Level Since June.

CHICAGO LIVE STOCK

HOGS.

Receipts, 10,000; shipments, 1,000.

Bulk of sales	$ 9.00@ 9.60
Heavy butchers	9.50@ 9.90
Butchers, 180@250 lbs	9.35@ 9.90
Medium weights	9.40@ 9.85
Heavy and mixed packing	8.25@ 8.90
Rough and heavy packing	7.60@ 8.25
Light, 160@180 lbs	9.40@ 9.75
Selected, 140@155 lbs	9.25@ 9.50
Pigs, poor to choice	6.00@ 9.40

CATTLE.

Receipts, 1,000; shipments, 200.

Prime steers, 1,000@1,500 lbs	$11.50@13.50
Good to choice, 1,050@1,450 lb	10.75@13.25
Poor to choice, 700@1,000 lbs	6.75@13.25
Yearlings, 750@1,000 lbs	8.75@13.50
Bulk of sales	8.00@10.00
Low grade killing steers	5.25@ 6.50
Fat cows and heifers	4.25@12.60
Calves, poor to choice	6.00@12.50
Canners and cutters	2.75@ 4.25
Stockers and feeders	5.75@ 9.25
Bulls, fair to best	5.50@ 8.00

SHEEP AND LAMBS.

Receipts, 4,000; shipments, 2,000.

Wethers, poor to choice	$ 3.00@ 5.00
Yearlings, poor to choice	3.75@ 6.50
Ewes, poor to choice	2.25@ 3.75
Western range lambs	6.25@ 8.00
Native lambs	5.50@ 8.10
Western feeding lambs	5.75@ 7.40

COMPARATIVE PRICES.

HOGS—Bulk of sales yesterday	$ 9.00@ 9.60
One month ago	8.50@10.00
One year ago	9.15@ 9.75
Top yesterday, $9.65; average, $9.30.	
CATTLE—Bulk of sales yesterday	$ 8.00@10.00
One month ago	9.00@11.75
One year ago	11.50@13.50
SHEEP—Western range lambs yesterday	$ 6.25@ 8.00
One month ago	6.50@ 7.85
One year ago	12.50@13.10
Top yesterday, $8.25; average, $7.40.	

Estimated receipts at Chicago Monday, 27,000 cattle, 52,000 hogs, and 15,000 sheep.

Offerings on the hog market yesterday met the usual week-end demand at steady to weak prices, with some sales showing reductions of 5@10c. Buyers were indifferent, due partly to the poorer quality available on Saturdays. The general average moved down 5c at $9.30, comparing with an average of $9.70 the previous Saturday.

Prime medium weight butchers eligible to top quotations were absent, and 200@220 lb averages brought yesterday's top of $9.65. Good grades of hogs are closing 25@40c below last Saturday, while packing grades show 50@60c loss for the week.

Although Chicago hog receipts during the last week were largest since June, with few weeks larger since last February, total arrivals at all points were unusually small for the time of year. The eleven leading markets received 481,000 hogs, only one corresponding week being smaller since 1917.

A year ago 591,000 arrived and two years ago the total was 584,000. Prices fluctuated sharply, but the week's general average lost only 15c at $9.35, comparing with $9.45 a year ago and with $9.15 two years ago. This price is only $1.00 below the five year average of corresponding weeks. Outside demand continued broad for the time of year, taking 26 per cent of total Chicago receipts during the last two weeks. A year ago only 18 per cent went to outsiders, and two years ago only 16 per cent were shipped. Light hogs averaging 170@220 lbs comprise a large proportion of total arrivals and weights are lightest since early in the year. Few hogs from last year's crop are coming.

Hog Futures Slow.

Trading in hog futures was slow and 10c lower yesterday. January light weights were bought at $8.75, equaling the lowest in recent weeks for similar contracts. October mediums were offered at $9.75 and bid $9.40. December light and mediums were bid $8.60@8.65 and offered at $8.70. Medium weight hogs for Monday delivery were offered at $9.75 in the "to arrive" market, but $9.50 was the highest bid posted.

Cattle prices pushed upward against heavy supplies during the last week and finished on the highest level since early last June. Receipts at 57,700 were only 100 smaller than the largest of the year. Yet the general average moved up 15c at $10.90. Only two weekly averages have been higher since week ending June 7. However, the proportion of top cattle was smaller than during recent weeks.

Lamb Market Unsettled.

The unsettled condition of the market for lambs during the last week has puzzled salesmen and the country being advised to hold back supplies and allow the market to strengthen again. The sensational advance early in the week brought a deluge of native and fed western lambs on the market in midweek and later, resulting in a bear raid by buyers, in spite of a good wholesale market for fresh lamb at Chicago at strong to higher prices.

Live lambs touched the previous low spot of the season late in the week. Dressed lambs finished at 15@20c against 12@18c a week ago and ... a month ago. According to reports the peak of the western range season has passed. Last week's arrivals carried 25 per cent fewer western range lambs, despite the increase in total receipts at Chicago.

Receipts for Monday are estimated at 27,000 cattle, 52,000 hogs, and 15,000 sheep, against 27,883 cattle, 54,963 hogs, and 22,511 sheep a week ago and ...,344 cattle, 48,468 hogs, and ... sheep the corresponding day a year ago. Next week's receipts are estimated at 60,000 cattle, 145,000 hogs, and ...,000 sheep, against 60,187 cattle, ...,046 hogs, and 81,172 sheep a year ago.

RAILROAD EARNINGS

The first twenty-two railroads to report ... of September operations showed ... operating income of $30,674,000, a decrease of 15.4 per cent from the $36,265,... reported for the like month last year. ... operating income last month, however, showed an increase of 8.1 per cent over ...0 reported by the same roads ...

Railroads reporting net earnings for September follow:

	1930.	1929.
Grt Northern	$ 349,686	$ 266,419
Erie System	1,564,522	1,060,317
Pere Marquette	556,313	857,029
[illegible] Pacific	2,037,878	2,711,985
[illegible] Pacific	652,097	691,719
[illegible] T&M	33,181	81,417
Wheeling & L E	182,533	486,171
[illegible]	1,249,048	1,734,965
Boston & Maine	1,120,489	1,210,725
N Y Ont & Western	188,091	122,910
[illegible] Central	127,514	146,070
Maine Central	724,878	881,035
Gulf Coast Lines	205,207	247,949
Southern Pacific	2,988,739	3,518,450

NEW YORK STOCK TRANSACTIONS

Saturday, Oct. 25, 1930.

CHICAGO BANK STOCKS

Quoted by F. M. Zeiler & Co.:

STATE BANKS.

	Bid.	Ask.	Div. rate $ per shre.
Aetna State	210	220	8
Belm-Sheffield Tr & Sav	110	120	..
Beverly State Sav	170	180	6-2
Boul Brdg Bk of Chgo	420	440	8
Blvd State Sav	115	125	4
Broadway Trust & Sav	115	125	6
Builders & Merch State	200	205	8
Burnside Trust & Sav	140	150	4-1
Capital State Savings	90	100	6-2
Central Mfg District	490	500	10-8
Central Trust Co	312	316	12-2
Chatfield Tr & Sav	120	130	..
Chicago Bk of Commerce	115	118	..
Chicago City	290	295	12
Citizens St Bk of Chgo	480	490	12
Columbia State	120	130	8
Coml State Bk of Chgo	175	200	6
Comlwlth Tr & Sav	175	190	6-2
Community State	125	140	..
Congress Trust	118	122	..
Contl-Ill Bank & Trust	480	485	16
Cottage Grove State	145	155	6-4
Cragin State	115	130	6
Crawford State	200	210	..
Depositors State	195	205	10-2
Devon Trust	140	150	5
Division State	225	245	8-5
Drexel State	280	295	10-2
Drovers Tr & Sav	540	560	12-4
Empire Trust	105	120	..
Equitable Trust	100	110	6
Evanston Tr & Sav	175	200	8
Franklin Tr & Sav	..	200	10
Fullerton State	180	190	6-2
Garfield State	150	175	8
Halsted Street State	285	300	8-6
Hamilton State	..	100	6
Harbor State Bank	135	145	..
Harris Trust & Sav	670	685	16
Howard Trust & Savings	105	117	4
Humboldt State	170	180	8-2
I C Bank & Trust	75	85	..
Immel State	115	130	6-2
Immigrant State	125	140	6-3
Inland Tr & Sav	165	175	6
Italian Tr & Savings	90	110	6
Kaspar American State	170	175	8-4
Kaufman State	175	190	..
Kimball Tr & Sav	280	290	10-1
Lake Shore Tr & Sav	375	400	6-3
Lake View Trust	500	510	8-8
Liberty Tr & Sav	265	275	10-2
Lincoln State	..	110	6-4
Lincoln Trust & Sav	180	200	10
Logan Square St & Sav	180	185	6-1
Madison & Ked Tr Sav	190	205	..
Marquette Park State	275	300	8-1
Mayfair State	130	..	..
Mercantile Trust	415	425	10-4
Merchandise Pk & Tr Co	230	240	..
Meropolitan State	200	215	8-2
Mid-City Trust & Sav	250	270	12-2
Morgan Pk. Tr. & Sav	180	200	8-3
Noel State	225	230	12-1
North Avenue State	250	275	7
Northern Trust Co	470	475	16-2
North Town State	85	95	..
Northwestern Trust	240	250	16
Oak Park Trust	270	280	..
Old Dearborn State	85	95	..
Peoples & Merch St Bk of Park Ridge	135	...	..
Peoples Trust & Sav	395	405	12-2
Personal Ln & Sav [nw]	210	220	10
Phillip State	200	210	8-2
Pinkert State	225	235	12
Pioneer Trust & Sav Bk	325	350	16
Prudential State Savings	265	285	10
Pullman Tr & Sav	175	200	8-4
Reliance Bk & Tr Co	200	215	10-5
Roseland State	270	285	8-4
Schiff Trust & Savings	185	200	12-4
Second Northwestern St	155	165	6
Security	500	520	15-3
Sheridan Trust & Sav	175	200	12
63d and Halsted	295	310	12-3
South Chicago Savings	250	260	8-2
South Shore State	180	200	8
So Side Sav Bk&rT Co	160	...	..
Southwest State	130	130	6-2
Southwest Trust & Sav	180	200	8
St Bk&Tr Co of Evanstn	425	450	12-4
State Sav Bk & Tr Co	165	170	..
Stockmen's Trust & Sav	200	210	8-4
Suburban Trust & Sav	230	245	6-2
26th Street State	170	180	11
Union Bk of Chicago	178	182	10-4
Un St Bk of So Chgo	190	200	8-2
Universal State	...	200	6-2
University State	190	200	10
Upper Ave State Bk	140	150	..
Uptown State	175	200	..
West Irving State Bank	120	126	5
West Side Tr & Sav	290	300	14
West Thirty-First State	128	140	7
West Town State	225	250	12
Wiersema State	200	225	8-2
Woodlawn Tr & Sav	280	290	10-2
NATIONAL BANKS.			
Albany Park National	180	190	..
Alliance National	270	290	6
Austin National	135	145	12-1
Bowmanville National	225	250	8
Broadway National Bk	140	150	8-1
Calumet National	215	225	7
City Nat [Evanston] [n] $20 par	73	77	10
Drovers National	295	305	2.40
First National	389	493	10-2
First Nat [Berwyn]	145	150	18-2
First Nat [Englewood]	500	525	..
Foreman State Nat	483	487	16-10
Hyde Park-Kenwood	190	200	16
Irving Park National	50	55	12-3
Jackson Park National	240	250	2.40
Jefferson Pk Nat $20 par	65	70	6
Lawndale Nat $10 par	110	125	3.20-.80
Mutual National	320	330	6-2
Nat Bk Rep $20 par	100	101	3.20
Nat Bk of Woodlawn	260	280	6-2
National Builders	170	180	..
Ogden Nat Bk $20 par	27	31	..
Ravenswood National	120	130	6
Rogers Park National	260	300	12
Stock Yards Nat [new] $20 par	57	59	3.20
Straus National Bank	240	260	..
Terminal Nat $20 par	56	58	..
Washington Pk Nat	110	120	10-2
West Side Atlas Nat $2	18	22	2
TRUST COMPANIES.			
Chicago Title & Trust	443	448	16-5
Heitman Trust Co	375	...	20

MONEY AND EXCHANGE

Money in Chicago firm, 4½@5 per cent on collateral, 4@5 per cent over the counter; commercial paper, 3¼@3¾ per cent; bankers' acceptances, 2@1⅞ per cent. Chicago clearings yesterday were $73,400,000, compared with $93,600,000 a week ago, and $135,900,000 a year ago. New York clearings were $938,000,000.

NEW YORK MONEY MARKET.

NEW YORK, Oct. 25.—(AP)—Time loans, steady; 60 days, 2-2¼; three to four months, 2½-2¾; four to five months, 2¾-3 per cent; prime commercial paper, 2¾ per cent; bankers' acceptances, unchanged; bar silver, 35⅝c.

FOREIGN EXCHANGE.

Closing foreign exchange in amounts of $25,000 and over between banks as quoted by the Continental Illinois Bank and Trust company, Chicago:

	Oct. 25.	Oct. 24.	Wk. ago.	Yr. ago.
London—				
Cables	486.03	486.03	486.09	487.75
Checks	485.84	485.84	485.90	487.25
Paris—				
Cables	3.92⅜	3.92$\frac{7}{16}$	3.92$\frac{7}{16}$	3.94
Checks	3.92½	3.92$\frac{7}{16}$	3.92$\frac{7}{16}$	3.93½
The following quotations are for checks:				
Italy	5.23⅜	5.23$\frac{7}{16}$	5.23$\frac{7}{16}$	5.24⅛
Belgium	13.94½	13.94¾	13.94½	14.00
Switz'l'd	19.42½	19.42½	19.42½	19.38⅝
Holland	40.27	40.27	40.27½	40.33¼
Denmark	26.75½	26.75½	26.76	26.80½
Sweden	26.84	26.84	26.85½	26.88
Norway	26.75½	26.75½	26.76	26.80½
Spain	10.85	10.80	10.05	14.29
Germany	23.82	23.82½	23.78	23.92½
Austria	14.14	14.14	14.14	14.10
Poland	11.25	11.25	11.25	11.24
Greece	1.29$\frac{7}{16}$	1.29$\frac{7}{16}$	1.29½	1.30
Rumania	59⅝	59⅝	59⅝	60
Finland	2.51⅛	2.51⅛	2.51⅛	2.52
Canada	*1.35	*1.35	*1.25	†14.00
Argentina	34.00	34.00	34.65	41.83
Jugo-Sl.	1.77½	1.77⅝	1.77½	1.77¾
Brazil	....	....	10.00	12.00
Hongkong	32.25	32.20	32.35	43.75
Japan	49.95	49.95	49.70	47.80
India	36.30	36.30	36.30	36.35
Chile	12.30	12.30	12.30	12.10
Bulgaria	73	73	73	73
Hungary	17.54	17.54	17.54	17.45

*Per thousand premium. †Per thousand discount. All other quotations are values in American cents.

WEEKLY AVERAGE PRICES

LIVE STOCK.

Average weekly prices at Chicago for native beef cattle, hogs, sheep and lambs, as compiled by the Drovers Journal:

	Cattle.	Hogs.	Sheep.	Lambs.
Last week	$10.90	$ 9.35	$ 2.60	$ 8.10
Prev. week	10.75	9.50	2.85	7.55
Cor. wk. '29	13.55	9.45	4.75	12.60
Cor. wk. '28	14.25	9.15	5.80	13.00
Cor. wk. '27	14.00	9.70	5.65	14.00
Cor. wk. '26	10.15	12.65	6.25	13.85
Cor. wk. '25	11.15	11.05	7.35	15.00
Av. '25-'29	$12.60	$10.40	$ 5.95	$13.70

*Ex dividend. †Pays extra dividend. ‡Ex rights. §Dividend in stock. ¶Irregular dividend rate. **Dividend on accumulation. ††Pays stock dividend also. zNew rate not announced.

Sales to 10:30 a. m., 418,600; to 11:30 a. m., 842,500; total sales 1,152,000 shares.

FARM AND GARDEN

TOBACCO MONEY PAYS BILLS FOR BADGER FARMERS

BY PAUL POTTER.

When American Indians in early colonial days initiated white settlers into the mysteries of the pipe of peace and the smoking of tobacco, they probably did not dream that some day there would be a country called the United States devoting more than 2,000,000 acres to tobacco production.

Wisconsin this fall is waiting for a 46,000,000 pound crop to cure before it begins to sell what has become the state's leading cash crop next to potatoes. Indiana has a crop about half as large as that, while further south North Carolina and Kentucky have far greater acreages.

Grow 1,200 Pounds on Acre.

Like the dairy type of farming, which keeps operators close to their farms throughout the year, tobacco production is regarded as one of the most exacting forms of farm labor and management. Wisconsin grows its tobacco on about 35,000 acres and gets around 1,200 pounds per acre, which brings a high cash return but probably demands more intensive application of hand labor than any other crop of importance in the state.

Farm youths often complaining of being "tied to a cow's tail" have also been heard to complain of the routine of tending plant beds where the small plants are grown from seed; of riding on a plant setter which asks with a click of the wheel that plants be set in the ground at exact intervals, and then routine jobs until after the crop is hauled to market.

Cultivating and hoeing is a joy to the farmer as contrasted to some of the other necessary cultural practices. Two and sometimes three times during the growing season each row must be examined, plant by plant, and worms lifted off and killed. Once and sometimes twice the tobacco plants must be "suckered," which means that the sucker plants beginning to shoot up alongside of the main plant must be cut off to give all of the plant food to one stem.

Weather Hazards Affect Crop.

Hail, flooding rains, stiff winds, and an unexpected early frost are all factors that may wipe out profits or even the major part of the crop and leave the rest to be harvested at a loss. The broad leaves must be as free from disease and holes as possible in order to command a good price on the market.

In Wisconsin a large part of the crop is being sold as a special type called "Wisconsin cigar leaf" and used mainly in the cigar manufacturing business as binders. This is the portion of the smoke that is just under the wrapper or most select portion of the cigar. A tobacco pool in the state has been able to gather in a large portion of the growers, who share the benefits of selling coöperatively.

Peculiarly enough, although the value of the crop annually places it second among the Badger state's cash farm products, nearly all of the acreage lies in the southern portion of the state. Growers are clustered most closely in Dane county, Columbia, and Rock, with another section devoted to tobacco in Vernon county and spreading north in La Crosse and Monroe and south into Crawford and Richland counties.

Heavy production, which sometimes exceeds 1,400 pounds to the acre, makes heavy demands on the soil. Fertilizing is common and usually necessary to preserve productivity. But even with this practice the tobacco fields are rotated with other crops, such as corn and grains and legumes.

During the war period, when exports and consumption of tobacco grown in the United States reached new records, Wisconsin grew one crop of 65,000,000 pounds, worth more than $16,000,000. The United States produces about 48 per cent of the total tobacco grown annually in the world and estimated at nearly 3,500,000,000 pounds.

Cigarets, cigars, snuffs, and chewing and smoking tobaccos require many different grades and values. The Burleigh, sometimes called burly by the trade and recognized as one of the lightest in color, is the type most widely grown and in demand.

QUESTIONS

Care of Azalea.

Could you advise me as to the care of azalea and rhododendron?

R. J. S.

REPLY.

Rhododendron is the genus or family name of azalea. The azalea culture recommended for flowering in the house in midwinter or early spring is to start with a fairly large plant of this variety in bud or bloom procured in late winter or early spring. They should be given a good location in the house. When warm weather comes the plants are transferred to the garden, often left in pots, however, and merely plunged in the earth out of doors. Ill shaped plants are improved by pruning. New stems, foliage and flower buds are formed in summer months. In the fall the plants should be stored in a cool and light place until time for forcing indoors in midwinter or early spring. The temperature during the resting period should be between 35 and 45 degrees. The same plants will bloom for several years.

Pond Water Lilies Vary in Blossoming Habits

Water lilies deserve prominence in ponds or pools, but their planting must not be overdone. A water garden with surface completely covered with vegetation is not considered as interesting as one showing open stretches of water, experienced home gardeners in Chicagoland assert. The types in greatest use in modern gardens are species and hybrid varieties gathered from China, India, Europe, Africa, South and North America.

The flowers vary in size from two to fifteen inches in diameter and the color range includes white, pink, purple, blue, and yellow. Fragrance also plays a prominent rôle in establishing popularity. Some species have floating leaves and flowers; others carry them well above the surface of the water. Some species are day blooming in habit, while others open only in the evening and remain open until late in the forenoon of the following day. Following is a list of the day blooming and night blooming types as recommended by Emil C. Volz, professor of floriculture, Iowa State college: Day blooming: Cape blue water lily—Caerulea (light blue); Flavovirens (white); Mrs. C. W. Ward (rose pink); Capensis var. zanzibariensis (deep purple); Mrs. Woodrow Wilson (light blue); Panama-Pacific (deep rose red, becoming reddish purple).

Night blooming types: Bissettii (rose pink); Lotus var. dentata (white); Devoniensis (rose red); Kewensis (light pink); Frank Trelease (crimson).

BURNING WEEDS, PESTS.

Raking and burning dead vines, stalks, weeds and other dry vegetation in the garden will destroy many weeds and do away with the resting place of insect pests.

DAVID JACK... ADVISES RE... SECURITY OW...

Think Before Se... Sacrifice, He W...

BY PHILIP HAM...

"Renting Has I...

"The best way to m... one hundred cents on ... prove that real estate ... than the bonds and ... done by sacrificing th... forced sales during ha...

"Indications point ... ing end to our busi... Our population is incr... ing has improved a... though by next win... conditions continue t... there should be very ... cancies in Chicago ... ings. Values will com...

"Courage and co... great part in restorin... which was interrupte... lation and the stock ... year. Before many ... will look brighter, an... estate and real estat... do well to sit tight a... vestments. The 1933 ... be held in Chicago w... of people and hundre... dollars to Chicago. ... benefit by it, and se... real estate should pa... practically all cases. ... this time is the wors... occur."

SUMMER REMOD... PORCHE... ENCLOS...

Built complet... floor, painte... light, water ...

Let us sho... "Gentzen" g... your home.

5139 AGATITE ... 1853 N. SAWYE...
Gentlemen:
Without obliga...
☐ Frame Garages ☐ Ho...
Name ....
Address ....

DAVID JACKSON ADVISES REALTY SECURITY OWNERS

Think Before Selling at a Sacrifice, He Warns.

BY PHILIP HAMPSON.

Owners of real estate securities, whether in default or not, who are being urged to sell them at ridiculously low prices are warned to go slow in disposing of them by David H. Jackson, in charge of the Illinois state securities department. Mr. Jackson states that his office has had called to its attention the activities of certain interests who are seeking to buy up real estate securities at exceedingly low figures.

In attempting to make deals, these interests have engaged in loose talk, Mr. Jackson says, which has frightened owners of sound realty securities all over the state. In consequence his office has received many requests for advice.

In view of the great number of real estate security owners in Chicago, remarks which Mr. Jackson made on the situation in a recent letter are quoted herewith.

Land Basis of Wealth.

"Land has always been the basis on which the wealth and prosperity of any country has been built," Mr. Jackson writes, "and while other kinds of wealth change continuously, land throughout the ages has continued to be the greatest part of the world's wealth. There is no reason today why investors should lose confidence in securities based upon land at a conservative valuation.

"Unfortunately during recent years in many instances securities were not based upon such conservative valuations. Certain mortgage bankers and banks, in their anxiety for an ample supply of mortgages, had sometimes stretched their loans beyond the point of safety. Probably the lure of high commissions led them at times to finance projects in locations where need for other buildings did not exist.

"On the other hand the owner of a valuable lot, driven by high taxation, took the chance of building in order to get an income rather than have his property eaten up by taxes. Naturally overbuilding resulted with resultant vacancies and lower rents.

"When our national prosperity declined the trouble started. Unemployment dictated economy and retrenchment. Renting became more difficult and the collection of rents equally so. As a result, owners of buildings found it difficult, and in many cases impossible, to meet interest payments and also serial prepayments which proved too large.

Situation Not So Bad.

"Defaults occurred, but the situation as far as I can learn appears worse than it really is; only a small per cent of all the outstanding Chicago mortgages and mortgage bonds are in difficulties; perhaps more than 98 per cent meet their payments promptly.

"From information which has come to the securities department of the state, many investors are frightened, and their fear is being augmented and exploited by certain agencies who are trying to profit unduly from this scare. People are being told that the bonds owned by them are worth only a few cents on the dollar and brokers are trying to trade holders out of their mortgage bonds at low prices. This is particularly true in cases where a default has occurred.

"Investors should hesitate about parting with their securities. The important thing at this time is that owners of bonds and the owners of equities coöperate. Foreclosure, in most instances, will gain nothing for the bondholders, although certain parties who engineer these foreclosures may be able to force sales of properties at bargain prices and somebody may make a large profit.

"Renting Has Improved."

"The best way to make bonds worth one hundred cents on the dollar is to prove that real estate is worth more than the bonds and this cannot be done by sacrificing the real estate at forced sales during hard times.

"Indications point to the approaching end to our business depression. Our population is increasing fast; renting has improved and it looks as though by next winter, if business conditions continue to improve, that there should be very few, if any vacancies in Chicago residential buildings. Values will come back.

"Courage and confidence play a great part in restoring our prosperity which was interrupted by overspeculation and the stock market crash last year. Before many moons conditions will look brighter, and holders of real estate and real estate securities will do well to sit tight and hold their investments. The 1933 World's Fair to be held in Chicago will bring millions of people and hundreds of millions of dollars to Chicago. Real estate will benefit by it, and securities based on real estate should pay out in full in practically all cases. Hasty action at this time is the worst thing that can occur."

TO EDUCATE CHILDREN OF NORTH SHORE SUBURB

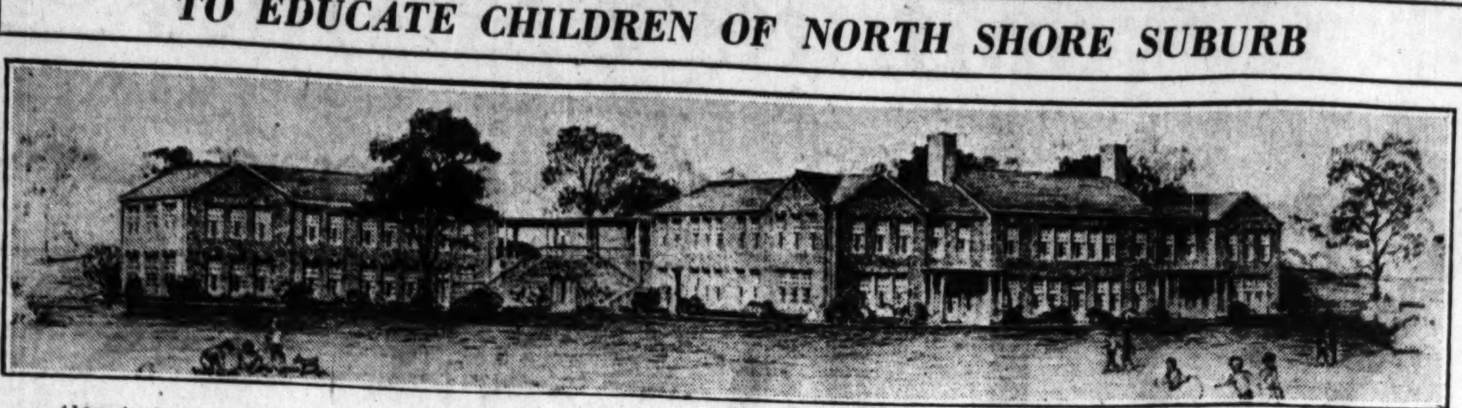

Above is the new educational plant planned by the Lake Forest Day school on a 15 acre campus. Cowles and Colean designed the two units of the school shown above, in which children of wealthy Lake Forest parents will learn their reading and writing. It is hoped to have work start on the larger building shortly, so that it will be ready for classes next fall.

BUILDING TRADES GET HIGHER PAY DESPITE SLUMP

Agitation for Five Day Week Ceases.

Despite the slump in construction throughout the nation workers engaged in the building trades in the larger cities have maintained their pay scale or have succeeded in getting larger wages during 1930, according to the research department of the Builders' association. The association has just completed its annual national wage scale survey.

"The survey," stated E. M. Craig, executive secretary of the association and head of the American Construction council, "was compiled from data on building trades conditions in 130 cities."

According to the survey, the five day week has been established in part in forty-one American cities, while fourteen cities have inaugurated the forty hour week for all resident building workers. However, since the advent of the building depression agitation for the five day week has virtually ceased. Approximately thirty-five per cent of the cities in the survey operate partly open and partly closed shop.

Comparative wage figures for 1929 and 1930 follow:

	1929.	1930.
Baltimore—		
Bricklayers	$1.62½	$1.75
Carpenters	1.10	1.10
Electricians	1.43¾	1.43¾
Plasterers	1.75	1.75
Boston—		
Bricklayers	1.50	1.50
Carpenters	1.37½	1.37½
Electricians	1.50	1.50
Plasterers	1.62½	1.62½
Chicago—		
Bricklayers	1.62½	1.70
Carpenters	1.56¼	1.62½
Electricians	1.62½	1.70
Plasterers	1.62½	1.70
Cincinnati—		
Iron Workers	1.37½	1.40
Painters	1.31¼	1.33¾
Plumbers	1.37½	1.40
Steamfitters	1.37½	1.40
Cleveland—		
Iron Workers	1.50	1.50
Painters	1.25	1.31¼
Plumbers	1.50	1.50
Steamfitters	1.50	1.50
Detroit—		
Iron Workers	1.25-1.50	1.25
Painters	.90-1.25	.90-1.25
Plumbers	1.25	1.50
Steamfitters	1.50	1.50
Kansas City—		
Cement Fin.	1.50	1.25
Hstg. Engrs.	1.25	1.25
Laborers	.75	.75
Sheet Metal	1.25	1.25
Milwaukee—		
Bricklayers	1.40	1.40
Carpenters	1.10	1.10
Electricians	1.20	1.25
Plasterers	1.50	1.50
Minneapolis—		
Bricklayers	1.25-1.37½	1.30-1.37½
Carpenters	.87½-1.00	.90-1.00
Electricians	.95-1.00	.90-1.12½
Plasterers	1.25-1.50	1.30-1.50
New York—		
Bricklayers	1.87½	1.92½
Carpenters	1.50	1.65
Electricians	1.65	1.65
Plasterers	1.92½	1.92½
Philadelphia—		
Iron Workers	1.37½-1.50	1.37½-1.50
Painters	1.05	1.05
Plumbers	1.00-1.15	1.00-1.25
Steamfitters	1.00-1.15	1.00-1.25
San Francisco—		
Iron Workers	1.37½	1.12½
Painters	1.12½	1.12½
Plumbers	1.25	1.25
Steamfitters	1.25	1.25
St. Louis—		
Iron Workers	1.50	1.75
Painters	1.43¾	1.50
Plumbers	1.62½	1.62½
Steamfitters	1.25	1.62½

It will be noted that four groups of Chicago workers are getting higher wages than in 1929.

CLEMENTS CO. TO BUILD PLANT IN CLEARING AREA

The Clements Manufacturing company, makers of vacuum cleaners, industrial cleaning equipment, and other products, has concluded negotiations with the Clearing industrial district for the erection of a factory at the northwest corner of 66th place and Narragansett avenue. The factory to be built will contain 21,000 square feet and will stand on ground containing 24,000 square feet. It will be served by the Belt line. The plant is to be ready for occupancy Feb. 1. George Clements is president of the company, which is now located at 601 Fulton street. W. J. Clements is vice president and Gordon T. A. MacLean is advertising manager. H. P. Phelps represented the Clearing district in negotiating the lease and William Kaplan was broker.

COMFORT WITHOUT EFFORT

We can't all of us afford the space or the upkeep cost for such a handsomely furnished guest room as this to be used only by the occasional relative or friend. But when, in the twinkling of an eye, the bed can disappear into the closet, and the room be converted into everyday usefulness—an upstairs sitting room or sewing room, study or library—that's a different matter!

FRANK J. PETRU MADE PRESIDENT OF LOAN BODIES

Frank J. Petru, Chicago realtor, was elected president of the Building and Loan Association League of Illinois at the fifty-fourth annual state convention of the organization at Freeport. F. O. Schneider of Kankakee was elected first vice president; A. J. Wlodarski of Chicago, second vice president; Rilen McConachie of Sparta, third vice president; Nicholas Johnson of Batavia, fourth vice president; Ward B. Whitlock of Springfield, secretary, and C. W. Ealkup of Galesburg, treasurer. Mr. Petru states that despite business conditions the building and loan associations of Illinois have increased their assets this year by more than $29,000,000 over last year's figures. There are now more than 1,000 associations in the state, of which 450 are located in Cook county. The total assets of the state associations amount to more than $800,000,000 while the total membership is 1,500,000.

FRANK J. PETRU.

Recreation Firm Leases at 61st Place and Halsted

Frank C. Wells & Co. report the United Recreation company as having acquired from the Englewood Building corporation furniture and equipment and the lease on a considerable part of the space in the building at the northeast corner of 61st place and Halsted street. After improvements the lessees will open the third of their chain of recreation rooms.

OLIVER S. TURNER FORECASTS GAIN IN FLAT RENTING

A marked improvement in the renting situation is reported by Oliver S. Turner, vice president of Baird & Warner, Inc., who reports a large volume of apartment renting during October in the various territories in which the firm operates. He asserts that the number of leases being negotiated for November occupancy indicates a greater volume of renting for that month than any time in the history of the firm.

Mr. Turner states that better days are in store for owners of apartment buildings.

"When we consider that permits for 13,000 apartments were issued in Chicago last year, and that permits for only 1,300 apartments have been issued so far this year, it is apparent that a sufficient cause for optimism already exists," he says. "Chicago is a growing city and a business depression that adversely affects building does not influence the natural population increase of 60,000 or 70,000 a year."

Arthur W. Tobias, president of the Woodlawn Trust and Savings bank, in a talk before the sales force of McKey & Poague, Inc., comparing present conditions with those of the past, asserted that today's real estate market is a trading market. "The broker's function in promoting logical exchanges in which the position of both parties is strengthened is no less important than the outright selling which occupies him under normal conditions," he said.

Anderson to Talk on Deeds to Class in Real Estate

George F. Anderson, an attorney specializing in real estate law, will address the Real Property institute of the Cook County Real Estate board at 8 p. m. Tuesday, Oct. 28, on "How to Draft Deeds." At 7 o'clock M. M. Oshe will talk on "Recent Amendments to Dower Act and Decisions Construing the Same."

LAKE FOREST DAY SCHOOL PLANS NEW BUILDINGS

Will Stand on 15 Acre Campus.

Plans have been completed by Cowles & Colean, architects, for a new home for the Lake Forest Day school and it is hoped to have work under way in time to have the first unit ready for occupancy when the first bell for classes rings next September. The school has acquired a fifteen acre site and is now working out its financial program.

Present plans envisage the building of the new school plant in two units —the first is to be the larger and work is to be started on it as soon as possible.

Later a smaller building, connected with the main structure, is to be erected in which will be housed the nursery, kindergartens, and first grade together with necessary auxiliary rooms. And still later, when conditions warrant, a third unit is to be erected to accommodate pupils in grades above the eighth. Here will be found a gymnasium, music room, art room, laboratories, etc.

The school buildings are to be erected on high ground at the southwest corner of the campus and they will be placed so that when approached from the Green Bay road they will present a one story effect. The slope of the ground is such that at the rear the full two stories will be exposed. This will permit access to classrooms at grade from all levels.

Officers of the school are: Hermon D. Smith, president; Richard Bentley, vice president; E. K. Welles, secretary, and William R. Odell Jr., treasurer. Members of the board of directors are: Mr. Bentley, Albert D. Farwell, Mr. Smith, Phelps Kelly, Mrs. W. E. Casselberry Jr., Mrs. George W. Blossom Jr., and Mrs. Snelling S. Robinson. Members of the advisory committee are: August A. Carpenter, Thomas E. Donnelly, John V. Farwell, Stanley Field, Edmund A. Russell, and Robert J. Thorne.

FIVE INDUSTRIES LEASE SPACE AT 74TH-ASHLAND

Five new industries have taken space in the properties of the Ashland Industries Building corporation, 74th street and Ashland avenue, according to W. E. Rennolds, general manager, representing the trustees of the Central Manufacturing company, who have the area under development. Leases closed by the five concerns cover approximately 55,000 square feet. Clayton Mark & Co., pipe manufacturers, took 25,000 square feet; Quam-Nichols company, radio parts makers, took 15,000 square feet, and the Sherwood Petroleum company of New York, Builders' Metalware corporation, and the Steel Wire and Band Products company each took 5,000 square feet. J. B. Whidden of Hart & Whetston represented Quam-Nichols.

HOME BUILDING AND REMODELING

WANT A LARGER HOME? INSTALL CONCEALED BEDS

Rooms Given 24 Hour Use at Moderate Cost.

BY LOUISE BARGELT.

[Home Builders' Editor.]

(Next week, "For Winter Days Give Your Home a Good Time Room!")

Beds which disappear are a practical means of saving money and space. No matter in what ingenius fashion their concealment is achieved, the result is the same. They make it possible for one room to give the service of two; briefly, they perform a twenty-four hour duty.

LOUISE BARGELT. [Hutchinson Photo.]

In the old days space in a house was not valued as highly as at the present time. Ceilings were high and rooms were many of them almost vast, measured by modern standards, with enough cubic contents squandered on an entrance hall to make an average bedroom of today.

Therefore, space saving equipment, such as the handsomely fashioned, mechanically perfected "invisible" beds, did not receive the consideration and popularity they now have. In our present era, such beds are a definite factor in the economics of home ownership.

Cost of Room.

Each room in an average home costs from $1,000 to $1,500 to build. This is construction cost alone, without reckoning furnishing, heating, lighting, and general upkeep expense.

Whether a family is small or large, a room which can play the part of a living room, a study, a library, a sewing room, or a sun parlor by day, and at night transform itself in a brief few minutes into a bedroom, is giving that family the convenience of an extra room without its construction, furnishing, and upkeep cost.

No effort nor expense has been spared by the manufacturers of these various types of invisible beds. Naturally they come in varying prices, as does most of our domestic equipment. Selection of types depends largely on personal needs and home requirements as well as on the cost limits of the purchaser.

Any Type of Bed.

Beds of this kind may be single, double, or twin. Every precaution has been taken to give to these beds mechanical ease of operation and sturdiness of construction as well as the same comfortable, rest affording qualities possessed by the visible bed.

Many methods of concealment have been adopted. A bed is seen installed behind a solid door or a French door. It may swing out completely from a deep closet at the touch of a hand or it may be installed in a shallow closet. This latter recessed type of bed is largely used in remodeling work where no provision was made in the designing of the house for a closet bed.

Again, in a home there may perhaps be no closet space available in which a bed may be hidden. In this case various ingenious methods of concealment are offered.

Beds are to be seen back of a bookcase or a buffet, and the night time purpose of the room is effectively camouflaged. Again a paneled wall may be used to hide the bed, or a full length mirror conceal it and give at the same time beauty and added sense of spaciousness to the room. Still another method is to drape the bed with heavy curtains.

Easy to Move.

There are other types of beds which are on the roller order. These beds ride on noiseless, roller bearing castors which will not injure the flooring and can be moved about wherever desired.

With such a bed the location of the closet or the lack of a closet presents no problem, since the bed occupies little space when upright and can be kept in any out of the way place. Even if an "out of the way" place is not available, the bed can be equipped with canopy rods from which drapes are hung.

These beds may be had in types to lend themselves with modern furnishings. They are many of them handsomely designed in period manner, in maple, mahogany, walnut, and so on; costly or inexpensive, elaborate or severely plain.

Problems to Be Faced.

Proper sleeping quarters and enough sleeping space and plenty of room in a home for other purposes—these are all problems which must be faced in most families. These beds which disappear, in whatever fashion that disappearance may take, are answers to the problem of how to secure more room and comfort in one's rooms without resorting to added construction expense.

There are times when a guestroom is sorely needed, but a guestroom—and only that—is an expensive affair. A sun parlor or a study or a sewing room or a child's playroom are all pleasure contributing factors in any home—but they can't always be afforded as they are only to be used for one purpose alone.

However, when a room can be so furnished that it can be used twenty-four hours out of every day instead of twelve, or ten, or even seven or eight, that room can be said to be giving maximum service—at minimum cost.

INSULATION OF ATTIC PAYS BY SAVING ON FUEL

One type of fall modernization which pays well in dollars and cents is attic insulation. For the roof, on which the snow melts faster than on trees and ground, is called a "heat sieve" and attic insulation means that valuable furnace or boiler heat will stay in the house and not drift away into the great out of doors.

One type of such insulation is accomplished by the use of a good grade of insulation board applied to the top of the attic floor joists and to the under side of the roof rafters. This means a vital economy in fuel costs; so considerable, indeed, that one pays for the insulation expense in a year or two from the money saved on the annual fuel bill.

Besides this fuel saving one has converted the attic into usable space and provided space, if one wishes, for one or two extra rooms.

Now's Time to Make Your Windows Weather Tight

The season is coming on when weather tight window frames are a vital contribution to home comfort in stopping drafts and preventing damage from snow leakage. Weatherstripping moreover means dollars and cents saved in fuel bills.

Why Not Install Shower Stall in Your Residence

Why not a shower in your home? In the morning it is invigorating and at night it is restful. Even though your house is not new, your architect or your plumbing contractor can suggest a practical location for the installation of a shower stall.

Package Receiver Saves Housewife Time, Worry

A package receiver which is in reality a compact wall safe for taking care of deliveries is a labor saver for the busy housewife in that when she is absorbed in other duties she does not have to answer door calls half a dozen times a day. Nor does she have to stay at home when she wishes to go out for fear that packages may be stolen by cat or dog or strolling tramp. Package receivers there are of steel which lock automatically when the door is closed. They can be installed in an already built home by a carpenter or mason in a few hours.

A REAL FIREPLACE.

There is no secret about building a 100 per cent fireplace. Have one in your home and have a good one that doesn't smoke and is easy to regulate and control.

Why suffer from cold This Winter

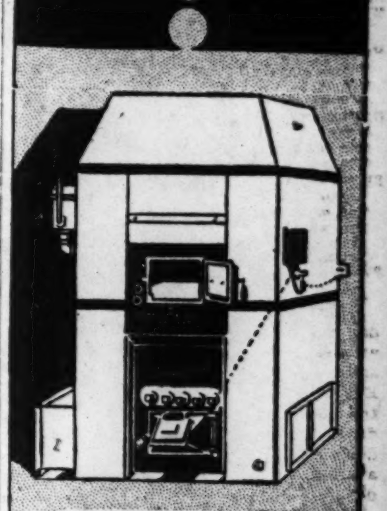

Hess Welded Steel Furnace
Made in Chicago. Save freight and handling expense necessary with other furnaces. Lowest prices—for real value. One or two years to pay. Ten year guarantee. Investigate!
HESS Warming and Ventilating SYSTEM
YEAR ROUND COMFORT
HESS WARMING & VENTILATING CO.
1207 South Western Avenue
Chicago, Illinois
Telephone—West 3304
Branches—Detroit and Milwaukee

WARNING
Are you prepared to receive that heavy coat of snow coming slow but sure? Eastern cities have received the first quota of 4 ft. Is your roof waterproof; ready to stand the winter storm? If not, we are in position to help you. 50 years experience in roofing, gravel and asphalt, and ready roofing, our new metal Flash will double life of roof. Estimates free. Our representative will call with proof. Low prices, time payments.
P. E. CONWAY
Keystone 5233. 4515 N. Sacramento Av.

GARAGES
SUMMER HOMES, REMODELING PORCHES AND ENCLOSURES
Built complete; cement floor, painted, electric light, water if desired.
Let us show you a "Gentzen" garage near your home.

$10 DOWN Balance monthly. Frame, brick and stucco garages. All styles.
MAIL THIS COUPON TODAY
GENTZEN & CO.
5120 AGATITE AVE. PHONE PENSACOLA 7463
1043 N. SAWYER AVE. PHONE BELMONT 9294
Without obligation kindly send me information about your special offer
☐ Frame Garages ☐ Homes ☐ Summer Homes ☐ Brick Garages ☐ Porches ☐ Porch Enclosures
Name
Address
Phone

A Two Car Biltrite Insulated GARAGE

Can Be Built for $9 Down and $9.86 Per Month Including Interest with CEMENT FLOOR
Tenth Year of Guaranteed Construction from Printed Detailed Specifications
Biltrite Construction
Materials are not skimped in a Biltrite Garage—the 2x4-inch studding sixteen inches apart, the extra heavy rafters and Biltrite corner design mean construction that never leans or sags. Koro-Kraft cellular "Seamless" lining keeps the Biltrite warm in the winter—the doors are weatherproof—the eaves always enclosed. Either Roll-a-way doors or Extra Heavy Standard doors, automatically locked with the Biltrite Patented Hardware. Creosote is used to prevent rot and a heavy foundation to prevent settling. Over 50 styles and sizes.
Send for FREE Booklet
REMODELING Porches, Sun Parlors, New Rooms Hardwood Floors, Re-roofing
Open Sundays 10 to 3
Geo. E. Bradbury & Co.
Main Office and Yard, 1901 Diversey Pkwy. Phone Lake View 2067
2800 North, 1 Block East of Clybourn
OPEN SUNDAY—10 TO 3
BRANCHES:
140 S. DEARBORN Phone Central 3557
24 S. CICERO AVE. Phone Mansfield 2170
4852 Milwaukee Ave. Phone Kildare 3361
T-10-26
George E. Bradbury & Co., 1901 Diversey Pkwy.
Please send information as checked below:
☐ Frame Garages ☐ Porches
☐ Brick Garages ☐ House Raising
☐ Summer Cottages ☐ Alterations
NAME
ADDRESS
PHONE
10701 S. Western Ave. Ph. Beverly 7244
6815 N. CLARK ST. Ph. Rogers Park 0204
BERWYN 6500 W. 22d St. Ph. Berwyn 1843
PARK RIDGE 17 North Prospect Ph. Park Ridge 601

FRAME GARAGES
No Money Down
2 or 3 Years to Pay
PORCHES

18x18 Ft. 2-Car Frame Garage $185.00 Complete
Solid reinforced doors, 3 windows, heavy fir siding, boxed in eaves, 4x4 sills and corner posts; insulated against heat and cold. Extra heavy roofing used; one service door.
THIS PORCH $165.00 Complete
We enclose your old porch from ground up with heavy clear fir siding, beautiful French windows and combination door. Expert construction.
We build every kind of porch—1, 2, 3 story, front or rear. Get our prices.
BRICK GARAGES—2-car, 20x20 Complete—ready to drive in, $550
Mail Coupon Now
NORTH AMERICAN CONST. CO.
6 So. Kedzie Ave. Kedzie 6301-2-3
Open Sunday 10 to 2. Daily 8 to 6
Name
Address
T-10-26
BRICK GARAGES
ATTIC FLAT

HOHMEIER HOLDS PRICES DOWN

Never Order Lumber or Millwork Before You Have a Figure from HOHMEIER
Right now you can purchase STORM SASH as low as 72c each, glazed
We have saved customers thousands of dollars. LET US SAVE MONEY FOR YOU!
The Chas. A. Hohmeier Lumber Co.
1705-39 Belmont Ave. OPEN DAILY TILL 6 P. M.
All Phones BITtersweet 3660 THURS. AND SAT. TILL 9:30 P. M.

Make Your Home Modern—at little Cost
BEST BUILT

Income Garages $10 DOWN $9.40 a Month

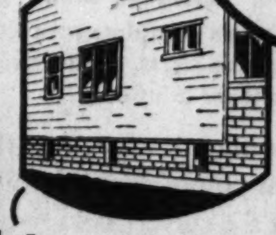

Concrete block foundation. Beautifies the house. It also promotes better health by keeping out cold and dampness.
We Have Built Over 20,000 Jobs!

A new front or rear porch or enclosure will give you an extra room. Beautifies the outside of the house.
Pay as Little as $10 Down—Take as Long as 5 Years to Pay!
Frame, Brick, Stucco Garages—Porches and Enclosures— Attic and Basement Rooms—Remodeling —House Raising—Foundations—Plumbing—Roofing—Heating—Painting and Decorating.
MAIL COUPON NOW for INFORMATION
NORTHWEST SIDE LUMBER CO.
A. I. LURYA, Pres. Established 1911
3 MATERIAL AND LUMBER YARDS
HARVEY YARDS 147th and Marshfield Tel. Pullman 0092 Harvey 851
MAIN OFFICE & YARDS 4440 W. North Ave. Spaulding 9500
GARY YARDS 1734 Jackson St. Gary 9297
BRANCHES: SOUTH—6842 S. Western Ave. Hemlock 2801; 9249 So. Chicago Ave. Saginaw 7474
NORTH-WEST SIDE LUMBER CO. Main Office and Yards 4440 W. North Ave. Chicago
Send free information without obligation.
NAME
ADDRESS
Phone
I am interested in

DEMONSTRATION

reveals oil that meets **ALL** *requirements for*

Cold Weather Driving

THE MOST CRITICAL of motor oil buyers—automobile dealers, bus operators and fleet owners—swing to New Iso-Vis after seeing this eye-opening demonstration. We wish that you, too, could see it for yourself.

New Iso-Vis (winter grade) flows instantly at below-zero temperatures. The other oils lag behind until they warm up. All are well-known, premium-priced oils of the same viscosity at 210° Fahrenheit. New Iso-Vis is shown to be the only one of them that offers your engine proper protection at both high and low temperatures.

Hundreds of thousands of motorists are now using New Iso-Vis. Their experience over more than six months of summer driving confirms the laboratory findings on these three important points.

1 New Iso-Vis will not thin out from dilution—due to a patented step in the preparation.

2 New Iso-Vis, by test, forms 50 per cent less carbon than the average of deposits of various premium-priced oils.

3 New Iso-Vis stands up at temperatures higher than your engine can ever reach. It proved this necessary ability by a run of 50 hours at 300° Fahrenheit in a special test engine.

And now our scientists make this flat statement.

4 New Iso-Vis gives complete protection against the dangers of below-zero starts, high driving temperatures, and excessive crankcase dilution.

Only our new method of refining can select from the crude a motor oil with this combination of vital points. New Iso-Vis is wholly distilled and dewaxed. Be sure to get the correct cold-weather grade for your car when you change this week to New Iso-Vis.

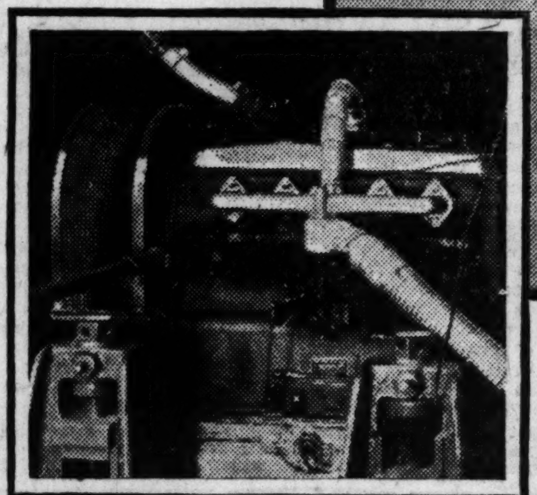

Testing New Iso-Vis in a laboratory engine at temperatures 80° higher than your own engine can reach.

All oils in this test were chilled down below zero. New Iso-Vis was the only oil which flowed instantly—the only oil which would have protected your engine from the start at this low temperature. (Note: Oils tested were all well-known, premium-priced oils of equal body at 210° Fahrenheit.)

Dilution must be guarded against even more in cold weather than in Summer. New Iso-Vis is the only motor oil that will not thin out from dilution.

Draining Time finds New Iso-Vis with the same body as when it was put in. It's the right grade at the start and all the time you are driving.

STANDARD OIL COMPANY
(Indiana)

New ISO=VIS *Motor Oil*

30¢ *a quart*

The New Polarine also is produced by our new refining processes—giving it a degree of lubricating efficiency which we believe is exceeded only by New Iso-Vis. The price is 25c a quart.

ISO-VIS STANDARD OIL COMPANY (INDIANA) SERVICE MOTOR OIL

For complete greasing service, drive to Standard Oil greasing stations at Sheffield & Addison - Albion & Sheridan - Washington & Green - 50th, Harper & Lake Park - Jackson Blvd. & Crawford Ave. - Fullerton Ave., West of Kedzie - 79th & South Park Ave. - 39th & Michigan Ave. - Lawrence & Ashland Aves. - Lawrence & Sacramento Blvd. - 70th & Stony Island Ave. - Chicago & Harlem Ave., Oak Park - North & Hayes Ave., Oak Park - Marion & York Road, Elmhurst - Clark & Ridge, Evanston, Ill. - Tower Road & Linden, Winnetka - 5th & Tyler, Gary, Ind.

8 PAGES OF COMICS

Chicago Sunday Tribune

THE WORLD'S GREATEST NEWSPAPER

8 PAGES OF COMICS

OCTOBER 26, 1930

Harold Teen
KAY! WOULD YOU LIKE TO MEET SOME OF THE FOOTBALL BOYS!
OH! LILLUMS! THAT WOULD BE DUCKY! YOU'RE A HONEY!
HAROLD HAS SOME KEEN BOY FRIENDS, GOOFY, BEEZIE, LILACS AND POISON - I LIKE GOOFY!
I HOPE YOU PICK ME ONE THAT'S A HONEY!
HEY! YOU! NO FEMS ALLOWED ON TH' FIELD DURIN' PRACTICE
AW! GRAMPSY-AMPSY-WOULDN'T KEEP LIL' BITTY LILLUMS FROM SEEIN' HER MAD MOMENT!
OH! WELL! BIGGER AN' BETTER MEN THAN I AM - HAVE FALLEN AT A TIME LIKE THIS!
IT'S SUCH A PITTY MANS - I JES KNEW IT COULDN'T BE SUCH A NASSY MEAN OL' COACH!
LO LAMB'S LETTUCE! - I'M A SIGHT - GRAMPS SURE GIVE US TH' RUN AROUND!
HAROLD! I'VE BROUGHT MY FRIEND, KAY, OUT TO WATCH YOU WORK!
OHHH! HE'S A HONEY!
KAY WOULD LIKE TO MEET SOME OF THE BOYS - IS GOOFY AT LIBERTY?
I THINK HE'S WORKIN' ON TH' TACKLIN' DUMMY! I'LL GO GET HIM, LIL' LILY-WHITE MOUSEY!
GOOFY! YOU'RE ABOUT TO MEET A LIL FEM' WHAT'S HIGH FEVER AND HOW - NOW DON'T GET YOUR FEET TANGLED UP AND FAW' DOWN!
AW! I DO NOT!
SHALL I TAKE MY BEAN BUMPER OFF?
NAW! Y'LOOK FIERCER WITH IT ON - IF SHE SEES TH' SHAPE OF YOUR HEAD SHE MIGHT RUN OUT ON US!
OH! SUCH A 'NORMOUS MANS!
GOOFY - I WANT YOU TO MEET MY FRIEND, KAY!
HOWDY! I'M FROM TH' WEST, WHERE TH' MEN ARE MEN AND TH' WIMMIN' ARE GLAD OF IT!
TAKE A BOW!
YES, SHEIKIE! BE OVER AT EIGHT - AND KAY SAID TO BRING GOOFY ALONG!
WHAT A MALE! FEELIN' THOSE BIG STRONG ARMS ABOUT ME WON'T BE SO HARD TO TAKE!
WAIT! - LET'S EACH GET A BIG BLACK CIGAR AND BE SMOKIN' IT WHEN WE ANKLE UP TO TH' HOUSE!
NIX - I AIN'T GONNA SIT ON SOME CURB AND HOLD YOUR HEAD TH' REST OF TH' NIGHT!
A PRIMITIVE DELIGHT! GEDUNK SUNDAE
- YOU'RE SO PRETTY I'M SORTA RATTLED! I DON'T KNOW WHETHER I'M ALL HERE OR NOT!
YOU'RE NOT! YOU LEFT TH' BEST PART OF YOU AT TH' BALL PARK!
CARL ED

Chicago Sunday Tribune THE WORLD'S GREATEST NEWSPAPER
OCTOBER 26, 1930

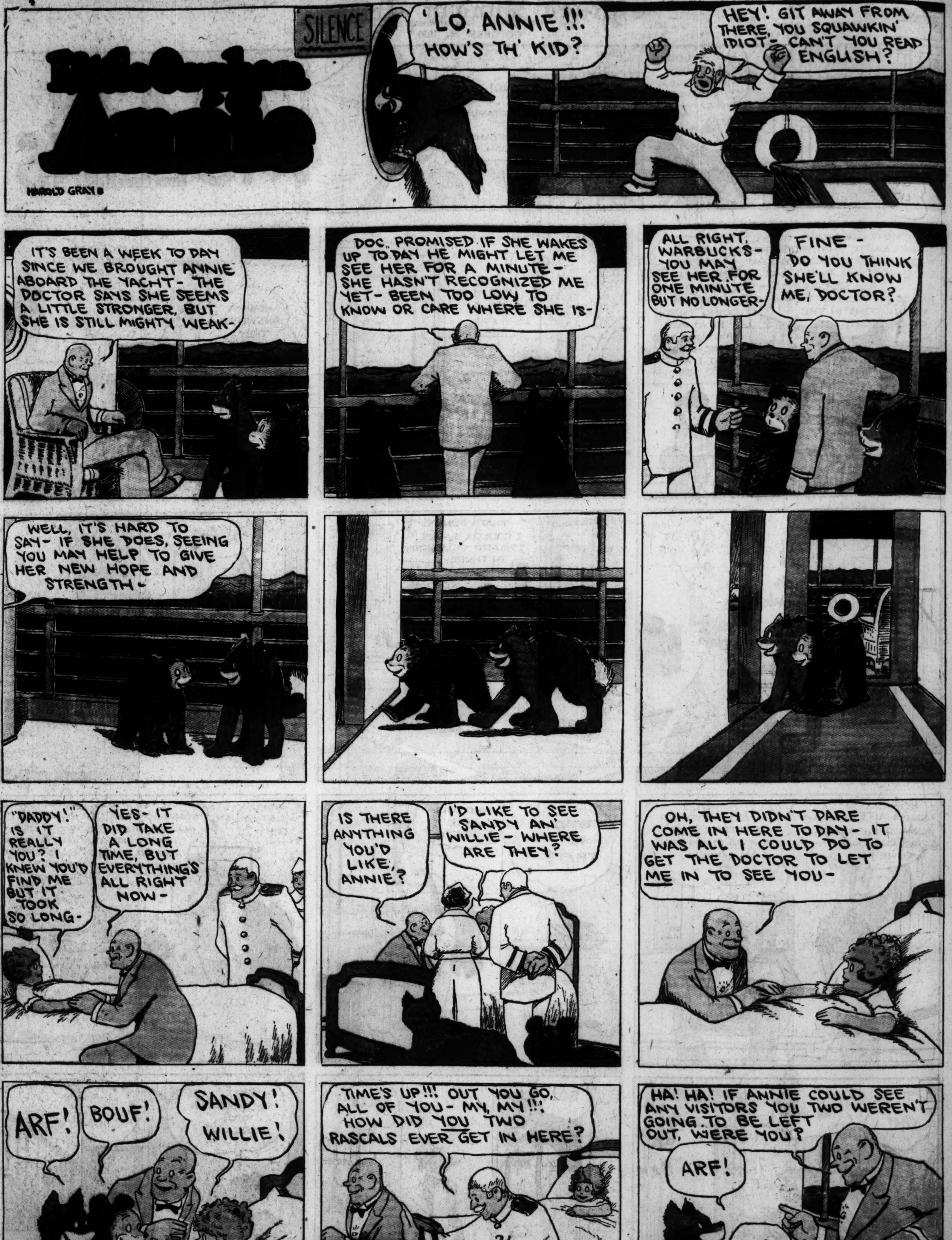
Little Orphan Annie
HAROLD GRAY
SILENCE
'LO, ANNIE !!! HOW'S TH' KID?
HEY! GIT AWAY FROM THERE, YOU SQUAWKIN' IDIOT - CAN'T YOU READ ENGLISH?
IT'S BEEN A WEEK TO DAY SINCE WE BROUGHT ANNIE ABOARD THE YACHT - THE DOCTOR SAYS SHE SEEMS A LITTLE STRONGER, BUT SHE IS STILL MIGHTY WEAK -
DOC. PROMISED IF SHE WAKES UP TO DAY HE MIGHT LET ME SEE HER FOR A MINUTE - SHE HASN'T RECOGNIZED ME YET - BEEN TOO LOW TO KNOW OR CARE WHERE SHE IS -
ALL RIGHT, WARBUCKS - YOU MAY SEE HER FOR ONE MINUTE BUT NO LONGER -
FINE - DO YOU THINK SHE'LL KNOW ME, DOCTOR?
WELL, IT'S HARD TO SAY - IF SHE DOES, SEEING YOU MAY HELP TO GIVE HER NEW HOPE AND STRENGTH -
"DADDY!" IS IT REALLY YOU? I KNEW YOU'D FIND ME BUT IT TOOK SO LONG -
YES - IT DID TAKE A LONG TIME, BUT EVERYTHING'S ALL RIGHT NOW -
IS THERE ANYTHING YOU'D LIKE, ANNIE?
I'D LIKE TO SEE SANDY AN' WILLIE - WHERE ARE THEY?
OH, THEY DIDN'T DARE COME IN HERE TO DAY - IT WAS ALL I COULD DO TO GET THE DOCTOR TO LET ME IN TO SEE YOU -
ARF!
BOUF!
SANDY! WILLIE!
TIME'S UP!!! OUT YOU GO, ALL OF YOU - MY, MY!!! HOW DID YOU TWO RASCALS EVER GET IN HERE?
HA! HA! IF ANNIE COULD SEE ANY VISITORS YOU TWO WEREN'T GOING TO BE LEFT OUT, WERE YOU?
ARF!
BOUF!
Reg. U. S. Pat. Off.; Copyright, 1930, by The Chicago Tribun

Reg. U. S. Pat. Off.; Copyright, 1930, by The Chicago Tribune

WINNIE WINKLE
The Breadwinner.
OH, WHAT A LOVELY DOLL !!
HERE SHE COMES, FELLERS!
YANK THE DOLL OUT !!
MY SISTER, MOLLY, IS GONNA HAVE A BIG PARTY AT OUR HOUSE THIS AFTER-NOON !!
SHE IS?
THAT MEANS ICE CREAM N' CAKE N' CANDY
N' GAMES N' PRIZES N' EVERY-THING!
WE'LL HAVE FUN!
I'VE GOT 34 CENTS! THAT OUGHT'A BUY A GOOD BIRTHDAY PRESENT!
I GOT 50 CENTS!
AN' I HAVE SOME MONEY TOO!!
I GOT OVER A DOLLAR HOME IN MY BANK!
WELL, I GOT MY DOLLAR OUT'A MY BANK — NOW I WONDER WHAT I CAN GET MOLLY FOR A BIRTHDAY PRESENT ??
GOSH! THERE'S SOME SWELL GIFTS IN THIS WINDOW! WONDER WHAT THAT LIL' HANDBAG COSTS?
LOOK AT TH' NICE BOX OF FANCY HAN'KERCHIEFS I GOT FOR MOLLY!
AN' I GOT HER A BOX O'CANDY!
LOOK AT TH' SWELL DOLL I BOUGHT!
I GOT MOLLY A NIFTY HANDBAG.
-ER- WE JUST BRANG OVER OUR PRESENTS NOW FOR MOLLY'S BIRTHDAY, BEFORE TH' PARTY STARTS!
OH, THANK YOU, BOYS! I'LL GIVE THEM TO HER!!
WE'LL HUSTLE HOME AN' GET CLEANED UP FOR TH' PARTY! SEE YOU LATER, PERRY!
YES - MEET YOU HERE FELLERS!
ALL
SET?
LET'S
GO!
NO MA'M, WE HAVEN'T GOT NO INVITATIONS, BUT MOLLY KNOWS US. AN' —
I'M SORRY, BUT UNLESS YOU HAVE INVITATIONS YOU CAN'T COME IN TO THE PARTY!!
OH, WE CAN'T COME TO TH' PARTY, HUH ?
WE'LL SHOW HER !!
WHAT ARE YOU BOYS DOING IN HERE? YOU WEREN'T INVITED TO MY PARTY!!
DON'T WORRY - WE DIDN'T COME TO YOUR DARN OL' PARTY —
WE JUST CAME TO TAKE OUR PRESENTS BACK !!
?
BRANNER
CHICAGO TRIBUNE - REG. U.S. PAT. OFF.

LITTLE FOLKS
BY "TACK" KNIGHT
LOOK AT THE BIG PUMPKIN, BAXTER!
GEE! I THOUGHT A PUMPKIN HAD A FACE!
HORACE LANEY HAD TO WALK A WHOLE MILE HOME IN THE DARK LAST NIGHT!
ALL ALONE?
YEAH! HE WAS COMIN' HOME FROM THE GOLF CLUB WHERE HE WAS A CADDIE FOR MISTER PICADURA!
I'LL BET IT WAS SPOOKY! HE MUST HAVE SEEN SOME SPIRITS!
OO!
NO, HE SAID HE DIDN'T SEE A SINGLE SPIRIT!
EVEN IF THEY WERE SINGLE OR MARRIED, I'D BE AFRAID!
SO WOULD HORACE!
UNCLE JASPER WAS READING A MYSTERY STORY THE OTHER NIGHT AN' RIGHT AT THE MOST EXCITING PART A SLAT FELL OUT OF THE BED! HE HASN'T GOT OVER THE SHOCK YET!
GEE!
I THINK HALLOWE'EN IS THE SPOOKIEST DAY IN THE YEAR!
I HOPE THERE WONT BE ANY SPOOKS OR SPIRITS AT KITTY CARR'S HALLOWE'EN PARTY!
ME TOO--OO-O!
HAPPY HALLOWE'EN, KITTY!
HELLO EVERYBODY! HAVE A DOUGHNUT!
OH!! LOOK AT THE APPLES!
I HOPE I GET THE LUCKY ONE!
ME ALSO!
WHICH ONE HAS THE DIME IN IT, KITTY?
ANY APPLE WILL DO FOR ME-- I'M HUNGRY!
COME GET YOUR FLASHLIGHTS FOR THE HALLOWE'EN HUNT!
OO-OO! THAT SOUNDS SPOOKY!
I'LL TURN OUT THE LIGHTS!
I WONDER WHERE WE ARE NOW?
I HOPE ALL THE SHEETS ARE IN THE LINEN CLOSET!
LOOK!
I HOPE I FIND A PUMPKIN PIE!
?
WHAT IS IT, BAXTER?
OO-OO! I'VE FOUND SOME SPIRITS!!
WHERE?
SPIRITS OF CAMPHOR
SPIRITS OF AMMONIA
SWEET SPIRITS OF NITRE
Reg. U. S. Pat. Off.; Copyright
by The Chicago Tribune.

THANK YOU, BOYS! I'LL GIVE THEM TO HER!!
UNLESS YOU HAVE ... CAN'T COME IN TO THE PARTY!!
?
BRANNER

8 PAGES OF COMICS

Chicago Sunday Tribune.

THE WORLD'S GREATEST NEWSPAPER

OCTOBER 26, 1930

8 PAGES OF COMICS

FUR COATS, FURNITURE, RADIOS—ALL PRICES

WANT AD RATES

EFFECTIVE NOVEMBER 19, 1929.
Minimum size of advertisement, 2 agate lines, or if celtic type is used, 4 agate lines; if outline type is used, 8 agate lines.

	Daily	Sunday
All classifications, including Situation Wanted [individual business] except as hereinafter described..Per agate line	$0.80	$1.20
Rooms and Housekeeping Rooms To Rent, and Board and Lodging [except Hotels] ....Per agate line	.70	1.05
Situations Wanted. [Cash must accompany order.] ....Per agate line	.55	.85

HOW TO COUNT THE LINES.
Count five average words of five letters each to the first line, which is always set in capital letters, and six average words of six letters each to the following lines of the advertisement.

SPECIAL TYPES AND RATES.
The use of outline type, special charge order, and cash with order rates for consecutive insertions by the week or month will be explained upon request.

CLOSING HOURS
Want ads for all editions of Sunday issue must be in by 9 p. m. Friday. Final editions only by 2 p. m. Saturday. Ads for daily editions must be in by 5 p. m. of previous day.

INDEX TO CLASSIFIED ADVERTISEMENTS.

Page.
Arts and Antiques 12
Airplanes 12
Auction Sales 12
Automobiles —
Passenger Cars 10, 11
Wanted 11
Loans 11
Storage 11
Credits 11
Tires 11
To Rent and Wanted 11
Barter and Exchange 11
Board and Lodging 5
Board and Room Wanted 5
Billiards and Bowling 12
Business Opportunities 11
Business Directory 1
Business Personals 12
Building Material 9
Boats, Yachts, etc 12
Bicycles and Motorcycles 11
Books and Magazines 12
Castoff Clothing 12
Club and Association Memberships 1
Clothing, Furs, etc 3
Cameras and Optical Goods 3
Dancing Schools 4
Detective Agencies 3
Day and Contract Work—See Business Directory.
Dogs, Cats, Birds, Poultry, etc 13
Dressmaking and Millinery Schools 4
Excursion and Travel 12
Educational Directory 1
Financial 9
Garages 11
Help Wanted—Male 2, 3
Help Wanted—Female 3, 4
Horses, Harness and Wagons 12
Hotels 5
Home Furnishings 12
Home Furnishings Wanted 12
Hunting Property and Privileges 2
Home Workers Service—See Business Directory.
Instruction 1, 2
Jewelry, Watches, etc 4
Loans—Personal Property and Salary 12
Lost and Found 2
Leaseholds 12
Land Information 9
Mortgages for Sale 9
Moving, Storage—See Business Directory.
Musical and Dramatic 4
Musical Instruments 12
Motorcycles and Bicycles 11
Office Furniture, Files, Safes 12
Office Devices 12
Patents, Patent Attorneys 2
Parcel Post and Express 1
Plumbing, Heating, Fixtures 12
Personal 2
Postage Stamps, Coins, etc 11
Pianos—See Musical Instruments 12
Printing Machinery and Supplies 12
Radios and Supplies 1
Real Estate—
Central 8
Apartment Buildings 8
Cooperative Apartments 8
Business Property 8
Houses 8
Vacant 8
Austin 8
Manufacturing Property 8
Suburban 8, 9
Acre Property 9
Estates Property 9
Other Cities 9
Resorts 9
Farm Lands 9
Miscellaneous 9
Wanted 9
To Exchange 9
Loans 9
Room and Board Wanted 5
Situations Wanted 2
Sporting Goods 2
Stocks and Bonds 12
Store Fixtures 12
Stoves 12
To Rent—
Rooms 4, 5
Houses 5
Apartments 5, 6, 7, 8
Apartments and Rooms to Share 5
Stores 8
Offices and Shops 8
Manufacturing Property 8
Floors and Lofts 8
Buildings 8
Hotels 8
Halls 8
Other Cities 8
Trade Schools 3, 4
To Lease and Wanted to Lease 9
Typewriters and Supplies 12
Vacuum Cleaners and Cleaning 4
Wanted—To Rent 5, 6, 7, 8

TERMS OF SUBSCRIPTION OF THE TRIBUNE.

Orders for mail subscription must be accompanied by remittance to cover.
Rates in Illinois [outside of Chicago], Indiana, Iowa, Michigan, and Wisconsin:
Daily without Sunday, one year, $5.00; six months, $2.50; three months, $1.25; two months, $1.00; one month, 50c.
Daily with Sunday, one year, $12.50; six months, $6.25; three months, $3.15.
Sunday only, one year, $7.50; one month, $1.00.
Rates of subscription in postal zones 3 and 4 [measured from Chicago], outside of Illinois, Iowa, Indiana, Michigan, and Wisconsin:
Daily without Sunday, one year, $7.50; one month, $1.00.
Sunday only, one year, $7.50; one month, $1.00.
Daily and Sunday, one year, $15.00; one month, $2.00.
Rates for subscription in zones 5, 6, 7, and 8 [measured from Chicago], Canada, Mexico and foreign:
Daily without Sunday, one year, $12.00; one month, $1.50.
Sunday only, one year, $7.50; one month, $1.00.
Daily and Sunday, one year, $19.50; one month, $2.50.
Give postoffice address in full, including county and state. Remit in express money order, draft, or in registered letter at our risk to The Tribune Company, Publishers, Tribune Square, Chicago.
We cannot be responsible for currency sent through the mail.
Persons wishing to take The Tribune by carrier may order it by postal card or telephone Superior 0100. When delivery is irregular make complaint.
All unsolicited manuscripts, articles, letters, and pictures sent to The Tribune are sent at the owner's risk and The Tribune Company expressly repudiates any liability or responsibility for their safe custody or return.

MEMBER OF THE ASSOCIATED PRESS.
The Associated Press is exclusively entitled to the use for publication of all news dispatches credited to it or not otherwise credited to this paper, and also to the local news published herein. All rights of republication of special dispatches herein also are reserved.

BUSINESS DIRECTORY.

Accountants and Auditors.

"A SET OF WELL KEPT BOOKS IS A BIG asset to your business." Call CENTRAL 0254 now. Comp. serv. at reg. intervals.

Advertising.

Aquariums and Supplies.

LARGEST COLLECTION OF FANCY FISH. Aquariums etc.; catalog free. Germann's Aquarium, 3823 N. Richmond. Open Sun.:

TROPICAL FISH, PLANTS, HEATERS, AND thermostat. 1654 School-st., rear.

Auto Repairing and Storage.

ANY ONE
CAN WRECK A CAR,
"BUT"
it takes years of experience to successfully rebuild it. Many years of experience has taught us how.
HEATERS INSTALLED.
10 Months to Pay
FREE TOWING. NOTHING DOWN.
AMERICAN AUTO CONSTRUCTION CO.,
6247-51 Broadway. Rogers Park 2467.

Beauty Shops.

MARSHALL BEAUTY SHOP—128 S. KEDzie-av. Expert work done. Sac. 0577.

SEVON BEAUTY SHOP, 5512 W. NORTH-av. Expert wk. guaranteed. Mer. 5374.

Caterers and Ice Cream.

HOME MADE CAKES—BEST MATERIAL at reasonable price. Merrimac 4938.

Coal, Coke, and Fuel Oil.

H. N. LUND COAL CO., SOLE DISTRIBUtors Silver Ridge Pocahontas coal. 1741 N California-av. Armitage 0175.

GOLDEN GLOW FURNACE OIL—
TRIANGLE OIL COMPANY.
2430-2452 W. 26th-st. Canal 2020.

KRUG BROS., COAL AND COKE. REAS. prices. 4007 S. State-st. Boulevard 2213.

Cleaners and Dyers.

A. BAYS—281 N. CRAWFORD. CLN. REP., exp. work; fur coats rep. Nev. 5846.

Clock Repairing.

CLOCK AND WATCH REPAIRING AT little more than cost of material. Main springs [guar. for one year], 75c; crystals, 20c. All work under expert supervision. CHICAGO SCHOOL, 549 W. Randolph-st.

Collections.

Collections—Adjustments.
RELIANCE ADJUSTM'T CO. OF CHGO.
30 N. Michigan. Central 2286.

COLLECTIONS EVERYWHERE—
No collection no charges. Cash for notes, mtgs. and accounts. United Mercantile Svc. of America 140 N. Dearborn. Central 8466.

Draperies, Slip Covers, Fixtures.

SOUTH SIDE SLIP COVER CO.: 3 PIECE set for as low as $12.50; 20 years with S. Karpen Bros.; we do upholstering. Call Dorchester 9881 for free estimate.

Dress Suit Rentals.

DESIGNING—YOUR MATERIAL OR MINE. Est. given. Expert workmanship. E. Clark, 4753 Broadway, Room 1028. Edge. 6096.

Dressmaking and Embroidery.

BIG REDUC.—EVE., AFTERNOON DRESS, alter., plain sew.; finest wk. Atl. 5063.

Furniture Repairing & Upholstery.

EMIL TOUSSAINT—
25 yrs. experience in leading stores. Work guar. 1125 S. Ridgeland. Euclid 8254.

FURN. UPHOLSTERED, REPAIR, REFIN., wk. guar.; reas.; est. Cap. 4843. Est. 3640.

I DO UPHOLSTERING, FIX SPRINGS, ETC., at your home; reas. Victory 4544.

MOTHS KILLED, FURNITURE CLEANED, moth proofed; spgs. repd. Bel. 2824.

Fur Storage and Repairing.

$5.00.
Fur coats cleaned, glazed.
Quality work—Call, deliver.
THIS AD WORTH $2.50.
N. S. WIMS, 60 E. 59th. Engle. 9163.

C. HENNING.
FURS REMODELED AND REPAIRED.
108 N. State. R. 220. Cen. 3525.

COATS—RECUT LATEST STYLE, CLEANED, glazed, $25. 1006 N. State at Oak.

FUR COATS RELINED, $4; REMODELED over like new, $22. Ardmore 3146.

General Contractors & Architects.

PLUMBING, CARP., BRK. AND REMODL.; terms. Larson, Rep. 2872. Vin. 8365.

Golf Equipment.

GOLF DRIVING NETS.
AWNINGS, CANOPIES.
Our Golf Driving Nets are money makers, suitable for outdoor or indoor courses. Beautify your course with CARPENTER awnings, canopies, garden umbrellas, lawn chairs, tables, etc. A phone call will bring our representative without obligation.
GEO. B. CARPENTER & CO.,
440 N. Wells. Sup. 9700.

GOLF DECORATIONS
GRASS MATS. VINES.
PALM TREES. SPRAYS.
HANGING BASKETS. BOXWOOD TREES.
FLOWER BOXES. BOXWOOD HEDGES.
ARTIFICIAL FLOWERS, ALL KINDS.
COMPLETE CATALOGUE ON REQUEST.
The Botanical Decorating Co
319 W. Van Buren-st. Webster 3313.

HAIR-TEX
MINIATURE GOLF GREENS.
The finest hair green on the market. Perfect to play on. Very resilient. Equally successful on indoor and outdoor courses.
FOR SAMPLES.
Chicago Curled Hair Co.,
2301 S. Paulina. Canal 5800.

COVER YOUR
FLOORS with our green floor Compound. Makes your course look more attractive. Contains no oil. WILL NOT BURN. Price is reasonable. Write or phone for sample.
FRANK MILLER & SONS,
2250 W. 58th-st. Grovehill 2000.:

NOW ON DISPLAY.
Complete Portable Golf Course, with greens, for less than $1,000. Must be seen to be appreciated. See it before deciding on anything else.
FRANK MILLER & SONS,
2250 W. 28th-st. Grovehill 2000.:

Evergreen Indoor Golftex.
New putting green, natural grass appearance and surface. Ideal for entire covering. Superior for indoor courses. Costs less. Inspect our demonstrating greens. Phone Franklin 1780. Write or wire, 110 N. Franklin. Room 1114.

$650 CASH
takes 18 hole Da-Nite portable golf course with 75 putters and 100 balls. Fully equipped. Cost over $2,100 new. Make good indoor course with no extra expense. Owner needs lot to build on so must vacate at once. Call 2424 Milwaukee-av.

Meet Us at the Golf Show.
See our splendid line of golf clubs, balls and equipment.
BECKLEY-RALSTON CO.,
Booth 11. 42 W. 22d-st.
Oct. 29 to Nov. 2.

Golf Course Operators
of Indoor type should take advantage of extra profits. We manufacture complete and compact food and refreshment booths. Low operating cost. Small investment. Jack Lederer, Inc., 700 W. Madison. Hay. 2800.

SEE US BEFORE BUILDING
or buying. Visit our display room and confer with our staff of experts. Golf Builders and Supply Corp., Suite 404, 520 N. Michigan. Central 8074.

COURSE OWNERS
are invited to come in and get a copy of
CHICAGO MINIATURE GOLF COURSE NEWS.
9 S. Kedzie. Sacramento 1130.

REALISTIC TURF GREENS.
See our new product at Booth Number 32 at Chicago Stadium, Oct. 29 to Nov. 2.
FRANKLIN CARPET PADDING MILLS.
14 E. Jackson-blvd. Harrison 1711-12.

INDOOR GOLF COURSES
designed and built to suit your particular loc. Original layout and landscaping make our courses distinctive. BENEDICT & HOFFMANN, 359 N. Wells. Superior 6865.

BEAUTIFY INDOOR COURSES WITH OUTdoor scenes. Woman decorator. Charges reasonable. See my work in Ottawa, Wenona, La Salle, and De Kalb. Address Ottilie Pomeroy, 919 Madison-st., Ottawa, Ill.

INDOOR GOLF OPERATORS, BEAUTIFY your course, increase the play; use Northridge Pine Trees; realistic, durable; lowest prices. Catalogue free. NORTHRIDGE PINES, Freeport, Illinois.

INDOOR GOLF GRASS MATS, RUSCUS trees, hedges, flower boxes, and any decorations. Wholesale prices. Salesman wanted. Brandau's, 1541 Milwaukee-av., Chicago.

SCORE CARDS FOR SMALL COURSES.
Three Colorful Styles.
John H. Vestal Co., 703 S. La Salle, Chicago.

BEAUT. 400 FT. FRONTAGE ON MILWAUkee-av., bet. Wheeling and Half Day, to lease. David H. Feder, phone West 1560.

BUSINESS DIRECTORY.

Golf Equipment.

Revolutionary IDEA
In Miniature Golf Course Construction.
EASILY PUT TOGETHER.
BEAUTIFUL IN APPEARANCE.
A REAL MONEY MAKER.
An indoor semi-portable 18 hole ready-cut Miniature Golf Course, including GOAT GRASS covering. All for the almost unbelievable price of
$650
Write, wire or call for dealer proposition.
D. P. CLEMMER CO.,
4353 N. Ashland-av., Chicago.
Wellington 1100.

GENUINE PROFITS
FROM
INDOOR GOLF
18 HOLE MINIATURE COURSES.
UNUSUAL FEATURES MAKE
THESE THE FINEST MONEY
CAN BUY. SMALL DOWN
PAYMENTS. LIBERAL TERMS.
W. L. Cadle Lumber Co.
COURSES:
4313 LINCOLN-AV.
Keystone 8700. Aust. 0414.

LARGEST LINE OF
MINIATURE SUPPLIES
IN AMERICA.

GOLF BALLS, per gross	$15.00
PUTTERS, wood shaft, each	.75
PUTTERS, steel shaft, each	1.25
Hole Cups, each	.40
HOLE MARKERS, each	.75
GREENS, sq. yd.	1.00
GOLF PENCILS, per gross	.90

Send for our complete catalog of Greens—DECORATIONS. Also Plans for Building a Course for a Few Hundred Dollars.
G. A. SULLIVAN & CO.,
218 S. WABASH-AV.,
CHICAGO, ILL.

Miniature Golf Owners.
Send in name and address of your course. We will gladly mail you a sample copy of the leading trade journal in Miniature Golf field or better yet save over 50% by sending in $1 now for full year's subscription. THE MINIATURE GOLFER has already proven a great help to course owners and managers in management, operation, construction, and decorating. Address CIRCULATION DEPT.,
The Miniature Golfer,
166 EAST GRAND-AV.
CHICAGO, ILL.

THE FAMOUS INDOOR
MASTER MINIATURE
$3,475.
Includes 18 Snappy Holes.
Fish Pond, Rockwork, Hand Painted Deflectors, Water Hazards, Beautiful Fountain. MASTER Green Fairways, etc.
CHICAGO'S FINEST
WRITE MASTER MINIATURE GOLF CO.
5440 AUGUSTA-BLVD.
CHICAGO, ILL.

LOOK FOR THE
GENUINE GOAT GRASS
SIGN.
Courses displaying this sign are enjoying good business because players like to play on genuine GOAT GRASS.
D. P. CLEMMER CO.,
4353 N. ASHLAND-AV., CHICAGO, ILL.
PHONE WELLINGTON 1100.

AN 18 HOLE SEMI-PORTABLE MINIAture golf course at the low price of $550. Here is your chance to get into this big paying business with limited capital. Central Golf Course Co., Suite 510, 549 W. Wash.-bld:

Golf Courses.

GOLFETTE
MINIATURE COURSES OF MERIT.
NO STOCK COURSES.
FINISHED SKETCH PRESENTED FOR EACH COURSE.
GOLFETTE COURSES.
453 CONWAY BLDG.
111 W. WASHINGTON-ST.
FRANKLIN 6040.
"Truth in Advertising."

MINIATURE PORTABLE
GOLF COURSES
DIRECT FROM THE MANUFACTURER.
Goat's Hair Covering
INSTALLED COMPLETE.
$1,250.
18 HOLES OF SIZE
TO FIT YOUR FLOOR SPACE.
MONTROSE MFG. CO.,
4532-42 IRVING PARK-BLVD., CHICAGO.
PHONE KILDARE 2710-11-12.

Golf Sites.

IDEAL LOCATION FOR 18 HOLE YEAR ROUND MINIATURE GOLF.
LINCOLN-HALSTED-FULLERTON.
TOPP REALTY CO., 2430 LINCOLN-AV. :

TO RENT — MINIATURE INDOOR GOLF course; ground floor space; A1 business location, 4,000 to 5,000 sq. ft.; reas. rent. Address M M 322, Tribune.

INDOOR GOLF SPACE. FINEST LOOP LOcation. Dearborn 5794.

Greeting Cards and Specialties.

UNUSUAL XMAS CARDS
Engraved to order. Also deluxe box of etchings, $1. ART CRAFT ENGRAVING CO., 117 N. Wells. Dear. 3871.

BUY CHRISTMAS CARDS AT FACTORY. Save 40%, the agent's commission. 25 engraved cards, including name, $1.95. SUTPHEN & SUTPHEN, 312 S. CLARK.

20% DISCOUNT ON XMAS CARDS IF YOU bring this ad to us before Nov. 1. J. R. LINDLEY CO., 310 S. Michigan-av.

ORDER NOW, JOHNSON & ANDERSON'S Xmas cards. 4148 Elston. Keystone 4100.

CONGRESS SWEET SHOP, 2137 MILWAUkee—Hmmd. candies, lunches. Bru. 7207.

FOR HALLOWEEN CANDIES, FAVORS and dinners, Keg & Kettle, 163 N. State.

HALLOWEEN CANDIES, FAVORS, REAS. priced. Vlach Sweet Shop, 5835 Irving Pk.

Hosiery Repair.

Hosiery Made New for $25c
a hose. Work guaranteed. Flawless Hosiery Repair Company, 190 N. State-st.

Heating and Plumbing.

WHOLESALE PRICES TO EVERYBODY; 24 mo to pay on heating plant. Estimates given. PEOPLES PLUMBING & HEATING SUPPLY CO., 490 Milwaukee. Haymkt. 0076.

GARRETT & HALL, INC., QUAKER GArage heaters. Hart oil burners, Johnson rotary fuel oil brs., Kelvinator, 209 W. Hill Grove-av. La Grange 3000.

Insurance.

HAS YOUR APPLICATION FOR LIFE INsurance ever been declined, postponed, or limited to a policy different from the one applied for? For expert counsel address P B 411, Tribune.

Massage and Bath.

THE PINE NEEDLE BATH AND SWEDISH massage; lady attendant. 441 Fullerton-pkwy. Open 9-9; Sundays, 10-4.

MASSAGE—SWEDISH, MAGNETIC, VITALic, and Oriental. Select clientele. Rm. 111, 1238 N. Clark-st. [not 1236], 1-6; Sun. 11-3.

GRAD. NURSE GIVES SWEDISH MASSAGE, baths, treatments. Drexel 0715.

MASSAGE, LADY ATTEND.; HRS. 10 A. m. to 8 p. m. Plaza 7314.

MASSAGE SULPHUR, STM. BATHS; LADY attend. 5903 S. Carpenter. Eng. 6425.

SWEDISH MASSAGE AND BATH. 15 W. Delaware, Apt. E, 1st fl. Delaware 2395.:

MASSAGE, BATH, MAGNETIC; 2932 N. Clark, Cor. Oakdale. Buck. 1075. Betty.

BATH, MASSAGE, VAPOR, ELEC.—NURSE attend. 10-10. 4072 Sheridan. L.V.2300-01.

JAPANESE EXPERT MASSEUR. OPEN Sun., daily. 484 Deming. Div. 4120.

MASSAGE BY GRADUATE MASSEUSE IN homes by appoint. Dorchester 6601.

MASSAGE AND SCALP TREATMENT BY nurse. 162 N. State, R. 1513. Cen. 0729.

MASSAGE BATHS—LADY ATTENDANTS. NON-PAREIL, 4931 Sheridan. Edge. 7384.

RAMBLING THROUGH THE WANT ADS

IF YOU CAN NOT AFFORD TO PURCHASE NEW, THOSE NEEDED OR DESIRED ARTICLES OF CLOTHING, CONSULT THE "CLOTHING, FURS ETC." COLUMNS IN THIS SECTION. SLIGHTLY USED CLOTHING OF EVERY DESCRIPTION AT VERY ATTRACTIVE PRICES IS BEING OFFERED. TURN TO THE "CLOTHING, FURS ETC. COLUMNS NOW.

BUSINESS DIRECTORY.

Massage and Bath.

SWED. MASSAGE, BATH, EL. TRTMTS.—
For rheumatism, reducing, upbuilding, at reg rates in our institute by graduates; ½ reg. rate in our Swedish massage school by adv. students. Grad. masseuses and masseurs furn. doctors, inst., priv. patrons. 49 yrs. in loop. Kellberg Institute, Inc., 14 W. Wahington-st., Dearb. 6984.

Moving, Storage, and Hauling.

ATLANTIC 2290.
Philpott's long distance movers mean money to you. We have return loads and save you money. Closed bus, van service between Chicago, New York, Philadelphia, Pittsburgh, Cleveland, Detroit, St. Louis, Kansas City, Oklahoma City, Denver, Los Angeles and points west; Minneapolis, Memphis, Atlanta, Jacksonville, Miami, New Orleans, and points south. Bonded drivers.
FREE ESTIMATES. Open Sunday.
ARTHUR S. PHILPOTT.
4325-29 COTTAGE GROVE-AV.

LONG DISTANCE MOVING—
to all points; loads insured; work guaranteed; fast service; reasonable rates. Associated Movers, 6805 S. Chicago-av. Went. 2447

FURNITURE MOVED RELIABLY, EFFICIently anywhere, city, sub.; low rates. 906 S. Morgan. Mon. 1239. Manuel Sarabia.

INTER-CITY MOVING TO AND FROM ALL points U. S. Rates low. Garfield Park Storage Co., 3111-21 Madison-st. Kedzie 0827. Agent, Allied Van Lines.

WANTED—3 OR 4 ROOMS FURN. TO OR from New York or en route. Reas. Race Express Co., 527 N. Waller-av. Col. 0112.

LOADS WANTED TO AND FROM PHILAdelphia, N. Y., or en route. Brun. 4491.

HOUSEHOLD GDS. TO CALIFORNIA AND New York, no crating nec. R. P. 4606.

Nurseries, Shrubs, and Flowers

SEND FOR OUR FALL
CATALOGUE.
IT LISTS MANY FINE PHLOX, IRIS, ALPINE, ROCK GARDEN PLANTS AND TULIPS.
TREES, SHRUBS, EVERGREENS.
Naperville Nurseries
Box A, State-rd. 18, Naperville, Ill.

NURSERY
AND LANDSCAPE GARDENER.
EVERGREENS, SHRUBS, TREES.
JOHN FIORE
Conway-rd., 1 mi. West of Waukegan-rd.
LAKE FOREST, ILLINOIS.
Lake Forest 476. Highland Park 2575.
Catalogue an Request.

Piano Tuning.

PIANOS TUNED, $2; GRANDS, $3. REpairg. reas. Borke, 5949 Eddy. Pal. 1322.

Painting and Decorating.

DECORATE————NOW!
SPECIAL PRICES TO LANDLORDS.
Call Briargate 8185 for free estimate. Best work and material. Lowest cost.

SPECIALS THIS WEEK: ALL AROUND painter; all-rd. hndy. man; free est. Wen. 6657.

PAINTING AND DEC.; SPEC. 18 ROLLS Craftex, enough for 2 rooms, and hanging, $10.50; ceiling cal., $2.50 up. L. V. 3651:

PAINT., CALC., CEIL., $5; NOW, $2.75; wall paper, $9; now $6; wall cl., $4; now $2; will go everywh. Western Dec., Seel.9535.

Printing and Engraving.

500 LETTERHEADS, $1.95.
500 ENVELOPES $1.95
500 BUSINESS CARDS $1.95
WILSON ADVERTISING SERVICE,
508 S. DEARBORN. HAR. 1515.

WE SPECIALIZE 7 OR 8 COL. NEWSPAper, day, nite serv. International Printers, 2110 S. Halsted. Can. 6660. Est. given.

PAINTING, DEC.—SAVE 40% FOR TWO weeks. Will call. Estm. Austin 4908.

PAINTING, PAPER HANGING — FIRST class, guar., $5 rm. Call Sunnyside 5505.

Radiator Coverings.

COVER YOUR RADIATORS
WITH TRICO
Shields and enclosures and stop wall smudge. Save your draperies, carpets, and furniture.
TRICO, A QUALITY PRODUCT.
BUILT FOR HEALTH, BEAUTY, ECONOMY.
Breathe humidified air and avoid winter colds. Write or phone for free estimate.
TRICO, INCORPORATED,
Grand and Kolmar, Chicago. Ph. Cap. 3390.
Display at Merchandise Mart.

THE WINSHIP CO.
Kleenaire Radiator cabinets are scientific, efficient, not expensive. Telephone for estimate. Studio at 2618 LAKE VIEW DIVERSEY 0540

CHICAGO RADIATOR CABINET CO.
Our cabinets surpass most of the other makes and are equal to the best. Free estimate. 1817 E 75th. Dorchester 6860.

METAL RADIATOR CABINETS WITH THE fit, finish, and workmanship guaranteed. Ten months to pay. Estimates furnished free. Phone Pullman 8118.

VELOUR COVERINGS FOR RADIATORS. W. E. Gilbert, 3536 Bryn Mawr. Ind. 0500.

Radio Service and Repairs.

$2 RADIO SERVICE IN YOUR HOME REgardless of time; any set anywhere in city. A1 cond. Lincoln 8854. Plaza 3532.

Roofing.

WEBER THE ROOFER — GRAVEL ROOF. Prompt. Repair work. Est. free. ATL. 1232.

Rug Cleaning and Repairing.

9X12 DOMESTIC THOROUGHLY CLEANED, $3. United States Rug and Carpet Cleaners, 2855 N. California. Bruns. 1072-73.

CARPETS CLEANED ON YOUR PREMISES a specialty.
FRANK GRIFFIN & SONS. Cap. 0660.

RUGS AND CARPETS WASHED ON FLR. or at our plant. 2 cts sq. ft. Div. 8120.

RUGS CLND. ON FL. WITH FOAM-O. NO rinsing, heating. Scherpe Mfg. Kil. 9355.

BUSINESS DIRECTORY.

Tailors' Equipment.

MERCHANT AND MFG. TAILORS!
Rebuilt Saltzman and Hoffman pressers, all styles; Singer hemstitchers, fur machines and darners; all makes rebuilt sewing machines, guaranteed. Priced to move. JOSEPH SALTZMAN & CO., 571 W. Van Buren-st., corner Jefferson. Harrison 3146-7.

Upholstery Cleaning.

FURNITURE CLEANED IN YOUR HOME or our plant. Any type fabric.
FRANK GRIFFIN & SONS. Cap. 0660.

Weather Strips.

Equipment for Windows
AND DOORS OF EVERY DESCRIPTION.
FEDERAL METAL WEATHER STRIP CO.
4620 Fullerton. Spaulding 4660.

CHICAGO METAL WEATHER STRIP CO.—
Calking, screen. 1617 N. Troy, Bel. 6923.

Weaving.

MOTH HOLES, CIGAR BURNS, ETC., REwoven. A. Niessen, 2014 N. Clark. Div. 3462.

EDUCATIONAL DIRECTORY.

THE LOMBARD SCHOOL
for children under 12.
225 N. Main-st., Lombard, Ill. Lom. 1012.

PARCEL POST AND EXPRESS.

FRESH EGGS DIRECT
FROM COUNTRY TO YOU.
Our price, 30 dozen case, 38c; 15, 40c; 12, 40c; 9, 42c; 6, 43c; 3 dozen, 45c per dozen. Butter with egg orders, 46c per lb. Shipping charges prepaid. Cases furnished. Overnight service. Satisfaction guaranteed. The Hartford Creamery, Hartford, Mich.

STRICTLY FRESH NEW LAID EGGS FROM healthy, grain fed Plymouth Rock and Rhode Island Red hens; mixed colors, 30 doz. cases, $11.40; 15 doz. cases, $5.85; all white, 30 doz. cases, $12.30; 15 doz. cases, $6.30, delivered to your address by prepaid express. Free cases. Cash with order. Harry E. Mitchell Poultry Farm, Box 67, Anthony, Kas.

FARM TABLE DELICACIES—
Genuine hickory smoked pure pork sausage, 5 lbs., $2; 3 lbs., $1.35; 1 lb., 55c, delivered. Bacon, chickens, eggs, preserves, jellies, honey, maple syrup. Order and write us. Hoosier Garden Farms, R.1, Elkhart, Ind:

Single-Service Egg Cases.
When you ship your eggs direct to consumer, use our egg cases. For full information write Single-Service Company, Hartford, Mich.

PECANS—NEW CROP FINE JUMBO PAper shells, sent prepaid, 3 lbs., $2; 10 lbs., $6; 50 lbs., $29.25. Money saving illustrated price list of ten sizes and varieties mailed free. HITCHCOCK PECAN COMPANY, Hitchcock, Texas.

PEONIES, LARGE ROOTS, 3 TO 6 EYES, $2 per doz.; narcissus, daffodils and tulips, early and late flowering, mixed, $3 per hun. All prepaid. Ringler Rose Co., 1770 Greenleaf-av., Chicago. Phone Rogers Park 3412.

HAVE YOU BEDBUGS OR ROACHES IN your house? We will send p. p. a pint of Rid-Em Bug Destroyer; will keep b. bugs out of your home for 6 mos. or money back. Send $1 to Stone Mfg. Co., 229 W. North-av:

CHOICE WHITE EGGS, ABSOLUTELY fresh, quality unexcelled, strictly our own production, 3 doz., $1.41; 6 d., $2.70; 12 d., $5.16; prepaid. Send check. Free cases. Fisher's Farm, McConnell, Ill.

Fine Old Kentucky Cigars.
50 Best Quality Long Filler, shade-wrapped. Sent postage paid for only $1.50.
Brodie-White Cigar Co., Owensboro, Ky.

Late Crop Wild Grape Juice
$1 per gallon; money to accompany order. THE FEINER FISH CO., Davenport, Ia.

GUAR. FRESH EGGS—DIRECT TO CONsumer, 3 doz., 40c; 30 doz., 35c, post paid and cases free. P. A. Walker, Mondovi, Wis.

BABY GOLDEN POPCORN POPS OUT golden color; no tough hulls or old maids; excellent flavor; five pounds, $1.50, postage prepaid. Postal Corn, BELVIDERE, ILL.

HONEY—PURE, DELICIOUS WIS. NO. 1 white clover, postpaid, insured, 2d zone; check with order; 10 lb. pail, $1.85; 5 lb. pail, $1.10. Wm. Habermann, Lodi, Wis. :

WRITE FOR PARTICULARS ABOUT MY day old eggs. Mrs. G. W. Stroupe, Whitewater, Wis.

GUARANTEED STRICTLY FRESH EGGS—$9.60 per 30 doz. case; positively none better. Security Produce Co., 1106 Fulton-st. :

EGGS THAT ARE FRESH SELECT., GUAR. to please. Postpd. cases free. 3 doz., 44c; 30 doz., 35c. Lee Valley Fm., Macomb, Ill.

YOUR DULL GILLETTE BLADES SHARPened 100% keen, 1c each. P. Wetterquist, 1635 13th-av., Rockford, Ill. :

ORDER QUALITY DRESSED POULTRY DIrect from country; save money. A. J. KOSBAU, Waukon, Ia.

2 LBS. NUT FUDGE AND 1 PINT PINEapple jam, worth $1.35, for $1; homemd. daily. Mrs. Gage, 3426 Plainfield, Chi.

CHOICE WHITE CLOVER COMB HONEY—$4.08 carton containing twenty-four boxes. Fred Jones, Manhattan, Ill.

FOR FANCY CHICKENS DELIVERED write C. G. Milstead, Chatworth, Ill.

CLUB AND ASS'N MEMBERSHIPS.

CLUB BUREAU, INC., OFFERS MEMBERships in many city clubs; we coöperate with over 60 golf and athletic clubs selling blocks of surplus memberships, affording lge. selection at attractive prices. 623 Marquette Bldg., 140 S. Dearborn. Central 3918.

REASONABLE—LIFE MEMBERSHIP IN Ill. Motorists' Assn. Phone Village 8375.:

LIFE MEMBERSHIP IN MID WEST ATHletic Club. 210 N. Talman. West. 1708.

WANTED—TO BUY—A PLUMBERS JOURneyman's card. Address M 580, Tribune.:

WILL SELL CLUB MEMBERSHIP AT SACrifice. Address P D 543, Tribune.

CASH IN
ON YOUR
OLD RADIO OR PIANO!
We will give you its full, fair value toward a new radio. Send coupon below for an appraisal.
CABLE PIANO CO.,
301 S. WABASH-AV.
My [piano] [radio] is a..........[make] ....years old. Please give me an appraisal.
NAME ....
ADDRESS ....
PHONE ....

BASS OUTSTANDING
BUYS OF THE YEAR!
Radiola 65 Super Het., with No. 105 Dyn. speak. Was $608, now $195 complete.
Atwater Kent electric, complete with tubes and speaker $35
Radiola with Adler-Royal cabinet $45
Radiola 33, electric, 7 tubes, complete .. $45
Majestic 93, 8 tube, late model, brand new; was $177.50, now $125
BASS CAMERA CO.
Dealers in Finest Radios Made,
179 W. MADISON-ST.
State 7410.

7 TUBE A. C., COMP., $19.95.
THE BEST RADIO BUY IN TOWN.
To make floor space we are closing out the last of these A. C. electric console radios, with built-in speaker, complete with tubes, $19.95. Don't waste time. It's your last chance. We have a large selection of battery eliminators, $59; Philco A B elim., $9.95; Majestic, $35; B elim., $5.95; Balkite B elim., $4.95; A elim., $4.95-$7.95.
6322 COTTAGE GROVE. MIDWAY 6312.

CONSERVE THE QUALITY
of your present battery radio—it being made of better materials than is possible in the present day sets. Have it electrified the new A. C. way—to use up to date A. C. tubes and speaker. This new process costs you only $19.75, including all new A. C. tubes. You will then use NO batteries, charges or liquids of any kind.
6322 COTTAGE GROVE. MIDWAY 6312.

THE INTL. FINANCING CO.
will sell Sun. [9 a. m. to 3 p. m.] and on Mon. and Tues. from 9 a. m. to 8 p. m.: 50 Steinite 9 tube chassis, including Jensen Dyn. spkrs. and tubes, complete for $35. Original price $150. Your last opportunity. Only these few left. 605 Washington-bld. R. 516. Hay. 7837. :

RADIOS! RADIOS! RADIOS!
175 nationally known elec. radios, 1931 model; triple screen; perfect tone control; super power dynamic speaker; television attachment; every set carries factory guar. $35 to $75; worth $250. 6736 Cottage Grove. Open eves. to 9 p. m.; Sun. to 5 p. m.:

BRAND NEW BRUNSWICK RADIO; ORIGInally $198, now only $129; complete with RCA Radiotrons; 9 tubes [4 screen grid], dynamic speaker. See it tomorrow in our Bargain Basement.
LYON & HEALY.
243 South Wabash-av.

BUY AT FACTORY: 9 TUBE SUPER., SCR. grid chassis, dynam. spkr., Kellogg R. C. A. lic. tubes, $45; 6 tube set, $32. Dealers invited. 516 Milwaukee-av. Monroe 0623.

WANTED.
All elec. radios for cash. Sacramento 0089.

CLOSE OUT BUSINESS.
Will sacrifice for cash 4 rm. 1930 Majestic radios, $35 up. 4431 Mango-av.

RADIO TUBES, ALL TYPES, GUARANT'D to work, 35c each. Call Kedzie 1434, or mail orders to Radio Supply Co., 3249 Lexington-st., Chicago. :

PORTABLE RADIOS REPAIRED; GUAR. service; reas. prices. New Trav-Ler mantel sets. Open eves. till 9 p. m. Trav-Ler Radio Co., 3402 N. Halsted. Buckingham 9389.

CONSOLE RADIO-PHONOGR., HIGH GRADE, almost new; cost $650, will sacrifice for $300. Apt. 218, 4625 Drexel-blvd. :

FOR SALE—PHILCO RADIO, PRICE $50. Phone Monroe 0470 after 5 p. m.

NEED CASH—SEE NEW PHILCO CONsoles; $95 each. 3222 Bryn Mawr.

RADIOLA 66—COMPLETE WITH TUBES; like new; rea.; Sunday 10-2. Grace, 4465.

WILL SELL $150 D. C. RADIO FOR $50; excellent condition. Apt. 5-G. Whi. 4245.

MAJESTIC, MODEL 91, USED 4 MOS.; $65; need cash. Address M 579, Tribune.

ATWATER KENT, COMP. WITH DYNAMIC speaker and console, $39; Regent 6960.:

Service Repairs, Etc.

RADIO SERV. ANYWHERE, ANY MAKE. $1.50 for calls. Estimates free. Power packs repaired. Aerials erected. All work guaranteed. Call Pensacola 5310.

$2 RADIO SERVICE IN YOUR HOME REgardless of time; any set anywhere in city: A-1 cond. Lincoln 8854. Plaza 3532.

RADIO AND POWER PACK SERV. $1. 4242 N. WESTERN. KEYSTONE 3030.

VACUUM CLEANERS AND CLEANING.

HOOVER, ELECTROLUX, AIRWAY, COMplete with attachmts., very reas. Dor. 8125.

INSTRUCTION.

BURNHAM
Beauty Culture
Training
Assures You
Position
and
Income

Beauty Culture is a dignified and profitable profession. Today the opportunities in this profession are greater than ever before. If you have the will to become a highly paid Beauty Specialist, the Burnham school will show you the way as it has shown thousands of others. Burnham training, with its celebrated background of over fifty successful years, is your assurance of success and financial independence.

LOW TUITION.
EASY PAYMENT PLAN.

The school charges are very moderate, and the plan of payment most convenient for you. It will be to your advantage to enroll now. Burnham's has secured positions for thousands of graduates, at no extra cost, and has helped thousands to open their own shops.

REMEMBER THESE FACTS:

BURNHAM'S
is the oldest, largest and most celebrated of all beauty culture schools, and has been training ambitious women for OVER HALF A CENTURY. In addition to operating the largest school, this organization also operates the world's largest retail beauty establishment. Burnham students derive the full benefit of the vast experience and research work of this famous establishment. No other school can offer such a background.

BURNHAM'S
will make you an expert in every phase of Beauty Culture—Facial Massage, Electrolysis, Permanent Waving, Finger and Water Waving, Haircutting, Hair Tinting, Manicuring, Making of Wigs, Toupees and Hair Pieces, Adjustment of Hair Pieces, New Modes of Hair Dressing, Body Massage, etc. Classes every day and evening classes, too. Burnham training enables you to pass any state board examination.

VISIT BURNHAM'S.

Be our guest. Let us show you why the exclusive proven BURNHAM SYSTEM of training is your assurance of success. You'll be happy to know that Burnham's, because it is so much apart from the average school, does not find it necessary to use "high pressure" selling methods to secure enrollments. You will enjoy your visit.

DAY OR EVENING CLASSES.

If you are employed days, enroll in our evening school and prepare yourself for this profitable profession. Visit us any day, or on Monday, Wednesday or Friday evening. Open until 9 o'clock. Ask for Burnham's new beauty culture book. It's free.

——MAIL THIS COUPON——
E. BURNHAM (Desk 150)
138 N. State-st., Chicago.
Please send me—without obligation—your new Beauty Culture Book and complete school information.
Name ....
Address ....
Tel. No. ....
City ....State ....

E. BURNHAM
School of Beauty Culture
"WORLD FAMOUS FOR OVER HALF A CENTURY."
138 N. STATE-ST., CHICAGO.
RANDOLPH 3355. DEPARTMENT 50.

Berlitz Practical
Language Instruction
The only method that develops real linguists able to read, write, speak, and understand the foreign language. Here is why:
Direct Conversational Method
From the first to the last lesson, Berlitz students hear and speak only the language they are learning.
Superior Native Teachers.
Only superior teachers who are natives and only natives who are superior teachers.
Rotation of Teachers.
This enables a student to understand and be understood regardless of variety of accents, voice inflections, or speaking mannerisms of any one individual.
Very Small Classes.
Only five to ten members in a class means that every one of them participates actively in the conversation every minute of every lesson.
52 Years
of successful teaching experience.
Free Demonstration Lessons
in French, Spanish, German, Italian, and English. Phone Harrison 0392 for an appointment.
THE BERLITZ SCHOOL
Auditorium 56 E. Congress-st.
FREE FRENCH CONVERSATION CIRCLE
Wednesday, 4 to 5 P. M.
School open daily, 9 A. M. to 9 P. M.

DICTAPHONE
SECRETARIAL SCHOOL.
Harr. 9820. 321 S. Wabash.
"We Train You—Place You."

INSTRUCTION.

YOU
HAVE
JUST
TIME
to get ready for next spring's rush in
BEAUTY CULTURE
or
BARBERING
Thousands will be flocking to Chicago for the great
Century of Progress
Constructions — Concessions — Positions. Whole communities relocating—re-establishing—rebuilding.
All must look their best. The occasion demands it.
Start now in this industry that knows no depression—no delays—no strikes—no idleness.
Learn where the opportunity excels with the
MOLER SYSTEM
that originated by the influences of the Great Masters of these Arts at the last World's Fair way back in 1893.
Learn now and be ready for one of the hundreds of new locations or positions next Spring.
You have only time to get ready.
Mr. A. B. Moler was a concessioner at the great World's Fair in 1893 from which his Great System originated. He can best locate you. Best put you into a position.
He has branches in all the principal cities of the United States and his graduates in every city and hamlet throughout the universe feel the wonderful influence of this prestige.
The Moler Diploma is known and recognized everywhere.
See how the Moler Finance Plan makes it possible. Most liberal offer ever made to Men and Women of limited means and education.
No High School diploma needed.
Day and Evening Classes.
Call, mail the coupon or phone for particulars.
MOLER SYSTEM
512 N. State Sup. 5456
Chicago, Ill.
CLIP THE COUPON.
Mr. Moler:
How may I be ready for a Century of Progress job next Spring by learning right now
[ ] Beauty Culture. [ ] Barbering.
And how may I start now and pay a year later?
NAME ....
STREET ....
CITY.................. STATE..............

BE A
MARINELLO
GIRL
BECAUSE—
of the continual demand for Marinello graduates.
BECAUSE—
the Marinello girl is held up as a standard by all Beauty Culturists.
BECAUSE—
Marinello girls command the largest salaries and best positions.
BECAUSE—
the surroundings in the Marinello School of Beauty Culture lend an atmosphere of pleasure while learning.
BECAUSE—
Marinello girls can make futures for themselves in a profitable and pleasant profession.
BECAUSE—
Marinello, Internationally Famous, will make it possible for you to open a shop of your own, be successful—financially independent.
Write today for FREE catalog, by filling out the following coupon—or phone Superior 3741.
Day and Evening
Classes Now Forming.
NAME ....
ADDRESS ....
CITY .... STATE..............
MARINELLO
System of Beauty Culture
808 Tower Court.
At N. W. corner Chicago and Michigan-avs.
Phone Superior 3741.

LEARN
ELECTRICITY
RADIO-TELEVISION
60,000 Trained Electrical Men needed every year. Thousands of Radio Jobs open, in Service Work, Broadcasting, Wireless, Talking Pictures, etc. And now Television is on the way! Soon there'll be a demand for Thousands of Television Experts. Prepare now for a Real Job in one of these live, money making trades!
VISIT OUR SHOPS
and see how easily you can prepare for a Big Pay Job. See our great Motors, Power Plants and Switchboards. Our Television Transmitting and Receiving equipment. Broadcasting Studio and Talking Picture equipment. Day and evening classes. Easy terms. Free Employment Service. Call any day or any Monday, Wednesday, or Friday night. Or phone or write for Big Free Electrical or Radio Book.
COYNE
ELECTRICAL SCHOOL
520 South Paulina street. West 3121.

Beginning Nov. 3d,
Concert Band Rehearsals
WILL BE HELD ON MONDAY TO FRIDAY EVENINGS, 7:30 TO 9:30.
Band Masters Course
Monday to Friday Evenings.
Direction of
CAPT. A. R. GISH,
Formerly of Senn High School.
New faculty on all instruments unsurpassed.
Attractive rates. Register now.
Conn National School.
806 S. WABASH-AV. WABASH 8312.

INSTRUCTION.

NINA PARKER

COMES FORWARD AGAIN

with a new expansion program, greater facilities for the students, more space, more equipment, thus adding to the unlimited possibilities of NINA PARKER GRADUATES.

AND THE PRICE FOR A LIMITED TIME WILL BE

$75

FOR A COMPLETE COURSE IN BEAUTY CULTURE.

Where else can you find a fully recognized and accredited school making this unusual offer?

Learn the latest methods, including croquinole winding, under actual shop conditions, by our famous individual instruction system.

We absolutely prepare you to pass any state board exam. and assist you to secure a satisfactory position.

You are cordially invited to visit our day or evening classes without obligation on your part. A trained nurse is in constant attendance.

Nina Parker System

SUITE 500-508, 14 W. WASHINGTON-ST. PHONE DEARBORN 8398.

Complete Manicuring Course with Tools, Only $25.

BEAUTY CULTURE.

Learn every branch of Beauty Culture by actual work and practice on living models in the great school of

Gertrude Hale

Our reputation and methods of training assure you that you will easily and successfully pass all state exams. and become a licensed operator in a few weeks' time. Start now! Be independent!. Remember the

Hale Way means big pay

Day and eve. classes; low tuition; terms.

Gertrude Hale School

14 W. WASHINGTON-ST. ROOM 700-7.

High School—College

PRE-LEGAL.

LET US SHOW YOU HOW you can complete 4 years of high school work in 15 to 18 months, and two years of college work in 9 to 12 months in either our day or evening classes. Credits accepted by leading colleges, univer-

INSTRUCTION.

Make More Money Through

Beauty Culture

Avail Yourself of This New Personal Instruction Method

DEVELOPED BY

Elizabeth McGrath, R.N.

AMERICA'S FOREMOST TEACHER AND A RECOGNIZED LEADER IN THE PROFESSION. FACULTY INCLUDES MARY T. FAHEY, THE FAMOUS HAIR STYLIST.

Full Equipment Given Students Who Enroll Now!

DAY AND NIGHT CLASSES FORMING.

Easy Payment Terms

Come In, Phone or Write

American School

Ethical Beauty Culture

SUITE 612-614, 190 N. STATE-ST. PHONE DEARBORN 6627.

THE CHICAGO HAIRDRESSING ACADEMY'S

Many Graduates Attribute Their Success to Our Thorough and Individual Methods of Instruction.

ALL CLASSES DIRECTED BY Mr. John Mueller.

64 W. RANDOLPH-ST.

ENTIRE SECOND FLOOR.

LEARN TO PLAY

A MUSICAL INSTRUMENT.

It's easy the Christensen way. We have taught thousands to play jazz and Modern Music by note in 20 lessons on their favorite musical instrument. We can teach you too! Courses on piano, banjo, saxophone, accordion, trumpet, clarinet, guitar, drums, xylophone and voice.

PHONE OR CALL FOR FREE BOOKLET.

Christensen School

[TWENTY-SEVENTH YEAR.]

9 A. M.-9 P. M. DAILY. SAT. 5 P. M.

25 E. Jackson, Kimball Bldg.	Harr. 5670.
2602 Milwaukee-av.	Albany 3167.
953 Belmont-av.	Lake View 0694.
3945 W. Madison-st.	Van Buren 1933.
718 W. 63d-st.	Englewood 3453.

RECOGNIZED SCHOOL OF SWEDISH

MASSAGE

FOR A LIMITED TIME ONLY we will extend our reduced rates to

$80——$80

THE OLDEST, largest, best equipped in U. S. ENROLL NOW in the Kellberg world famous 6 weeks course scientific Swedish mas-

INSTRUCTION.

BE A RADIO EXPERT.

Radio's amazing growth is opening hundreds of $50, $60, $75 and $100 a week jobs every year. Our FREE 64 page Book points out these opportunities, tells how you can quickly learn at home in spare time to be a Radio Expert.

EARN WHILE LEARNING.

Many of our students earn $10, $20, $30 weekly while learning. G. W. Page, 1807 21st-av., Nashville, Tenn., writes: "I picked up $935 in my spare time while studying."

PRACTICAL TRAINING.

Our new, home-study methods train you to begin making money shortly after you enroll. We give you 8 big laboratory outfits that teach you to build and service practically every type of receiving set made.

SEND FOR FREE BOOK.

We train you for all branches of Radio, including Talking Movies, Television, etc. Big opportunities await you. See for yourself. Write for Free Book now. Address NATIONAL RADIO INSTITUTE, Dept. OL3, Washington D. C.

LEARN SWEDISH

MASSAGE

AT A RECOGNIZED SCHOOL. Established over 22 years.

Special low rate for a short time only!

The NEWEST and most modern equipment in the U. S. Prepare to enter this well paying profession by way of NATIONAL'S six weeks' course in scientific Swedish Massage, Hydro-electro and Physio-Therapy, dietetics and Swedish exercises, the most complete course offered in Chicago. Convenient terms. Visit our day or evening classes without obligation on your part.

NATIONAL COLLEGE

[DEPARTMENT OF MASSAGE], 20 N. ASHLAND-BLVD.

SEELEY 6940.

PIANO ACCORDION

Groff's system makes it easy to play popular music in ten lessons. PIANO, ACCORDION, VOICE, WHISTLING. Pupils from 6 to 50 years. Get Groff's Book on Jazz, $3.00. Leslie C. Groff, Chicago Musical Seminary, 2828 Madison-st. Ked. 5497. Catalog mailed.

LOST AND FOUND.

TO FINDERS.

If you have found a cat or dog, a pocketbook, jewelry, or fur, and cannot locate the owner through the "Lost and Found" advertisements in The Tribune, call and go through the "Lost and Found" index at the PUBLIC SERVICE OFFICE, 1 S. Dearborn-st., 1101 E. 63d-st., 4152 W. Madison-st.

TO LOSERS.

Telephone an advertisement of your lost article to Miss Moore of The Tribune adtaking department, Superior 1011. Your advertisement receives the benefit of free listing in The Tribune Public Service offices mentioned above for a period of two months. This service facilitates the recovery of lost articles advertised.

BOSTON BULL—LOST—PLAYFUL, ONE ey: slightly defective; Irving Park dist. Reward. 4030 Patterson. Kildare 8000.

SITUATIONS WANTED—MALE.

Bookkeepers and Clerks.

Bkpr.-Cashier-Correspond't

28 yrs.; 11 yrs. exp.; competent, energetic, reliable; A1 refs.; mod. sal. Address M 403, Tribune.

BOOKKEEPING—ALL YOURS DONE WEEKly, semi-monthly or monthly, by expert accountant at nominal cost. Briargate 3220.

BOOKKEEPER-CASHIER. Age 35; sal. $30. Fairfax 6357.

PRIV. SECY.—EXPERT STENO., GEN. OFF. man; age 31; 12 yrs. exp. R. R. and coml. Englewood 3566.

TIMEKEEPER—SOME COST AND PRODUCtion, young man, 24; marr.; steady worker. Good refs. Address M 305, Tribune.

YOUNG MAN—DESIRES PERMANENT POsition; salary secondary; has had 4 years valuable experience. Address M 413, Tribune.

Accountants and/Auditors.

ACCT.—CUT COSTS; BOOKS KEPT 1, 2, OR 3 times weekly by expert from simple daily records. All stmts. Hyde Park 5796.

ACCOUNTANT—BOOKS KEPT, SYSTEMS installed, audits, financial statements. Call Superior 3016.

ACCOUNTANT—INSTALL SYSTEM. Small sets kept. Audits. Austin 6116.

ACCOUNTING SERVICE—BOOKS OPENED and kept; part time. Tel. Ard. 4208.

BKKPR., ACCT.—EXP. BR. HSE., PUBLIC aud., full chg.; g. o. or factory; travel. lv. city.; md. sal. Address M 408, Tribune.

BOOKS INSTALLED AND KEPT; STMTS.; day or eve.; capable; reas. Vincennes 7047.

Executives and Managers.

EXECUTIVE

Experienced in handling all operations of a business organization, production, sales, advertising, finances—with modern methods of control, desires connection with view of permanent arrangement. Business in the hands of an estate, bank, or trustee will be considered.

ADDRESS M 600, TRIBUNE.

EXECUTIVE, FINANCIAL—ACCOUNTING,

having personality, tact, energy, and character. College trained, with extensive public accounting and engineering background. Long financial, accounting and personnel experience in both manufacturing and distributing. Excellent aid to topnotch superior or experience a real help to small concern. Mutually suitable connection more important than large immediate remuneration. ADDRESS M 500, TRIBUNE.

SALES EXECUTIVE—

An experienced Sales Executive, who has advertising, promotion and merchandise experience with food specialties. AA1 references. Address O G 254, Tribune.

PRODUCTION ENGINEER.

Thoroughly experienced in time studies and planning production, desires an interview with the president or mgr. or any mfg. company who wants to eliminate all waste and delays in his plant and work towards lower production costs. Address M 231, Tribune.

EXECUTIVE ABILITY.

SALES AND ADVERTISING.

Successful organizer, sales manager; closer. Can build advertising that pulls, sales letters that sell. Initiative, tact, energy. Address M 482, Tribune.

MAN AND WIFE—BOTH WITH EXECUTIVE

SITUATIONS WANTED—MALE.

House Servants.

COOK—JAP., LONG EXP., HOUSEWK.; PRI. fam.; ex. refs. Address M 566, Tribune.

COOK—FILIPINO; FAM., BACH.; BUTLER hsmn., driver; ref. Address M 420, Tribune.

COOK AND BUTLER—CPLE., COL., EX.; drive; 6 yr. N. Shore; ref. Univ. 1299.

GERMAN COUPLE—WOMAN GOOD COOK; man for all around work. Riv. Gr. 2047R.

HSKPR.—JAPANESE, NOW SERVING AS gentleman's responsible housekeeper for SIXTEEN YEARS, desires similar position owing to discontinuance of housekeeping here. S. S. K., care Mr. E. S. Sturges, telephone Dorchester 8210.

HOUSEMAN—WH.; UNDERSTANDS COOKing. A-1 refs. Address F 492, Tribune.

Chauffeurs.

CHAUFFEUR

Anxious to place excellent man in good position, who has been in my employ for past eleven years; death in family only reason for releasing him. Excellent and careful driver as well as absolutely trustworthy. ADDRESS E 391, TRIBUNE.

CHAUFFEUR—CALIFORNIA.

If you are going for the winter here is an expd. driver, thoroughly familiar So. Calif. Call Buck, 10208, Apt. 510.

CHAUFFEUR—WHITE, SINGLE, EXPERT driver, mech., 15 years' exp., charge of any car; free to travel, sober, honest, dependable; best refs. Phone Mohawk 1440.

CHAUFF., COOK, BUTLER—8 YRS.' EXP.; first class; Filipino; city ref.; with uniform. Delaware 2024. Lorenzo.

CHAUFFEUR—COMPETENT; PRIV. FAM.; best city refs. Ph. Delaware 2152.

CHAUFFEUR, A1 BUTLER—MINOR REpairs; city license; refs. Ken. 6929.

CHAUF., HSM. WITH UNIF. FILIPINO; A1 city ref. Ph. Mohawk 0020. Rm. 527.

CHAUF.—COL.; 12 YRS.' EXP.; 7 YRS. last place. Dorchester 8109. Tolson.

CHAUF.—PRIV.; EXP.; NO. S. PREF.; A1 ref. Lincoln 9564.

CHAUFFEUR—WHITE; 6 YRS.' EXP.; GD. driver; exc. refs. Bittersweet 6468.

Janitors and Porters.

JANITOR—UNION, EXP., A1 MAINT., DEpendable. Ref. Address E 370, Tribune.

JANITOR AND MAINT.—UNION; MARR.; long exp. Phone Republic 8142.

Stenographers, Typists, Etc.

STENO.-BKPR.—FIN. STATEMENTS; 10 yrs.' exper., refs. Kooden, 4647 Manor.

STENO.-SECY.—EXPER. ENGINEERING, sales, mfg.; corresp. Normal 6617.

STENO.—17, BEG.; WELL PREP., WILLing; also gen. off. wk. Saginaw 5848.

Miscellaneous.

MAN—PART TIME; YOUNG, AGE 28, WITH seven yrs. sales exp., employed in a. m. only, wants position for aft. or eves. if necessary. Must have salary attach. Capability, cost, clerical, sales, chauf.; refs., etc. Call Keystone 6744.

YOUNG MAN—CAR OWNER, SPANISH speaker, some drawing, carpentering; with office and store work ability; quick to learn things; will consider any offer. Address M 416, Tribune.

OUTSIDE RAILROAD FREIGHT CLAIM INvestigator and Inspector—10 years' experience in Chicago. Address M 312, Tribune.

COMPANION—CULTURED YOUNG MAN offers services to same. Free to travel. References. Address N D 6, Tribune.

SITUATIONS WANTED—FEMALE.

Dressmakers and Seamstresses.

DRESSMAKER—LATE OF MICHIGAN-AV., at your res.; tho. o., high class work; $7 day N. S. or sub. Address X D 475, Tribune.

DRESSMKR.—STYLISH, HI. CLASS, RAPID; also expert remdlr.; $4.50 day. Sup. 2800.

DRESSMAKER—GOOD FITTER, AT YOUR home, $5 day. Haymarket 10174, Rm. 244.

DRESS REMOD., DRAPES, BED SPR., SLIP cov.; go any place. Del. 2055.

DRESSMAKING, DESIGNING, ALTERAtions. Columbus 9568.

GOWNS, ALTERATIONS, REMODELING, by day; home or at yours; ref. Edg. 3714.

SEAMSTRESS—HOSPITAL OR INSTITUtion of any kind; thor. exp. R. P. 6344.

SEAMSTRESS—REMODELING, ALTERA., repairing; $350 day. Longbeach 4494.

SMART DRESSES, $8 UP; ALSO WRAPS; best ref. Longbeach 4763, Room 303.

Nurses and Governesses.

A CHRISTIAN PROFESSIONAL WOMAN, desiring to get away from professional duties for a time, would like to care for crippled or convalescent child mentally sound; fond of children; competent to take complete charge; exp. auto driver and could, if desired, take child to milder climate; refs. Address N D 19, Tribune.

EXP. NURSE WALKING CHILDREN, chamberwk., dressmaking if des. Ref. Canal 5606.

GOVERNESS OR COMPANION IN GOOD home; am refined, ex-teacher, normal school graduate, 21 years old. Belmont 2656.

GOVERNESS—FRENCH; LOVE CHILDREN; best ref. Address F 575, Tribune.

GIRL—CARE CHILDREN, ASSIST HSEWK.; cap., ref. girl; exp.; in or out of city; stay nts.; refs. Address N D 40, Tribune.

NURSE-COMPANION—COOK, ASSIST LT. hsewk.; care invalid, motherless home; ex. refs. Euc. 7538. Address A 144, Tribune.

NURSE OR LADY'S COMPANION AND secretary; expd., agreeable, capable of attending to household duties. Euclid 3881J.

NURSE OR COM.—EXP. ANY CASE; ASsist home duties; middle aged; hosp. exp.; ref. Village 5033.

NURSE—GRADUATE, REGISTERED; $35 week. MRS. MALONEY, West 3841.

NURSE—EXPD. GERMAN; N. S. PREF. Buckingham 2182.

NURSE—INFANT OR YNG. CHILD. EXP. mid. age, exc. city refs. Avenue 4037.

NURSE—REG. CLINIC, HYDRO THERAPH. Swedish massage; ref. Estabrook 2247.

NURSE—PRAC., COMP., EXP.; AM.; INvalid or elderly. Dorchester 2415.

NURSERY GOVERNESS, ENGLISH, FIRST class refs.; exp. driver. Went. 5640.

WANTED—MALE HELP.

Executives and Managers.

SALES EXECUTIVE

An unusual opportunity awaits the right man to direct the sales of an old established organization of national repute in the food products line.

The man to fill this position must produce a convincing record of substantial accomplishment as an organizer and developer of high type sales personnel. He must be of unquestioned character, progressive, and an untiring worker; age between thirty-five and forty-five.

The company whose sales this man will direct caters to chain stores, jobbers, and retailers. He will be closely associated with executives of this organization, enabling necessary latitude in the development of original and practical ideas.

Application must be in most complete form, describing business history, age, etc. The first communication should sufficiently characterize the writer so as to enable preliminary appraisal of his qualifications.

Address L B 503, Tribune.

A $25,000.00 A YEAR

STATE MANAGER

An entirely new and totally different sales appeal based upon peoples' desire for pleasure, travel, change, and excitement. Planned to meet existing business conditions. A small unit of sale totaling millions in volume.

Direct contact through local banks, transportation companies, lodges, fraternal organizations, and the leaders in each community. Working behind one of the greatest advertising and publicity campaigns this country has ever seen.

A substantial commission with a liberal overwriting on all business from your territory. Earnings will range upward of $25,000 a year.

Age 35 to 50. Must finance yourself and be able to furnish surety bond. Give phone number.

ADDRESS M G 123, TRIBUNE.

EXECUTIVE to Direct ADVERTISING and SALES PROMOTION

Exceptional opportunity in an established association for a man with executive ability and successful record in advertising and sales. Experience in selling in field of public works, highways, etc., would be helpful. We want a man who will understand the problems of the associated companies and be able to contribute to the thinking of their executives. Sell yourself in your first letter, giving, age, salary, experience, etc. Also in-

WANTED—MALE HELP.

Professions and Trades.

MANUFACTURING CHEMIST — ONE familiar with making toilet preparations. Must be able to take charge of manufacturing end; state salary expected, experience and previous employment. Apply by mail only. Address INDIANA BOTANIC GARDENS, HAMMOND, INDIANA.

MILL WORK DETAILER

with at least five years' experience, store fixtures, for temporary position. Give age, salary expected, and full detail of experience in first letter. Address O Y 325, Tribune.

PRINTER—EXPERIENCED ALL AROUND job man, permanent if qualified. State age, if married, salary, and references, or do not answer. Address P C 465, Tribune.

PRINTING ESTIMATOR—GOOD; OUT OF city. Splendid open. Address P B 17[illegible], Tribune.

WINDOW TRIMMER AND CARD WRITER—Immediately by popular price dept. store, 12 windows; must make neat, fast cards; submit samples and all information first letter. ROCKFORD DRY GOODS CO., Rockford, Ill.

WINDOW DECORATOR AND SHOW CARD Writer—Permanent position to good man. Write, giving age, experience, where previously employed, and salary desired. Address P Y 456, Tribune.

Pharmacists.

REGISTERED PHARMACIST—REFS. [illegible] wich Drug, 8000 Cottage Grove.

Salesmen, Solicitors, Etc.

A BIG OPPORTUNITY FOR BIG MEN ONLY.

We have an unusual opportunity for 3 successful one call specialty salesmen; you must be keen, aggressive and possess good business judgment, plus the ability to picture profits and possibilities in a convincing manner and close contract on first call.

You must have had at least ten years' experience in the sale of ideas rather than merchandise and you must prove yourself to be a Big Money man. You must be 35 to 50 years of age and your past record must stand closest investigation to receive attention.

These positions require constant travel; you will appoint exclusive dealers for a highly rated manufacturer doing a national business. You will be paid large commissions and your traveling expenses will be advanced.

If you can meet these requirements call in person at 230 N. Michigan-av., Room 1112, between 9:30 a. m. and 1 p. m.

A SALESMAN OF THE HIGHEST CALIBER

Must be well educated, possess complete English vocabulary, capable of meeting major executives; well dressed; have good physical appearance, tact, poise, confidence, good record and references; previous earnings $6,000 to $10,000 per year; not at present financially embarrassed; age 30 to 45; there are not many men having all of the above qualifications, but this is the

WANTED—MALE HELP.

Salesmen, Solicitors, Etc.

Auto Ins. Salesmen

[illegible] Automobile Insurance company, [illegible] Company can use well recommended, reliable, responsible men on the live, [illegible] exclusive proposition offered in Chicago and suburban cities and towns. [illegible] Six months Payment Plan. [illegible] rates. [illegible] Emergency Road Service free. [illegible] can make money quickly and build [illegible] income faster than anything you [illegible] tried before. Real productive leads [illegible] and super-coöperation. You do [illegible] direct with a company having a [illegible] dollars in assets. [illegible] Sales Director, Suite A1640, 166 [illegible] Van Buren-st., Chicago, Ill.

AUTO SALESMEN.

Experienced selling medium priced cars. [illegible] earn a handsome income selling Fords. [illegible] furnished. MILFORD MOTOR CO., AUTHORIZED FORD DEALER, 2430 N. CRAWFORD-AV.

AUTO SALESMEN.

[illegible] salesmen wanted at once to sell Chevrolets; liberal commission. Apply to sales manager after 9 a. m. Uptown Motors Corp., [illegible] Broadway.

AUTOMOTIVE SALESMEN—FAST SELLING complete line of 10 items. Our men are [illegible] real money. Badger Sales Organization, [illegible] S. Clinton, 2d floor.

BANKERS LIFE CO.—IOWA

[illegible] opening in Life Insurance field for energetic, high type man of ability and good [illegible] business record, with or without previous Life Insurance experience. See Mr. [illegible], 175 W. Jackson, Suite A-759.

BANK CHECK SALESMAN—LARGE ORganization has patented Safety Paper which offers unusual opportunity for right man. State references, experience, age, and salary expected. Address O G 251, Tribune.

BRUSH SALESMEN—EXPERIENCED; 165 [illegible] brushes, mops, etc.; exclus. terr. [illegible] higher commiss. Neway Brush Factory, Hartford, Conn.

CALENDAR SALESMEN — NATIONALLY known 35 year old concern offers desirable [illegible] for coming season to aggressive [illegible]. Complete line, popular designs, [illegible] prices, ready sellers, yielding good [illegible] earnings. Prompt weekly commission [illegible] payments. Please mention sales references. Metropolitan Calendar & Novelty [illegible], 39 Irving-pl., New York.

CANVASSERS.

Several good, intelligent men can obtain permanent positions canvassing for radio leads. All standard makes handled. Neat appearance, courtesy, aggressiveness essential. Men with car preferred. Commission paid weekly. See Mr. Henderson, 2d floor, 600 W. Adams-st.

CANVASSERS.

Two hustlers who prefer to canvass only. [illegible] for you. 5464 W. Chicago-av., 9 a. m., 12 a. m. Monday.

Cemetery Sales Manager

and Salesmen. Calvary Cemetery, the finest Catholic cemetery in northern Indiana, has need for a number of experienced men. Extensive campaign now under way. Lot owners never called on. If you want to secure connection with a real organization, now is the time. Calvary Cemetery, 540 Broadway, Gary, Ind.

CHANCE TO BUILD BUS.

Guaranteed shirts, ties, and underwear direct to consumer. Real co-operation. Free [illegible] to producers. 127 N. Dearborn, R. 311.

CHRISTMAS CARDS.

Earn $50-$75 WEEKLY SELLING HERTEL PERSONAL CHRISTMAS CARDS. Experience unnecessary. Full or spare time. HERTEL CO., 318 W. Washington, Dept. U-[illegible].

CLOTHING MEN—[illegible] made to measure line giving [illegible] real break. 1 pay largest profits [illegible] deliver. 85% repeat business. [illegible] customers have bought [illegible] take you through factory [illegible] best clothes in country [illegible] Phone C. Billow, Brunswick [illegible] come to 2302 Wabansia. Ask for [illegible].

COLLECTION SALESMEN—SOLICIT ACCTS. [illegible] new service to clients gives easy [illegible] high comm. rates; bonus to producers; Gentiles. Rm. 21, 6355 Broadway.

COMMISSION SALESMEN—EXPERIENCED [illegible] to parochial schools; state for [illegible] worked and if now employed. Address N H 170, Tribune.

Demonstrator Furnished

to honest workers who own cars, we have a licensed, guaranteed auto radio at a low price which every one can afford at $10 down and easy terms. If you are a hustler see Mr. [illegible]man,

NEWTARK RADIO STORES, 1930 Pershing-rd.

DIRECT SALESMEN.

[illegible] to house or office to office; nationally advertised ultra-violet heating lamp; sensationally priced at $12.50; pays $5 commission per sale. Our men average 2 to 3 [illegible] a day. Solray Co., Inc., 217 E. Illinois-st.

DISTRICT MANAGER.

[illegible] business conditions the easier [illegible] Low cost sales builder featuring nationally advertised merchandise at less than [illegible] pay. Exceptional opportunity [illegible] organization or capable of organizing and working territory intensively. [illegible] commission contract, protected territory. [illegible] requires guaranteed. Steady, permanent income. Give full details for personal interview. Address N D 13, Tribune.

DISTRIBUTORS—WARM AIR FURNACE, IN [illegible] towns in Cook, Lake, and De Kalb [illegible] We have a most profitable proposition [illegible] Call us at Wabash 2422 for [illegible] information.

DRAWING ACCOUNT.

[illegible] dress straw hats. Straw outing [illegible] work and play hats for every one, [illegible] and staples. Drawing accounts paid [illegible] automobile necessary. References required. Commonwealth Hat Co., 22d and [illegible], St. Louis, Mo.

EARN $4 EVERY HOUR

[illegible] our FREE $10 sample book [illegible] AMERICA'S FINEST Xmas Greeting [illegible] FULL OR SPARE TIME; no experience needed; 975,000 customers have bought [illegible] the last and are ready to buy [illegible] LIBERAL COMMISSIONS AND BIG BONUSES assure you large daily income. [illegible] Xmas BOX ASSORTMENTS [illegible] The Process Engraving Co., [illegible] office—509 S. State-st., 17th floor. [illegible]—1554 Broadway, Room 324. [illegible]—5220 Cottage Grove-av., R. 413.

EARN $4 AN HOUR.

WE PAY BIG CASH COMMISSIONS AND [illegible] for selling the finest and most [illegible] priced Xmas Card line in the [illegible] FREE $12 SAMPLE BOOK starts [illegible] selling at once—ALSO 100% [illegible] selling our THREE BOX ASSORTMENTS [illegible] beautiful gilt gift boxes. THE CAMBRIDGE PRESS, [illegible] Floor, 202 S. State-st., Chicago.

EARN $10-$20 DAILY.

[illegible] "Artistic" Xmas cards. Etchings—[illegible] novelties at all popular prices. [illegible] commissions. Prizes [illegible] also. Experience unnecessary. [illegible] Co., 323 W. Randolph, Chicago.

EARN $12 PER DAY.

[illegible] the finest and fastest selling line [illegible] Greeting Cards in America. [illegible] books. Also your choice of three [illegible] assorted boxes. See Mr. Paule, [illegible] Dearborn.

EX-VIOLIN MEN,

[illegible] Cleaner, insurance men — Your [illegible] cash in on the World's Fair. Out-[illegible] new territory; all new goods. [illegible] W. E. Griffith, Brevoort Hotel.

ENERGETIC AND AGGRESSIVE SALESMEN

WANTED FOR NATIONALLY KNOWN CONCERN. THE MAN WE [illegible] MUST BE A MAN OF ENERGY AND ABILITY, KEEN OBSERVER, DYNAMIC, ACTIVE AND PLEASING TO MEET. OUR MEN ARE MEETING WITH SUCCESS. WE ARE FURNISHING EVERY MEANS OF CONTACT. THIS IS MORE THAN AN ORDINARY OPPORTUNITY. TO QUALIFY, MEN MUST [illegible] THE PART AND BE ABLE TO CARRY THEMSELVES UNTIL [illegible] START TO HIT, WHICH [illegible] BE WITHIN A FEW DAYS. [illegible] ARE SERIOUS MINDED AND MEAN BUSINESS, CALL AFTER 10 A. M. ANY DAY THIS WEEK.

140 S. DEARBORN-ST. ROOM 207. MR. W. F. ZENT

WANTED—MALE HELP.

Salesmen, Solicitors, Etc.

EARN $5 EVERY HOUR.

Sell INDIVIDUAL Christmas Cards. FULL OR PART TIME; absolutely lowest priced, fastest selling line. Biggest cash commissions daily plus cash bonus and prizes. Free $15 sample book. Experience unnecessary. INDIVIDUAL GREETING CARD CO., Loop Office, 220 S. State-st., 10th Floor.

Experienced Salesmen or Mfr.'s Representatives

In Minn., Wis., Ill., Ohio, Mich., establish your own business under exclusive state franchise, selling patented circulating heater to dealers. Commission, drawing account. Give age, experience, references in first letter.

AIR-WAY SUPER HEATER CO., LEXINGTON, KENTUCKY.

EXPERIENCED SALESMEN

With automotive exp. Call on garage trade. Nationally advertised prod. J. B. James, Auditorium Hotel, Mon. after 10 a.m.

FIELD SECRETARIES—[2] FOR SPECIAL education work; college graduates, about 30 years of age, with some sales experience, preferred; men must furnish letter of credit, own car, and be willing to work country districts; $50 salary and expenses. See Mr. Kornelly, 850 E. 58th-st., 10-11 a. m. Mond.

FOREIGN SPEAKING SALESMEN

Can earn $50 to $100 a week with advance against commission. New business. No competition. Easy to sell, with money back guarantee. No samples to carry. Apply Sunday morning, 9 to 1, or Monday, 3 to 6, 7th floor, 223 W. Congress-st.

GEN'L SALESPEOPLE—EXPER. NOT NEC.; new necess.; sells on sight; we pay you while training. 807 E. 63d, 1319 W. Madison

HIGH GRADE SALES CONNECTION

One of America's largest manufacturers, with 35 years' successful operation behind it, is offering a very few men who can qualify an unusual opportunity. Your opportunity lies in your ability in measuring up to the rest of our producing personnel. We are not selling house to house and are interested only in men who are capable of intelligently calling on merchants. Therefore you must be well dressed, strong personality, between 30 and 55 years of age, and with car; able to qualify for bond and ambitious to make more than bread and butter livelihood. This connection offers remuneration big enough to interest the highest class salesmen. Our national sales force is known as one of the largest earning in America. Our products are nationally known. The demand has been created and all merchants know us favorably. Men with meat and grocery experience or experience selling mechanical refrigeration, freezer counters, coolers, 'grocery boxes will be given preference, but this is not necessary if you can qualify, as we fully train all men before putting them into the field. Here is your opportunity to make a permanent connection with possibilities of making big money, with future advancement. Want men in the following territories: Waukegan, Rockford, Moline, Streator, Kankakee, Peoria, Bloomington, Danville, Chicago, in Illinois; Milwaukee, Racine, Madison, Sheboygan, and Janesville, in Wisconsin. Appointment by telephone only. Out of town applicants phone or wire Mr. C. C. Syphers, Monday, Hotel Sherman, between 9 a. m. and 5 p. m. Out of town applicants, come prepared to stay two or three days for training if your application is accepted.

HOSIERY SALESMAN—WITH CAR, TO sell retailers at factory jobbing prices. Must state experience. Strictly commission. Send reference with application. Blue Mill Hosiery Co., Chattanooga, Tenn.

HOSPITAL SUPPLY SALESMEN—MUST be experienced. Address P D 545, Tribune.

HOUSE TO HOUSE.

"Deliciously Different" food products. Preserves, jams, olives, pickles, etc. Easy to sell. Repeat steadily. Reliable men who want something legitimate, steady. Chgo. and within 200 mi. City applicants phone for appt. Martha Roland Co., 2466 Lincoln-av.

IF YOU WANT A WONDERFUL OPPORtunity to make $15 profit a day and get a new Ford Sedan besides send me your name immediately. No experience necessary. Particulars free. ALBERT MILLS, 4581 MONMOUTH, CINCINNATI, O.

I CAN GIVE

five experienced salesmen 10 bona fide leads daily received from our radio and newspaper campaign. The type of men we are putting our men from $10 to $15 daily. Call or write Mr. Gentile, 221 N. La Salle.

IF—

you are an habitual job hunter, this position will not interest you. The type of men we are looking for are seldom out of a position. This will enable you to spend seven nights a week at home, will be permanent and offers an opportunity that you will really appreciate. If you are qualified for this position it will not be necessary to look further for the position you are seeking. Address O O 423, Tribune.

INSURANCE SALESMEN—WE HAVE THE best proposition ever offered. Apply UNDERWRITERS AT LLOYDS OF LONDON, 310 S. Michigan. Suite 2910.

INVESTMENT SALESMEN.

Excellent proposition; part or full time. See me Mon., Tues., 2 to 5 p. m. ROOM 612, 32 W. RANDOLPH. R. DURRETT.

JUST OUT—IT'S A WOW!

Koens at Detroit sold 24 small 15 in. animated elec. Santa Claus displays on first call at $4.25 each, comm. $1.50 each. Send $2.75 for sample and sales equip. Other displays at $12 and $15, commis. 40%. Money ret'd upon return of sample. Geraghty Mfrs., 465 W. Chicago-av., Chicago, Ill.

LIVE WIRE SALESMEN

to collect and sell Life Insurance. $250 cash bond required. Metropolitan Life, 3933 W. North-av. Mr. Nadborne.

Mfr.'s Representatives

in Chicago to solicit tools, dies, jigs and special machinery, reputable Milwaukee firm; technical or varied shop experience. Can produce; commission basis. Address P T 348, Tribune.

MAN—YOUNG, THOROUGHLY ACQUAINTed with retail shoe trade to sell line of rhinestone and novelty shoe buckles for Chicago manufacturer; state full particulars and references in first letter. Address P P 106, Tribune.

MAP SALESMEN.

Live, wide-awake. State experience, married or single, male or female; excellent opportunity for 2 salesmen. Address P T 346, Tribune.

MEAT SALESMEN—10 EXP., FOR CITY and suburbs. Address F 474, Tribune.

MEN

who are desirous of starting at the bottom and working up, who have ability to sell, will be trained by us to represent an old and reliable company in the Chicago territory; neat appearance, good references required. Apply in person between 9 and 12 a. m.

SCOTT & FETZER CO., 66 East South Water-st.

MEN—JUST OUT; NEW MONEY MAKER For 30 Tailoring Salesmen. Tailoring firm, leading field, has perfected new appeal that clinches 8 out of 10 calls—defeats hard times; never fails. Stores licked. Suits, topcoats, overcoats; union made; high repeat. Write fully; big $25 sales outfit FREE; also FREE Suit to wear. Mastercraft, Dept. P 38, 873 Broadway, New York.

MEN—$3 TO $10 HOURLY DEMONSTRATing amazing door check; finger-touch shuts doors easily; no slamming, no broken glass; keeps doors open when wanted open; low priced; big comm.; no competition; quick demonstration sells; sold to almost every home, public institution, office, factory. KANT-SLAM, Dept. 1166, Bloomfield, Ind.

MEN—OWNING AUTOMOBILES TO SELL standard products to retail grocery, confectionery, and delicatessen stores. A money making job for the right men. Ph. Canal 4737 for appointment.

MEN—WOMEN! SELL SENSATIONAL $1.50 golf game for home playing. Big profits for yourself. Sample offer. Write NOVELTOY, 217 N. Racine, Dept. 411, Chicago.

MEN—TO SELL FRUIT TREES AND shrubbery; steady work; pay each week; no delivering or collecting. Write Perry Nurseries, Rochester, N. Y., for particulars.

MEN—EARN $12 DAILY "THE LINE BEAUTIFUL" Xmas cards. Amazingly low prices; $10 sample book free. Large comm., bonuses. Southmoor Studios, 549 S. Wells, Chicago.

MEN—AT LAST! ADVERTISING SPECIALties new and different. $100 week easy. Best season now. Write quickly. Willat Production Co., 1122 Folsom-st., San Francisco.

MEN—IF YOU ARE ACQUAINTED WITH foreign residents on west, northwest, and southwest sides you can add considerably to your income. Address M 407, Tribune.

MEN AND WOMEN—

to sell a physical service. Must have high grade contacts. Address M 493, Tribune.

MEN—WHO HAVE KNOWLEDGE OF REAL estate values and make big commissions renewing mortgages from leads. David James Co., 10 S. La Salle-st.

MEN—CAN EARN $50 TO $60 PER WEEK selling our product to consumer merchandise. 330 S. Dearborn, Room 447, Mr. Samuels.

MEN—XMAS CARDS; 100% PROFIT. TYPOGRAPHICAL ART CO., 5342 W. North.

MEN—WITH CAR, DEMO. TO DEALERS, car owners. Aft. 10, Barney, 4640 Kenmore

NEON SALESMEN—[illegible] LOWRY, 444 W. CHICAGO-AV.

NEW YORK LIFE INS. CO.

has limited number of openings for energetic salesmen. We teach you. Apply Mr. Mackay or Mr. Jackman, Rm 510, 343 S. Dearborn.

PRINTING SALESMAN.

Exper., ambitious man whose clientele demands high grade work and service; modern machinery; day and night operation; will enable you to obtain the work and serve your clients better. If you are a real producer apply. Webb-Linn Printing Co., 118 S. Clinton.

PROFITABLE SIDE LINES

of vanilla and flavors. South and West Side; bakery trade. Address P B 513, Tribune. [illegible] country territory open.

PRINTING SALESMEN—WE MANUFACture a complete line of printing for banks, elevators, creameries, etc.; liberal commissions. Brune Printing Company, Paulding, O.

WANTED—MALE HELP.

Salesmen, Solicitors, Etc.

PROSPEROUS SALESMEN.

Experienced men only, with cars, willing to travel, to sell trade stimulator to retailers; collect as you go; will take competent men out and prove by actual sales made in their presence, earnings of $25 or more daily. Apply T. A. D. Co., 8 N. Ogden-av.

PRINTING SALESMAN—

Doing better grade composition, printing, and binding; high speed presses throughout. KIRCHNER PRINTING HOUSE. 829 Orleans.

REAL ESTATE SALESMEN.

Experienced. Will be given real leads for financial security that has unusual new sales appeal. No advances. Liberal remuneration. Refs. req. Call 1400 Washington-blvd. Sales Manager.

REAL SILK HOSIERY MILLS HAVE openings for 2 men; about $30 per week. Apply 36 S. State-st.

RENTING MAN AND SOLICITOR—MUST be experienced in renting of office building space; state experience fully; nominal drawing account and ¼ Chicago Real Estate Board commission will be paid. Address P P 401, Tribune.

SALESMEN

Here's Something New.

The Chicago Income Trust [capitalized at $10,000,000] has a permanent connection for experienced city salesmen to place beneficial interests in this trust through letters of invitation from the management, which includes 12 bank directors.

All funds are handled in trust through one of the strong loop banks with combined resources in excess of $200,000,000. Five separate trusts under the same management have already been closed and the principal and profits distributed to 507 beneficiaries. These profits ranged from 18% to 40%.

The compensation is liberal, permitting of earnings in excess of $500 per month after a short period of instruction. Call Monday between 10 a. m. and 3 p. m. at 209 North La Salle-st., and ask for the Manager.

SALESMEN—6 CAPABLE MEN TO ESTABlish permanent, lucrative connection with fast growing corporation. An entirely new principle in Neon displays. Fully protected by patent. Overrides competition and makes every retailer, manufacturer, and national advertiser a live, interested prospect for you. Single orders can run into 5 figures and your share is 20%, payable immediately. Men accepted will receive unlimited selling coöperation and option of developing exclusive distributorships in choice territories. Telephone Calumet 4411, Mr. Gale, Federal Outdoor Sign Corp., 2131 S. Michigan-av.

SALESMAN—WE HAVE AN OPPORTUNITY for a young man; not over 30; who has had a good education and at least two years' experience in selling some article or service which is difficult to sell; to learn the investment banking business as a securities salesman for the investment affiliate of a large New York bank. Reasonable starting salary. Unlimited opportunity. REPLY BY LETTER ONLY. Address Frank W. Bowen, CHATHAM PHOENIX CORPORATION, P. O. BOX 73, CHICAGO.

SALESMAN.

Large manufacturer seeks hard worker for permanent and missionary sales job. Experience in selling food products to Chicago hotels and restaurants is essential. Side line seekers or temporary order takers not wanted. Excellent future for a plugger, willing to earn his way at moderate starting salary plus expenses. Give age, education, and nationality, full experience, and minimum starting salary. Address P D 541, Tribune.

SALES ORGANIZER

to travel, appointing distributors for mechanical refrigerator manufacturer on strictly commission basis. Earnings should average $500 per week or more. Present highly successful distributors used as references, makes this work comparatively easy. A real opportunity for the right man. Call or write. 221 N. La Salle-st., Suite 1119.

SALESMEN—TO WORK ON TRADE DEALS with successful, responsible broker. Must be neat appearing. We furnish all leads and close all deals for you. Good market now for trades. Can use both experienced and inexperienced salesmen. If you follow instructions and work you will make good. Excellent commission basis only. No drawing accounts. Mr. Albert, Rm. 400 Metropolitan bldg., 134 N. La Salle-st.

Salesmen—Let Me Show

you something that will sell to all stores and big repeaters. First time out. Call Sunday, 9 to 4, 1518 W. Van Buren-st.

SALESMEN.

We need several good salesmen, with or without selling experience. Largest firm in our line. Standard line. Position permanent. Chance for promotion, commission paid weekly. Men with car preferred. See Mr. Abrams, 2d floor, 600 W. Adams.

SALESMEN WITH CARS.

Libraries and schools in all states awaiting our proposition. Successful salesmen have excellent chance to break in on ground floor. Renewal business makes commission basis exceedingly attractive. Those qualified for traveling need only apply. 1062, 59 E. Van Buren.

SALESMEN—INVESTMENT CLASS A SECURITY.

Real closers given bona fide inquiries, by well established financial institution. Gentile. Must state experience refs. and phone. Address P T 158, Tribune.

SALESMEN—A PROMINENT BROCKTON shoe manufacturer, selling direct factory to wearer, has attractive openings for steady, ambitious salesmen Chicago and outside territory. Write today. Personal appointment arranged for in Chicago. Corcoran-Gleason Shoe Co., Brockton, Mass.

SALESMEN—QUICK WAY TO BIG INCOME. Sell foremost line Shirts. Inexperienced men make good easy. Finest quality, lowest prices. One year money-back guarantee. Advance commissions. Free outfit. FREE SHIRTS. ROSECLIFF, Dept. 1026, 1237 Broadway, New York.

SALESMAN—PAPER. REPRESENT EASTern converters and importers of fancy papers for printer, publishers, advertisers, boxmakers, etc., on attractive comm. basis. Exceptional opportunity for right party. State refs. Box 947, Suite 200 Times Bldg., N. Y.

SALESMAN—CALLING ON JOBBERS, TObacco, grocery, drug, confectionery, paper, notions, fountain, restaurant supplies, in Ill., Ind., Wis., Mich., to sell safety matches; side line; prices competitive; liberal commission. Address P T 535, Tribune.

SALESMAN—SOMETHING NEW; SOLD TO home owners; best season now; previous exp. oil burners, washing machines, heating specialties, etc., helpful, but not necess.; good pay wkly.; steady work, full time or part time. Apply 7564 Rogers-av.

SALESMEN — 2, WITH A1 COMPANY; house to house experience preferred; a real chance for advancement; great experience; small salary and commission. Address P D 570, Tribune.

SALESMEN—NOW TRAVELING, CALLING on department stores, gift and high class stationers, with a new, splendid, fast selling item; pocket sample; commission basis; reference. Keystone Mfg. Co., 213 Schiller-st.

SALESMEN — YOUR PAY EVERY DAY; sell Ra-on electric signs; new process Neon effect; priced to sell; every prospect shown delighted. Investigate this opportunity. RA-ON SIGN CO., 2715 Michigan.

SALESMEN — IT IS OUR SYSTEM THAT sells. See me personally.

NORMAN ALEXANDROFF

67 W. Monroe-st. 2d Floor.

SALESMAN—TO SELL DEALERS IN ILLInois and adjacent territories; high grade line of fast color, high pile, guaranteed washable wool and cotton rugs. Box 3614, Philadelphia, Pa.

SALESMEN.

Experienced, to sell real leads for financial security. Liberal remuneration. Must have refs. Ask for sales mgr. 1400 Washington-bl.

SALESMEN—BIGGEST HIT OF YEAR. Every store, miniature golf course, public building want Northridge Pines. Easy quick orders. Big commission. Write NORTHRIDGE, Freeport, Illinois.

SALESMAN—FINE GOLF COURSES; LIBeral commission, territory and list live prospects. Give exp. and reference. Traver Engineering Co., Beaver Falls, Penn.

SALESMEN — CALLING ON HARDWARE, Drug and Department Stores, to sell the New Game, Table Golf Courses, low priced. Eversame Specialty Co., Fort Wayne, Ind.

SALESMEN—ATTRACTIVE SIDE LINE, calling on beverage stores, book stores, novelty and gift shops; money maker. Write E. M. Goldsmith, 52 4th-st., San Francisco.

SALESMAN—EXPD., ONE CALL, OF HIGH type, to sell radio broadcasting; must travel; fine future; state age, nat., exp. and fin. stability. Address M 223, Tribune.

SALESMAN — CALLING ON JOBBERS, dept. stores; line of ladies' pajamas retailing $1 and $2. Write RAINBOW UNDERGARMENT CO., 27 W. 24th, N. Y. City

SALESMEN—[2], SPECIALTY, CALL ON barbers, beauty prl., also men outside Chicago. Lloyd, 540 Lake Park-av. Mid. 2356.

SALESMEN — 4, AMBITIOUS, FOR HIGH class good paying positions; local territory. Write fully. Address M S 387, Tribune.

SALESMEN—OUR MEN EARNING $15-$40 daily selling to stores. Sayers Systems. Est. 1895. 2801-07 Sheffield, Chicago.

SALESMEN—HIGH GRADE REAL ESTATE, good closers with cars; no advances; Gentiles. 37 S. Wabash, Room 1102.

SALESMEN—TRAVEL, SELLING AQUAriums, stands, ferneries, good line; comm. basis. Tauman Mfg. Co., 2241 W. Division.

SALESMEN — CAN EARN $5-$10 DAILY selling very useful 50 cent item; to trade or home. 809 W. Madison, R. 413.

SALESMEN — WELL KNOWN ADVERTISing medium to drug stores; lib. comm.; city or road. Address P Y 254, Tribune.

SALESMEN—TO SELL "POLOX" THE new Fluid Solder; no heat or acid. POLOX Office, 2507 S. Mich., Chicago.

SALESMEN—WORK UP YOUR OWN BUS. 50c item sells to trade or homes; 100% profit; no compt. Rm. 839, 127 N. Dearborn.

SALESMEN—NEW YORK LIFE INS. CO. offers good com.; no experience needed. See Mr. Crosby, 7 S. Dearborn, Room 1711.

SALESMEN — SPORTING GOODS, ALSO white goods. Address P D 546, Tribune.

SALESMEN—WHOLESALE RADIO. CITY and national repres. 303 Auditorium Bld.

WANTED—MALE HELP.

Salesmen, Solicitors, Etc.

SALESMEN

Here is an opportunity for ambitious salesmen to become associated with the Security Department of a prominent industrial house doing a national business.

This institution is headed by men who enjoy an international reputation of sterling integrity. Back of its offering are many years of successful experience and accomplishments. Due to the expansion of our business, as justified by the market for our products, we require additional producers.

Men who are ambitious and willing to work hard will find their earnings unusually large in this permanent business connection.

We provide our salesmen with a short course of training, sales manual, complete selling literature and leads. Our offerings are already well known to the public through advertising and publicity.

It will pay you to get the facts regarding this attractive offering. We believe an interview will start you building a permanent commission selling franchise which will materially increase your income.

An interview will convince you. Apply Mr. Gould, La Salle hotel.

SALESMEN — TO SELL THE RETAIL trade in the city of Chicago exclusively a line of staple household ware to hardware dealers, variety and department stores. Liberal commission paid and full credit on repeat or mail orders with exclusive territory to a working, producing salesman.

This is an opportunity for a capable man to make good money and build up a permanent business. You may address us in strict confidence. Address N D 26, Tribune.

SALESMEN — A BILLION DOLLAR LIFE Ins. Co. has openings for 3 high grade men. Life ins. exp. not important. Our training and assistance assure a real future of lifetime permanence. Finest opportunity for those seeking a clean, profitable, and permanent connection. For interview write in detail your past business experience. If now employed, evening interview granted. Address P E 167, Tribune.

SALESMEN

to call on yacht owners in the interest of a national association. Splendid opportunity for the right man who will have charge of local office, and other salesmen will work under him. Compensation will be on a commission basis with over-writing. Give past experience and references. Yacht Owners' Association, 1775 Broadway, New York City.

SALESMEN—THREE, WITH CARS, TO place with dept. and dry goods stores real special on 60 day consignment basis; deal placed on first call, one merchant in a town, three to four towns a day each deal should average $6 to $10, we advance commission as orders are received. Salesmen territory 3 to 4 states, Eastern, So. and Central states open. Hornung Sales Company, Fond du Lac, Wis.

SALESMAN—INFANTS' WEAR. Prominent manufacturer of children's dresses and baby boys' wash suits open for representative in Chicago and surrounding territory, exceptional opportunity for man living in the territory and with proven sales record in this line. Drawing account against commission. Apply John Schwarz, 35 S. Dearborn, Wednesday afternoon.

SALESMEN

to call on retail confectioners to introduce new candy bar; must be young, enthusiastic and willing to work hard; salary; must have own car; previous exp. in missionary work helpful; give record and phone. Address P B 504, Tribune.

SALESMAN—A LEADING PRODUCER OF package merchandise has an opportunity for a creative salesman who has successfully sold to packers or food manufacturers. We specialize in the printing of celophane, the making of visible packages, and the creation of lithographed counter displays. Address P B 490, Tribune.

SALESMEN WANTED.

College men under 30, with car, single, free to travel. Gentile. To work in the selling dept. of a large concern learning the business. Salary and rapid advancement. THOMAS VANCE, 104 S. Michigan-av.

SALESMAN—MANUFACTURER OF POPUlar priced line of ladies' scarfs desires resident man for Chicago and vicinity calling on large department stores and specialty shops; commission basis; man traveling by car preferably. State all details. Box 327, Real Service, 15 East 40th, New York.

SALESMEN—PENCILS, ADVERTISING OR commercial use; lowest price in history; every call a sale; big profits; practically in business for yourself with no capital; a pencil proposition that's different. Write today. Hobbs, Sales Manager, 83 Murray-st., New York City.

Salesmen—2 Real Workers

for road work, to interview merchants, bankers and doctors, $150 per week net easily made by men stung by the work bug; no samples to carry; nothing to sell; no dull season. Gentiles. 108 N. Wells-st. Room 1822.

SALESMAN — A CREATIVE SALESMAN who has successfully sold lithographing to advertising agencies; will sense the earning possibilities in a new blow-up process which we have perfected. We are also specialists in the making of counter displays. Address P P 404, Tribune.

SALESMEN—NEEDED BY A WHOLESALE concern to carry small specially priced side line young men's suits; comm. basis; good opportunity for right man; references required. The Boys' Clothing House, 46 W. 23d-st., New York City.

SALESMEN—APLENTY NEW AND DIFFERent—Fast selling 5c-10c merchandise on attractive counter cards; 100% comm. for you and dealers. Advertised by radio. No capital required. Catalog free. [Estab. 1921.] World's Products, 109 Willow, Spencer, Ind.

SALESMEN.

Arrange to be at 431 S. Wabash-av., Rm. 401, Sun., Oct. 26, at 2 p. m. sharp.

We Have Got Something.

SALESMAN—YOUNG MAN WITH TEXTILE experience to serve as junior salesman with novelty fabric house; excellent opportunity; in reply state full qualifications and experience, also salary desired. Address F B 337, Tribune.

SALESMEN—THE BOYS ARE AVERAGING $20 daily on our deal. Service proposition; nothing to sell; pay daily; transportation furnished; can use 5 more men. Rm. 672, Transportation Bldg.

SALESMEN — CHRISTMAS PAPER SPEcialties, tissues, twines, decorations and Xmas cards. Experience or connections essential. Commission. Phone for appointment. Peerless Paper Co., Monroe 1970.

SALESMAN—WITH CAR, FOR CHICAGO and vicinity, who will appreciate a real proposition to sell retailers; substantial commissions promptly paid. State experience and phone. Address M 219, Tribune.

SALESMEN—CHICAGO MFR. DISTRIBUTing remarkable new time saving product wants salesmen, over 25, to demonstrate and sell to offices and business concerns; for appoint. Ph. Capitol 4700.

SALESMEN—WITH EXPERIENCE SELLING to Furniture, Novelty, and Gift Departments in retail stores; big season now; liberal commissions. Ready seller. Modern Art Service Company, Terre Haute, Ind.

SALESMEN—EARN TO $25 A DAY SELLing pat. door closers; price 50c. Klosquik Manufacturing Co., 208 N. Wabash-av.

SEABURY & JOHNSON WANT AN EXPErienced salesman to take over old established territory in So. Ill., S. E. Mo., Western Ky. Must have liberal acquaintance and actual selling experience with drug and hospital trade and reside in territory mentioned; position with straight salary and expense now open. 227 W. Randolph-st.

SECURITY SALESMEN

Can make $100 to $500 a week selling A SOUND 7% PREFERRED STOCK OF AN ILLINOIS CORPORATION. THIS ISSUE IS SELLING and must be all sold by December 15. Territory rich farming section adjacent to Chicago.

PROSPECTS FURNISHED.

Personal interview at Hotel La Salle, R. 244, Mon. only, Oct. 27, 9 a. m. to 5 p. m. Experience and references necessary.

SECURITY OR SERVICE

salesmen, willing to work bona fide leads and prove their ability, may make permanent connection on satisfactory basis by calling at 828 Harris Trust Building, after 10 a. m. Monday.

SEEK NO LONGER. ENORMOUS EARNings. Selling specially constructed shoe. Garages, machinists, delivery men. Free sample. Write President, Dura-Tex Shoe, 397 Center, Brockton, Mass.

SELL PUZZLE AD-CARDS; COMM. EVERY day. Address F 509, Tribune.

SHOE SALESMEN—MAKE $45 WEEKLY. Sell filling stations and garages special non-skid shoes. Free sample outfit. ASTILL SHOES 397, West Newton, Mass.

SHOE SALESMEN—SELL GARAGES, GASoline stations, etc., our 5 months' guar. safety shoes; $65 weekly; samples supplied. Write MOENCH, 140 Beach-st., Boston, Mass.

SPECIALTY SALESMEN.

State rights are available for real salesmen or distributors to sell a new idea machine already being used by some of the finest stores. Liberal commission basis. Men must have car, furnish fidelity bonds and references. Call Buckingham 1520 for appt., Monday and Tuesday.

Special Edition Advt. Mgr.

for Auto Show number of recognized motor magazine. Must handle own men. Good proposition to right party. Ref. req. See Mr. Newman, 5600 Sheridan-rd.

SPECIALTY SALESMEN—HARD TIMES NO resistance. Our new Trade Stimulator sells on sight. Guarantees investment back with interest in sixty days. Christmas Special. Boys cleaning up. Write now, giving exper. Address BAUST, 1024 Dodge, Omaha, Neb.

SPECIALTY SALESMAN — HIGH CLASS line of cosmetics; must own car and be man of the better type, drawing liberal comm. on all sales and mail orders. Address N D 39, Tribune.

SPECIALTY SALESMEN.

Five experienced men for city territories to sell holiday specialty. State age, exp. and section pref. Address S L 153, Tribune.

WANTED—MALE HELP.

Salesmen, Solicitors, Etc.

SPECIALTY SALESMEN

When green men with no experience can get out with a specialty and make two to four hundred dollars a week, there must be something to our proposition. There is. First: Four $15 sales daily pay you $280 weekly. Each $7.50 sale pays you $5 or more. Second? The world's largest firms—Bell Telephone company, Sears Roebuck & Co., La Salle Extension University, National Radio company, and scores of others nationally known are among our customers. Yet the smallest business or professional man can use it!

Customer guaranteed cash return ten times the price he pays. Protected by bonds of Surety companies with assets running into the millions. A signed certificate of guarantee goes with every sale.

An enormous repeat business. You get profit on all mail order business from your territory. Tremendous profits for your subagents.

You get a portfolio of dazzling letters from the world's most famous concerns. Show the specialty, show the letters, take the order. More sales per day than nine out of ten lines. Walker cleared $165 first day. $1,500 a month profit for M. L. Tardy. $802.50 clear for E. D. Ferrell from Sept. 6 to 20, and that was just his start. We've got more men like this—one better than the other. Write for full details and see for yourself.

Just a limited number of openings now. Tell all about yourself in the first letter. If you're the right man, we'll make it interesting enough for you. Write

F. E. ARMSTRONG, PRES., Dept. P-12, Mobile, Ala.

STATE DISTRIBUTORS, OPERATORS — High grade salesmen, now; the real golf sensation; has everything; money getter; real game, and the price solves all our problems. See it in action, starting Sunday 11 a. m., at 326 W. Washington-st.

STOCK SALESMEN.

Two men for out of town deal. Write fully. Address P Y 253, Tribune.

STORE EQUIPMENT SALESMEN

Sherer-Gillett Co., Marshall, Mich., has opening for salesmen in Chicago. The company manufactures and sells food store equipment consisting of refrigerators, grocery counters, show cases, shelving, etc. Representatives are trained to become store layout experts with earnings as high as eight thousand dollars per year under liberal commission contract. If interested, call W. J. Stelpflug, Morrison hotel, for appointment.

SUIT SALESMEN.

Work with local address; 2 for $39.50; Chicago Co. Mr. Wilson, 10-1 p. m., Monday. 140 S. Dearborn, Rm. 623.

TELEPHONE MEN—EXPERIENCED CLASS C stock issue. Pays 8%. Local manufacturing company. Address O A 71, Tribune.

TERRITORY MANAGERS—TO APPOINT distributors to sell imported fifty dollar bread, meat, cheese, slicing machine to grocers, butchers, delicatessens, lunch rooms, barbecues. Excl. terr. Liberal overhead com. Demonstrator at cost. Utility, 2405 W. 6th, Los Angeles, Cal.

USED CAR SALESMEN.

Exceptional opening with fast selling line; good assortment, prices right. Liberal commission. Apply after 9 A. M. to Used Car Mgr., Uptown Motors Corp., 4859 Broadway.

"WONDERFUL LEADS!"

Said auto club salesmen who answered our last week's ad; $75 weekly "is easy." Come up, meet the boys, and talk it over. Fred Sweet, 1314 Pure Oil Bldg.

YOUNG MAN—

FOR SPECIAL SALES WORK.

We are the World's Largest Producers of Amateur shows and have an opening in our booking department for a young man between the age of 21 and 30 with real sales ability who can call on the best civic organizations. Job hunters need not apply. All expenses and good salary arrangement. If you can qualify and are willing to work, apply at once giving age, exp., ref., and recent photo. UNIVERSAL PRODUCING CO., Fairfield, Iowa. Dept. F S.

$75 WEEKLY—

Sell 24 Assorted Christmas Cards, $1; sensational value; more, better cards for the price; other box assortments low as 25c; also complete line holiday accessories. Your profit 100%. Catalogs free. Amity Greeting Cards, 1100 S. Wabash-av., Chicago, Ill.

Agents.

ANY ONE CAN MAKE BIG MONEY RIGHT now selling Protex, the new amazing wax motor car and furniture polish. Quickly cleans and polishes any finish, incl. chromium, silver, and glass. Luster lasts months. Finish lasts years. Dustproof, waterproof, finger mark proof; prevents fading. Sells itself. Big profit. Nothing like it. Sample $1 can for 50c. Write or wire for territory. Protex Co., 112 Grand-blvd., Brookfield, Ill.

CHRISTMAS CARDS.

Earn $50-$75 WEEKLY SELLING HERTEL PERSONAL CHRISTMAS CARDS. Experience unnecessary. Full or spare time. HERTEL CO., 218 W. Washington, Dept. V-274, Chicago.

BIG DAILY EARNINGS! SELL AMERICA'S greatest tailored shirts, neckwear, underwear, pajama line. Direct from largest manufacturer to wearer. Full or part time. Experience unnecessary. Write today for new free complete fall samples. PACKARD SHIRT MFG. CO., Terre Haute, Ind.

MAGIC! SHARPEN RAZOR BLADES WITH a magnet! Sensational seller—every man wants one. No stropping, honing or turning crank. Low price—big profits. FREE sample. MONROE CO., 119 W. 23d, Dept. 1-A, New York, N. Y.

CHRISTMAS CARD SALESPEOPLE—100% profit selling America's biggest, best $1 box assortment of 25 Xmas cards; free package seals each box. Also personal greetings, sample box sent on approval. Bell Engraving, 475 Broadway, New York.

DONT CHOKE ME! "HOT-SHOT," NEW electrical wizard. Start cars, trucks, tractors without choke. Saves gas, oil. Delivers 11,000 volts. $1.50 seller. Pays for self first week. Gold mine for hustlers. REARDON MFG. CO., 100 Fulton, Peoria, Ill.

$15 A DAY—WANT IT? SELL VANDERbilt Shirts, Ties, Underwear direct. Few daily sales guarantee big steady income. Amazing values, easy to sell. Pay daily. Free samples. VANDERBILT MILLS, 29 W. 32d, Dept. A-3, New York.

AGENTS—BURN WATER INSTEAD OF GASoline; new automatic super charger for automobiles; make $750 per month on only 100 sales; wonderful demonstrat'n; excl. terr. Automatic Super Charger Co., Macomb, Ill.

NEWEST PATENTED HOUSEHOLD NECESsity pays agents $10 up spot cash daily; instant sales; we deliver, collect. Free sample offer. Nickel Plate Works, Goshen, Ind.

MAKE $10 DAILY—100% PROFIT SELLing NoRun. Prevents runs, triples life hosiery. Women buying quantities, repeats. Sample FREE. NO RUN CO., Cincinnati, O.

NEW! IDEAL SIDE LINE MONEY MAKER greeting card agent. "Thank You" New Year Greeting Cards. Details free. South Studio, 540 W. 123d, New York.

AGENTS—NEW SHIRT PROPOSITION, NO capital or experience needed; commission in advance; samples free. Madison Factories, 562 Broadway, New York.

3 NEW RED HOT CHRISTMAS SELLERS. Packed in Christmas boxes. Popular prices with extra liberal commissions. Clean up! Jensen Co., 53 W. Jackson, Chicago.

AGENTS—BIG MONEY. NEW! SELL EVERedge insertable blade scissors. Popularly accepted. Instant seller. Be first your dist. Everedge Products, 33 W. 42d., N. Y.

MEN AND WOMEN MAKING BIG MONEY now selling 21 boxed Christmas cards for $1; cost 35c. 3d floor, 29 S. Clinton. See Miss Nieman.

$10 DAILY SELLING BIGGEST VALUE; 22 Xmas cards, beautiful gift box; fastest $1 seller; costs 50c. Lorraine Publishing Co., 180 N. Wacker-dr., cor. Lake, Chicago.

SELL OUR BEAUTIFUL HOLIDAY POULtry cloth banners to meat markets, 5 for $3.75, postpaid; you get $10 to $15. CONSOLIDATED, 73-Y W. Van Buren, Chicago.

EARN $85.00 WEEKLY SELLING AUTO seat covers, raincoats, coveralls. Prices smashed. Profits bigger. Exp. unnec. Free outfit. Leeding Co., 316 W. 33d-st., Chicago.

A BUSINESS OF YOUR OWN—MAKING Sparkling glass name and number plates, checkerboards, signs. Big Book and sample FREE. E. Palmer, 331, Wooster, O.

ELECTRIC WATER HEATER—NEW, HEATS water instantly. Pocket size—retails $3.75. Every 2 minute demonstration makes you $1.95 profit. Lucky Lux, Elkhart, Ind.

MEN—MAKE 80c PROFIT ON $1.00 SALES. Cleaner for Autos, Furniture, Metal, Glass. Your name on Labels. Free sample. Minute Kleen Labs., Dept. N-1071, Evansville, Ind.

FREE SAMPLE — AMAZING NOVELTY signs; quick seller all stores; 500% profit; $75-$100 weekly. National Signs, Dept. 1, 124 West 18th-st., New York.

MAKE $2 AN HOUR—NEW HOUSEHOLD device needed in every home; remarkable seller; 100% profit; unusual Christmas gift. Merry Maid Mfg. Co., Cedar Rapids, Ia.

SUCCEED WITH YOUR OWN PRODUCTS—Make them yourself. Formulas, processes, trade secrets; expert analytical serv. Cat. circulars free. L. Thaxly Co., Washington, D. C.

NO MATTER WHAT YOU ARE SELLING postal addressed Fagley-Halpen, Dept. A 401, Philadelphia, Pa., will bring best money making offer ever received. Write now.

EARN A YEAR'S PAY IN TWO MONTHS. Giant Christmas window transfers for stores, banks. Sign letters for store windows, trucks, signs. PRINTASIGN, Akron, Ohio.

STRANGE BATTERY COMPOUND CHARGES instantly. Eliminates old method. Give new life and pep. Big profits. Gallon free. Mickman Co., St. Paul, Minn.

CALIFORNIA PERFUMED BEADS SELLing like hot cakes. Agents coining money. Big profits. Catalog free. Mission Factory A, 2328 W. Pico, Los Angeles, Cal.

AGENTS FOR FRITCH'S VEGETABLE soap. Big profits. Write for free sample and offer. J. A. Fritch, St. Louis, Mo.

MEN AND WOMEN—NEW 25C ITEM; NO competition; 50% profit; we guarantee sales. Rm. 706, 506 S. Wabash-av.

NEW POCKET RADIO, $3.85 COMPLETE—Taking country by storm; pays 100%. "Sells itelf with music." Box 110, Akron, O.

AGENTS — GOLD SIGN LETTERS FOR store windows; 500% profit. Free samples. Metallic Letter Co., 435 N. Clark, Chicago.

FREE SAMPLE—NEW SIGN FOR STORES. Empire Advertising Co., Montrose, N. Y.

CHROMIUM PLATE YOUR CAR AT HOME. $2. Agts. wanted. Coy Lab., 3101 S. Canal.

WANTED—MALE HELP.

Agents.

XMAS SPECIALTY

(Not Cards)

OVER 100% PROFIT.

We need men and women for "GRIPS-IT," the fastest selling Xmas item developed in years. Advertised in Saturday Evening Post. "GRIPS-IT" is a patented Xmas tree ornament fastener. Also holds electric light cords, tinsel, etc. New but proven. A necessity on every Xmas tree. Retails for ten cents per box. Every prospect buys several boxes. Over 100% profit to you. Good margin to permit of crew working for you, selling direct to homes. Big money in this item. Write for free sample box and information. Wisconsin Specialty Mfg. Co., Box 914, Milwaukee, Wis.

AGENTS

Livest proposition today: real 9 hole miniature golf course; cost $13.50; sells for $21; a demonstration is a sale. Write for territory and particulars. Address M N 142, Tribune.

EVERYBODY BUYS CHRISTMAS CARDS and no one can resist buying ours. Send for full particulars and free samples. Be convinced. Our Christmas Box Assortment of 21 superb Christmas cards and folders with envelopes to match, sells for $1.00, costs you 50c. We pay all shipping charges. Write us immediately. Waltham Art Publishers, Dept. 208, 7 Water-st., Boston, Mass.

MEN—SENSATIONAL NEW WORK SHOE sells like magic; lightweight, flexible, arch supporting, dress appearance; new Super Arch Relief dress line, widest range sizes, widths; amazingly low prices; radically new styled, popular priced line, assures $75 weekly; original demonstration devices; free outfit. Canton Shoe Co., Boston, Mass.

AGENTS—HERE'S SOMETHING RED HOT! Absolutely new, nothing like it on market. Kirk's Safety Ventilating Window Lock sells 3 to 25 in every home; average sale 10; 100% profit. Write quick for free demonstrating outfit offer. Central Sales & Mfg. Co., 707 Missouri-av., East St. Louis, Ill.

STRANGE FLUID CHARGES BATTERIES instantly. Prevents sulphation, freezing, and overcharging. Doubles life and pep. Holds charge indefinitely. Discards old methods. Write for free sample offer and money making opportunity. Elliott Works, Dept. 22, Des Moines, Iowa.

POLICE DEPARTMENTS EVERYWHERE endorse new mystifying human-like auto alarm; "shouts" STOP THIEF when car is touched. Crowds marvel at it. Agents cleaning up $25.00 daily. Exclu. terr. Free sample offer. Write Allied Industries, Inc., Dept. 414, Garver Bldg., Des Moines, Iowa.

NEWEST THING! RUBBER FLOOR COVerings in beautiful colors; art rugs, comfort foot mats, sponge rubber bath mats, monogrammed door mats, etc. Attractive, practical, economical; women wild about them; agents cleaning up; free outfit. Write quick, Kristee Mfg. Co., 25 Bar-st., Akron, O.

AMAZING PROFITS!

$5 SAMPLE CASE FREE.

Diamond's ONLY guaranteed rival! Matches finest diamond side-by-side! Greatest sideline article known. Write quick. MEXICAN GEM CO., Dept. 265, Monterey, Cal.

UNLIMITED OPPORTUNITY FOR MEN willing to work; exclusive territory in choice sections of this community now open; 110 household necessities; money back guarantee. Liberal profit. Write Mr. Lynde, 2117 Franklin, Dept. P-20, St. Louis, Mo.

AGENTS—THE ONLY ILLUMINATED MAGnifying blass; $3 profit each sale for agents, distributors; for home, office, factory, bank; sells wherever demonstrated; this terr. open; explanatory illustrated booklet FREE. HANOVER MFG. CO., 80 Beaver-st., N. Y.

DOLLAR SHIRT SALE—IRRESISTIBLE $2 values undersell stores; manufacturer selling direct; biggest commission; complete line; samples free. Carlton Mills, 79-J, 5th-av., New York.

EXTRA MONEY.

Personal Xmas cards, finest quality, new designs. Highest comms. Sample book free. Splendid $1 box assortment, 24 designs, costs 50c. Lonsdale Bartholomew, St. Albans, Vt.

CARTER WINDOW WASHER CLEANS, dries, polishes. Approved by Good Housekeeping Institute and Household Searchlight. A money maker! Write today. Carter Products Corp., 840 Front-st., Cleveland, O.

AGENTS—LADIES' FULL FASHION'D SILK hose, 75c pr. [$8.50 doz.]; first quality. Send for prices, catalog full line men's, women's, children's hosiery, underwear. Wright Hosiery Co., Philadelphia, Pa.

MAN—CHANCE OF LIFETIME—

Reliable, ambitious man to establish local business. We finance you. Experience unnecessary. Make $2.00-$12.00 day. Full or part time. McNESS CO., Div. 58, Freeport, Ill.

WHY WORK FOR OTHERS? MAKE AND sell your own goods. Formulas, toilet articles, perfumes, extracts. Valuable Book Free. SCIENTIFIC LABORATORIES, 1941 W. Broad, Richmond, Va.

SELL CHANGEABLE SIGNS TO STORES; six lines; cost 35c; sells $1.50. Particulars free. National Sign System, St. Louis, Mo.

Miscellaneous.

TRAVEL EXPERTS.

We desire to obtain the services of the most able and fit man in the various branches of our enterprise. As we want the best man of the trade, we figure on paying the best recompensation. To secure the highest degree of co-operation and efficiency on the part of the staff employed we are offering a special inducement, which will be of interest to such men as we are looking for.

If interested in this proposition, send full details of your experience preparatory to an interview. Address F B 147, Tribune.

INSURANCE MEN,

Brokers, Collectors.

We will pay $50 or more for names of owners who may need new store fronts or general remodeling work.

Amt. paid promtly at closing of contract. PHONE STATE 5645.

PART TIME RADIO—WANT EXTRA MONEY for few hours' work? We have an excellent oppor. for a few interested men. Radio sales exper. not necessary. Men who come in contact with public during regular work will be particularly interested. Interviews Mon., Tues., Wed., 4 to 10 p. m. REEVE ELECTRIC CO., 5421 Lake Park-av.

RENT COLLECTOR.

Real estate experience in colored neighborhood preferred; must have car and be willing to work long hours; moderate salary to start; will interview between 9:30 and 12 Sunday only. Horace G. Lindheimer, Inc., 124 E. Garfield-blvd.

MEN WITH CARS.

No selling; good pay; over 21 years of age. SYLVAN AUTO RADIO CO., 2620 S. Michigan-av.

FIELD SECRETARIES—2, FOR SPECIAL education work; college graduates about 30 years of age with some sales experience preferred; men must furnish letter of credit, own car and be willing to work country districts; $50 salary and expenses. See Mr. Kornelly, 850 E. 58th, 10-11 a. m. Monday.

YOUR OWN BUSINESS—

Immediate earnings without investment; part or full time; no soliciting, demonstrating only; best ref. absolutely necessary; good car, character and personality essential. Ask for Mr. Rine, 2620 S. Michigan-av.

MEN — NEAT APPEARING, AMBITIOUS, for permanent position in our sales department; experience unnecessary; steady work, good compensation. Apply Monday to Mr. Smith, 816 W. Roosevelt-rd.

2 MEN

over 25 and of good appearance. Steady income; no selling. Room 201. 168 N. Michigan.

MAN.

An energetic, well dressed man for steady position; references required. ADDRESS N H 477, TRIBUNE.

A PERMANENT POSITION

with an established firm; must have car; refs. required. Good pay and excellent future. Phone Bitt. 1360 Monday for appointment.

JUNIOR SALESMEN.

Two neat appearing, high schl. grads. for order dept.; salary $18 and bonus. Apply 9 to 12 a. m., 790 Old Colony Bldg.

COLORED MEN.

No need to be out of work; $4 paid daily. 5249 Cottage Grove-av.

YOUNG MAN — 18 TO 21; MUST HAVE high school training and neat appearance, for order dept.; moderate salary to start. Apply 10-12 a. m. Rm. 1020, 330 S. Wells.

MEN — SPARE, FULL TIME, SELLING hosiery, underwear, shirts, neckwear; oppor. to est. perm. profit. business; comm. basis. Royal Crown Mills, 69 W. Washington.

MAN—WITH CAR, TO CALL ON GARAGES, service stations and accessory stores; comm. basis; good future. Address L B 369, Tribune.

ROUTE MAN—FOR LARGE WEST SIDE laundry. If you will work this is a good job for an honest, high grade man. Address L B 429, Tribune.

MEN—STEADY WORK, FULL OR SPARE time. No lay-offs. We deliver, collect. Guaranteed products. Free landscape course. First National Nurseries, Rochester, N. Y.

AGENTS — CITY, OUT OF TOWN; FREE catalog hsehold. specialties, toilet preparations, food prod., religious gds. James C. Bailey Co., 600 Blue Island-av., Chicago.

MAN—PERMANENT POSITION FOR MAN with references; salary $35 and bonus. Apply after 9, Room 1741, 330 S. Dearborn.

CANVASSERS—EXPENSE MONEY AND BIG commission; nationally known concern. 140 S. Dearborn-st., Room 207.

FIRST CLASS FREIGHT SOLICITOR. CALL Sunday between 10 a. m. and 4 p. m. Telephone Pullman 1789.

MEN—EXPER. UNNEC.; PART OR FULL time work. Ask for GEN. MGR., H. W. ELMORE & CO., Rm. 348, 29 S. La Salle.

INSURANCE SOLICITOR—FULL OR PART time. WERR BROS., 6801 S. Elizabeth-st.

POULTRY MAN — EXPERIENCED, FOR Fulton-st. Address O K 459, Tribune.

WANTED—MALE HELP.

Miscellaneous.

YOUNG MEN.

Perhaps we offer the position you seek—the opportunity to get into the business your mother and father would choose for you were they to have their way. We are leaders in our field. We have done hundreds of millions of dollars' worth of gross business in the past decade, and intend doing as much more in the next. When we say we are "an old established firm, leaders in our 'field,'" you can depend on just that. We have decided to take advantage of today's market, and to add new blood—to employ several young men of education and background who desire to connect with the investment banking end of our business. We will interview men between the ages of 23 and 30 years; we will select a few—train them, and then place them in the field to call on leads as Junior Salesmen. The education and training will serve those employed through their lives. Future earnings and advancement will depend on the men themselves. The opportunity is here. You will be proud of the connection. The name of the house lends dignity and standing. We do not seek job hunters. We want men who will stay put and who can live on modest earnings to begin with, though numerous young men earn from $5,000 to $8,000, and, in several instances, as much as $10,000 per year with us. Tell us all about yourself. Address K T 358, Tribune.

EXCELLENT OPPORTUNITY WITH RAPIDLY EXPANDING, SUBSTANTIAL FINANCIAL CORPORATION AVAILABLE FOR SEVERAL MEN, PREFERABLY UNDER FORTY YEARS OF AGE.

REQUIREMENTS:

1. COMPREHENSIVE KNOWLEDGE OF SPANISH OR PORTUGUESE, OR ABILITY TO ACQUIRE DURING TRAINING PERIOD.

2. SEVERAL YEARS' BUSINESS EXPERIENCE.

3. WILLINGNESS TO TAKE INTENSIVE TRAINING COURSE AND INTERESTED IN SEVERAL YEARS' FOREIGN SERVICE IN MEXICO AND SOUTH AMERICA. ADDRESS N D 7, TRIBUNE.

WILL PLACE A FEW NEAT APPEARING MEN IN NEW DEPARTMENT. MUST BE WILLING TO LEARN RAPIDLY AND BE SATISFIED WITH A MODERATE INCOME IN THE BEGINNING. APPLY 67 W. MONROE-ST., 2D FLOOR.

HAS YOUR SALARY BEEN REDUCED? HAVE YOU Been LAID OFF?

Maybe we can show you how you can add to your present income by devoting a few hours of your time as we direct. Others are happy in thus adding to their income. Strictly legitimate, dignified, interesting employment.

One of Chicago's largest and oldest business institutions is making this offer. Call Monday between 10 A. M. and 3 P. M. MR. LA ROSS. Suite 402. 6 N. Clark-st.

JOURNEYMEN

Steamfitters and Plumbers.

We can help you to help yourself. Get work in your own line. There is no hook in this ad; it is a sensible plan that will work to your advantage. Better come to Room 1214-16, 176 W. Adams-st., Monday evening at 7:30.

Help Wanted with Investment.

MAN—TAKE CHARGE OF LOCAL SALES office; well known manufacturer; should net $300 to $1,000 monthly profit. $750 to $2,500 required to assure permanency, but refunded. Apply 1504, 360 N. Michigan, or phone State 1144 for appt. only. Other states available.

MAN—TO BUY TRUCK WITH 3 YR. CONtract; making $150 wkly. 4125 Emerald.

Employment Agencies.

WRING., HOTEL. $80	FORD MECHANIC.
Carver, cof. shop.	Auto Mechanic.

BUSCH AGENCY, 184 W. WASHINGTON.

BUTCHERS $50	SHOEMKR. $25
FORD MECH....$35	RADIO HELP.

ALL TRADES, 309 S. LA SALLE, RM. 101.

GOOD OFFICE POSITIONS—O'SHEA SYSTEM. Suite 800. 64 E. Jackson.

GRINDING ROOM SUPT..............$300 BUSINESS MEN'S CLEARING HOUSE. 209 S. State-st. 7th floor.

SALESMEN — EXPERIENCED. CALL BEFORE 1. SALESMEN'S SERVICE ASSOCIATION. ROOM 208, 309 S. LA SALLE-ST.

REC. GRAD. CIVIL AND MECHANICAL engineers, class of '29 or '30 open. AM. ASSN. OF ENGINEERS, 8 So. Mich.

TECHNICAL POSITIONS. THE ENGINEERING AGENCY, INC., 53 W. JACKSON. SUITE 1662.

HEALTH OFFICER, M. D., NEAR CHGO.; car expense and..................$2,500 Occupational, 20 W. Jackson-blvd. Rm. 1410.

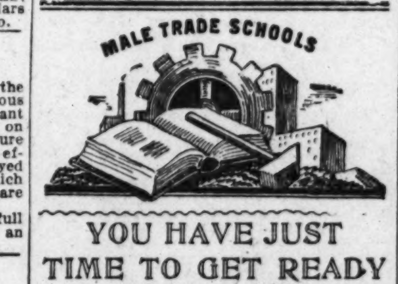

YOU HAVE JUST TIME TO GET READY

For Next Spring's Rush in

BARBERING

Thousands will be flocking to Chicago for the Great Century of Progress. All must look their best. Start now in this industry that knows no idleness. Day or evening classes. Call, write, or phone today.

See our advertisement under Instruction column.

MOLER COLLEGE, 512 N. State-st. Sup. 5456

OPPORTUNITY

A few months training will equip you for Dental Laboratory Work. Learn to make plates, crowns, bridges for dentists and get into BIG PAY FIELD. Free book No. 53 tells all about our day or night training—no books. Easy terms. Call or write for it. McCARRIE SCHOOL OF MECHANICAL DENTISTRY. 1338 S. Michigan-av. Cal. 3422. Open Mon., Wed. and Fri. eves.

When Jobs Are Scarce the Trained Man Wins.

Learn Electricity, Radio, Machinist, Welding, Autos or Aviation to get into steady, clean, highly paid work. Call any day or evening, phone or write for free book and details of special offer.

GREER COLLEGE, 2020 S. Wabash-av. Calumet 4600.

TOOL & DIE MAKING

TOOL AND DIE DESIGNING, MACHINIST TRADE. FREE EMPLOYMENT SERVICE to our students. Spend a few days in our shop. Free, no obligation. Convince yourself. Open days and eves. Visitors welcome. Come up—talk things over. UNITED SCHOOLS OF MECH. TRADES, 168 N. Clinton-st., near Lake-st.

LEARN DRAFTING

Clean, highly paid work. Prepare in few months for salaried job. No experience required. Your spare time enough. Day or eve. Call, phone or write for 80 p. Blue Bk., free. Chicago Tech. College, Dept. 460, 118 E. 26th-st. [near Mich.-av].

LEARN WATCHMAKING

Day or night by our modern shop plan. UP TO $170 MADE WHILE LEARNING in our profit sharing repair department. A JOB FOR EVERY GRADUATE. Low cost, easy terms. Get our free book. CHICAGO SCHOOL OF WATCHMAKING. 549 W. Randolph-st. Franklin 1777.

WANT A GOOD PAY JOB?

Become auto mechanic and ignition expert by practical shop training. If not working we will help to place you on job so you can earn while learning. No exp. necessary. FEDERAL AUTO SCHOOL. 2040 W. Washington-blvd. Days or Eves.

MAN—YOUNG, OVER 21, TO QUALIFY for bookkeeping and accounting opportunity. Willing to devote some spare time under local C. P. A. to become proficient. Write for interview—give age, phone and present employment. A. U. of C. C. H. ROSE, 1210 PURE OIL BLDG.

LEARN AUTO TRADE

and never be out of work; trained men are always in demand; earn as you learn. See us about a job; Ignition, Battery, Mechanical; all practical work; also driving. SIMPLEX AUTO SCHOOL, 2024 Van Buren.

COMMERCIAL ART.

Large studio offers training in all branches of Commercial Art. Write or call Meyer Both Co., Dept. T, 20th and Michigan-av.

RCA WILL TRAIN YOU.

RCA now training selected men for radio positions. RCA Institute, Merchandise Mart Bldg. Open to 9 p. m. Sup. 1824.

LEARN WELDING. BIG PAY TRADE. Real demand now for experienced men. Illinois Welding Works, 514 N. La Salle.

LEARN SWEDISH MASSAGE, ELECTRIC treatment, 6 weeks' training, $80; 30 days longer. Kellberg Inst., 14 W. Washington-st.

LEARN WATCHMAKING IN OUR REPAIR shop. Day or evening classes. Jobs open. Olsen Sch. of Watchmkr., 800 N. Clark, R. 508.

LEARN SHOE REBUILDING, HAT CLEANing, clothes press. C. Gusias, 7 W. Division.

TRADE SCHOOLS.

MEN—HOTELS NEED TRAINED MEN. NAtion-wide demand for trained people in hotels, clubs, restaurants, hospitals, institutions, schools, colleges, coffee shops, etc. America's 3d Largest Industry. Hundreds of new, big hotels, restaurants and institutions will open this year. Begin now to prepare for one of these positions. Liberal pay, quick promotion, fine living and luxurious surroundings—these are but a few of the advantages awaiting the trained hotel executive. The Lewis Simplified Home Study Plan prepares you for entrance into field. Our graduates now holding preferred positions in the best and biggest hotels, clubs, restaurants and institutions everywhere. Course of study is endorsed by nationally known hotel owners and managers—executives drawing $10,000 to $50,000 a year.

Get into this rich, uncrowded field and enjoy success. Get out of the humdrum of routine work into a field that teems with opportunity, diversion and human interest.

Registration in Lewis Employment Bureau included FREE of extra cost. Complete course costs but a few cents a day. Our "Money Back" agreement gives you absolute protection. Free Illustrated book.

"YOUR BIG OPPORTUNITY" explains all. Send for it NOW!

LEWIS HOTEL TRAINING SCHOOLS Desk 713. Washington, D. C.

ALLIED SHOPS

WILL TRAIN YOU BEST FOR

TOOL & DIE MAKING

TOOL & DIE DESIGNING & DRAFTING AUTOMATIC SCREW MACHINES. MACHINIST TRADE.

Come in any day or eve. and see how easily fellows learn these big paying trades in the famous ALLIED SHOPS. All real practice. QUICK RESULTS. Education or experience not needed. Low price. Easy terms. See us for job while learning. Open 8 morn. to 10 eve. Visit us, phone, or write for FREE catalog.

ALLIED SCREW MACH. CO., CHICAGO'S OLDEST AND LARGEST SCHOOL OF MECHANICAL TRADES. 524 W. Monroe-st., Dept. "H." Ph. State 1468.

A FREE LESSON On Sign Painting, Decorating, Paperhanging; any day this week. Come and see the work. Chicago Painting School, 438 N. Clark.

LOWEST PRICES IN YEARS.

Fur Coat Sale

Open Today (Sunday), 10 A. M. TO 5 P. M.

Finest quality custom made furs. Murray-Black, always the producer of Chicago's finest furs, coats that will be closed out today at 40% to 60% off regular factory cost. Owing to the tremendous crash in the fur market never before in its history were furs sold at these prices:

		Now.
$400	Hudson Seals	$150
$450	Genuine Squirrel Coats	175
$250	Men's Fur Coats	86
$400	Raccoons, first quality	165
$400	Jap. Weasel	135
$450	Black Russian Caraculs	145
$250	Northern Muskrats	95
$195	Bonded Seals, trimmed	86
$150	Ass't Fur Coats now	65

Sizes for misses, women and stouts to 54 bust. Sale starts today [Sunday]. Plenty of parking space. Tell your friends of this great sale. If you cannot arrange to come today, be here early tomorrow. Three years' free storage and repairs.

Murray-Black Co.

115 So. Dearborn-st. Room 220. 2d Floor. Central 1511.

SALE—SAMPLE—SALE

$55—FUR COATS—$55

OPEN TODAY (SUNDAY) 10 A. M. to 5 P. M.

Here are some great values:

$165 Coats at	$55
$175 Coats at	$65
$185 Coats at	$75
$200 Coats at	$85

A complete assortment of Silver Muskrats, Caraculs, Raccoon, Lapin, Pony and Seal, trimmed with Fitch, Krimmer, Lapin, etc. SMALL DEPOSIT ACCEPTED. Guaranteed to give satisfactory wear for 3 years. Also 3 years' free storage.

Kaye's Studio Fur Shop, 30 E. Randolph-st. Suite 202-203. 6306 S. Halsted-st. Suite 205-205. OPEN TODAY [SUNDAY].

50 FUR COATS—50

LEFT IN OUR POSSESSION FOR QUICK DISPOSAL. ALL SIZES.

[3] Cloth Coats, trimmed	$15
Calf Skin, Fox Trim	25
Hudson Bay Seals	45
Northern Seals, Fitch Trim	75
Silver Muskrats	75

AND MANY OTHERS AT LOW COST. SHAMPAY BROTHERS, 4631-41 Cottage Grove-av. Oak. 4603. OPEN TODAY, SUNDAY TILL 5 P. M.

FINE NEW SUITS AND TOPCOATS at One-Half Price.

These are garments made for customers who have not called for them. "JERREMS," 225 N. Wabash, 3d Floor, Fisk Bldg.

MILLER & CO., 616 S. MICHIGAN-AV., offer for immediate sales 98 slightly used fur coats which were taken in trade. Northern seals, $25; ponies, $35; American broadtails, $50; muskrats, $35; caraculs, $75; Jap. minks, $125; raccoons, $125; $5 reserves purchase; shown on request only. Ask for MRS. JAMES, 2d floor.

TO CLOSE OUT, 37 SHOPWORN FUR COATS—Northern seals, $35; black caraculs, $35; muskrats, $45; raccoons, $65. Value to $200; $5 reserves purchase. Bart's Fur Factory, 65 E. Randolph-st., opposite Public Library.

SPECIAL BARGAIN—RACCOON COAT, $155; squirrel, $250; leopard, $195; Hudson seal, $175-$250; northern seal, plain, $75; ermine trim, $110; also few trade-in rebuilt coats, low as $40. 909 E. 47th-st.

REVERSIBLE PONY COAT.

Beaver trim; also street and evening dresses, small size; new style. 1366 N. Dearborn, Apt. 8C. Whitehall 5548.

ALMOST NEW PERS. LAMB COAT, $150; J. Mink, $125; squirrel $95; raccoon, $75; Caracul, $60; seal, $50; others $25 to $400. Old furs in exch. EXCHANGE SHOP, On. 9-9. Drexel-bl. at n. w. cor. 40th-st. Ken. 5373.

GREAT BARGAINS ON 17 REBUILT FUR COATS, taken in on trades. Selling as low as $45. Seal jacket, Kolinsky trim, $35. Real opportunity for good buyers. 909 E. 47th-st.

WILL SELL MY BEAUTIFUL MINK COAT or Ermine coat; can be seen at Peter's Fur Shop, 5115 S. Michigan. Ask for Mrs. Segal's coats.

LADY'S BEAU. MARKED RACCOON COAT, med. size, barg., $75; seal coat, squirrel tr., $35; man's bl. overcoat, med., quilted satin lining, seal collar, $10. Long. 3130.

UNCLAIMED FUR COATS—BEAVER, CARacul, muskrat, seal, etc., $35 up. Gordon, 3955 Cottage Grove, opp. Drexel Bk. Atl. 3451.

FOR SALE — A RED FUR COAT KINDA foxy. Not too big for little woman or too little for anyone who lives in a 1 room apartment on North Side. Apply to Wanda.

Beaut. New Fur Coats, $50.

Buy direct from factory floor. Eastern Fur Manufacturers, 222 W. Adams, Suite 681.

FURS, READY MADE AND TO ORDER. Prices low. Coats remodeled to suit you, $55. Cleaned, glazed, relined, $20. Blumenfield's Fur Shop, State-Lake Bldg. Dea. 1253.

EASTERN MINK COAT, COST $2,100, IN good condition. Will sacrifice. 4509 N. Sacramento-av. Keystone 7345.

BR. VELVET COAT, RED FOX, $40; NUtria Lapin coat and muff, $100; silk dresses, $5 up; size 42. Buckingham 0300, Apt. 313.

OUT OF PAWN; 1,000 FUR COATS, TOP coats, overcoats and suits, $5 up. Uncle Max's Loan Bank, 675 N. Clark. Del. 2578.

BEAUTIFUL COCOA DYED RUSS. ERMINE coat, Baum mart. trim.; original cost, $1,485; sell cheap. South Shore 0867.

PONY COAT—BARAND. TRIM, $75; IMIT. leopard, $50; size 18. Div. 4440, Apt. 409.

BEAUT. BLACK CARACUL COAT, $75; bargain. Butterfield 3187.

BEAUT. ERMINE COAT, $75. ASK FOR Mrs. Jackson's coat. Melvoin, 163 N. Mich.

WINTER COATS—LARGE ASSORTMENT, all sizes, $5 up. Lou'Ez, 1233 N. Clark-st.

FUR COAT—UP TO DATE; REAL BARG.; $60; hardly worn. Fairfax 7131, Apt. 311.

OVERCOAT, SUIT, LADY'S DRESSES, CHILdren's clothes. Gas range. Buck. 4626.

SALESMAN'S SAMPLE FUR COATS, RACcoon, seal, etc. Mercer. Atl. 2100.

BEAUTIFUL PERSIAN LAMB JACquette; extra size. Lake View 0799.

SEAL, BROADTAIL COATS, SEMI-FLARE, like new, cloth coat. Triangle 3064.

BARGAIN IN SEAL COAT, MODERN DEsign. For appt. call Lake View 4920.

REAL BARG. UNCALLED SUITS, OVERcoats. Tailors, 4042 Broadway. L. V. 6820.

2 GENT. SUITS, 2 OVERCOATS, SHORT, stout, size 44. Buckingham 2950.

CAMERAS AND OPTICAL GOODS.

WANTED—EASTMAN OR B. AND H. HOWE movie outfit; Chicago distributor of nationally advertised refrigerators will trade refrigerators for same. Johnson, 7412 S. Shore-dr. Phone South Shore 7290.

MODEL A EASTMAN KODOSCOPE, 16 M.M., 250 watt Kodocolor, lamp house. Canal 3741. 2030 W. 22d-pl.

WTD.—STUDIO EQUIP. CAMERA, PRINTer, enlarger, etc. Address M 308, Tribune.

ANSCO STUDIO OUTFIT—8X10, $55. Midwest Photo Supply Co., 30 E. Randolph.

DETECTIVE AGENCIES.

MISS CORA M. STRAYER'S PRIVATE DET. Agency, 5834 Wentworth. Normal 2263.

WANTED—FEMALE HELP.

Stores and Offices.

BOOKKEEPER AND SOME STENOGRAPHY. Experienced in installment house collections; south side preferred. State age and full particulars. Address P T 68, Tribune.

CATALOG INSERTERS — EXPERIENCED; good pay; state experience and phone number. Address P P 403, Tribune.

LADIES—A NUMBER OF CLUB OR SOcially prominent women to take charge special work for magazine VOGUE. Office or home work. No canvassing. Liberal remuneration. Applicants from all suburbs also desired. Phone Whitehall 7520 Monday, 9-12, or write Marion Philip, Room 418, 737 N. Michigan, giving phone number and qualifications.

LADY—BETWEEN 30 AND 40, NEAT, CONscientious, with pleasing personality, to learn fitting; permanent inside position; moderate salary to start. Reply in own handwriting, stating experience, age, and salary expected. Address P D 569, Tribune.

LADY—YOUNG, SWITCHBOARD OPERATOR and typist, single, bright, neat, pleasing voice h. s. grad., not over 25. Excellent position near loop. State age, experience, and salary. Address F F 548, Tribune.

SALESLADY—DRY GOODS: MUST HAVE years of genl. dry goods experience, with references. Apply Monday, 10 a. m., Martin Klein, 673 N. Clark-st.

STENOGRAPHER

with experience in Mortgage Loan business. References. Address P Y 257, Tribune.

STENO. AND RECEPT.—BRIGHT AND INtell. with pers. and app.; Jewish pref.; state fully. Address M 487, Tribune.

TYPIST—ACCOUNTING OFFICE, EXPERIenced in financial report or wide carriage work. State experience, salary, etc. Address P Y 386, Tribune.

TYPIST—FILING EXP., POLISH SPEAKing; N. W. side. Apply by letter only. E. Holland, 828 N. Parkside.

Executives and Managers.

2 GIRLS FOR DIRECTING HOME TALENT SHOWS.

We have openings in this immediate territory to begin work the last of December. Contracts will be closed at once. Ability to handle people, good personality, nice appearance and college training necessary. Job hunters not considered. Must be interested in dramatic work, but extensive experience not necessary as we train you. Good opportunity, if you can qualify apply at once, giving age, exp., ref., and recent photo. UNIVERSAL PRODUCING CO., Fairfield, Iowa, Dept. FSD.

WOMAN—REFINED, EDUCATED, MATUR'D, capable of interviewing La Salle-st. financial houses and assisting in financing building deals; brokerage basis. Answer in detail in confidence. Address M 486, Tribune.

Factory and Trades.

BEAUTY OPERATOR — EXPERT FINGER waver; 3 evenings a week. 931 Montrose.

COATMAKER — THOROUGHLY EXPERIenced for dressmaking establishment. Perry, Inc., 720 N. Michigan-av.

COMMERCIAL TEACHER,

Experienced in teaching typing and English, college trained; business experience desirable. State age, religion, experience, salary expected. Address P Y 255, Tribune.

FORELADY

to take charge of mattress cutting and sewing department. Reply giving full particulars. Address P C 270, Tribune.

HAND SEWER—EXPERIENCED, TO WORK on spreads, etc.; part time or full; state experience and references. Address P D 568, Tribune.

LAUNDRY HELP—FOR FINISH ROOM: shirt operators, finishers, starchers and checkers. 3105 W. Harrison.

MASSEUSE—EXPERIENCED. CALL SUN., 11 to 3, or Mon., 12 to 1 and 6 to 7. 1234 N. Clark [not 12361].

OVER-SEAM OPERATOR.

Thoroughly experienced for Glove Repair Work. Apply 7th Mezzanine floor.

MANDEL BROTHERS, State and Madison.

SILK SHADE MAKERS — EXPERIENCED. Classic Mfg. Co., 708 W. Madison-st.

Household Help.

GIRL — GENERAL HOUSEWORK, HELP with children; no laundry; private room; must furnish references. Woulfe, 9211 S. Bishop-st. Beverly 2293.

GIRL—YOUNG, WHITE, GENERAL HOUSEwork; part time; living north of Wilson-av. No Sundays. $7. Sheldrake 2855.

GIRL—WHITE; MOTHER'S HELPER, HALF day; references required. Salary $8 a week. Superior 8740.

GIRL—WHITE, ASSIST HSWK. $5 WEEK. Hollycourt 0308.

HOUSEKEEPER—MOTHERLESS HOME WITH 15 year old daughter; mod. remuneration. State partic. Address P T 2-8, Tribune.

HOUSEKEEPER—MIDDLE AGED, WHITE stay nights; 2 children; $40 a month. Cedarcrest 1424.

HSKPR.—CARE ELD. LADY; GD. HOME. $5. State age. Address L B 368, Tribune.

MAID—GENL. HSWK., COOKING, CARE OF 2 children; country home; good wages. Address O A 272, Tribune.

MOTHER'S HELPER—WHITE. 1 CHILD; private room. Regent 2957.

Saleswomen.

A SALESWOMAN

to carry side line of corsets, brassieres and girdles in Ill., So. Ind., Ky., Ark., and La. Prefer one who calls on dry gds. and corset shops. Address P C 269, Tribune.

AN OPPORTUNITY.

Attractive advertising sales position; exp. not necessary. Remunerative. Rockwell F. Clancy Co., 75 E. Wacker-dr.

AT ONCE.

5 women over 30, experience preferred but not essential, by large corset mnfr. Thorough training free. Good income, beginning during training. Call 9-12, Rm. 910 Stevens Bldg., 17 N. State.

CHRISTMAS CARDS.

Earn $50-$75 WEEKLY SELLING HERTEL PERSONAL CHRISTMAS CARDS. Experience unnecessary. Full or spare time. HERTEL CO., 318 W. Washington, Dept. V-126, Chicago.

Christmas Card Saleswomen

Our artistic, unusual and exclusive line of cards in portfolio and assortments now ready; full or part time; liberal commissions, experience not necessary. Call HOLMES CO., 161 W. Harrison.

CHRISTMAS CARD SALESLADIES—100% profit selling 21 card $1 assortment. Also personal card album. Request samples. Rainbow, 15 Park Row, New York.

CRAFT TEACHERS AND ORGANIZERS—Home studios, Chicago and overstate. F. Hoover Abbotts Art Gallery, 19 N. Wabash.

EARN $4 EVERY HOUR

With our FREE $10 Sample Book. Selling AMERICA'S FINEST Xmas Greeting Card Line. FULL OR SPARE TIME. Experience not needed. 975,000 customers have bought our cards in the past and are ready to buy again. LIBERAL COMMISSION AND BIG CASH BONUSES assure you a large daily income. Our two Xmas BOX ASSORTMENTS will add $10 daily to your other earnings.

The Process Engraving Co., Loop office—209 S. State-st., 17th floor. North Side—4554 Broadway, Room 324. South Side—6306 Cottage Grove-av., R. 413.

EARN $4 AN HOUR.

WE PAY BIG CASH COMMISSIONS AND BONUSES for selling the finest and most reasonable priced Xmas Card lines in the country. FREE $12 SAMPLE BOOK starts you making big money at once—ALSO 100% profit for you selling our THREE BOX ASSORTMENTS in beautiful gold gift boxes.

THE CAMBRIDGE PRESS, 3d Floor, 202 S. State-st., Chicago.

EARN $5 EVERY HOUR.

Sell INDIVIDUAL Christmas cards. FULL OR SPARE TIME; absolutely lowest priced, fastest selling line. Biggest cash commission daily, plus cash bonus and prizes. Free $15 sample book. Experience unnecessary. INDIVIDUAL GREETING CARD CO., Loop Office, 220 S. State-st., 10th Floor.

EARN $10 A DAY

Sell Personal Christmas Cards, full or spare time. Any pay. Experience unnecessary. Low prices. Samples free. Write Cyphers Card Co., 92 Pearl, Buffalo, N. Y.

GEN'L SALESPEOPLE—EXP. NOT NECessary; new process, sells on sight; we pay you while training. 807 E. 63d. 1134 W. Madison.

I CAN GIVE

five experienced saleswomen 10 bona fide leads daily received from our radio and newspaper campaign. These leads are more than you can use. Call Mon. from 10 to 12. Or write Miss Cleary, 221 N. La Salle-st. Room 626.

LADY

MUST BE OVER 27 YEARS OF AGE; TO BE TRAINED TO TAKE CARE OF OUR ESTABLISHED TRADE; PREVIOUS SALES EXPERIENCE NOT NECESSARY; APPLICANTS MUST BE NEAT, COURTEOUS AND RELIABLE. HOURS 9 TO 4; HALF DAY SATURDAY. GOOD PAY, STARTING AT ONCE. PERMANENT POSITION, WITH EXCELLENT OPPORTUNITY FOR ADVANCEMENT. APPLY MONDAY, 9:15 TO 12 NOON. 209 S. STATE-ST., ROOM 923.

LADIES — TAKE ORDERS CHRISTMAS Greeting Cards. Large earnings in spare hours. Cards from home. Your own personally engraved cards free. Outfit loaned. No experience needed. Avon Society, 703 Manhattan Bldg. Phone Wabash 5081, Chicago.

LADY—WELL EDUCATED, ACTIVE, OVER 25, and well acquainted for special work; whole or part time; experience unnecessary. Low salary and permanent. Call Mon., 10-12. Mr. Weakley, 608 S. Dearborn-st., Rm. 1210.

LADIES — BE INDEPENDENT; EASILY earn $35 wkly. selling famous Pickwick dresses, raincoats. Exp. unnec. Pickwick Co., Dept. 144, Pickwick Co. to Fort Wayne, Ind.

LADIES — SELL HOSIERY, SILK UNDERwear to friends, fellow employees or others. Full or spare time. Call, write Royal Mills, 68 W. Washington-st.

LADIES — 15, YOUNG, NEAT; SALARY and good commission. Medura Music Co., 8503 S. Ashland-av.

LADY—AN ESTABLISHED MFR. OFFERS remarkable opportunity to high class woman over 30. Call 9-12, R. 916, 17 N. State.

WANTED—FEMALE HELP.

Saleswomen.

MAKE MONEY SELLING

22 beaut. asstd. Xmas cards in boxes. Cost 50c. Sells $1. Elite Co., 184 W. Washington.

ONE SALESLADY,

over 25 yrs. of age; neat appearing; good personality; for permanent position; good sal. Apply 3 W. Madison, Oak Pk., R. 206.

SALESLADIES—YOU CAN SELL 24 ASsorted colorful Christmas cards, interlined envelopes, name imprinted on each card, for $1.95. Make 50% profit. Apply personally. Goodcheer Christmas Greetings, 2230 North Racine-av., Chicago.

SALESWOMEN—TRAVELING EXPERIENCE not necessary; good salary; rapid advancement to travel for large company; must be over 30 years of age. FRANCO-AMERICAN HYGENIC COMPANY, 125 E. 13th-st., or MISS SEGALE, Calumet 4526.

SALESWOMEN—TO SELL BEAUTIFUL IMported, artificial, decorative flowers directly to homes. Work full or part time. No investment or experience necessary. Apply immediately. Address P E 182, Tribune.

SALESWOMEN—MAKE BIG MONEY TAKing orders for Mary Rose Frocks, lingerie, hosiery. 5 S. Wabash, R. 1308; branches 6338 Cottage Grove, 1057 Wilson, Rm. 7.

SALESWOMEN—NEW INVENTION PREvents shoulder straps slipping. Representatives $8 daily possible. Sample free. L. V. Co., North Windham Conn.

SALESWOMEN, $20 Per Wk.

Pleasant, interesting work; permanent. Phone Triangle 5972 for interview appt.

SALESWOMEN—TO SELL STATIONERY; exclusive territories; drawing account. 625 Carpenter-av., Oak Park.

SALESLADIES — GOOD PAY. APPLY Room 505, 37 W. Van Buren.

SALESLADIES—HOUSE TO HOUSE SOLICItors, expd. Apply 2221 Ogden-av., 2d flr.

SELL XMAS CARDS—

MRS. FINLEY EARNED $643.43.

In spare time last fall with our line. Cards sell on sight. Etchings, parchments, novelties—all at popular prices. Finest line anywhere. Samples free. Weekly commission with prizes and bonuses in addition. Experience unnecessary. Write ARTISTIC PUBLISHING CO., 323 W. Randolph-st., Chicago.

WOMEN—4, WITH GOOD CONNECTIONS Cicero, Berwyn, Oak Park, Englewood; 2 hours, day or evening pays over $30 weekly; dignified, permanent; no selling. Address M 396, Tribune.

WOMEN — OVER 30 YEARS; MUST BE neat and aggressive and willing to work for good remuneration. ROOM 645. 55 E. WASHINGTON-ST.

WOMEN MAKE 100% PROFIT SELLING best lin of engraved Xmas cards; pays to investigate. Art Craft, 117 N. Wells-st.

WOMAN—OVER 30; HOUSE-TO-HOUSE EXperience; to advertise a business service. Address F 576, Tribune.

WOMEN — XMAS CARDS, 100% PROFIT. Typographical Art Co., 5342 W. North-av.

$5 Pay Every Hour Selling Christmas Cards.

Men, women easily earn up to $5 an hour, full or spare time. Finest assortment Personal Christmas Cards ever assembled. Amazing low prices. New, exclusive designs with personally matched names. Stores, offices place big orders. Large daily profits; large bonus extra. Stunning Portfolio FREE. COLONIAL GREETINGS, 749 Monroe, Dept. CGS, Rochester, N. Y.

$25 PER WEEK.

2 women over 25 yrs. of age with pleasing personality for permanent work, a guar. salary. Phone Grovehill 3471 for appt.

$4 PER DAY.

Opening for well educated women in our sales dept. This position must be filled at once. Sal. and bonus. Ph. Van Buren 1555.

Agents.

CHRISTMAS CARDS.

Earn $50-$75 WEEKLY SELLING HERTEL PERSONAL CHRISTMAS CARDS. Experience unnecessary. Full or spare time. HERTEL CO., 318 W. Washington, Dept. U-826, Chicago.

WOMAN—CHANCE OF LIFETIME. RELIable woman to establish local business in full or spare time. We finance you. Exp. unnec. Manager, McNess Co., Freeport, Ill.

Miscellaneous.

A SALARIED POSITION.

One of Chicago's financially strong Corporations, nationally advertised and doing an international business, has a permanent salaried position open now for a highly competent woman of education and personality. Must be intelligent, alert and dependable, age 25-45. We also have a traveling position for a capable organizer. Good salary, traveling expense. Apply between 9 and 2, 1000 N. Dearborn. Ask for GENERAL ORGANIZER.

5 MARRIED WOMEN—HOUSEWIVES—

who want to add to their families' incomes by devoting a few hours of their time daily in dignified, interesting, education effort. One of Chicago's oldest business institutions is making this offer.

Apply Monday—Mr. La Ross, SUITE 402, 6 N. CLARK-ST.

LADY — WITH SEVERAL HOURS PER day on her hands, which could be devoted to congenial work with a leading Investment Banking House. Tact, cultured background and appearance the principal essentials. Reply in confidence. Address N C 540, Tribune.

WE START YOU FREE.

Sell Xmas Cards. No experience necessary. Make up to 100% profit showing our supreme $1 box assortment of 24 cards. Let us prove we have the fastest selling line in Chicago. Call or write. B. GAIR MFG. CO., 1916 Sunnyside, Chgo. Or call at Room 1937 Daily News Bldg.

WOMAN—IMMEDIATE OPPORTUNITY for woman of culture and ability, who is looking for a position that is remunerative, interesting and constructive. Applicant must be over thirty years of age and free to leave Chicago; mother's and women or widow may apply. Apply Room 1003, London Guarantee Building.

PART TIME.

Housewives, widows, or ambitious ladies needed for important position to form a children's club; new proposition. Excellent remuneration with renewal feature; future for inside managers. Mr. Wellcome 1602, 59 E. Van Buren.

WIDOW OR SELF-SUPPORTING WOMAN—Between 25 and 40, with more than high school education, pleasing personality and desire to meet cultured and refined people. This position will pay a minimum of $2,000 the first year with unlimited opportunity for advancement. Write or call Mr. CECIL, 4750 Sheridan-rd.

AN OPPORTUNITY

for 5 cultured women over 25 as organizers of educational home planning classes for midwestern cities; satisfactory compensation and R. R. fare. Must be free to travel. Ph. Miss Pinkerton, Whitehall 5590.

PERMANENT POSITION

now open in national organization for a well educated unencumbered woman past 25. Thorough training; definite income; rapid promotion; must be able to leave city. Address O K 433, Tribune.

SALESWOMAN—LADY, WITH EXTENSIVE and refined acquaintanceship can participate in the profit of an exclusive art-novelties importing studio, carrying a line especially appropriate for gifts for any occasion desired. For particulars address M 576, Tribune.

WOMAN—PERM. FUTURE AND INCOME require education, culture, appreciation of fine things and mature judgment [the qualifications of teacher or mother]. To such person we offer unusual opportunity. Give first data about yourself by mail. Address P S 402, Tribune.

WOMAN—REFINED, OVER 28, WILL BE given opportunity under personal supervision to make fine income with established national concern. Personal interview necessary. Write, giving qual. and phone no. Wm. McClure Suite 661 Wrigley Annex.

WOMEN—AMBITIOUS, READ THIS—There is no reason for educated women being unemployed if they are willing to put in regularly six hours a day visiting mothers of school children. We employ all the time. Mr. Grice, 4750 Sheridan-rd.

THREE WOMEN.

Reorganization of our business leaves 3 positions open for neat appearing, dignified saleswomen; salary and comm. Call at 1046 Wilson-av., Room 208, for interview.

WOMAN — MATURE, RETIRED, TO BE trained as professional caretakers or be associated with large manufacturing company. Unlimited opportunity. Give phone. Write Spencer Corset Co., 410 N. Michigan.

2 WOMEN

with some business experience, for special work; no selling. Room 201. 168 N. Michigan.

LADY

of refinement, accustomed to meeting the public; new line of endeavor; no selling. Address P S 312, Tribune.

AMBITIOUS LADY.

Educated young lady, ex-teacher preferred; unusual position; salary $1,700 first year; rapid promotion. Address O M 132, Tribune.

$22.50 PER WEEK.

2 intelligent women, 26 yrs. or over, who can meet the public; permanent work; guar. salary. Phone Palisade 8358 for appt.

COLORED WOMEN,

no need to be out of work; $4 paid daily. 3549 Cottage Grove-av.

CHRISTIAN PROTESTANT OF GOOD EDUcation; wonderful opportunity in teaching new religious program. Write fully; give phone. Address O O 116, Tribune.

SPARE TIME.

Extra money for ladies; entirely new prop. 5th fl. 75 E. Wacker.

SALESWOMEN—FULL OR PART TIME—For unusual line beauty products to sell direct to consumers; liberal commission. Address P T 159, Tribune.

LADIES OF EDUCATION AND REFINEment, capable of interviewing business people; satisfactory compensation; give references. Address P A 274, Tribune.

WOMEN — ESTABLISH YOURSELVES AT home selling silk hose, underwear; excel. commission; full or spare time. Call, write Royal Crown Mills, 68 W. Washington-st.

WOMAN—WELL ACQUAINTED OVER 27 years old, to make appointments for executive. Address M G 122, Tribune.

WANTED—FEMALE HELP.

Miscellaneous.

WILL PLACE A FEW NEAT APPEARING WOMEN IN NEW DEPARTMENT. MUST BE WILLING TO LEARN RAPIDLY AND BE SATISFIED WITH A MODERATE INCOME IN THE BEGINNING. APPLY 67 W. MONROE-ST., 2D FL.

AN UNUSUAL WOMAN.

A mature woman of culture, poise, initiative, engaging personality, of independent means—who perhaps is restless because inactive—who will welcome an opportunity for self-expression—to do things of a serviceable nature—who desires to be associated in the business world among pleasant surroundings with successful business people—to be something rather than just somebody. Give phone number.

Address M 552, Tribune.

BRIDGE PLAYERS

wanted to take orders for new, attractive line of playing cards at prices below regular retail cost. Very liberal commissions. Easy, dignified work. Part or full time. Write for information and free samples today. Chicago Playing Card Co., 1039 W. 35th-st., Dept. G-1, Chicago, Ill.

PERMANENT POSITION.

We wish to contact woman of good educational and social background, capable of qualifying for position as traveling supervisor and assistant. The position is dignified and offers unusual opportunities for advancement; must be over thirty, free to travel extensively and immediately available. Details of salary and business arrangements given in personal interview. Employment Directory, 23d Floor, 203 No. Wabash-av.

4 SALESWOMEN,

Age 25-45, to represent Library of Health. Must have outside selling experience and live within reach of north side. To those we accept we will pay a straight salary of $18 per week to start. Rapid advancement. Call 9:30 sharp Monday a. m. Positively no interviews after that time. Mr. Wallgren, Rm. 400, 63 E. Adams-st.

CLUB ORGANIZER.

Opportunity for woman who is capable of organizing women's study clubs. A knowledge of the History of Art helpful, but not essential. Position is ideal for refined cultured woman [35-45], capable of meeting the social leaders in a community. Must travel. Drawing account. Application will be ignored unless qualifications are stated fully. Address E 231, Tribune.

WOMEN—FIVE, WHO WANT TO EARN AT least $30 per week; work can be done at home. Address O J 420, Tribune.

Employment Agencies.

MEAT CARVERS, $20, B.; SODA DISPENSers, $20; Hsewk., $15, r., b.; Sales, hose $20. Morrell Agency, 306 W. Madison-st.

ZINSER PERSONNEL SERVICE—Medical Secretary. Chemical Secretary. 140 S. DEARBORN-ST.

GENERAL PLACEMENT—TELEPHONE SOLICITORS ....$18-$25. 4753 BROADWAY, RM. 732. LONG. 3312.

HOTEL AND RESTAURANT HELP—SEE Miss Giblin, Nolan's Employment Service, 4619 Broadway.

TRADE SCHOOLS.

WOMEN—HOTELS NEED TRAINED WOMEN. Nation-wide demand for trained people in hotels, clubs, restaurants, hospitals, institutions, schools, colleges, coffee shops, etc. America's 3d Largest Industry. Hundreds of new big hotels, restaurants and institutions will open this year. Begin now to prepare for one of these positions. Liberal pay, quick promotion, fine living and luxurious surroundings—these are but a few of the advantages awaiting the trained hotel executive. The Lewis Simplified Home Study Plan prepares you for entrance into field. Our graduates now holding preferred positions in the best and biggest hotels, clubs, restaurants and institutions everywhere. Course of study is endorsed by nationally known hotel owners and managers—executives drawing $10,000 to $50,000 a year.

Get into this rich, uncrowded field and enjoy success. Get out of the humdrum of routine work into a field that teems with opportunity, diversion and human interest.

Registration in Lewis Employment Bureau included FREE of extra cost. Complete course costs but a few cents a day. Our "Money Back" agreement gives you absolute protection. Free illustrated book "YOUR BIG OPPORTUNITY" explains all. Send for it NOW!

LEWIS HOTEL TRAINING SCHOOLS, Desk 743, Washington, D. C.

LEARN A, B, C, SHORTHAND

the EASY-QUICK way. 80-100 words per minute. In 6-8 short weeks we will train you to command a good paying Stenographic or Secretarial position.

Free Lessons—Catalog and Free Demonstration Every Tuesday and Thursday at 5:30 and 7:30 p. m.

THE ORIGINAL AUTHORIZED

Speedwriting School of Chicago

Room 1002, 155 North Clark-st. PHONE FRANKLIN 1050.

PREPARE YOURSELF FOR A BETTER POSITION.

Speedwriting

THE A B C SHORTHAND that enables you to write 80-100 words a minute in 6 weeks. Easiest, quickest, most accurate for taking dictation, lectures, reports. We also teach SPEEDTYPING, the fastest typewriting. Day and night classes. Low tuition. Terms to suit. FREE demonstration by appointment or Thursdays, 7 p. m.

NEWMAN SPEEDWRITING INSTITUTE. 30 N. Dearborn-st. Franklin 2435. Authorized by SPEEDWRITING, INC., N. Y.

YOU HAVE JUST TIME TO GET READY For Next Spring's Rush in BEAUTY CULTURE

Thousands will be flocking to Chicago for the Great Century of Progress. All must look their best. Start now in this industry that knows no idleness. Day or evening classes. Call, write, or phone today. See our advertisement under instruction column.

MOLER SYSTEM, 512 N. State-st. Sup. 5456

Switchboard-Reception Rm.

8 TO 10 DAYS.

Personal instruction under trained supervised teachers prepares you for that preferred position in Dr.'s, Dentist's and Apt. Hotels. Switchboard operators always in demand. Employment service for all.

Comptometry 15 Days.

Inexperienced girls to learn comptometry; earn $5 to $8 per day. Stenog.-Bkkpg.-Typing-Filing, part time positions as mother's helper or room and board and good wages in exchange for care of small apartment. CHICAGO BUSINESS COLLEGE. 190 N. State-st. Franklin 4122.

Learn Switchboard

Call personally and let us show you how we teach this fascinating work in 5 to 10 days. Fits you for Hotel, Office and all Reception Room duties. EMPLOYMENT SERVICE FOR ALL.

COMPTOMETRY TAUGHT IN 15 DAYS.

GIRLS—YOUR CHANCE.

We will give bright girl, age 17-30, training in stenography, typing, secretarial, or other bus. subjects, including room, board and good wages, in exchange for care of small apt. NATIONAL BUSINESS INST., 427 DIVERSEY-PKWY. DIVERSEY 5840.

ELLIOTT-FISHER.

Learn to operate Elliott-Fisher billing and bookkeeping machine; short course; individual instruction. Reasonable tuition. Enroll now in either day or evening class. ELLIOTT-FISHER DIV., G. O. E. C. ROOM 322. 36 S. State-st.

SWITCHBOARD TAUGHT IN 7 TO 10 DAYS ONLY $10.

Qualify for reception rm., ofcs., apt. hotels. 4753 BROADWAY, RM. 732. LON. 3312.

APT. HOTEL MANAGERS.

Pleasant, profitable positions. Enroll now uncrowded field; we prepare you. Personal class instruction given. SCHOOL OF APT. HOUSE MANAGEMENT, 82 W. WASHINGTON-ST. SUITE 211.

GREAT OPPORTUNITY.

MANY EARN WHILE LEARNING OUR short course in pract. or child NURSING. Write, call for beautiful catalogue. Winthrop School, 159 N. State. Frank. 2849.

Apartment Hotel Training.

IN OPERATING HOTEL; SPECIAL PRICE ILLINOIS HOTEL TRAINING SCHOOL, Central 8035. 805, 123 W. Madison.

SEWING OPERATORS IN BIG DEMAND—Positions pay $35-$50 per week; we fit you for position in short time. Day or eve. Sewing Operating School, 190 N. State.

LEARN HOSPITAL LABORATORY AND X ray work. Days or eves. Reas. Streeter. Victory 7516.

LEARN ACCOUNTING—UNDER C. P. A.'s A. U. of C. Write, give age, phone, add. T. ANGLIN, 1810 PURE OIL BUILDING.

LEARN PRACTICAL MILLINERY MAKING, designing, under supervision of Mme. Sonia. For appl. and inf. call State 1858.

TRADE SCHOOLS.

HOTEL TRAINING—"The Original School." Personal instructions or home study by practical hotel men. Hotel Executive Training School, Rm. 908, 105 W. Monroe.

DRESSMAKING—MILLINERY SCHOOLS.

MILLINERY DESIGNING.

Realize your ambition. Become a MILLINERY DESIGNER. Drape, mold, design and create smart hats while learning. Call or write for free booklet. Positions waiting. Also teach straw and fabric operating. FASHION MILLINERY SCHOOL, 190 N. State-st. Randolph 2718.

DRESS DESIGNING

FASHION ART AND SKETCHING. Fascinating, well paying profession. Our master training qualifies you for a position in a short time. Day and evening classes. MASTER COLLEGE. 190 N. State-st. Randolph 2718.

CLOTHES CRAFT COLLEGE — DESIGNING men's, women's, children's clothes; fur designing; millinery. 159 N. State, Rm. 1316.

DRESS AND MILLINERY DESIGNING — Day or eve. Forest Academy, 159 N. State.

DANCING SCHOOLS.

EIGHT YEARS AT SAME LOCATION— AND STILL THERE.

Capitol Dancing Academy,

Rm. 400, 159 N. State-st. Dear. 8447.

BALLROOM—TAP—ACROBATIC. MUSICAL COMEDY AND ALL TYPES OF STAGE DANCING TAUGHT. ALL STAGE DANCING UNDER PERSONAL SUPERVISION OF MR. AL GARBELL, Formerly with Ziegfeld Follies and Schuberts.

MADOR-JOHNSON STUDIOS THE DANCE SHOP,

WACKER-DR. AND DEARBORN. ENTIRE BUILDING—TWO FLOORS.

THE DANCE MART,

443 N. CLARK. DEL. 2600. 3 BUILDINGS—2 FLOORS—10 STUDIOS. PRIVATE LESSONS, ONE DOLLAR. A Private Studio for Every Beginner. APPOINTMENTS NOT NECESSARY. STUDIOS TO RENT TO TEACHERS, ETC. TEACHERS WANTED.

NATIONAL ACADEMY,

IN THE LOOP. MODERN BALLROOM DANCING. Strictly in private. Lady and gentlemen instructors. Open 11 a. m to 12 p. m. daily. Orch. nightly. Partners furnished.

STAGE DANCING.

ALL THE LATEST STEPS FROM N. Y. Ballet, acrobatic, tap, children's classes a specialty. Fall classes now forming. ENTIRE 2D FLOOR, AUDITORIUM BLDG. CONGRESS AND WABASH-AV. WEB. 2121.

MODERNISTIC STUDIOS,

FORMERLY CAPITOL DANCE STUDIOS. NEW LOCATION. 30 W. Washington, Rm. 739.

LOU BURNS, DIRECTRESS. ALL TYPES OF DANCING TAUGHT. PRIVATE AND CLASS LESSONS. DEARBORN 1453. HOURS, 11 TO 11. BIG HALLOWEEN PARTY. FRIDAY NIGHT, OCT. 31.

BIG BARGAIN

TAP DANCING, 10 LESSONS, $10. Tap shoes free if you bring this ad and start this week. Open Sun. 2-5. HARVEY THOMAS, 162 N. State-st. Room 1509. Chicago's exclusive tap school for children, adults. Come early and avoid rush. Hrs.10-10.

IN PRIVATE

LEARN TO DANCE CORRECTLY. YVONNE LORRAINE, World's Leading Exponent Ballrm. Dancing. 22 S. WABASH 10TH FL. WAB. 2450.

CHICAGO ACAD'Y DANCING

School for beginners Daily. One private lesson $1. Special course 26 lessons $5. 12 lessons, $3. Lady and gent inst., orches nightly. 400 S. State-st., 6th fl., Childs Bldg.

TAP, ACROBATIC, BALLET.

New beginners' classes start Fri., Oct. 31; enroll now; CHILDREN'S CLASSES Sat., Nov. 1. JO KEITH, 6 E. Lake-st.

MISS BETTY CARL.

Learn in private to dance correctly. Special attention given beginners. 827 Lyon & Healy Bldg. Call Webster 3363.

STAGE DANCING

by colored R. K. O. artist; acts arranged. Chas. Shelton, 660 E. 42d. Oakland 0907.

LEARN TO DANCE QUICKLY, WELL. BEGINNERS A SPECIALTY; PRIVATE. Marie Field, 109 N. Dearborn. Dear. 7123.

JACK DILLON STARTS NEW TAP CLASSES this week [children's classes Saturdays] at Tsoukalas', 334 S. Wabash. Web. 0059.

JEAN WHITNEY STRICTLY PRIVATE ballrm. instr.; spec. beginners' course, 6 for $5. 14 W. Wash., Suite 1114. Dear.9251.

JANE SWAN, PRIV. TAP L. STR., BEGRS. 5 les., $5. 14 W. Wash., R.1114. Dea.9251.

LADIES', GENTS' BALLRM., CLASS., COM. course, $5. Thomas, 162 N. State. On Sun.

EDGAR WILLIS, PRI. BALLROOM INSTR. 14 W. Washington, Suite 1114. Dear. 9251.

TAP, BLRM., CHILD, ADLT., COM. CRSE. $5. Thomas, 162 N. State, R.1509. Dea.2763.

MUSICAL AND DRAMATIC.

SING!

ALL THE LATEST "SONG HITS" properly in 20 interesting lessons. Voice placement. Coaching for professional work. FREE TRIAL LESSON. ALEX CHRISTENSEN SCHOOL, 27TH YR. 25 E. Jackson [Kimball Bldg.]. Harr. 5670.

Wanted—Men's Voices

FOR RADIO OPERA COMPANY. Salary when ready. Tues. eve. 8 o'clock. 721 Lyon & Healy Bldg., 64 E. Jackson-blvd. Harrison 4429.

REFINED YOUNG LADIES AND GENTS for our No. 2 musical comedy co. No Smoking. Number 1 co. opening Nov. 1st, Vic. Theater, Belmont and Sheffield. Phone Sunnyside 1825 for appointment.

DRAMATIC ART FOR PERSONAL DEVELopment diction, gestures, vocabulary building, stimulating conversation, literary appreciation. Address E X 222, Tribune.

WANTED—TEACHER

Personality; blue singing, loop studio. Address J T 450, Tribune.

Study Voice With Hutter,

whose pupils' concerts prove him a superior teacher; voices tried. 921 Kimball. Web. 2755.

WANTED—GOOD 4 PC. AMATEUR ORCH. by club for Barn Dance, Nov. 8, 8 to 12 P. M. State instr., price, and phone. Address M 495, Tribune.

THE CIVIC CENTENNIAL CHORISTERS want a few more good voices. Write Secretary, "CHORISTERS," La Salle Hotel.

I WILL TRAIN TALENTED PUPILS FOR Stage and Talking Pictures. JOHN M. TEGARTY, 8 S. Dearborn. Rand. 3204.

SIGHT READING CLASS FOR SINGERS each Friday, 7 p. m. Ph. Brunswick 0384 mornings. Term, $1. 10 weeks.

RUTH DIAMOND SCHOOL OF THEATRICAL ARTS. Blues singing, dramatic art, voice, stage routine. 1509 Capitol Bldg. Dear. 9538.

WTD. RADIO TALENT—SPLENDID SAL. when ready. 25 E. Jackson, Suite 712.

JOIN STUDENT CHORUS—ITALIAN AND perfect voice methods. Keystone 1966.

SONG, POEM OR MELODY WRITERS — Write Hibbeler, D-9, 2104 N. Keystone-av.

TOP TENOR FOR RADIO TRIO. CALL Van, Kenwood 4053.

POPULAR ORCHESTRATIONS, 50 FOR $5. Silverman, 1134 N. Lawler. Austin 0050.

TEACHERS—EXP., FOR LOOP COLLEGE. Address M 224, Tribune.

SPECIAL—BE A TAP DANCER. $10 TAP shoes free. Bring ad. 162 N. State. R.1509.

JEWELRY, WATCHES, ETC.

100% Full Value Paid

in cash for diamonds, pawn tickets, old gold, silver, platinum, gold teeth, broken jewelry, watches, etc. Bargains in diamonds.

One karat and a half	$200
Three-fourth karat	$75
One half karat	$50
One-fourth karat	$25

32 N. STATE-ST., ROOM 1319. ASK FOR MR. LANE.

Pawn Tickets, Diamonds

bought for cash, also old gold, silver, plat., broken jewelry, gold teeth. We offer for sale ¼-½ kt. diamond, beautiful mtg...$25-$50. ¾ perfect gem, plat. mtg., $250 value..$125. 2 kt., perfect gem, platinum 40 diamond mounting, value $1,500, our price....$700. Plat. wrist watch, 28 dia., $200 value..$75. Man's Elg.-Waltham, $25 value.......$7.50. Man's Elg.-Waltham wrist watches......$10. Jeweler's Ex., 32 N. State, R. 1102. Dea. 8905.

UNCALLED FOR LOANS.

3¼ kt. gents' blue white diamond ring. Cost $1,500. Our price.................$650. 2¼ kt. dia. ring, beautifully mounted; cost $750. Our price.......................$350. 1¼ kt. specially priced diamond ring..$150. OTHER SIZES IN PROPORTION.

THE U. S. LOAN BANK, Room 605, 10 N. Clark-st.

WE PAY HIGHEST SPOT CASH FOR DIScarded jewelry, Gold Crowns, Bridges, Watches, Rings, etc. Money mailed at once. Goods returned if offer refused. O. Gruber Co., 635 Ashland-av., St. Paul, Minn.

Cash in Full for Diamonds!

Jewelry, gold teeth, watches, pawn tickets. Bargains for sale. Rocca, 32 N. State, R. 900.

RAILROAD WATCHES, 21 JEWEL ELGIN Hamilton Ill. Ball. Guar. to pass R. R. inspection. $22.50. Values to $65. So. Side Loan Office, 3850 Cottage Grove.

CASH FOR OLD GOLD, SILV., PLATINUM jewelry, dental crowns. Standard Smelting Works, 202 S. State, cor. Adams, R. 802.

DIAMONDS, OLD GOLD, PAWN TICKETS bought; bargains in diamonds at all times. [illegible] BROS., 10 N. Clark, Rm. 605.

WANTED—ABOUT 1¼ CARAT LADY'S ring. Address F 501, Tribune.

TO RENT—ROOMS—CENTRAL.

WASHINGTON, W., 231—ROOMS WITH bath, new fireproof bldg. [illegible]

BRIGHTON HOTEL, 603 N. STATE-ST.—Clean, warm single and double rms., $1-$1.50 day, $4.50-$8 week; run. water; shw.

REVERE HOTEL, 417 N. CLARK-ST.—These comfortable rms., $5 wk. up; kitchenettes $7 wk. up; rms. with pr. b. $9 wk. up.

IDEAL KITCHENETTE ROOMS; PRICE right. Majestic Hotel, 29 Quincy-st.

TO RENT—ROOMS—SOUTH.

BENNETT-AV., 7030—PRI. RES., A1, ACC. 1-2. Mls. opt. I. C. H. P. 5304.

BLACKSTONE, 5519. DORCHESTER 4100.

UNIVERSITY HOTEL.

THIS IS A NEW BUILDING. We are situated in the quiet, excl. Hyde Park hotel district and have large, light, airy rooms, luxuriously furnished. Each room has private combination tub and shower. 10 minutes to Loop via Illinois Central, ¼ block to surface lines. $9 TO $14 WEEK FOR 1 OR 2.

BLACKSTONE, 4920—THE HOWARD—VERY desirable large front room; also single room with kit.; I. C. x., bus.

BLACKSTONE, 6536, 2D—CLEAN WARM front rm., $4; near bath; I. C. and L.

BLACKSTONE, N. E. COR. 63D-PL., 1500 E. 63d-pl.—Rms., run. wtr. $5-7; I. C., L.

CHAMPLAIN-AV., 6133—NICE FURNISHED rm., good trans. Fairfax 6674.

COLES-AV., 7630—RM. FOR LADY; LIGHT, airy; good transportation; near I. C., surface; $5 week. Phone Saginaw 3313.

CONSTANCE-AV., 7205, 3D—MILLER. LGT., att., comf. for bus. women; 2 blks. I. C.

CORNELL, 5404, 2D—ATTR. FRT. ROOM; blk. I. C., surf., bus, park; priv. home.

CORNELL, 5342—LG. ROOM, 1 SML. RM., pri. fam. Call all wk., H.P. 2119. Johnson.

CORNELL, 5342, 3D—LG. LGT. RM., TWIN beds; also sgl.; I. C. exp.; reas. Plaza 3895.

CORNELL-AV., 5310, 3D—LG. FRT. RM., rng. wat., sgl. or dbl.; home privl.; men.

CORNELL, 5124—LARGE, BEAUT. FURN. rms., adj. bath. Priv. fam. I. C. X. Refs.

CORNELL, 5534—BEAU. OUTSIDE RM., $6. Dorchester 0570.

DORCHESTER, 5226. FAIRFAX 8210.

DORCHESTER MANOR.

Rates $7 weekly up. Full hotel service.

DORCHESTER-AV., 6817, LITTLE HOTEL—New quiet homelike $8 week up; running water, tub, shwr.; comf. lobby, I. C. trans.

DORCHESTER, 5201—3 LARGE RMS., NICEly furn.; ref. required. Dor. 2794.

DORCHESTER, NR. 54TH—ATTR. WARM rm., $3.50-$5; pk. space; refined. Mid.3594.

DORCHESTER, 5110, 3D—RM., LT., QUIET, to man. Call eves. and Sun. Plaza 8263.

DREXEL-AV., 6215, 1ST—NICE FURN. RM., dbl. bed; gd. trans.; reas. Hyde Pk. 7172.

DREXEL, 4730—RMS., TWIN BED, PRI. bath, r. w., 2 rm. hspkg., over gar. $6 up.

EAST END-AV., 7218B—LGE. RM. SUIT. for 1 or 2; nr. I. C.; priv. fam.; reas.

ELLIS-AV., 4543—FINELY FURN., WARM, quiet frt. rm., 4 lg. win., tw. beds, pri. lav. Every comfort. Very reas. Ken. 3425.

ELLIS-AV., 6201, 1ST APT.—LARGE FRT. rm., priv. fam.; nr. L and surf. Mid.6159.

ELLIS, 6032—VERY ATTR. RMS., NEW. dec.; fur.; $4; ex. tran. Layman. H.P.7765.

ELLIS-AV., 8027, 1ST—DES. RM., SHWR. bath; no other rmrs; reas. Vin. 7399.

FIFTY-FOURTH, E., 1362—CLEAN, COMF. rms., $4-6, 2 rm. hskpg. apt. I.C.X., surf.

FIFTY-THIRD, E., 1210—2 WELL FURN., clean, warm rms., pen., real kit., $7.

FIFTY-THIRD, E., 1326 — QUIET, COMF. rms.; refined atmosphere; I. C. X; $4 up.

FIFTY-FOURTH, E., 1362—PLEAS. LIGHT rms., 2d floor; $3.50-$5; I. C. X. bus.

FORTY-SEVENTH-PL., E., 1355 — WELL furn., newly dec. rms.; running water; hotel service, $5-$12; I. C., surf. Drexel 6642.

FORTY-SEVENTH-ST., E., 1035—ROOMS, ROOMS, ROOMS, $4 up; modern.

GARFIELD-BLVD., W., 1618—FURN. RMS., sgl.-dbl., with kitch. priv. Pros. 1165.

GREENWOOD, 6224, 2D—2-3 FURN. RMS., mod. bldg., reas.; gd. tran. Fair. 5772.

GREENWOOD, 6217, 3D—FRT. RM., $5; kit. priv., nr. I. C., L. H. P. 4332.

GROVELAND PK., 651—BEAUT. RMS., TW beds; radio, piano; overlook. lake in park. 10 min. loop; reas. Douglas 1835.

HARPER-AV., 5426. PLAZA 3900.

HARPER SURF HOTEL.

New bldg.; large rooms, private bath and shower; twin beds; rates as low as $6 week per person for two in a room. Excel. value.

HARPER, 6417—NICELY FUR.; OUTS. RM. Suit. 1 or 2; $5-$7; all trans.

HARPER, 6218—PK. VILLA HOTEL—DES. rs., $5-8 wk., $1.50 day up for 2; I. C., L.

INGLESIDE, 6211, 2D—LARGE RM.; PRIV. bath, or share 6 rm. apt., 2 baths; married couple; excel. transportation.

INGLESIDE AND 62D—PRIVATE FAMILY of 2; rm. for 1 or 2. Midway 6763.

INGLESIDE, 6343—LGE. LT. CLN. FR. RM. Pri. fam., stm., elec., surf., L; $5.

INGLESIDE, 8324—RM. IN PRI. FAM.; TW. beds; suit. 2; nr. I. C.; surf. Vin. 9303.

INGLESIDE, 6229, 2D APT.—LGE., PLEAS. rm.; also sgle. rm.; all trans.; reas.

KENWOOD 6325 DORCHESTER 4400

COLONIAL HOTEL.

QUIET—DIGNIFIED—REFINED. Near I. C. elevated surface and bus; homelike rooms with hotel service; per week $6 up; private bath, $10 up.

KENWOOD, 6219, 2D APT.—PLEAS. FRONT rm. suit. 1-2; near I. C., surf. and L.

KENWOOD, 6520, 2D—PLEAS. ROOM, VERY reas. I. C., sur., L. Miller.

KENWOOD, 65[illegible], 1ST APT.—SINGLE OR double rm.; kitch. priv. opt.

KENWOOD-AV., 6432, 1ST — 1 RM. AND kit., run. wat., adj. bath. I. C., L. 1st cl.

KENWOOD, 4732—CLEAN, WARM, OUTside rms., $3 up. I. C. and surface.

KENWOOD, 6026—FRT. ROOM, TW. BEDS. Suit. for 1-2 men. Pri. hme. I.C., L. Thom.

KIMBARK, 6626, 2D—LG., WELL FURN., sun. rm.; 1¼ blk. I. C., ¼ blk. surf; nr. L.

KIMBARK, 6414—SGL., DBL. RMS., NICE fur., adj. b., homelike; I. C., L. Reas.

KIMBARK, 6224—LARGE FRT. RM., SUN parlor. Also sgl. r., adj. bath I. C., L exp.

LAKE PARK, 4929—VILLA MAREE; BTFL. attr. rms., run wat., clean, warm; $6 up.

MARYLAND-AV., 5704, 1ST—1 OR 2 COMfortable rms., stm. ht., near University; private home. Only 1 in family.

SEVENTY-SECOND, E., 1825, 2A—BEAU. lg. rm., sep. bed; reas.; marr. cpl., 1-2 girls. I.C. Sun. or eve. aft.6. Butterfd 0750.

SEVENTY-THIRD, E., 2055—EXTRA NICE outside room; nr. I. C. Fair. 1894.

SIXTY-EIGHTH-ST., E., 1519—BEAU. SO. rm., mls. opt., family 2. Fair. 7670. Barnes.

SIXTY-FIFTH-ST., E., 1444, 3D—ATTR. R. adj. bath; private family; all trans.

SIXTY-SECOND, W., 405—ATTR. FRT. rms.; h. w.; L. S.; nr. Engle. High; $4-$5.

SIXTY-SECOND-ST., E., 1368—ATT. FRONT. $3.50; 1 bl. I. C., L, surf., also hskpg.

SOUTH PARK-AV., 6014—SOUTHWAY HOtel—Large, light, double rms.; new bldg.; $7; adj. bath, $10; close to surf., L and bus; coffee shop in bldg. Normal 6700.

STONY ISL., 6032, 2D S.—IDEAL; PRIV bath; I.C., L; op. Jac. pk.; rea. Dor. 7584.

STONY ISLAND-AV., 6110—BEAU., LGE. rm., facing pk., suit. 2. I. C., surf., L.

STONY ISLAND, 6100, 1ST — OUTSIDE rm., bath; opp. pk.; all tr.; 1-2; kit. priv.

UNIVERSITY, 6133, 2D—ATTR. RM. SLP.; also hkpg., real home; reas; L, surf.

UNIVERSITY, 6449—LGE. FRT. RM.; NICE furn.; all trans. $4, $5; $6. Fair. 2970.

WOODLAWN-AV., 6220. PLAZA 1100—Beaut. new rms., bath, with disap. single or twin beds. $9-$10 wkly.; no charge for ext. pers.; comp. serv. and switchboard; 1 blk. to L, surf., I. C. and university.

REFINED GIRLS' HOME.

A few vacancies now open, single or dble.; new mod. bldg., nr. U. of Chi., at I. C. R. R.; cafe ser., cozy, att. rm., congen. rmmate, or single rm. Apply by letter only. Address N O 77, Tribune.

PLEASANTLY FURNISHED ROOM WITH private family; block South Shore, I. C. station. Tel. Butterfield 1123.

LARGE FRONT STEAM HEATED ROOM; L, bus, surf. Private home. 6457 Normal.

6246 STONY ISLAND, 2D—LG. FRT. RM.; priv. lav. Hyde Park 2006.

TO RENT—NICELY FURN. RM.; GENT. only; Greenwood-av., nr. 47th, Ken. 1435.

WARM, AIRY, PRIV HOME; 1 BLK. I. C., 20 min. lp.; gar. available. Sou. 7399.

85TH-PL., E., 1525—ROOM, ENC. PORCH, twin beds in bung., gar. Sag. 0401.

64TH-PL., E., 854—$4 FOR LRG. FRONT room; warm, lgt. and clean.

ATTR. LG. FRT. RM., TW. BEDS, PRIV. fam. L, surf., bus; reas. Wentworth 7781.

LRG. RM. ADJ. BATH, SHWR., NR JK. Park, I. C., bus. Pri. fam.; reas. Pla. 0986.

65TH-PL., E.—FR. RM., NICE FUR., PRI. fam., nr. park; I. C., L, surf.; $5.

52D-ST., E., 1325—LG., BEAU. FUR., OUTside; adj. bath; I. C., surf., bus. $25 mo.

Hotel Rooms.

Parkland Hotel

FACING JACKSON PARK. 300 large, light rooms.

$7 week up

200 rooms, have priv. bath, $8 wk. up. I. C., "L," surf., bus all within 1 block. Close to shopping dist. and theaters. We take real pride in our service, and believe it to be unsurpassed. Complete and available 24 hours a day.

1550 E. 63D-ST.

A Pleasant, Economical Home.

GREENWOOD-AV., 6220. PLAZA 4800.

GREEN BRIAR HOTEL

Attrac. new bldg. Rates $9-$15 week; pri. baths with tub and shower; no extra charge for 2 in a room. Comp. hotel service. L, surf., bus and I. C. transp.

TO RENT—ROOMS—SOUTHWEST.

ATTRACTIVE ROOM IN BUNGALOW NR 63d-Kedzie. Lady pref. Prospect 1091.

TO RENT—ROOMS—NORTH.

ADDISON-ST., 644—NICELY FURN. RM. with marr. couple. Gent. pref.

ARGYLE, 930—THE SHERGYLE, E. SHER. Sgl., dbl., r. w., pri. bath; L, bus. $6 up.

TO RENT—ROOMS—NORTH.

ARGYLE, 926, 2D—ATTR. LG. RM., PRI. fam., kitch. priv.; bus, L, surf.; $6. KAY.

BEACON, 4611—NR. WILSON, ATTRAC. furn. frt. rm., $5. J. Sontag. Edge. 7435.

BEACON, 4729, 1ST—LGE., FRT. RM., NEWly furn.; suit. 1 or 2; reas.; small rm., $4.

BEACON, 4512—FRT. ROOMS, $4.50; SIDE rooms, $3 up; good heat; all trans.

BELDEN-AV., 538, APT. 3—NEW, FURN., clean, warm sgl. rms.; gd. tr.; $4.50-$5.

BELDEN, 852—NICELY FURN. RMS., $4-5. Good trans. Priv. fam. Linc. 3650.

BELLEVUE-PL., 56—DESIRABLE SINGLE and double rooms; near loop.

BELMONT, 545—COZY RM. PRIVATE FAMily; gentleman preferred; reas.

BELMONT, 533—PARTICULAR RM. FOR partic. gentleman; pri. fam. Chrysler.

BELMONT, 543—2 RM. COZY ROOF BUNG.; stm.; every conv.; $12; also sgl. $5.

BELMONT-AV.—LOV. RM. FOR BUS. WOman; kit. and all home priv. Grace. 7554.

BELMONT-SHERIDAN DIST.—BEAUT. RM., priv. fam.; reas. Buck. 5457.

BROADWAY, 4601—WELL FUR. RM.; PRI. fam.; all trans.; very reas. Edge. 3067.

BUENA-AV. [4200 NORTH]; HOMELIKE frt. room, 3d apt., priv. fam., close all trans. $6 week. Lake View 6754.

BUENA-AV., 1031, 2D—CLN., QUIET FRT. r., $5.50; nice loc., nr. shows, el, L X, bus.

BUENA PK.-TER., 939—ATTR. RM., ADJ. bath; pri. fam. 4300 N.; gd. tr. Well.5404.

CEDAR, 68—LRG. RM., WITH PIANO; ADJ. bath; also sgl.; walk. dist. Del. 2449.

CLARK, N., 2026. OPP. LINCOLN PARK.

HOTEL CLAYTON

BRAND NEW BUILDING. 300 mod. rooms. Beauty-rest beds. Comp. service, 10 min. to loop; $8 weekly. RADIO IN EACH ROOM.

CLARK, N., 1429— 15 MIN. TO LOOP.

BURTON HOTEL

200 rooms; homelike, quiet. RADIO IN EACH ROOM. Rates $7.50 weekly up; daily $1.50 up.

CLARK, N., 1015, AT OAK—5 Minutes to Loop. It's different! Radio in every room.

HOTEL OLYMPIC.

200 ROOMS; 200 BATHS; WHITE. 4290. Rates as low as $9 wkly. Daily $1.50 up.

CLARK-ST., N., 2725, 3D APT.—NICELY furn. rms., reas. Diversey 6226.

CLEVELAND, 2239, NR. LINCOLN PK.—Large, newly furn. sgl. rm.; $4 up. pr. fam.

CORNELIA, 546—OUTSIDE RM., PRIV. KIT. privilege, 1 or 2 bus. girls. Lak. 2024.

DEARBORN, N., 1307 — ATTR. SGL. DBL. rms., r. w., $5 up, newly dec. 3 rm. kit., $12.

DEARBORN, N., 1362—IN PRIVATE HOME. rm., frt., r. w., adj. bath.; nr. Lp. lk.; rs.

DEARBORN, 1507—BEAU. FURN. LG. FRT. rms., tw. beds; exc. serv.; nr. loop; reas.

DEARBORN, N., 1425—EXTRA LRG. WARM rms.; r. w.; $5 up; trans., $1.50 day.

DEMING-PL., 443—LARGE WELL FURN. room, running water; 3 doors from Lincoln park. Diversey 9044.

DIVERSEY-PKWY., 1168—NICE LIGHT RM., htd.; pri. fam.; $3.50. Grace. 7675.

DOVER, 4735—LG. FRT. RM. FOR 2 OR 3; r. w.; s. plr.; firepl.; reas. Law, L, bus.

DOVER, 4520—CLEAN SUNNY RMS., ADJ. bath, all transp.; reas. Sunny. 5264.

EASTWOOD-AV., 810—FRT. RM., PRIV. bath, priv. fam., exc. trans. Sunny. 2213.

EASTWOOD-AV., 931—WARM, CLEAN RM. R. W.; $5; all trans.

ELM, E., 75—BRERETON GIRLS' CLUB—Rms., pri. bath; maid serv.; $6-$7.50.

GLENLAKE, 1106—2 GIRLS OR MAR. CPL., tw. bds., hm. priv., bd. opt. Shel. 0370.

GOETHE, W., 9 — OPP. AMBASSADOR warm, clean sgl.-dbl. rms., $5 up; showers.

GOETHE, E., 21, NR. ASTOR—RMS., B., shower, yg. men; attr. house; reas.

GREENVIEW, 4122—LIGHT OUTSIDE RM., garage space if desired. Grace. 4307.

HAZEL, 4414, 3D—LRG., NEW FURN. FRT. rm.; priv. apt.; steam heat; gd. trans.; blk. e. Sheridan; suit. 1 or 2; $6. Sun.0519.

IRVING PK., 1022, 3D—LIGHT, MODER. rm.; good trans. Wellington 4462.

KENMORE, 4500; SHERIDAN 4932-4332—Wall, fl. or twin beds; ovstf., rich drapery; bkfst. priv.; auto sp. True value.

KENMORE, 4911, 3D—PLEAS. SUNNY RM. $5. Meals if desired. All transp.

KENMORE, 4618—PRIV. BATH, $9-$10 WK. hotel service, $6-$8; Wilson L or bus.

KENMORE, 4840—WELL FURN. FR. SGL.-dbl. rms.; warm, homelike; Law. x.; $5-7.

KENMORE, 4927 — COZY, COMF. RMS.; run. water; all trans.; $4 up; kits., $6 up.

KENMORE, 4021—1 R. KITNT., HOT AND cold r. w.; 3 rms.; kitchen; $4 up.

LAKE SHORE, 1042—BELLEVUE GIRLS' Club—Front rms. overlkg. lake; run. water; meals opt.

LAKESIDE-PL., 920, 3D—CLEAN SUNNY outside rms.; 2 windows; pri. porch; 2 in family; real home; all trans.; reas.

LAKEWOOD, 6710—ATTR. RM. FOR 1-2; pri. fam.; reas.; Loyola L. Holly. 2379.

LA SALLE-ST., N., 1432.

New Paxton Hotel

150 ROOMS, ALL WITH PRIV. BATH. Rates: Weekly, $8 to $14; Daily, $2 up. Near Lincoln Park and Beach. PHONE MOHAWK 0541.

LEAVITT, N., 4330—LG. LT. RM., PRIV. fam., nr. Lincoln-av., $5 wk. Ind. 3805.

LOYOLA-AV.—NICE WARM RM.; GENT; no other rmrs.; ½ bl. L. Lake. Rog.P.3720.

MAGNOLIA, 4500, 2D—ATTR. RMS., SO. and east exposure; a real home; refined atmosphere; all trans.; gent pref.

MAGNOLIA, 5841—MODERN, SUNNY RM. for 1 or 2; twin beds; home privileges; no other roomers; reasonable.

MAGNOLIA, 4516—COMF. WARM SGL. AND dbl. frt. rms.; run. wat.; Wil. L, bus.

MAGNOLIA, 4528—PLEAS. FRONT ROOM. 1-2; also sgl.; run wat.; Wil. L; reas.

MAGNOLIA, 4616—LG., ATTR. FT. ROOM. Adj. bath; suit. for 1 or 2; pri. fam.

MAGNOLIA, 5935, 2D—LGE. SUNNY OUTside rm., cor. apt., nr. L, surface.

MAGNOLIA, 5452—LG. UPSTAIRS FRT. bdrm., pr. fam., ent., bth. L, sur. Sun.0870.

MAGNOLIA, 4441—FRONT ROOMS, NEW, furn.; suitable for 1 or 2. $5; all trans.

MAGNOLIA, 4436, 3D—LG. FRT. RM., OR shr. apt.; 2 in fam. Call eve. or Sun.

MELROSE, 454, DEL MONTE HOTEL—Club atmosphere; spec. invitation to college people; rm., $8; dbl., $5; with meals, $13-10.

MICHIGAN, N., 845—ATTRAC. DBL. AND sgle. rms., prt. bath; walk to loop.

MICHIGAN, N., 747—LGE. ROOM, TWIN beds, connect. bath, nr. loop. Ostrand.

MICHIGAN, N., 841—LOV. LG. FRT. RM. for 2-3 girls; pri. bath opt. Del. 0702.

MONTROSE, 2051, 3D—LIGHT, NEW FUR. stm. ht. rm.; priv. fam.; all trans.; reas.

NEWGARD, 6521—LGE. FR. RM. FOR 2; home cooked meals if des. Hol. 4204.

ORCHARD, 2464, APT. 3—PLEASANT LT. rm.; stm. ht.; all trans. Linc. 4526.

PINE GROVE, 3603—NIC. FURN. RM. LG. clos., priv. fam; ex. tr., reas. Mrs. Wilson.

PINE GROVE, 2819—LGE., LGT. RM. FOR 1-2; r. wat.; bus, surf.; nr. Linc. pk.; $6.

PINE GROVE-AV., 3827—LGE. FRT. RM., dbl. bed, $6-$7; 2 rm., kit., $8. L.V.5761.

ROKEBY, 3652, 1ST—WELL FURNISHED rm.; near bus, L, surf. Bittersweet 0606.

ROSEDALE, 1300 [5900 N.] — ATTRAC. room opp. bath; all trans.; nr. lake; $5.

ROSEDALE, 1311 [5900 N.]—COZY FUR. lg. fr. rm.; ref. home; nr. Thorndale L.

ROSEMONT-AV., 1509, 1ST—NEAR DEVON-av. and lake; large front room; all trans.; private family; $5.

RUSH, 1037, 2D FLOOR—NICE, FUR. SINgles, $7; also double; walking distance.

SHERIDAN, 4035. LAKE VIEW 4220

SHERCOMBE HOTEL.

Single, double rooms, $5 to $9; telephone run. water; 1 blk. Sher. exp., bus at door.

SHERIDAN, 656, NR. LAKE—3900 NORTH

LAKE SHORE ARMS

RMS., $7 WK. UP; $25 MO. UP; NR. LAKE.

SHERIDAN, 640 [3900 N.]—1, 2, 3 RMS., kitchs.; maid serv.; $6 up. Grace. 7258.

SHERIDAN-RD., 6719—SGL. FRONT ROOM, priv. fam.; exc. trans. Holly. 2644.

SHERIDAN, 4318—WK. FREE; ATTR. FUR. sgl., dbl. rms.; free parking; reas.

SHERIDAN, 511—LG., BRIGHT RM.; PRI. fm.; 1-2 men; references. Ard. 2791. Dean.

SHERIDAN, 4028—LRG. FRONT RM.; RUNning water; gd. trans. Wellington 2721.

STATE-PKWY., N., 1540 — CHOICE ROOMS for girls; select loc.; park, lake, bus, surf.; also 3 rm. fur. apt. to share; $6 ea., service.

STATE-PKWY., 1341—SCHUYLER CLUB FOR Girls; attr. rms.; exc. meals. Del. 1767.

SURF, 550, APT. 05—LARGE RM., TWIN beds, run. water, pri. bath. Buck. 5317.

WALTON, E., 114—BELL 4. SGLE. RM.; pri. bath; nr. Drake., w. dist. Del. 9253.

WINTHROP 4940. LONGBEACH 9333.

HOTEL GLENN

BRAND NEW BUILDINGS. 100 rooms, all with tubs and showers; every room an outside room; best furnished hotel on NORTH SIDE. 1 block Argyle express, bus, surface. Rates low as $8.50 week, $2 day.

WINTHROP 4826. CASTLE HOTEL. 100 rooms elegantly furn. $7 week up. Transients accommodated. ½ bl. Lawrence L.

WINTHROP, 5739 — PRI. FRT. PARLOR and bedrm.; pri. home; low rent. Ar[illegible].

WINTHROP, 5907, 3D—LOVELY SOUTH rm.; oriental rugs; pri. fam. Sun. 7483.

WINTHROP, 5821—COMF. FUR. RM., PRI. bath; all trans.; pri. fam. Sunny. 5673.

WINTHROP, 5530—NR. L, BUS, SURFACE; new, modern hotel; $8 wk., $1.50 day up.

ELM, E., 82—NR. LAKE SHORE-DR.—LGE. rm., pri. bath; also sgl. rm.; walk. d. lp.

RM. WITH KITCH. PRIV.—GIRL EMPL.; all trans. $7. Address L L 108, Tribune.

PRIV. FAMILY NEXT TO LAKE HAS LG., well furn. room. 809 Lawrence.

FRONT RM.; QUIET, HOMELIKE, BUSIness gentleman pref. Edg. 0573.

ROOMS IN PRIVATE RESIDENCE, NEAR Granville elevated. Shel. 2825.

JEW. SM. FAM. OFFERS ATTRAC. RM., adj. bath, nr. lake. Arg. L; $6. Sun. 3402.

LG. COMF. RM., SUIT. 1-2; NO OTHER roomers; North Edgewater. Shel. 2610.

ROOM, REAL HOME, PRIV. FAM.; BUS, L, surf.; gent. Lake View 5463.

TO RENT—ROOMS—NORTH.

LELAND HOTEL

1 BLOCK SOUTH UPTOWN THEATER. BEST VALUE IN CHICAGO. Within one block of bus, elev., surf. All private tiled baths. As low as $10 weekly—$2 day.

HOTEL NORTHMERE

4943 Kenmore. L. B. 4234. All outside rooms, light, airy, newly dec.; every room with bath or shower; hotel service; all transp.; rates $7 per week and up.

Lakeshire Hotel

CLARENDON-AV., 4128. 85 rooms, all with private bath and shower, $8 up. Bus, L, surf. Bittersweet 3[illegible].

BIRCHMONT HOTEL,

FARGO AND GREENVIEW-AV. Comfortably and attractively furn. rooms, private bath, in-a-dor beds, daily maid service; phone in every room; Jarvis L 2 blks.; 1 blk. to bus; $8 wk. Mgr. prem. R. P. 0500.

Barry-Broadway Bach. Apts

3020 BROADWAY. BITTERSWEET 1600. Near Lincoln Park; light, clean, warm, conn. rms., with bath or shower; pb. in each rm.; spec. wkly. and monthly rates; kafe in conn. Gd. trans.; 15 min. loop.

4430 SHERIDAN-RD.

YOUNG MEN AND WOMEN. $4-$5-$6-$7-$9 WEEKLY. Lge., well furn. rms.; lots of heat; hot water, SERVICE. A real home. Mgemt. Mrs. Hampton-Mrs. Bowman.

NEW WIL-RAE HOTEL.

Center Uptown Theater and Business Dist. Complete in every detail; 15 min. to Loop. $7 week, adjoining bath; $9 week, bath. 4546 N. Racine-av. Longbeach 1310.

NORTH-AV. Y. M. C. A.

1508 Larrabee, $4.25 up; newly furnished rooms; swimming, gym.; free parking; 10 min. loop; permanent and transient guests.

712 N. DEARBORN. SUPERIOR 9251.

NEW MOANA HOTEL.

Rates $8-$14 week. 5 minutes Loop.

RADDISON HOTEL,

454 WRIGHTWOOD-AV. 15 MIN. LOOP. Cor. lge. outs. rm.; ph., bath, shwr.; $9 up.

MOD. DBL. FRT. RM., $4.50 EA.; SGL., $7.50, adj. b.; sm. apt., 1 in fam.; al. tr.; nr Cubs pk., radio. Sun. 871 Cornelia, 2d W.

ATTRAC. RM., TWIN BEDS, 2 CLOSETS, adj. bath, shower, in lovely home; kitch. privs.; grand piano; $9. Lake View 9299.

3600 NORTH; LGE. FRONT RM.; IN HIGH gr. apt.; private fam.; fur. eq. best hotels; to 1 per., $8; rare value. L. V. 7076.

RM. AND BATH IN PRI. NORTH EDGEwater home; high grade business woman or couple empl.; ex. tr. Sheldrake 4199.

61 E. CEDAR-ST.—CANTERBURY HOUSE—Sgl. rms., $8-$10; dbl. rms., $9-$15; dormitories, $5-$6. Exclusive Gold Coast dist.

ROOM, PRIV. BATH, CLOSET; PROTESTant family; adults. 1503 Fargo-av.; 1 block from L. Shel. 2189.

Hotel Rooms.

WYNDON HOTEL, 828 WINDSOR, 4500 N.—Cln. airy, well htd. for wint. with comf. beds. $6 wk. up. Recreation rm.; gd. trans.

HOTEL HALIBURTON—½ BLOCK L, BUS, lowest rates in Rog. Pk.; all lge. outs. rms. 6954 Greenview, cor. Morse. Rog. Pk. 5247.

TO RENT—ROOMS—NORTHWEST.

ALTGELD, 4415—LGE. RM., WELL FURN.; 1 or 2 persons; 1 blk. to park, surf.; near train; priv.; Amer.; bung. Pn. Albany 1432.

DIVERSEY-AV., 2305, NEAR WESTERN—Large furnished room for young couple; kitchen privileges. Humboldt 0975.

EASTWOOD, 3349, 2D—LG., LT. COMF., steam, adj. bath. $5; Gentile fam.; brkfst opt.; 2 blks. L, surf. Irv. 7936.

HUMBOLDT-BLVD., 1952 — WELL FURN. lge. frt. rms., $8; daily maid ser.; all tr.

IRVING PARK-BLVD., 5523, APT. 201—Nicely furn. rm. in new steam ht. bldg. facing park; bus and surf. Avenue 7788.

KEDZIE-BLVD., N., 2530 AND 2506—RMS., $5 to $8; opposite Log. Sq. L station.

KIMBALL, 2507—ROOM IN PRIV. FAMILY for gentleman; nr. L. Belmont 1594.

LAWNDALE, N., 1718—CHEER. RM. IN quiet hm. of adults. H. wat. ht.; L, sur., $4.

MANGO-AV., 3449, N.—RM. FOR REFINED gentleman; new, cozy, warm home; quiet; suitable for 2. Breakfast opt.

MONTICELLO, 4826—NICELY FURN. RM., hot water heat; opp. bath. Irving 1634.

PALMER-ST., 3275, 2D—LT., HTD. RM., $4.50 wk.; pri. fam.; good trans. Alb.4555.

RICHMOND, N., 1112—LGE. ROOM, SUITable couple. Humboldt 3060.

SAWYER-AV., N., 2309—NICE, FURN. RM., pri. fam.; excel. trans.; reas. Mrs. Schiff.

SMALLEY-CT., 2410—FURN. ROOMS, NR. car and bus line. Belmont 4718.

ATTR. RM. FOR 2; BREAKFAST OPT.; pri. fam.; no other rmrs.; ½ blk. Milwaukee, Crawford and Belmont. Kildare 3668.

RM.—HOME SURROUND., PRI. FAM., EX. trans.; gar opt. Investigate. Pal. 0630.

LOV. PRI. RL. HOME, GIRL OR GENT, $5. Mls. if des., $10; gd. tran. Alb. 8334.

2 BEDRMS., BUNG., GENTS OR MARR. cple., with ref. Reas. 4430 Monticello.

Hotel Rooms.

CALIFORNIA, N., 1622. BRUNS. 2425. NORTH HOTEL. New bldg., $7 up; comp. serv.; opp. L sta.

TO RENT—ROOMS—WEST.

ADAMS-ST., W., 1729—OUTSIDE SLEEPING rooms, $3.

ADAMS-ST., W., 3404, 3D—WARM, COMF. rm., suit. 1-2 gents; pri. fam.; all trans.

ALBANY, COR. WASH.-BLVD., COMF. OUTside rm., stm.; exc. tr.; $4.50. Ked. 8184.

CENTRAL PK., S., 7—LGE., AIRY RM., adj. bath; all tran. Guttenberg. Ked. 0163.

FULTON-BLVD., 3402 — LARGE, DOUBLE rm., suit. for 3; also single rooms. Rent reas. Board if desired. Kedzie 5844.

GLADYS, 3814, 2D, COR. HAMLIN—LGE. run. rm., 1-2 Gentiles; ex. tr.; opp. pk.; $5.

HAMLIN, S., 148, 2D—LGE., FRONT RM.; stm. ht.; exc. trans.; reas. Nevada 6506.

HAMLIN-AV., S., 156—SGLE. OR DBLE.; warm; board or kit. priv. opt. V. B. 1019.

HARRISON-ST., 3110—LGE. RM. FOR 2, with kitch. priv.; ex. trans. Anderson.

JACKSON-BLVD., 3442—LGE. RM., ADJ. bath, 2 closets; pri. home. Nevada 6618.

JACKSON, W., 3307, 2D APT. — NICELY furnished front room. Nev. 3749.

KARLOV-AV., N., 110—MOD. FRT. RM.; reas. Call Sun. all day, wk. days af. 5. Clark.

KENNETH, S., 759—NICELY FURN. MOD. light airy rooms, adj. bath; hot wtr. ht.; L, sur., bus; Gen.; pr. fam; reas. Nev. 4117.

LAWNDALE, S., 528—3 RMS.; GAS, ELEC., linen free; good light; $9 wk.

MADISON, W., 4842—VERY DESIRABLE rms.; maid service; sgl. or dbl.; $45 up.

MAYPOLE, 4341—FRT. PARLOR AND ALcove suit, 1 or 2; also sgle. rm.; ht. w. ht.

MONROE, 3441—LG. FRT. ROOMS, SUIT for 1 or 2; h. w. ht.; reas. Nevada 2044.

QUINCY, 5042—LG. FRT. RM.; SO. EXPOS. Kit. priv. opt.; Lim., Bus. Aus.4165 bet.4-6.

VAN BUREN, 1439—HOTEL VINCENT—Clean, warm rooms, $4-$5-$6 week; hot cold water in every room.

VAN BUREN, 4242—QUIET RM. OPP. BTH. Sml. apt.; h. w. ht.; A1 bed; L, surf.; $5.

WARREN-BLVD., 3357, 3D APT.—NICE rm., adj. bath; steam ht.; exc. trans.

Washington-blv., 2800—Nice furn. rms., h. w. ht., $4 up.

WASHINGTON-BLVD., 4729, 1ST APT.—Lge., cl., comf. rm., reas.; hot wtr. ht.; gd. tran.

WASHINGTON, 3117, 3D—COZY FRT. RM., adj. bath, for 1-2 gents, who appreciate nice hm.; priv. fam.; all tr. Ked. 1646.

WASHINGTON, 2852—LG. FRT. RM., SUIT. for 2; also kitchenette and steam.

WASHINGTON-BLVD., 4901—SINGLE RM., running water. Res. No obj. to night wrkr.

NEWLY FURN. RM.; PRIV. FAM.; EXC. trans. 4156 Washington-blvd., 3d East.

4250 WASHINGTON, 1ST APT. COZY FRT. rm., opp. bath; stm. ht.; pri. fam., $5.

4431 WASHINGTON-BLVD., 1ST—LT. RM., private family; excel. trans.

3 ROOMS, RENT ONLY $22 PER MO. 328 S. Spaulding-av., nr. Jackson-blvd.

TO RENT—HOUSEKEEPING ROOMS.

South Side.

BERKELEY, 4222—2-3-5 RMS., $6-$15; PRI. bath, pch., all trans. Oak. 2829.

BLACKSTONE, 5731—1-3 R. APTS.; QUIET, pri. kit., bath, $7 up; I. C. Mid. 6289.

BLACKSTONE, N. E. COR. 63D-PL.—NEW furn. 2 and 3 rm. kit. $11-$12. Gd. tran.

BLACKSTONE, 5601—1-2-3 RM. APTS., $8 up; slp. rms., $5; nr. pk., lake, I C X, bus.

BLACKSTONE, 5510—1-2 R. APTS., COMP. furn., $10 up; also slpg. rms. I. C. X.

BLACKSTONE, 4940—1-2-3 R. APT., REAL kitchen, pch.; school; $8-11; I. C. X.

COTTAGE GROVE, 6505—1-2 ROOM KIT. apts.; gas, elec., linens furn.; new dec.; all outs.; $6 wk. up; L, sur.; slp. rms., $4 up.

CORNELL, 5247—2 RM. APT., $11.50. Orderly place, best bed, warm. Pr. bath.

DORCHESTER, 5220—LGE. 1-2 RM. FRT. apts.; wallbeds; r. w.; md. ser.; slp rms. $5.

DORCHESTER, 6214—HKPG. RS., $6, SLPG. rms., $5-$7; r. w.; best tr. Mid. 6166.

DORCHESTER, 6139—1 LRG. FRT. RM.; hskpg. if des.; Frigid.; reas.; I C, L, surf.

DREXEL-BLVD., 4642—GLADYS APTS.—Nicely furn. 1-2-3 rm. kit. apts., $8 up. Everything incl. Lg. warm slp rm. $5-$8.

DREXEL-BLVD., 5000—CLN., COMF. 1 RM. kit. apts., $7-$10 wk.; beau. 3 rm.; slp rms. $5 up; spec. mo. rates; bus at door.

DREXEL-BLVD., 4332-34—COZY 1 ROOM kits., comp. maid serv., gas $7-$9.

DREXEL, 4508—2 RM. FRT. SUITE, SUIT. 3. Pri. bath. Rl. kit. Also sgl. rms.

DREXEL-BLVD., 4252—WARM CLEAN 1, 2 and 3 rm. kit. apts., $8 up; bus, L, surf.

ELLIS-AV., 4212—1-2-3 R. KITNT. APTS., real kit., pri. pch.; beau. fur.; new dec.; linens, maid serv.; 1 blk. lake, bus, I. C. L.

ELLIS, 4414—LGE. FRONT ROOM, KITNT., inador bed; run. wtr. Other rms.

ELLIS, 5213—LIGHT, ROOMY 3 RM. APT., nice, furn.; rl. kit.; gd. tr.; adults; reas.

ELLIS, 5843—2 OR 3 L. RMS., ENT. FL., nice furn.; hi. class apt.; reas.; $9-$12.

ELLIS-AV., 4149—3 RM. FURN. APT.; PRI. bath, $12; 1 rm. kit., $5-$7 wk.; Ken. L.

ELLIS, 4530—MOD., LG., CLEAN, WARM rm., kitnt., run. wat., pri. bath; [illegible]

ELLIS-AV., 3831—FRONT SUITE, $8; garage free; also 3 rm. Eng. [illegible]

FIFTY-SECOND-ST., E., 1325—2 LGE. [illegible] rs. and Pullman kit., beau., [illegible] living and bedrms.; I. C., surf., bus. [illegible]

FORTY-SECOND-PL., 936, NEAR DREXEL, I. C. and surf.; new dec. $6 up [illegible]

FORTY-SECOND-ST., E., 812—LGT. [illegible] r. hsp.; r.w.; sgl., db.; L, s., bus. [illegible]

GREENWOOD, 6402—1-2-3 RM. KIT. APTS., rl. kit.; everything furn.; clean, new, dec. pri. por.; sleeping rms.; reas.

GREENWOOD, 6122, 2D—LIGT, CLEAN, attr. furn. 3 room apt.; I. C., surface, L.

HARPER-AV., 6067—LG. 2 RM. KITNT., nice, furn., cozy, homelike; fine loc., near U. C., 1 blk. Jack. Pk., I. C., bus, sur. L. $10.50.

HARPER-AV., 8216 — BUNGALOW, 1ST fl., 3 large, sunny rms., bath, elec. refrig. I. C., surf., $60. Saginaw 0970.

HARPER-AV., 6067—LG. 2 RM. KITNT., nice, furn., cozy, homelike, fine loc., nr. U. C., blk. Jack Pk., I. C., bus, sur., L; $10.50.

HARPER, 5810—LRG. SO. RM.; NEW FUR. suite of 2 rms., glzd. pch.; reas. Dor.[illegible]

HARPER, 5201—1-3 RM. KIT., PRI. AP. adj. bath; slp. rms.; r. w.; new, dec.; [illegible]

HARPER-AV., 6429—NR. JACKSON PK., I. and schls.; 1-2-3 r. suite, $6 up per week.

HARPER, 6249—NEW, DECORATED 1 RM. kitchenette, wall bed; I. C., L, surf., $[illegible]

HARVARD-AV., 7117—LGE. 2 RM. KITNT., stm. ht.; furn. comp.; reas. 2 L. surf.

HYDE PARK-BLVD., 1430—I C. 9 MIN. LP.

BOULEVARD MANOR

1-2 r., smartly fur. apts.; fr. cln. ht.; $[illegible]

INGLESIDE, 6336—1ST; 3 ROOMS, OFF hall; real kitchen; $12 wk. Plaza [illegible]

KENWOOD-AV., 4717—1-2 RM. KITCHEN apartments; private baths; nr. I. C.; parking space; $40 to $55.

KENWOOD, 6118—2 AND 3 RM. APTS., nicely furnished, $10-$12.50; also sgl. and dbl. rms., $3-$6; I. C., bus, L and surf.

KENWOOD, 5507—2 RM. KIT. APTS., $[illegible] up; all newly dec.; new management; sleeping rms., $3.50 up; I. C., surf.

KENWOOD, 6223, 2D—LG. LT. LIV. RM. and kit., priv. porch. $12 wk.

KIMBARK, 6620—FURNISHED LT. [illegible] apts., with kitchenette; $6-$8; h w M. L and cold water and 2 rm. with kitchen, $12; all transportation.

KIMBARK, 5109—2 LG. CLN. SUN. RM. stm., hot wtr. range; I. C., bus. Reas.

KIMBARK, 6501—TWO ROOMS, NICELY furnished; in-a-dor bed; run. wtr.; adults.

KIMBARK-AV., 6051—1 RM. SUITE, INC. elec. and gas. $25-$30; for ladies.

KIMBARK, 6352—ATTR. FURN., LG. FR. rm., newly dec. $6.50, $9.50, $11.

KIMBARK, 6621—2 RM. KIT. APT., IN-a-dor; priv. bath; outside rms.; I. C.; bus.

LAFLIN, 6327—2 RMS., BATH AND PCH. all priv.; nr. L surf. Prospect 7009.

LAFAYETTE-AV., 6848—2 PLEAS., CLEAN frt. rms., rl. kit., stm. ht. Also slpg. rm.

LAKE PK., 4929, VILLA MAREE—LARGE kitnt., overstf. furn., maid ser., $10; all tr.

LAKE PARK, 4173—1-2 RMS.; ELEC. KIT., linen fur.; $6-$8; also slpg. rms., $3.50.

LAKE PARK-AV., 5462, 2D—2 RM. SUITE, $8; exc. heat, porch.; gd. trans. I. C. surf.

LAWRENCE, 950—1 ROOM KIT. APT., free parking; Lawrence L, bus. $7 up.

MAPLEWOOD, S., 5633—2 LGT. HSKPG. rms., pch., priv. entr. Prospect 5015.

MARYLAND-AV., 6616 — 2-3 PARLOR suite; $10-$12; gas, elec., linens free.

MICHIGAN, 2444—WARM KITCHENETTES, slpg. rms., 1-2 rm., priv. bath, fr. [illegible] $6 up wk.; low rent. Big value. [illegible]

NORMAL, 6909—2 FRT. RMS., RL. KIT., comp. fur.; stm.; ¼ bl. L, sur.; gar. $[illegible]

OAKENWALD-AV., 4457—3-4 ROOM APTS. Exc. trans.; new. furn. and dec.; $11-$14.

SHIELDS, 5517—REAL KIT., BEDRM., LAV. slp. pch., $10. Must be seen to apprec.

SIXTY-SECOND-ST., E., 1368—2 RS., REAL kitch.; new, dec.; $8; 1 rm., $5; slpg. rm., $3.50 up; free park.; blk. I. C., L, surf.

SIXTY-SECOND-ST., E., 922—ATTR. 1-2-3 R. apts.; rollaway bds.; all conv.; $8 up.

SOUTH PARK-AV., 6153, 1ST—COZY ENG. basement, 3 frt. rms., nice furn.; reas.; 1 blk. L, bus, surface. Wentworth 4420.

SOUTH PARK, 6117—3D; 1-2 RMS.; KIT. priv. or share mod. lt. 6 rm. apt. with cpl. or 2 girls emp.; ex. tran. Nor. [illegible]

SOUTH PARK-AV., 6025, 1ST—BEAU. FUR. excel. 3 rm. hskpg. suite; best trans. [illegible]

STONY ISLAND, 6110—3 BEAU. SUNNY rms., rl. kit., Frigidaire; I. C., surf., L.

UNIVERSITY, 6537—3 RM. SUITE, KITCH., din. rm., bedrm., pch., pri. fam. Dor. [illegible]

UNIVERSITY, 6206, 3D—ATTR. FURN. r. sun. suite, rl. kit., pch., $12.50. L I M.

UNIVERSITY-AV., 6136—1 RM. KITNT., strictly mod., well furn.; ex. tr. Reas.

VINCENNES, 7341—BEAU. FUR. PRI. 2 and 3 r. kit. apts., stm., fr. gas, elec. linen; $7-$9-$11 wk. or by mo. Stew. [illegible]

WOODLAWN, 6536—2 ROOM SUITE; IN-A-dor bed; overstuffed furn.; r. w.; adults.

WOODLAWN, 6545—2 RMS., O'ERSTUFFED furn.; in-a-dor bed; clean; reas. Free [illegible]

WOODLAWN, 6206, 2D—3 OUTSIDE RMS., well furn., pri. bath, por.; I. C., L, surf.

60TH-ST., E., 1435, ST. GEORGE HOTEL—Lge. room with sleeping porch, bath, refrigeration, kitchenette; $65 to $75.

69TH-ST., W., 623—HOMELIKE, 1-2 RM. hskpg. apts., furn.; run water, $5-10.

53D, E., 1326—NEW. FURN. 2 RM. APT. in-a-dor beds; maid service; $10; I. C. L.

TWO WELL FURN., STEAM HT. ROOMS complete for housekeeping. 6457 Normal.

COZY 2 RM. WITH YARD, $8; 1 RM. $[illegible] ¼ blk. L, bus, surf., at Drexel. Oak [illegible]

WELL FURN. BEDRM., REAL KITCHEN; gar. opt.; very reas.; priv. Saginaw 0[illegible]

Southwest Side.

MAPLEWOOD, S., 5844—2500 WEST—[illegible] nice rms., lge. front bung. home, kitchen priv.; suitable for 2. $8 wk. Hemlock 4977.

North Side.

ADDISON, 542, 2D APT. W—COMF. 3 RMS. Pri. Frigid. Nr. lake; ex. tr. Del. [illegible]

AINSLIE, 943—1-2 RM. KIT., SUN P. [illegible] w., rway, bed, ed. heat; suit. 1-4; $5-$10.

ALDINE, 541—DES. 3 RM. SUITE, $13 [illegible] blk. Bdway. and bus; also single rms. $[illegible]

ASHLAND-AV., N., 5036—2 HSK. ROOMS, priv. bath; good trans. Ravenswood 3347.

BEACON, 4611—NR. WILSON; 3 UNFURN. hskpg. rms., rl. kit., p h.; $10. Sontag.

BELDEN-AV., 529 [2300 NO.] — WARM, clean, quiet, 2 rm., new, furn. and dec. R. kit., stm., el., ldy., shwrs.; $9 up; mo. rates.

BELDEN-AV., 359—BLK. TO PARK; LGE. living rm., kit., priv. bath; 1 sgl. rm.

BELDEN, 1045—1-2 R. KITS.; NEW, DEC.; nic. fur.; r. w., st. ht.; $5.50 up; fr. pkg.

BELMONT, 635, 2D APT.—COZY 2 R. KITS., nicely furn.; also sgl. rms. Buck. 6097.

BRADLEY-PL., 2139—LIVING RM., KITCHen, bedrm.; steam ht.; suit. for 2. $8.

BROADWAY, 4031.

Kitch., 1-2-3 rooms, furn., $35-$50 mo. up. Sleeping rms., furn., $6-$7 wk., $20-$25 mo.

BROADWAY 4040 — EXCELLENT HEAT and hot water; superior 1-2 room kitnts.; sleeping rms. really clean; Sher. L; $5-$8.

BUENA, 903—DESIRABLE 1-2 RM. APTS.

BUENA APTS.

Linen, gas, lt. free. $8-$10-$11 wk. L, b., surf.

CLARENDON AV., 3950, AT IRVING PARK—Claring apts., complete 1 and 2 rm. kitch. apts.; beaut. furniture; block to lake; park, bus, L sta.; free linens. $7.50 to $11 a wk.

COLUMBIA-AV., 1101—1-2 RM. KIT. APTS. Priv. baths; refrig.; $55 to $80.

CRESCENT, 823—3 RM. KIT. APT., ACCOM. 4 people. Also 1-2 rm. kits.; reas.

FOSTER, 1048—1 RM. PULLMAN KITS.

RATES REDUCED.

SLPG. RMS. RUN. WAT. STEAM HEAT.

GARFIELD-AV., 745—1-2-4 RM. APTS., $4-$8-$10; stm. ht.; rl. kit. Moh. 2323.

GENEVA-TER., 2342—ATTR. EXTRA LG. 4-r. [illegible] bam. $15; sunny 1-2 r. apts. $8 up.

GENEVA-TER., 2338—1 FRT. RM. AND kit.; 2d flr.; new. furn.; nr. Linc. pk.; $[illegible]

GRACE, 724—2 LGE. LGT. RMS., NEW. dec.; gas, elec., linens free; $8-$9 wk.

GRACE, 719—BEAU. FURN., 1 RM. KIT., $6 up; 3 rms., pri. bath. Real kit.; gd. tr.

GREENLEAF, 1445—LVLY. SUN. FRT. rm.; kitnt.; wall bed; Morse L. Shel. 4602.

IRVING PARK-BLVD., 845—HSEKPG. 1-2-3 rm. apts., $7-$12; pri. pch.; also slp. rms.

KENMORE, 5132—1-2 RM. KIT. MAID AND all serv. free; won trans.; drugs, delicat., tailor, laundry on premises; $7 week up.

KENMORE, 4900; MAGNOLIA, 4656—1-2, 3-4; Frigid.; exc. cln., warm; gas, lt., lin., maid s.; auto sp. free; best city val.; all tr.

KENMORE, 5640—FRONT PARLOR, PRIV. bath, kitch.; 1 rm. kitch., $7; all trans.

LAWRENCE, 824—FRT. 2 R. KIT.; QUIET, cln., sunny slp. r., $5 up, md. ser.; all tr.

LELAND, 843—LARGE, BEAU. FURN. 3 rm. apt.; 2 dbl. beds; real kitch.; pri. bath; porch; gas; electric; $13 wk. $48 mo.

LELAND, 800—SUNNY 1 RM. KIT. APTS., $6 up; also slp. rms., $5 up; Wil-Law. L.

LELAND, 860—3 LGE. RMS., BEAU. FURN. Accom. 3 or 4, $13; basement apt., $8.

LELAND, 812—1 AND 2 RM. KIT. APTS., newly dec., $8 up; slp. rm., $5; Wil L, bus.

MAGNOLIA-AV., 4843—COR. BLDG.; 1-3 rm. apts.; balc. pchs.; 1 blk. L; Uptown; $32.50-$40 mo. Agent at bldg. Sunny. 1448. Lon. 8833.

MAGNOLIA, 4530, 3D—TO RENT—2 OR 3 comf. sunny hskpg. rms., pri. pch., $[illegible]

MAGNOLIA, 4441—1-2-3 ROOMS, NEWLY furnished, 2 baths, $8 up; all trans.

MAGNOLIA, 4417—NEWLY DEC. 2 RMS., pri. pch.; also sun parlor, kit.; reas.

MAGNOLIA, 4541, 2D — 3 RM. HSKPG. suite, adj. bath $14; gas, elec. free.

MALDEN, 4637 — INVERNESS APTS.—Beaut. furn., newly dec. 3 rms., priv. sun porch; light, cheerful; $14 a wk. All trans.

MALDEN, 4421—ATTRAC. 1 RM. KITCH. apt.; $6. Sleeping rooms, $4.

MICHIGAN-AV., N., 541. SUITE [illegible] also housekeeping com.

MONTROSE, 900—1-2 RMS. NEWLY DEC. ex. trans.; $6 to $9; $38 mo. Sun. 7150.

PAULINA, N., 4010—LGE. ATTR. FR. AND side rms., with kit., st. ht., $4.50 and $8.

PINE GROVE, 3621—1ST; 4 LGE. RMS., sun p.; just dec.; spec. rate, as owner has 5th rm. L. V. 1300 after 1 or Mon.-Tues.

RACINE, N., 4448—LGE. 2 RM. APT.; EL. kit.; priv. pch.; also 1 rm., $7 up. Wil. L.

RACINE, N., 4441—LGE. FRT. RM., PULLman kit.; maid serv.; all trans.; reas.

ROSCOE, 623, NR. BROADWAY—2 FRONT rms. and kitch., beautifully furn. $8.50; 1 big front rm. for hskpg., $7; good steam.

TO RENT—HOUSEKEEPING ROOMS.

BOARD AND LODGING—SOUTH.

BOARD AND LODGING—SOUTHWEST.

BOARD AND LODGING—NORTH.

BOARD AND LODGING—NORTHWEST.

BOARD AND LODGING—WEST.

BOARD AND LODGING—SUBURBAN.

ROOM AND BOARD WANTED.

HOTELS.

AMERICAN PLAN.

HOTELS.

New Hotel MAYFLOWER Now Open

262 rooms, each with private bath and shower; ½ blk. to I. C., "L" and surface.
$10 WEEK UP.
6125-35 KENWOOD-AV.

WALDORF HOTEL

110 rooms, each with private bath and shower; short walk to I. C., surf. and "L."
$10 WEEK UP.
6139 ELLIS-AV.

HOTEL RIVIERA

165 rooms, each with private bath and shower. Coffee shop in connection. 3 minutes' walk to I. C., bus.
$10 WEEK UP.
4900 BLACKSTONE-AV.

Outstanding Value

IN ONE OF CHICAGO'S REAL FINE HOTELS!

Live on the smart near North Side. Walk to your office. Enjoy the cheerful outside rooms of this fine cosmopolitan hotel. All with bath, shower, circulating ice water. Servidor minimizes tipping. Wonderful food—moderate prices. Coffee Shop, Dining Room
SPECIAL MONTHLY RATES.

HOTEL KNICKERBOCKER
Walton-pl. at Michigan [opp. Drake]. Phone Superior 4264.

THE WHITEHALL

105 E. DELAWARE-PL.
HALF A MILE NORTH OF THE BRIDGE

Wherever apartment hotels are discussed, mention of the Whitehall always brings forth favorable comment. Folks know this distinguished 21 story bldg. for its many fine qualities, its generous sized rooms, its interesting Early American furnishings, its exacting management policies and homelike environment. You may choose from 1 room to 3 rooms with private dining room and kitchen. Mrs. Spring will help you in your selection.

WHITEHALL 6300.
TRONNES & CO., RENTING AGENTS.

THE MARYLAND

900 RUSH-ST.
IN THE HEART OF THE GOLD COAST.

Live here on the Near North Side. In large, warm, outside rooms. Quiet, homelike atmosphere. Excellent restaurant.

400 ROOMS. 400 BATHS.
MODERN 17 STORY BUILDING.
$2.50 DAILY, $14 WEEKLY.
$50 UP MONTHLY.
MICHIGAN-BLVD BUS 2 BLOCKS. STATE-ST. CAR 1 BLOCK.
H. H. DECKER, Genl. Mgr.

Unusually Fine Hotel with Attractive Rates!

SMART, REFINED; IDEAL FOR SINGLE FOLKS OR FAMILIES. SPECIAL WEEKLY AND MONTHLY RATES. FACING LINCOLN PARK AND LAKE; 10 MINUTES TO CITY CENTER.

LARGE, CHEERFUL OUTSIDE ROOMS. HIGHEST TYPE OF HOTEL SERVICE.

RESTAURANTS WITH EXCELLENT MEALS AT MODERATE PRICES.

Hotel Webster

2150 LINCOLN PARK WEST.
G. W. CLAUSSEN, MGR. DIV. 6800.

CHELSEA HOTEL

920 Wilson, Near Sheridan.
IN THE HEART of the UPTOWN CHICAGO.
15 minutes to the Loop; bus, L, street car. Beautiful lobby. ROOM WITH PRIVATE BATH AS LOW AS $1.50 PER DAY OR
$9 PER WEEK
PH. LONGBEACH 3000.

HOTEL COMMONWEALTH

PINE GROVE AT DIVERSEY

2 room front suites, consisting of a beautiful living and sun room, two in-a-dor, one single and one double beds, ample closet space; wealth of light and air.
15 MINUTES TO LOOP, BUS OR SURF.
RENTALS $125 UP.
PHONE DIVERSEY 9810.

NEW LAWRENCE APARTMENT HOTEL

1-2-3 room apts., $70 to $160.
$100,000 swimming pool, club rooms, gym, roof solarium; wood burning fireplace.
"JUST LIKE A FINE CLUB."
1020 LAWRENCE-AV.
PHONE LONGBEACH 2100.

Park Dearborn

CHICAGO'S SMARTEST NEAR LOOP APARTMENT HOTEL.
1260 N. Dearborn-pkwy.
AT GOETHE-ST. PH. WHITEHALL 5620.
Beautiful 1½, 2, 3½ rooms with kitchens. Close to park, school, and all transportation. Also choice hotel rooms. Shops in building
IMMEDIATE OCCUPANCY.
Most Moderate Rentals.

THE DEL MAR.
UNRIVALED LOCATION.
Atmosphere of Refinement.
DAILY—$1.50 TO $2.50.
WEEKLY—$6.00 TO $14.00.
MONTHLY—$24.00 TO $56.00.
5046 WINTHROP-AV.
1 Block from Argyle L Station.

MELROSE APT. HOTEL
Exceptionally spacious and beautifully furnished 6 room corner apts., 2 bedrooms, 3 exposures wealth of light and air; extra inador beds. Also bungalow and 1-2-3 room apts.; mech. refrig.; complete hotel service; private and public schools within the block.
451 MELROSE-ST. BUCK. 1200.

DREXEL ARMS HOTEL.
200 large, attractive outside rooms, moderately priced, $1.50-$2.50 dly., $8-$12 wkly. Cars or bus to door; I. C. and L 2 blks.; finely located. DREXEL AND OAKWOOD.

CHATEAU HOTEL.
Beautiful, light rooms, with baths, phones, elevator, lobby; exc. serv.; $9.50 week up.
3838 BROADWAY.

BOULEVARD INN,
1512 Hyde Park-blvd.; high grade place for nice people; lge. attractive rms., private and connecting baths; 1 and 3 rms., $8.50 per wk. up; 1 blk. to I. C. R. R. Drexel 1703.

CARLING HOTEL.
ALL NEWLY FURNISHED.
175 rooms, all with tub or shower. Weekly, $7 up; daily, $2 up; 5 min. to Loop. 1512 N. LA SALLE. MOHAWK 1200.

WANDA APARTMENT HOTEL — ROOMS with bath; music furnished. Rooms big enough for four. If you want them bigger Hire a HALL! Want Ad Wanda.

BERWYN BEACH HOTEL.
New, hotel; all—phone, bath and shower, $10-$12; nr. Edgewater Bch. 1049 Berwyn.

NEW 22 STORY ST. CLAIR
Spec. weekly and monthly rates; 5 minutes walk to loop. Ohio and St. Clair. Sup. 4600.

WALDORF HOTEL—ROOM WITH PRIVATE bath and shower, $10 wk.; near I. C., surface, "L" and Univ. of C. 6139 ELLIS-AV.

HOTELS.

HOTEL CASS

THE FIRST GREAT HOTEL FROM THE LOOP ON NORTH WABASH-AV.

SIX BLOCKS FROM MADISON-ST., 210 LARGE ROOMS, ALL WITH BATH OR SHOWER, NEWLY DECORATED; LUXURIOUS LOBBY; QUICK, EFFICIENT SERVICE. ROOMS FROM $10 PER WEEK. COFFEE SHOP.

640 N. WABASH-AV.
[Formerly Cass-st.]
H. H. DUNBAR, MGR.
SUP. 4030.

THE GRANDEUR

GRANVILLE-AV. AT WINTHROP.
6200 NORTH.
STUDIO APARTMENTS.
Furnished or unfurnished.

Beautiful living room; 2 stories high; dining room, kitchen and roof garden terrace 1st floor; 1 or 2 bedrooms and bath; also balcony and outdoor terrace 2d floor.
Magnificent lake and shore line views. Complete hotel service if desired; must be seen to be appreciated. Also 1, 2 or 3 room kitchenettes. Furnished or unfurnished. Call or phone.

BRIARGATE 6200.
TRONNES & COMPANY, RENTAL AGENTS.

PARK LANE

Sheridan-rd. at Surf-st.
Overlooking the lake and Lincoln Park.
CHICAGO'S SMARTEST APARTMENT HOTEL
offers a few choice hotel homes of 1 to 6 rooms, exquisitely furnished. Complete hotel service. Excellent exposures.
IDEAL LOCATION.
Just 12 minutes from the loop by bus, surface, or auto. Convenient to everywhere.
Most Reasonable Rentals.
AS LOW AS $85 PER MONTH.
Your early inspection is invited for immediate occupancy.
Direction of FREDERIC C. SKILLMAN.
PH. BITTERSWEET 3800.

ENJOY YOUR HOME AT HOTEL PARKWAY

BEAUTIFUL, AIRY OUTSIDE ROOMS AND SUITES FOR PERMANENT OR TRANSIENT GUESTS. ATMOSPHERE OF REFINEMENT. FACING LINCOLN PARK AND THE LAKE; 10 MINUTES TO THE CITY CENTER.

SPECIAL WEEKLY AND MONTHLY RATES. INVESTIGATE NOW!

RESTAURANTS. BEAUTY AND BARBER SHOPS. MANY ATTRACTIONS.

SURPRISINGLY MODERATE RATES
EXPERIENCED HOTEL SERVICE.
2100 LINCOLN PARK WEST.
J. S. MILES, MGR. DIV. 5000.

THE GRANVILLE

6241 Winthrop-av.
1 Rm., $60.
3 Rms., $90.

Unusually fine hotel apartments with every comfort, convenience, and service at your command.

Making for delightful homes: "L," bus, and surface transportation; recreation room for guests; gas, light, and refrigeration included. Sheldrake 9110.

Central Rental Service,
69 W. Washington-st.
Central 4876.

The Atmosphere of a Fine Club—the Coziness of Home.

NEW HOTEL MIRA-MAR

350 BEAUTIFUL ROOMS—BATHS. Lobbies, card and music rooms, valet and complete hotel serv. Coffee shop, beauty parlor, garage in connect. Close to U. of C. Only 12 minutes to loop by I. C. express or outer drive. Half block to surf. and "L."
$9 Up Weekly—$2 Up Daily.
Phone Plaza 1100.
6218 WOODLAWN-AV.

THE HOMESTEAD

More than a place to live—a WAY of living! Apartments delightfully furnished in the early American manner—two, three, and four rooms, with kitchenette and breakfast rooms; also single room with bath.
Located in Evanston's choices east residential district, with university campus close by, the lake a block away, and within view of nearly all the apartments—this hotel offers every opportunity for comfortable and pleasing living in
EVANSTON,
1625 HINMAN-AV. GREENLEAF 3300.

THE PLAZA

Opposite Lincoln Park.
Rooms $10 wk. up; suites $18 wk.; also kitchnt. apts. 10 min. to Loop, Clark-st. car or bus. Low priced coffee shop and dining rm. Sup. 2680.
1553 N. CLARK-ST., AT NORTH-AV.
"A Quiet, Homelike Hotel."

ROKEBY HOTEL

3831 Rokeby, at Sheridan.
Beautiful new 1-2-3 room kitchenette apts. ALSO HOTEL ROOMS.
Bus at door, surface, and "L" 1 block. Every modern convenience.
COMPLETE HOTEL SERVICE. WITH MOST MODERATE RENTALS.
FROM $60 AND UP.
PH. BITTERSWEET 8570.

Eastgate Hotel

"Just a Whisper from the Loop."
BEST VALUE IN CHICAGO!
Large Hotel Room with Very Large Closets
$60 A MONTH, $15 A WEEK
Complete, Courteous Hotel Service. Best $1.00 Dinner in Chicago.
ONTARIO-ST AT MICHIGAN-AV.
SUPERIOR 3580.

THE SHORE CREST
PINE GROVE AT WRIGHTWOOD.
OVERLOOKS LINCOLN PARK, LAKE.
Le us quote you our reasonable rates for your permanent home or shorter stay; we have kitchenete apts. or rooms with bath; your choice of inador or regular beds; beaut. furn. and decorated; excellent cafe; table d'hote or a la carte. Diversey 4800.

DIVERSEY ARMS
644 DIVERSEY-PKWY., AT BROADWAY.
1-2-3 rm. kit. apts., $60 mo. up; sleeping rms., $10 wk. up. Complete hotel service. Nr. Lincoln park, golf, beach; 18 min to loop; bus. and surf. at door. Bitt. 3100.

ALBION SHORE.
A beautiful hotel with complete homelike service at moderate prices.
1217 Albion-av. Sheldrake 8804
An AFFILIATED HOTELS BUREAU Hotel.

APARTMENTS AND ROOMS TO SHARE.

BUS. GIRL WILL SHR. APT. NR. N. SIDE with 2 girls, $20 mo. Sup. 8340.
LADY SHARE 4 RM. HTD. APT. WITH lady emp. or rent rm., $5. 946 Oakdale.
LADY SHARE KIT. FRONT PART, 7 RM apt.; cpl. or girl; Sher. exp. L. V. 6330.
YOUNG LADY TO SHR. ATTRACT. APT. with same; ref. req. Lake View 0720.
BUS. GIRL SHARE SAME ATTR. KIT. apt.; radio; exc. tr.; reas. Briar. 0468.
LADY, EMP., WILL SHARE WITH SAME, beaut. 3 rm. apt. nr. Diversey. Well. 5702.
REF. BUS. WOMAN SH. BEAU. HOTEL kit apt. same; $30 mo. Buc. 0303, Apt. 314.
GIRL TO SHARE APT. WITH SAME. REA. Bit. 7700, Apt. 374.
YNG. WOMAN SHARE KIT. APT. WITH same; near I. C. Phone Plaza 7074.
REF. JEW. GIRL SHR. NEW HOTEL APT. with same. Edgew. dist. L.B. 9100, Apt. 1222.

APARTMENTS AND ROOMS TO SHARE.

CULTURED WOMAN

TO RENT—HOUSES—SOUTH.

5 ROOM BUNGALOW

TO RENT—HOUSES—SOUTHWEST.

TO RENT—HOUSES—NORTH.

TO RENT—HOUSES—NORTHWEST.

Choice Houses—Reas. Rentals

ROOMING HOUSE.

TO RENT—HOUSES—WEST.

HOUSES TO RENT,

J. H. KOREN & CO.,

TO RENT—HOUSES—SUBURBAN.

REAL HOME FOR RENT.
Practically new house, 3 floors, 5 bedrooms, 3 tile baths 1st floor; fully carpeted; oil heat, frigidaire; 2 car garage; large yard; imm. possession; $350. E. Winnetka, near schools. Phone owner, Davis 7912.

FOR RENT—IMMEDIATE POSSESSION. Beautifully decorated 6 rm. res. with lge. encl. sun parlor and sleeping porch; maid's rm.; attached garage; landscaped lot with 150 ft. of frontage; owner in Europe will make yr. lease at rental of $100 per mo. HENRY A. MILLER, REALTOR, Main ofc. N. of Rivers, dept. Ph. Riv. 5656.

DOWNERS GROVE—SHINGLE DUTCH COlonial; 5 rooms and sun parlor; dandy natural firepl., modern, fine neighborhood; near school, trans; 40 minutes to loop; $60 month. Owner, W. A. Grotefeld, 1508 George-st. Ph. Downers Grove 650.

Evanston Brk. Hse., Nr. Lake.
11 rms., 4 baths, garage; public serv. ht.; quick trans.; rent cut for immed. poss. from $230 to $150 mo. Univ. 6189 or Cen. 6000.

MODERN 8 RM. HOUSE, 2728 WOODBINE-av., Evanston; hot water heat, garage, reas. rent. Immediate possession; 2 blks. to Central-st. station C. & N. W. R. R. R. L. Gallond, 72 W. Adams. Rand. 2604.

WILMETTE: NICELY FURN. 5 RM. HOME; east loc.; h. w. ht.; 2 car gar.; priced less than lease calls for unfurn. Hill & Stone. 404 Linden-av. Wilmette 1644.

WILMETTE—ALMOST NEW 6 RM. HOME, 3 blks. to all facilities; liv. rm., 14x28; breakfast rm.; h. w. ht.; unfurnished, $105; furnished, $120. Greenleaf 2400.

HOUSE IN RAVINIA—FURN. OR UNFURN., 6 rms.; large wooded lot; 1 blk. from school; near transportation; 2 car garage; rent $125. Highland Park 3473.

WINNETKA, 1077 CHERRY-ST.; 7 ROOM fine modern home; glazed porches; gar.; rent $80; was $140. Win. 2140 or Dea. 5178.

LARGE LIST HOUSES TO RENT—Evanston and north. We will go with you. McGuire & Orr, 1505 Chicago-av., Evanston.

5-6-7 RM. HOME—MOD., CLOSE TO SCHLS., trans., $35-$65 per mo. Downers Gr. Invest. Co. 5135 Main-st. Dr. Gr. 391.

LOMBARD 5 RM. HOME, 2 CAR GAR. HT. w. ht. Stone firepl., landscaped lot. Gd. trans. Reas. 348 Craig-pl. Lombard 1051.

MOD. 7 RM. EVANSTON HOUSE, 2 BATHS. 2537 Hastings-av. Ph. Sag. 3839.

8 ROOM HOUSE—FUR. HEAT, SUN PORCH. 708 S. 1st-av., Maywood.

5 RM. BUNGALOW—FURN. HEAT; 1 CAR garage, $50 mo. 1914 S. 8th-av., Maywood.

FOR RENT—2½ ACRES WITH 4 ROOM house, Arlington Heights, $20. Div. 3040.

TO RENT—FURNISHED HOUSES.

SOUTH SHORE
Furnished house, 8 rms., Nov. 15 to April 15, near park and I. C.; janitor serv.; $150 month. Phone Midway 5553. 7011 Euclid-av.

1418 LAKE SHORE-DR.—FURNISHED OR unfurnished. 15 rooms, 4 baths, oil heat. Reasonable rental. Immediate possession. Apply to your own broker or G. G. Richter. Superior 7100.

SEVEN RMS.—BEAU. FURN.; ORIENTAL rugs throughout; four bedrooms; two fireplaces; two screened porches; new heating plant; best trans.; $100 per mo. Well. 8359.

ATTRACTIVE 6 RM. MOD. FURNISHED home, almost new, in Elmhurst; sun par.; piano; lge. lawn; good transp. Rent $50. Address N O 135, Tribune.

SIX MONTHS' LEASE 12 ROOM HOUSE—comp. furn.; 2 garage; oil heat; to responsible people, $150 per mo.; No. Evanston on lake. Owner, Schmidt, 920 N. Clark.

1318 LUNT-AV.—BEAUT. FURNISHED 7 R. home; garage. Ph. Rogers Park 9126.

5 RM. BUNG.—OIL HEAT, FRIGID., 2½ blks. depot; reas. rent. Park Ridge 289-R.

6 RMS. WELL LOCATED IN LA GRANGE; 6 mos. or more; only $75. Tel. LaG. 1935.

TO RENT—APARTMENTS.

SOUTH.

General List.

James G. Barsaloux, Inc.
1500 E. 63D-ST. HYDE PARK 0010.

2 AND 3 ROOMS.
N. E. cor. 62d and Dorchester. In-a-dor. elec. refrigeration; all transportation.

4, 5 AND 6 ROOMS.
S. E. cor. 61st-pl. and Dorchester-av.; elec. refrig.; all transportation 1 block. Perfect condition. Price right.
N. E. cor. 65th-st. and Blackstone. Best bargains in Woodlawn.
S. W. cor. Marquette-rd. and Blackstone-av.
Elec. refrig. All trans. and park. Reas. rents. SEND FOR OUR COMPLETE LIST.

CHOICE APTS.—NR. I. C.
9 MINUTES TO LOOP.

5464 Harper, 2-3-4 rms.; elec. refrig. $55-$80
5417-23 Ingleside, 3-4 rooms........$55-$75
915-25 E. 55th-st., 4 rooms..........$35
5329 Lake Park-av., 4-5 rooms.......$40-$50
5427 Lake Park-av., 3-4 rooms.......$35-$40
7838 Bennett-av., 2d, 6 rms.; gar., new. $125
4711 Ingleside, 6 rms.; elec. refrig. $85-$90
5039 Dorchester-av., 3-4 rooms.......$55-$65
5441-43 Kenwood, 6 rooms..........$65-$70
5222 Lake Park-av., 3-5 rooms.......$30-$40
4903 Lake Park-av., 8 or 32 rms.; reas. rent.
323 E. 26th-st., 6 rms....................$40

Hyde Park Investment Co.,
HYDE PK.-KENWOOD NAT. BANK BLDG., 1515 E. 53d-st. Plaza 8730.

NEW BUILDING
Colored tile baths; showers; sun parlors; electric refrigeration; garages; all large, light rooms; plenty closets; reasonable rent.
8100-14 Essex. 3-4-5 rooms.
8116-34 Essex. 6 rooms.
8000-04 Phillips. 6 rooms.
Agent at 8134 Essex every day from 8 a. m. to 9 p. m. Saginaw 4194.
HYDE PARK INVESTMENT CO., 1515 E. 53d-st. Plaza 8730.

3-4 Large, Light Rooms.
6224-34 SOUTH PARK-AV.
Most reasonably priced of kind in city. All have G. E. refrig., built-in bookcases and buffets. Some of the 4s have fireplaces. Front apts. have combined living room and sun parlor, an alcove with 4 windows, in-a-dor bed and large kitchen. Plenty of closet space. Specially priced at $47.50 to $62.50. See them today.
SELZ & SOUTHMAN,
61st and Calumet. Normal 5730.

5469-79 EVERETT-AV.
2, 3, and 4 room apts., furnished and unfurnished, very reasonable rent; near Jackson Park, I. C. suburban transportation. Agent on premises.

LOOK AT THESE.
3½ rms., 1934 E. 74th-st.; free refr......$70
4 rms., 7804 Cregier-av., 3d..............$55
6 rms., 1952 E. 73d-pl.; 2 baths........$125
I. C. and surf. trans.; nr. shops, schls., etc.
F. E. BUTT & CO.,
1813 E. 71ST-ST. HYDE PARK 4611.

6808 DORCHESTER
FURNISHED OR UNFURNISHED
2-3-4 ROOMS, $50 UP.
Electric refrig.; new furnishings; [illegible] to I. C. and surface.

-37 LAKE PARK-AV.
$50 TO $70.
3-4-5 small, convenient apts.; modern; elec. refrig.; in-a-dor beds; A-1 trans.
FIRST REALTY COMPANY,
56 W. Washington-st. Central 5151.

On the Lake—Reasonable.
2-3-4-5 ROOMS.
7425-27 SOUTH SHORE-DR.
AGENT ON PREMISES. REGENT 0410.

10409 SOUTH PARK-AV.—4 MODERN RMS., in-a-dor bed; I. C. transp..............$50
10509 FOREST-AV.—2 rms., in-a-dor bed; I. C. transp..............$40
10110 EBERHART—5 rms.; I. C. trans....$55
G. H. GOTTSCHALK & CO., Franklin 5447.

THIS AD WORTH $5.
Newly deco., furn. and unfurn. kitch. apts.; G. E. refrig.; reas. rent. Agent on premises. 1832 E. 79th, cor. Constance.

Beaut. 3½ Rms., $55-$60.
New building, free refrig., canv. walls col. tile baths, rollaway beds; nr. 95th-st., R. I. sta. See janitor. 1553 W. 94th-st.

3 AND 4 ROOMS—$60.
8221-25 Ellis-av.; 1 blk. to I. C. station; electric refrig.; large, light rooms; liberal concession; apts. open for inspection.

NEWEST AND BEST.
5229 Woodlawn-av.—2-3-4 lg. lt. rms.; sun parlor; in-a-dor; dress. rm.; elec. refrig. HOWARD & ORR CO., 1309 E. 53d-st.

3 Rms., $37.50—5 Rms., $70.
7828-38 Drexel-av.; new bldg.; free refrig.; rollaway beds; tile bath; near I. C. sta. and all schools. See janitor on premises.

525 OAKWOOD-BLVD.—5 AND 6 R. APTS. also 3 rooms with bath, basement apt., $30; ex. trans. bus L, surf.; decorate to suite tenant. See janitor or Oakland 3140.

2 RM. DINETTE APT. PINK TILE BATH. Elec. refrig. Building 1 year old. Rent $47.50. 1 mo. concession. Must sublease 1740 W. 81st, 2d, or ph. Rad. 4710, 3 to 6.

REAL BARGAINS—FREE GAS, LGT., STM.; 4 rms., fr., $33; 3 rms., $28; exc. trans. 910 E. 42d-pl., nr. Drexel. See agent.

46TH-ST., E. 1237—3-4-5 RM. APTS., NEW. dec.; steam heat; free gas and light; near I. C. and surf.; $30 to $45. Kenwood 9868.

5242 KENWOOD-AV.—1 RM., $35; 2, $40; 4, $60; reduc. from $80. $31; all with kitchen and in-a-dor. Newly dec. Plaza 0557.

7815 DREXEL—2½ AND 3½ MOD. LGE. lt. rms.; free el. refr.; I. C. and surf.; near schools and playground. $45-$55.

3-4 LT. RMS., STM. HT., $35-$45 MO.; NR. I. C., park, schl., stores, etc. Agt on prem. Conc. 6936 Stony Island.

BEAUTIFUL 3 AND 4 RM. APTS. NEAR I. C.; electric refrigeration; in-a-dor bed. 1133 E. 79th-st. Regent 7041.

2½ RMS., IN-A-DOR. FREE GAS, ELEC., $45; 4 rs., bedrm., $47.50. 1516 W. 62d-st.

2 TO 5 LIGHT RMS., $15-$33 MO.; STOVE furn., bath, elec. 1459 E. 72d-pl. Plaza 0541.

NEW 3-4-5-6 R.; I. C. SHOP DIST.; $60-$65-$75-$85. 1127 E. 81st-st. R[illegible] 2354.

3-4 RM. APTS., 2 BEDRMS., FREE REFR. R. I., surf. tr. 441 W. 79th. Stew. 6766.

TO RENT—APARTMENTS.

SOUTH.

General List.

CARROLL, SCHENDORF & BOENICKE,
JACKSON PARK OFFICE.
1959 E. 71st-st. Fair. 6410.

6 ROOMS.
7138 Coles-av., a corner apartment, 2d floor; near country club and I. C.; all outside rooms; 2 tile baths with showers; mech. refrigeration; south and east exposure........................$125

4 ROOMS.
7108-18 Merrill-av., front apartment, sun room; large rooms; exposure on 3 sides; 1 block to schools and trans...........................$60-$75
7451-59 Bennett-av., in modern corner building, on bungalow street; ideal arrangement; elec. refrigeration; close to schools, stores and trans. Agent on premises........................$60-$75

3 AND 4 ROOMS.
7117-23 Euclid-av., excellent arrangement; large rooms, in-a-dor beds; new modern installations. Agent on premises..........................$60-$75

2 ROOMS.
7251-61 Phillips-av., in finest neighborhood in So. Shore; large rooms; in-a-dor beds; free electric refrigeration; 1 block to I. C. Agent on premises. $50-$55

1 ROOM.
1859 E. 71st-st., a beautiful apartment; large living room with in-a-dor bed; convenient kitchenette; 1 block to I. C...........................$35-$45

GLATT & PRICE
Offer Exceptional
BARGAINS IN THESE APARTMENTS.

8019-25 CHAMPLAIN-AV.
3 AND 4 ROOMS.
All large and light; extra in-a-dor beds.
$60 AND UP.

7941-43 RHODES-AV.
5 ROOMS.
All light outside rooms; extra screened and glazed porches; newly decorated.
ONLY $65.

7720-22 LANGLEY-AV.
5 ROOMS.
Large outside rooms; new General Electric refrigerators.
Apply at our office.
8026 Cottage Grove-av. Vincennes 6920.

ATTRACTIVE
leases being offered to fill all vacancies. Just a few apts. left. All bldgs thoroughly modern, well kept, efficiently operated. Agents at all buildings.

2 AND 3 ROOMS, $45 UP.
1337 W. 81st-st. [cor. Ada-st.].
825 E. 52d-st. [Near Drexel].

4 AND 5 ROOMS, $50 UP.
S. E. Cor. 78th-st. and Yates-av.
S. E. Cor. 74th-st. and Rhodes-av.
S. W. Cor. 67th-st. and Indiana-av.
S. E. Cor. 91st-st. and Loomis-blvd.
S. E. Cor. 54th-pl. and Greenwood-av.
S. W. Cor. 55th-st. and Drexel-av.

EDWARD M. BERTHA & CO.
11 S. La Salle-st. Randolph 2043.

7265 South Shore-dr.
Northeast Cor. 73d-st.
3 to 5 Rooms
$75 to $110
Bus at door, 2 blocks to I. C. 100 ft. to beach; ice refrigeration; showers, tile baths; canvassed and paneled walls. In-a-dor beds; sun parlors. A building of refinement and high grade tenancy. See supt. on premises or
Krenn & Dato
936 N. Michigan. Sup. 7046

SPECIAL OFFERING.
2-3-4 ROOMS,
$42.50-$60.
GENERAL ELECTRIC REFRIGERATION.
In beautiful landscaped court, only ½ blk. from Drexel-blvd. and motor bus and surface transp.; filling several remaining vacancies at these attractively low rentals. 821-27 E. 49th-st., resident janitor will show.
CARROLL, SCHENDORF & BOENICKE, INC., 953 E. 47th-st. Kenwood 1610.

2, 3, 4 Rs., $47.50-$72.50
7107-51 BENNETT-AV.
The finest location in South Shore; near stores, schools and all transportation; each apartment large, light, and airy and contains canvas walls, in-a-dor bed, free elec. refrig., and other features. SEE AGENT ON PREMISES ALL DAY.
GLATT & PRICE,
6827 Stony Island-av. Dorchester 8800.

NR. I. C., 9 MIN. TO LOOP.
5464-76 HARPER-AV.
Choice 2, 3, 4 room apts.; all large, light, outside rms.; in-a-dor beds; plenty of closets; elec. refrig.; convenient to university, bus, surf., I. C. tran.; 10 min. to loop. Rent reas.
Hyde Park Investment Co.,
1515 E. 53d-st. Plaza 8730.

One, Two, and Three Rooms.

3 ROOMS, $60.
Large, light rms.; free elec. refrig.; in-a-dor bed, canvas walls, side lights. AGENT ON PREMISES. 4611-17 DREXEL-BLVD.
McKEY & POAGUE,
903 E. 47th-st. Drexel 2200.

JUST COMPLETED,
2 AND 3 ROOMS.
755 E. 80th-st. Exceptional apts.; modern appointments. Genl. Elec. refrig.; tile bath and shower; elec. fans in kitchen; canvased walls. See these apts. today. Agent on prem., or call Tri. 5060.

2 RMS., $50-$60.
6331 Kimbark; 1 block to I. C. station, L and surface; close to churches, shopping and amusement centers. Electric refrigeration furnished. Lge. in-a-dor closet with window.
SEE MR. FAIRBANKS AT BUILDING.

5300 DREXEL-AV.
2-3 RM. APTS.; FREE REFRIG.; $50 UP. JANITOR ON PREMISES.
PAUL A. HAZARD & CO.,
5324 LAKE PARK. DORCH. 7800.

2207 E. 75TH-ST.
Modern efficiency apartments, furnished or unfurnished, decorated to suit.
1-2 rooms, unfurnished, $45-$50.
1-2 rooms, furnished, $55-$60.
Representative on premises.

NEW BUILDING.
2-3 ROOMS REDUCED RENTALS
1 BLK. TO ILL. CENT. EXP. TRAINS.
7415-23 KIMBARK-AV.

2 RM. KITCHENETTE.
S. E. cor. 71st and Oglesby-av., nr. I. C. sta. and bus line; newly decorated; free gas; will install Frigid.; $40. Agt. there today. MURRAY WOLBACH, 105 S. Dearborn-st.

2 ROOM KITCHENETTES.
$40 TO $45.
In new fireproof corner bldg.; in-a-dor beds; close to stores and transp. See owner, Apt. 102, 7850 Constance-av.

$40—CORNER BLDG.—$40.
2 rm. dinette-kitch. apt. with rec. hall, large closets, new decorations and elec. ref., all trans. Atherton, 7652 Colfax-av.

ONE ROOM APARTMENT WITH BASEment; rabbit hutch on roof, antique furniture and 12-party telephone connection. Entertainment free. Better than best books and magazines. For this Classic see Wanda.

1 ROOM KITCHENETTE
2337 E. 71st-st., 1 blk. to I. C. and bus line; free gas; reduced rentals; newly decorated. Dorchester 8706.

2 ROOMS, $40.
NET RENTAL. NEW CORNER BLDG.
8055 St. Lawrence-av. Free refrig.; tile bath; nr. new grade schl. Janitor on prem.

1 RM. KITCH., $37.50.
Free gas; newly dec.; canvased walls; I. C. trans. 1809 E. 71st-st. Agt. on prem.

S. E. COR. 76TH AND HERMITAGE—2-3 room apts.; new bldg.; elec. refrig.; in-a-dor beds; 1 blk. Ashland car; $45 up. Keys Shattuck, Basement, 1719 W. 76th-st.

7110 CLYDE—2 AND 3 ROOM KITCHENette apartments; large dinette, in-a-dor bed and bedroom; near Bryn Mawr station.

GAR., LIVING QUARTERS ABOVE. WOODlawn-av., nr. 47th. Oak. 4723 bet. 6-7 p.m.

2-3 ROOM APTS., $40 TO $55; NEAR park, stores and I. C. 919 E. 78th.

STRATFORD THEATER BLDG., 63D AND Union-av.—2 room, in-a-dor bed, modern.

NEW 3¼ RMS., ELEC. REFRIG., SHOWER; very reas. Owner. 8151 S. Ashland-av.

8155-57 S. MARSHFIELD—2-3 RMS., IN-A-dor. el. refr.; conc.; $45-$52.50. Rad. 6485.

6512 HARVARD-AV.—2 RM. KITCH.; FREE refrig.; inador; $47.50 to $67.50. Nor. 2942.

1441 E. 53D; 2 RMS. KITNT.; PRIVATE bath; 2 blks. to I. C. $50. Fair. 3627.

3 RM. BASEMENT APT. COZY, WARM, newly dec., frig., reas. 6111 Vernon-av.

TO RENT—APARTMENTS.

SOUTH.

One, Two, and Three Rooms.

ALL NEW BUILDINGS.
NEW 1-2-3 ROOM APTS., 5 RM. EFFCY.

THE SEVILLE APTS.
N. W. cor. 73d-pl. and Jeffery, with extra bed; free gas and refrig.; close to I. C. exp. and surf. Mgr. in lobby. Plaza 5451.

THE WILSHIRE APTS.
LARGE 2-3 RMS., FURN. OR UNFURN. Beaut. large rms. with loads of closets, elec. refrig.; free gas, elev. serv., showers, canv. walls, etc.; 1 blk. to I. C. exp., surf., L. 6450 KENWOOD-AV. DORCHESTER 6705

THE BERKSHIRE APTS.
NEW 1-2-3 ROOM APTS.
7000 EAST END-AV. DORCH. 10179.
Beau. large rms. with loads of closets; free gas, elec. refrig., elev. service, showers, canv. walls, etc. Close to I. C. exp., surf.

LARGE 2 ROOMS, $50.
7652 EGGLESTON-AV.
Elec. refrig.; 1 blk. to R. I. and surf.

CARROLL, SCHENDORF & BOENICKE
HYDE PARK OFFICE.
1512 E. 53d-st. Dorchester 6200.
2 AND 3 ROOMS.
5738 STONY ISLAND-AV. Excel. residential neighborhood; 1 blk. to I. C. exp.; full size dinette and kitchenette; white enamel trim; colored baths with showers; silent, safe Frigidaire inc. in rental; $55-$75. Agent on premises.
5127-29 UNIVERSITY-AV. Extra large, light rooms; white enamel finish throughout; elec. refrig.; beautiful building in high class residential neighborhood; $60-$75.

Walking Distance Loop
1142 S. Michigan
Unusual 2 and 3 room kit. apts., $65 and up; rent includes maid service gas, and electric. Mgr. on premises. Building owned and operated by owners of Fine Arts Building.
CHAPIN ESTATE, Harrison 7602.

NEW APARTMENTS
2-3 ROOMS.
FURNISHED OR UNFURNISHED.
Very beautiful small homes. Every modern convenience. Venetian cabinets. Tile baths with showers. The latest built-in features. ELEVATORS. Free gas and refrigeration. MODEL APARTMENT OPEN FOR INSPECTION. Agent on premises.
1935 E. 71st-st. $55-$85.

OFF SEASON
SOUTH SHORE
KITCHENETTE BARGAINS.
1 AND 2 ROOMS,
$40 TO $50 PER MONTH.
Near I. C. and surface lines.
SOUTH SHORE INVESTMENT CO.,
2547 E. 75th-st. Regent 3600.

2 ROOMS.
2101-19 E. 67TH-ST.
FACING BEAUTIFUL JACKSON PARK; light rooms; excellent arrangement; rental includes light and gas. The price is the lowest for like space in this HOME DISTRICT; bus, I. C. and surface transportation.
AGENT ON PREMISES, MRS. WAYSON. 2119 E. 67th-st. Dor. 6717.

2 ROOM APTS.
Gas and elec. refrig. furnished; in-a-dor beds; 2 blks. from lake, bus, surface and I. C. suburban transp.; new fireproof bldg.; elevator service; resident manager on premises. Corner of Exchange-av.
2445 E. 72D-ST.

1-2-3 RM. APTS.
Large, light rms.; gas, light, refrig free; 4 blocks R. I., 1 blk. L and Western Indiana; st. car passes door; close to shopping district; very reas. rent. Office of agent in bldg. 646 W. 69th-st.
WAERN REALTY,
WENTWORTH 3141.

CHEAPEST RENT
ON SOUTH SIDE. 3 ROOM APTS.
Modern bldg.; light, large living rm., bedrm., in-a-dor beds, dinette, elec. refrig.; I. C., surf. lines trans.
TELEPHONE FAIRFAX 7818.
6806-08 DANTE-AV.

7504 CORNELL-AV.
2 room apts.; newly decorated; living rm. 12x20; dinette and kitchen 6x20; free gas; full size sink, ample cupboard space, lg. stove, oven and broiler; lg. wardrobe with dressing room and table; in-a-dor bed.
$45—CONCESSION.
Agent on Premises.

Four, Five, Six Rooms, and Larger.

5-6 ROOMS
7749-59 Essex-av. Canvased walls, colored tile baths, shower stalls; rubber tile kitchen floors; G. E. refrig. Inspect these today.
SOUTH SHORE INVESTMENT CO.
2547 E. 75th-st. Regent 3600.
Office open evenings and Sundays.

7 ROOM DE LUXE.
7412 South Shore-dr., overlooking lake; 2 tile baths; extra toilet and lav., sun par., s.p. porch; garage and latest modern appts.; rent greatly reduced. South Sh. 7260.

5 ROOMS, $60.
6200 Harper-av.; newly decorated; best trans.; stm. ht.; se janitor or First Realty Co., 56 W. Washington-st. Central 5151.

544-554 OAKWOOD-BLVD.
See these modern daylight 5 room apts.; lowest rents; high class tenancy; L, sur., bus, and I. C. trans. Agent on premises.

4 ROOMS, IN-A-DOR; FREE REFRIG.
Newly dec.; nr. I. C. sta., schools and surf.; light front apt., nearly new, modern bldg.; rent very reas. Agent on prem. 1415 E. 69th-st. Fairfax 8200.

7 RM. APT., 2D FLOOR.
All outside rooms, 3 baths; garage. 5219 Greenwood-av. Phone Hyde Park 6953.

REDUCED RENTS.
7800 Bennett-av., high grade mod. 5 rm. apt.; all outside rms. Agent on premises.

NEW CORNER BLDG.
8100 Loomis-blvd. 4-5 rms.; sun par., showr., ht., el. rf. $55-63.50 up. 1 mo. conc.

610 E. 77TH-ST.—5 LARGE, LIGHT RMS., only $60; newly dec.; immed. poss.; good sect. and transp. See agent on premises Sunday from noon to 5 p. m.

ATTRACTIVE 5 RMS. AND GL. SLEEPing porch with in-a-dor; overlooking lake; private garage; near I. C., L and surface. See 4331 Oakenwald-av. and call Rand. 0450.

SICKNESS COMPELS ME TO SUBLET MY 7 rm. apt. 1236 Madison Park; fireproof bldg., elevators and all latest improvements. Will sacrifice. See janitor.

AT BIG CONCESSION.
6 mo. sublease, 5 rm. mod. apt.; elec. ref. 9848 Walden-pkwy. Call Cedarcrest 2211.

LAKE FRONT.
5124 Hyde Park-blvd, 8 rms., 3 baths, 2 sun parlors; I. C.; el. refrig. Mid. 3464.

SUBLEASE STRICTLY MODERN 5 RMS., new bldg., elec. refrig. Will sell furniture. Nr. I. C., surf., $100. 6 mo. lease. Franklin 4620 or Triangle 0788.

4 ROOM BASEMENT FLAT; GAS, ELECtric and bath; stove heat; $20 a month, 8357 Kerfoot-av. Hyde Park 8806.

4711 DREXEL-BLVD.—MODERN 7 LARGE rm. apt., sun par., elec. refrig.; rent reduced, big concession. Ph. Ken. 2348.

6700 CRANDON—5 ROOMS, 2 BATHS; MAGnificent view of Jackson Park and lake. Call or phone Midway 9320.

SUBLEASE TILL MAY, MODERN 4 RMS. with inador bed; 2 blks. I. C.; near 2 schools; low rental. Plaza 4074.

VERY ATTRACTIVE 7 RM. APT., SUN parlor, shower, 2 baths, G. E. refrig.; reasonable price. 5117 University-av.

715 W. 65TH-ST., 1ST—NEWLY DEC. 5 RM alcove; furnace ht.; near L, schools, stores. $45, 2 mos. concess. Beverly 7758.

5808 S. SANGAMAN, COR. 58TH.—4 LGE. r., also sun parlor, $50 and concess. Also 5 r. See janitor or Cent. 9585.

7630 EGGLESTON, EAST OF NORMAL, nr. Rock Island sta., 4 r., $40; 5 r., $50. Also concess. Stm. ht. See jan. or Cen. 9585

VERY ATTRAC. 6 RM. APT., ENCLOSED porch, $85; nr. U. of C., I. C. and L transp. 6116 Ingleside-av. Midway 8035.

7 ROOM, STEAM HEAT, $55, UNTIL MAY 1; close to I. C. Railroad. 1409 E. 72d-st. Hyde Park 1878.

SOUTH SHORE 5 RM. APT., $80. 1969 E. 73d-pl., near Jeffery. 2½ blks. to I. C. Beverly 7225 Monday.

6 RMS., 2 BATHS, 1ST FLR., 2 FLAT; slp. pch., elec. refrig., new range; reduced rent; concession. 7313 Oglesby. Sag. 6325.

5 LGE. RMS. IN 2 FLAT. ELEC. REFR.; 2 blks. to I.C. 7214 East End-av., 2d. Cheap.

6118 GREENWOOD—4 RMS., ELEC. REFR., in-a-dor; all trans.; reas. rent. H. P. 2861.

6 R., 1 MO. CONC., OWN PRICE. FX. TR. 6023-25 South Park-av. Sun. 6533.

5 LGE. RMS., BEAUTIFULLY DEC., NR. I. C. $70. 6924 Crevier. So. Shore 6600.

5 SUNNY RMS., STM. HT., HOT WATER; nr. school, church. 5545 S. Winchester-av.

BEAU. 6 RM. MOD. APT. HI. CLASS. REfrig., canv. walls. Ref. req. Douglas 1939.

4 RM., SUN PARLOR, ENCL. PCH., NR. U. of C. Dorchester 2162. Will furnish.

5537 MARYLAND-AV., 2D FL.—6 RMS., stm. ht., new. dec.; very reas. Hyde Pk. 9148.

5428 MARYLAND — 5 RMS., SUN PAR., elec. refrig.; new b'dg. Cal. 1481.

6111 EVANS-AV., 1ST—6 LGE. ROOMS, steam heat, reas. rent. Kenwood 9776.

4-5 RMS., $60-$67.50; BARGAIN; NR. L. opp. par. 6264 Stony Island. H. P. 6480.

5437 HARPER-AV.—4-5 RM. APT., NEW dec.; ideal tran.; reas. rent. Owner on prem.

6400 YALE-AV.—4 AND 5 RMS.; STEAM; nr. Rock Isl. L and surf. lines. Call office.

7024 WENTWORTH—6-7 RMS. STM. HT. Rt. red. to gd. ten. $50-$60. Hay. 5770.

MERRILL, 7240, 2D—5 RMS., SUN PAR. or. glazed porch; Friz.; newly dec.; $85.

7 LGE. LGT RM. APT.; MOD.; STEAM HT. $60. Gd. trans. 5741 Princeton-av.

TO RENT—APARTMENTS.

SOUTH.

Four, Five, Six Rooms, and Larger.

5400 HARPER-AV.

NEW 14 STORY FIREPROOF BLDG.
4 ROOM APTS.
2 MASTER CHAMBERS.
UNFURNISHED.
CARPETED.

SAVE ON YOUR RENT.
6005-11 SOUTH PARK-AV.
Most reasonably priced on the South Side. We have 4, 5, and 6 rooms. The 6 rooms have 2 baths. All have private front and rear porches, fireplaces, built-in bookcases and buffets. Lots of closet space, paneled dining rooms. Transportation best in city. Specially priced to $40-$50-$60.
SELZ & SOUTHMAN,
61st and Calumet. Normal 5730.

6 ROOMS
EXCEPTIONALLY LOW RENT.
7649 ESSEX-AV.
Beautiful apartments, containing all modern conveniences; large, light rooms; close to transportation, schools, and churches.
GLATT & PRICE.
2450 E. 79th-st. Regent 3300.

5300 GREENWOOD
4-5 rms.; also 6 rms.; 2 b.; sun par.; refrig.; near Univ. of Chicago, good transp.
VERY REASONABLE RENTALS.
Janitor, Basement, 1027 E. 53d.
PAUL A. HAZARD & CO.
5324 LAKE PARK. DORCH. 7800.

8024 S. MICHIGAN-AV.
4 ROOM APARTMENTS.
transportation. Very reasonable rent. Convenient to surface and bus. Agent on premises.

Will Rent My Beautiful
8 rooms [5 colored baths] in exclusive new Powhatan on outer drive, ten minutes to loop by auto or I. C. This building 100% co-operative. Has swimming pool, ballroom, roof garden. Will consider renting furnished or unfurnished. Call Fairfax 6271.

UNUSUAL FOR $55.00.
7828 CORNELL.
LIBERAL CONCESSION.
4 large rms.; mod. bldg.; free elec. refrig.; new gas range; rollaway bed; new. dec.; good transp.; shops, theaters; imm. poss.; 1 blk. east of Stony Island-av. Apply office of bldg.

BARGAINS
in concessions 4 room apt., a 5 room efficiency. Bldg. nearly new. Full sized bedroom and in-door-bed. Large sunny rooms, elec. refrig. 70th-st.-Eggleston-av., near Normal-blvd. Phone Mr. Dana, Triangle 1800, or Mr. Wood, Englewood 3624.

5 ROOMS, $70.
FREE GAS, LIGHT AND REFRIG.
S. W. COR. 111TH AND IRVING.
Morgan Park. Surface and R. I. trans. Near schools. Tile bath and showers, and other features.
AGENT ON PREM. BEVERLY 2772.

HYDE PARK.
SUPER 6-7 RM. APTS., 2D FLOOR.
Artistically distinctive; latest appointments. Large liv. rm. and din. rm. in front; large tiled sun par., s.p. pch., 2 and 3 baths; quiet residential surroundings; Frigidaire; N. W. cor. University and 52d. Mid. 7370.

LOW RENT.
MODERN 7 AND 8 ROOMS.
4615 Woodlawn-av., 1st....................$75
4621 Woodlawn, corner, 3d...............$105
Elec. refrig., newly decorated.
LAKE PARK SECURITIES COMPANY,
950 E. 47th-st. Atlantic 2200.

5252-58 DREXEL-AV.
4 and 5 rm. apts., at $55 and up. Beautifully decorated; elec. refrig. Near school, shopping dist. and trans.
McKEY & POAGUE,
903 E. 47th-st. Drexel 2200.

1500-10 E. 55TH-ST.
6 and 7 modern, large, light rooms, all opening off hall; suitable for roomers; 1 blk. to I. C. express; close to lake and Jackson Park; $50 to $65.
CARROLL, SCHENDORF & BOENICKE,
1512 E. 53d-st. Dorch. 6200.

5470 CORNELL—5 ROOMS.
Sun parlor, plenty of closets, wood burning fireplaces, canvased walls, showers, elec. ref.; heated garage.
HYDE PARK INVESTMENT CO.,
1515 E. 53d-st. Plaza 8730.

N. W. Cor. 68th and Crandon
4-5 rooms, with in-a-dor bed.
Special offering at reduced rental; residential neighborhood; elec. refrig.; new decorations; surrounded with excellent transportation. Apply at office of building.

5111 KIMBARK-AV.
7 large rooms, 2 baths, refrigeration; I. C., bus, surface transp.; reduced rent.
PAUL A. HAZARD & CO.,
5324 Lake Park-av. Dorchester 7800.

6858 SOUTH SHORE-DR
One 5 room, 2 baths; one 6 room 3 baths, and one 7 room, 3 baths. Reasonable rental. This is a most beautiful apt. home. Apply office of building.

7417 COLFAX-AV.
One block to I. C. and surface lines and markets; 4 large rooms, extra in-a-dor bed.
WE FURNISH ICE, GAS, AND LIGHT.

6829 CRANDON-AV.
Sublease modern 6 rms., 2 baths, sun parlor, glazed rear porch, elec. ref.; good loc.; mov. out of town; $125. Hyde Pk. 5442.

6853 EAST END-AV.
5 beautiful rooms, sun parlor and large porch; perpetual heat, side lighting, refrig.; nr. markets, I. C. station and park.

4454-58 DREXEL-BLVD.
7 rms., 2 baths; 8 rms., 3 baths; newly decorated; specially reduced rents to responsible tenant. Agent on premises.

HEART OF SOUTH SHORE.
4 lge. rms., 1st flr.; sun par., elec. refrig.; 1 blk. to I. C. depot; reas. Key at bldg. 2037 E. 72d-pl. Phone owner, Midway 6655.

4 ROOMS, $60.
850-56 E. 80th-st., corner Drexel-av.; G. E. refrig.; large outside apts.; near I. C. station; liberal concession. Agent on premises.

Beautiful Cor. 7 Rm.—Barg.
Furn. or unfurn.; big conc. to fill only vacancy; newly dec.; mod.; elec. refrig.; 1 blk. bus, I. C. exp., lake, schls. Ken. 3260.

6 AND 7 ROOMS, $50.00.
Special price, 1414 E. 50th-st., cor. Blackstone-av.; stm. ht.; newly decorated; best trans.; near school. See janitor or First Realty Co., 56 W. Washington. Cen. 5151.

Modern 4-5 Rms., $50-$60.
807-09 W. 68th-st.; steam ht.; good trans. Agent on premises or call Normal 1776.

4 RMS.—ELEC. REF., PRIV. PCHS., LGE. clo.; blk. I. C. 67th sta. and other trans.; comfortable home; $65 mo. Phone Dor. 1061 or Ernest Cook & Co.

Rents Reduced to Lowest
in neighborhood; 4 rms.; mod. bldg.; free elec. refrig.; I. C. transp. 7334 Jeffery-av.

4 RMS., STEAM HEAT, $35.
Large, light, sunny rooms, nearly new bldg. 1806-8 W. 69th-st., near Ashland-av.

5710 MARYLAND.
2d; 4 rms., encl. sun pch.; large, light rms. Very desirable, $65. Fairfax 9224.

CHOICE 5 ROOM APT.
Fully furn.; all trans.; nr. Jackson Pk.; to May 1. Phone Fairfax 2676.

4 AND 5 RMS., $60-$75.
618-20 E. 81st-st., corner Champlain-av. G. E. frig.; lg. light rms. See jan. on prem.

7704 EGGLESTON-AV.
4 large, light rms. and slp. pch., modern, $50, 2nd apt. Excel. trans. Stewart 2737.

SO. SHORE MOD. 6 RM. APT.—REDUCED from $115 to $95; lg. lt. rms.; el. refrig.; nr. I. C. sta. 1948 E. 73d-pl. Dor. 8133 Own.

8 ROOM APT., SUIT. FOR HOME OR STUdio; elec. refrig.; tile baths; reas. Will dec. 7327 Luella-av. South Shore 7826.

8000 PRAIRIE-AV.—4 ROOMS, NICE LAYout, el. refr., shower; new corner bldg. gar.; priced reas. See owner or ph. Vin. 9347.

BERKELEY, 4455—8 RMS., STM. HT.; ALL trans., I. C. ex.; $70. Atlantic 4455.

WINCHESTER, 8748 — 5 RMS.; FRIGID.; gls. pch.; h.w. ht.; gar.; $60; concsn. Bev. 5783.

7-8 ROOMS, 1354 E. 48TH—LOW RENT; gd. for rooming; I. C., surf. Kenwood 6194.

5 RMS., 2D APT., IN 2 FLAT BRICK; STM. ht.; $55; nr. I. C. 8617 Drexel-av.

2 ATTR. 5 RM. APTS., ALL MOD.; $70 MO. 8120-31 S. Paulina. Cedarcrest 1512.

6220 BLACKSTONE—4 LGE. RMS., MOD. pr. p-h.; 1 bl. I. C. 63d-st. sta. L. Mid. 0343.

6 RMS., NEWLY DEC., G. E. REFRIG.; garage; reduced to $80. 8228 Sangamon.

SUBLEASE 4 RMS. — SACRIFICE RENT; all outside; el. refrig.; st. ht. Vinc. 7906.

6045 RHODES-AV.—4 LIGHT RMS., BATH; stm.; $40-$45. Midway 6979, or Janitor.

1149 HYDE PARK-BLVD.—MOD. 6 RMS., sun par.; reas. Midway 6979.

4809 LAKE PARK-AV.—NEAR I. C. AND surface; 7-8 rms.; reas. Midway 6979.

NEW, DEC. 4 RM. APT.; STM. HT.; 2D. 7611 Stony Island. Adults. H. P. 6455.

433 E. MARQUETTE-RD.—5 RMS., NEWLY dec.; good trans.; $30. Normal 8726.

SEVEN ROOMS — HEATED; $50. 6519 Drexel-blvd. Phone Stewart 2525.

6901 PRINCETON-AV.—4-5 RMS.; STEAM ht.; jan. serv., new. dec.; $45-50. Nor. 1800.

6743 PAXTON—5 ROOMS, 3D, LGT., GOOD trans., 2 blks. from lake. Phone Mid. 9897.

TO RENT—APARTMENTS.

SOUTH.

Four, Five, Six Rooms, and Larger.

THE PARK SHORE
ONE 6 ROOM APT.
ONE 5 ROOM APT.
ONE 4 ROOM APT.
FIFTY-FIFTH AT THE LAKE
PLAZA 3100.

NEW BUILDING
2253-59 W. 111TH-ST.
Located in Morgan Park's exclusive section "ON THE HILL"; 1 blk. from school, 2 blks. west of Rock Island; nr. good shopping district.
5 RMS., 2 BATHS, $72.50.
All apts. have colored tile baths and showers; all outside rooms; unusually large. Free refrigeration.
AGENT ON PREMISES. BEVERLY 2772.

S. W. COR. 50TH AND DORCHESTER-AV. Modern 6-7 room apartments.....$75-$130
5445 Cornell-av., 7 rooms, 2 baths.....$125
1521 E. 54th-pl., 5 rooms.....$65
1418 E. 67th-pl., 5 rooms.....$70
6344-46 Kenwood-av., 4 attractive rooms, in-a-dor bed; very fine......$72.50-$82.50
All of the above have electric refrigeration.
4455 Oakenwald-av., 7 rooms.....$65
4748 Lake Park-av., 4 rooms.....$50
Schmit & Watt, 40 N. Dearborn. Ran. 1984.

5 RM. APT., ENCL. PCH., TILE BATH; canvassed walls; frigidaire. Agent on premises. 9021 Justine, 2d.

SOUTHWEST.

General List.

GOOD TENANTS
ARE APPRECIATED BY US. SELECT THE APT. YOU LIKE FROM OUR RENTING LIST.

6123 S. WHIPPLE. 6 large rms., 2 flat bldg. Very good location at a low rental.

2843 W. 64TH-ST. 3 delightful rms.; newly decorated; rollaway; California stucco walls; Frigidaire; at the low rental of $50.

6350 E. FAIRFIELD. 3 and 4 rms.; beautifully decorated; elec. refrig.; inador beds; a splendid selection from $50 to $55. Janitor on premises has keys.

3136 W. 67TH-ST. Beautiful 2-3-4 rm. apts. at $47.50-$52.50 and $60; elec. refrig., showers, rollaway beds; opposite park.

6407 S. SPAULDING. Offering you a bargain in 4 rm. apts. at $50; 5 rm. apts. at $60; steam heat; newly decorated.

6554 S. CALIFORNIA. A bargain in 3 rm. apts. at $50; 4 rms., at $55; free elec. refrig.; desirable location.

3045 W. 63D-ST. 1 rm., $35; 2 rm., $37.50. Rollaway; full bedrms.; steam heat.

ASK FOR OUR RENTING LIST.
OFFICE OPEN SUNDAY AND EVENINGS.
FREE AUTO SERVICE TO ANY APT.
F. H. HALVORSEN & CO.,
3145 W. 63D-ST. PROSPECT 8340.

One, Two, and Three Rooms.

2 ROOM APTS. CUT TO $40
Kitchenettes, dinettes; rollaway beds; dressing closets; light, airy rooms; steam heat. Keys at branch office, 5913 S. Kedzie. F. H. HALVORSEN & CO., 3145 W. 63d-st.

BARGAIN IN APTS.
2756 W. 64th-st. 2 and 3 modern rooms; newly decorated; General Electric refriger. See owner on premises all day.

3 LGE. RMS. STM. HT., MODERN, VERY reas. 4138 Archer-av. Ph. Lafayette 7674.

Four, Five, Six Rooms, and Larger.

GOOD NEWS
For Good Tenants.
See these attractive new 5 rm. apts. in new 2 flat bldgs. Liberal allowances in rent if you fire boiler yourself or heat furnished. Rent at the lowest figures in Chicago. Agent on premises all day. 5415 to 45 W. 64th-st. F. H. HALVORSEN & CO., 3145 W. 63d-st.

5 RMS.—FURNACE HT., $47.50; GAR. OPT. Call Sun. all day, week days 9-11 a. m., 1-5 p. m. 6352 S. Campbell-av.

MODERN 6 ROOM FLAT, STEAM HEAT; garage; $45. 3437 S. Leavitt-st.

5 RM. FLAT, H. W. HT., ADULTS; gar.; $55. 5713 S. Sacramento. Hem. 1130.

NORTH.

General List.

PETER F. REYNOLDS
OFFERS
APARTMENTS OF QUALITY.
415 FULLERTON-PKWY.
FACING LINCOLN PARK WEST.
2-3-4 Rooms,
$85 to $160.
CALL MRS. BALDWIN, LINCOLN 1518.
425-39 ALDINE-AV.
OPP. YACHT HARBOR.
4 rms., 1 bath, $115.
5 rms., 2 baths, $135.
7 rms., 3 baths, 190.
327-35 BELDEN-AV.
OPP. BELDEN-STRATFORD HOTEL.
7 rms., $145.
PHONE LINCOLN 3633-4-5.

4310 CLARENDON
2-3-4 Rooms,
$40 and Up.
Light and Airy.
Unfurnished and Furnished.
In-a-dor Beds.
Balconies.
Near Lake,
"L," surface and bus.
Shops Nearby.
Manager on Premises.
Central Rental Service,
69 W. Washington-st.
CALL TODAY. CENTRAL 4876.

10 WEST ELM
1148 NORTH—CORNER STATE.
2 TO 4 RM. APTS.
Spacious rooms, canvased walls; beamed ceilings; choice of wallpaper ... bedrooms; beautiful deep carpets. ... APT. A COMPLETE HOME. ... 10 minutes' walk to Loop. "A Gold Coast Address at Moderate Rentals." FROM $75 TO $150. Resident Manager.

501-519 DEMING-PL.
2-3-4 rooms and kit.; furn. and unfurn.; new dec.; Electrolux gas refrigeration; 15 min. to loop. Agt. on prem. DIVERSEY 9147.

Choice Apts.—New Bldgs.
Low rentals, $45 to $70. ... and electric refrigeration. ... large, light, cheerful rooms. ... N. ASHLAND—2-3 ROOMS. ... N. ASHLAND—2-3-4 ROOMS. ... N. ASHLAND—4 ROOMS. ... MARSHFIELD—2-3-4-5 ROOMS. ... FOSTER-AV.—4-5 ROOMS. ... premises for inspection or ... KRUGGEL & CO. Longbch. 5531.

1029-31 NORTH SHORE-AV.
FACING LAKE.
3-4-5-7 ROOM APTS.
ULTRA MODERN.
SPLENDIDLY ARRANGED.
AGENT ON PREMISES.

5529 Kenmore-av.
... location; best transportation in ...; ... from lake; 2-4 rooms; free refrigeration; $50-$75. See janitor ... Randolph 6171.

Rent Cut—Must Rent Today.
... In-a-Dor beds, 4417 Clifton. $42.50
... large, 808 Roscoe-st. 65.00
... today, 4877 Kenmore-av. ... 65.00
... baths, 5063 Kenmore-av. ... $65-$90
... all buildings and will show.

TRAIN, BUS & ELEVATED.
... Paulina-st.; 3-4 room apts.; ... rollaway; refrigeration; shower. ... neighborhood. $65 up.

6506 N. ASHLAND.
... 2 rm. apts., $38-$40. Also 4 ... $50. Agent on premises. ... Lake View 4040.

900-910 WINONA.
... lake; 2, 3, 4 room apts.; elec. ... Agent on premises.

1-5 Rm. Apts., $38-$85.
... refrig.; excellent location. ... 516. L. V. 4040. Buck. 5256.

2 Rms. with Bdrm., $52.50
Free gas; outside light in every ... Howard L. 7720 Haskins-av.

3 RMS., $57.50 TO $60.
... close to Lincoln park ... good trans. Rand. 6171.

... ST. JAMES MANOR— ... building; all transp.; 3-4- ... Priced to rent.

... BEAUT. 3½ AND 4 RM. ... bed; mech. refrig.; free ... 4448 N. Ashland-av.

TO RENT—APARTMENTS.

NORTH.

General List.

Baird & Warner
ROGERS PARK

6 RMS.
6514 N. Ashland, large and sunny, 2 flat bldg. $80
1302 Rosemont, 3 blks. Granville "L"; elec. refrig. $80
1258 North Shore, 3d, south exposure, large rms., 2 baths $110
1601 Chase, 2d, garage avail., cor. apt., 2 baths $175

5 RMS.
6306-8 Lakewood, 1st, 3d, 3 blks. "L"; elec. refrig. $65
6900 Lakewood, 3d, elec. refrig., 2 blks. "L"; near lake $75
1635 Pratt, 3d, newly decorated, cross ventilation, elec. refrig. $80
6536 N. Ashland, 1st, cor. apt., all outside rms., elec. refrig. $80
7311-13 Clayton-ct., front apts., lg., light rms., elec. refrig., garage available .....$85-$87.50
1628 Juneway, 3d, front apt., glazed porch, newly decorated $85
1800 Farwell, 3d, new, front apt., south exposure $95
1548 Farwell, 3d, cor. apt., large rooms $100

4 RMS.
1302-12 Rosemont, front apt., screen porches, south exposure; elec. refrig. $60
7357-65 N. Ashland, front apt., cross ventilation, rear porch and yard $60
1306-13 Farwell, elec. refrig., 2 blks. "L" $57.50
6828 Morton, elec. refrig., large front yard $62.50
7001-13 Ridge, fine res. sec.; elec. refrig. $62.50
6816 N. Ashland, 1st, 3d, 3 blks. "L"; elec. refrig.; extra large rms. $70
1806 Farwell, 3d, new, all latest features $72.50
1920-24 Morse, new, all latest features $75
1640-42 Greenleaf, new, tile baths, Craftex walls $77.50
1639 Fargo, 1st, new, canvased walls, all latest feat., 2 blks. "L" $80

3 RMS.
6810-12 Lakewood, 1st, 3d, 2 blks. "L"; free elec. refrig. .....$65-$70
1640 Greenleaf, 1st, Craftex walls, tile bath $70
1640 Farwell, 1st, new, all latest features $70
1637½ Fargo, 1st, lge. rooms, cross ventilation, 2 blks. "L" $75
1624 Morse, Apt. 415, elevator bldg., front apt., free gas, light, elec. refrig., carpeted floors $75

1 RM.
1104-12 Columbia, lge., light rms., 3 blks. "L" $42.50
1624 Morse, 1 rm. kitchenette, free gas, light, elec. refrig. and carpets, new .....$47.50-$50.00
1344 Lunt, 1 rm. kitchenette, free gas, light, elec. refrig. and carpets, new $45
1369 Greenleaf, new; elec. refrig.; gas, light, carpets included in rent $45

Baird & Warner
1349 MORSE-AV.
Rogers Park 1855.
For our complete rental list, phone or call.

3520 SHERIDAN ROAD
OVERLOOKING BELMONT HARBOR AND THE LAKE.
3-4-5-6 ROOMS
FURNISHED AND UNFURNISHED. LARGE ROOMS. FIREPLACE. ELECTRIC REFRIGERATION. TILE BATHS WITH SHOWERS. 24 HOUR ELEVATOR SERVICE.
INSPECTION INVITED. REPRESENTATIVES AT BUILDING. BITTERSWEET 3722.
RENTALS $110 UP
Wirtz, Hubert & Little, Inc.,
3152 SHERIDAN-RD. WELL. 3000.

F. R. Schroeder & Co.
1754 LUNT-AV. ROG. PK. 0302-03.
OFFER
5 RMS., s. w. cor. Greenview-Lunt-avs.; large rms.; firepl.; showers; elec. ref.; 6 closets. A real home. $95.00
4 RMS., same bldg., front apt., east expos.; exceptionally large rms.; fireplaces; high gr. bldg.; in-a-dor. 72.50
4 RMS., 6970 Sheridan-rd.; delightful, lge. cozy frt. apt.; firepl.; canvas walls; free refr.; showers; in-a-dor bed. $75
3 RMS., same bldg.; lg. liv. r., bedr., ex. bed., canv. walls, shrs., fr. refr. $60-$65
2 RMS., same bldg., large and light.... $55
6 RMS., 1740 WALLEN-AV.; excep. large rm.; elec. firepl.; south expos.; all rooms light and airy; 7 closets; elec. ref.; high grade 3 apt. bldg. on quiet st.; conv. to all trans.; heated gar. avail. $80
OPEN EVENINGS AND SUNDAYS.

PARK EDGEWATER
6101 Sheridan-rd.
AT GLENLAKE.
CHICAGO'S NEWEST BEAUTY SPOT.
2½ room with bedroom and 3½ room with bedrooms and two 5 rooms with 2 bedrooms left. Furnished or unfurnished. Completely carpeted. Gas, light, refrigeration free. Colored bathroom fixtures and chromium plated fittings. Marvelous lake and boulevard view.
See them today or phone
RENTALS $100 AND UP.
ROGERS PARK 4430.

"Live on the Lake."
2-3-4 Rooms
$50 to $75
Beach across the street. Sun parlors, inadors. General Electric refrigerators.
7759 SHERIDAN-RD.
Cor. of Eastlake.
See Supt. at Bldg., or
KRENN & DATO, INC.,
936 N. Michigan-av. Superior 7046.

2 Rms., $60
4 Rms., $90
Includes 2 Bedrooms.
5 Rms., 2 Baths, $130
3600 PINE GROVE.
Fireproof bldg.; free gas and refrig.; floors carpeted; 5 room apts. have wood burning fireplaces. Representative on premises. BAIRD & WARNER. LAKE VIEW 0597.

5940-50 Winthrop-av.
1½-2-3-4 ROOM APTS.
Unfurnished. Conv. to Thorndale L station, Broadway car, and motor bus. Also convenient to schools. Electric refrigeration. Very reas. rent. Beautiful location. 2 blks. from the lake. Agent on premises.

EDGEWATER BEACH APARTMENTS
5555 SHERIDAN. LONGBEACH 8500.
BEAUTIFULLY EQUIPPED.
3 TO 7 ROOMS.
UNFURNISHED APARTMENTS FROM $135 TO $350.

$50-$60-$75-$85
1-2-3-4 or 5 room apts.; bath walls tiled; extra door bed in living room; 1 or 2 bedrooms; L express, beach, schools; N. E. CORNER THORNDALE AND WINTHROP. AGENT ON PREMISES.

2 MONTHS' CONCESSION.
3633-43 Janssen-av., 1400½ West, nr. Lake View High school. 3-4-5 rm. apts.; bedrm. and inador bed; tub and shwrs., refr. Owner.

619 WRIGHTWOOD—$50-$65; 2-4 ROOMS and in-a-door bed; court bldg.; elec. refrig.; newly dec.; ½ blk. west of Clark. RALPH H. JACKSON & CO., Agent at bldg. Linc. 8655.

3010 WILTON-AV., 4 LARGE RMS., SUN par., in-a-dor, pri. pch., elec. refrig., reas. 428 Belden-av., 3-4-6 rms., stm., $42.50 up. 2727 N. Halsted, 4 lg., mod. rs., in-a-d. $55.

NEW BLDG.—2½ TO 5 RMS.
Large, light; in-a-dor; shwr.; free refrig.; reas. 2501-23 Winnemac-av. Longb. 6359.

3-4 Rooms—Free Elec. Refrig.
Inador beds and bedrm.; very mod.; reas. rent; good transp. 3410 N. Irving-av.

NEW BUILDING.
4715-23 N. Winchester, 3-4 rm. apts. Bed-rm. and in-a-dor bed. Refrig. Lon. 1558.

IDEAL FRONT 3½-4 LARGE RMS., $55-$60. Conc.; rollaway, beau. dec., elec. refg. 3801 N. Irving-av., cor. Lawrence. Lon. 3857.

HIGH GRADE 2½-3½ AND 4 RM. APTS.; panel walls, shwrs., free ref.; reas. 4435 Greenview. See janitor. Longbeach 5040.

2, 3 AND 4 ROOM APTS.—FREE FRIGidaire, light, gas; reas. rt. 4441 N. Damen.

TO RENT—APARTMENTS.

NORTH.

General List.

Baird & Warner
UPTOWN
Open Sundays.
1020 Ardmore-av.; 3 baths; elev. service; 9 rms., DE LUXE....$250-$350
631 Sheridan-rd.; 3 baths; ref.; 7 large rooms; view of lake...... 135.00
4426 Sheridan-rd.; 7 rms.; new dec.; good transp. 71.00

6 RMS.
625 Buckingham-pl.; el. refr.; large, light, airy rms. $110.00
925 Margate-ter.; 2 bths.; shw.; ref. 150.00
3710 Pine Grove-av.; 2 baths; el. r. 115.00
745 Junior-ter.; 2 baths; refrig ... 100.00
828-30 Lawrence-av., mod.; nr. lake extra lavatory 95.00
4878 Kenmore-av.; extra lavatory . 90.00
841 Lafayette-pkwy.; 2d; encl. pch.; ref. 90.00
4723 Sheridan-rd.; large rooms 85.00
4545 Sheridan-rd.; lge. rms.; gd. tr.. 85.00
4607 Malden-st.; lg. rms.; G. E. ref. 80.00
910 Lafayette; nr. lake., 2 porches. 75.00
4022-4 Clarendon-av.; remod.; redec. 75.00
1105 Leland-av.; lge., lt., outside rs. 60.00

5 RMS.
4502 Magnolia-av.; lge. rooms. 85.00
858 Lawrence-av.; lg., lt. rms.; pch. 85.00
814 Lakeside-pl.; frt. apt.; large rms.; refrig.; near lake 80.00
4456 N. Racine-av.; L tr.; nr. lake. 80.00
4402 N. Racine-av.; lg. rms.; sun. p. 75.00
4914 Glenwood-av.; sun p.; good ... 75.00
833 Lawrence-av.; remod. and dec.. 75.00
910 Leland-av.; lge. rms.; new. dec. 75.00
835 Montrose-av.; corner; refr. 75.00
4512 Clifton-av.; gd. trans.; nr. sch. 65.00
943 Lakeside-pl., E. of Sher.; nr. lake; sun pch. 70.00
4662 Winthrop-av.; large., lt. rms... 50.00

4 RMS.
4881 N. Paulina-st.; shower; ref... 77.50
4509 Greenview-av.; light; elec. ref. 75.00
3808 Sheffield-av.; el. ref.; 2 bedrs.. 75.00
4243 N. Hermitage-av.; new bldg. .. 75.00
1210 Montrose-av.; elec. refrig. 65.00
1944 Leland-av.; elec. refrig. 65.00
806 Lakeside-pl.; front apt.; large, light rms.; ref.; nr. lake...... 65.00
1110 Glenlake-av.; wall bed; refrig.. 65.00
1210 Foster-av.; wall bed; ref. 60.00
4916 Glenwood-av.; s. p.; pch.; wall bed 60.00
626 Cornelia-av.; cozy apt.; nr. lake 55.00
5810 Wayne-av.; front apts. 55.00
1015 Montrose-av.; gd. tr.; nr. lake. 45.00

3 RMS.
4879 N. Paulina-st.; new bldg. 70.00
4235 N. Hermitage-av.; new bldg.... 67.50
4503 Greenview-av.; lt., airy; el. ref. 65.00
3812 Sheffield-av., nr. Grace; good transp.; refrig.; modern 60.00
847 Crescent-pl.; wall bed; el. ref.. 55.00

1 AND 2 RMS.
4556 Dover-st.; large rms.; gd. trans. 50.00
936 Sunnyside; nr. lk., tr.; el. ref.. 45.00

BAIRD & WARNER
4545 BROADWAY.
LONGBEACH 1855.

CENTRAL ..... RENTAL ..... SERVICE
CENTRAL 4876.
257 people availed themselves of our Service last week. Of these, 87 made their new homes in our buildings [137 were supplied with extra rental lists]. May we serve you, too?

... LINCOLN PARK
727 BRIAR-PL.: 2-4 rms., $40-$65; well kept bldg.; decorating to please; 3 blks. to park; fine trans. Mgr. on prem.

... RAVENSWOOD
4615 LINCOLN: Beautiful 2 and 3 rm. apts.; near Lawrence; $40-$50; dressing closets and in-a-dor beds; fine transp.; schools, shops nearby.
2008 LELAND: 3 rms., $50; very desirable; near L and surface trans.; quiet home community; near shops and schools.

... UPTOWN
933 SHERIDAN: Large 4 rms.; $45-$50; exceptional value; the best of trans.
4310-22 CLARENDON: Unfurn. and furn.; 2-5 rm. apts.; bus and L trans.; near shops; $45-$90; schools nearby. Mgr. on prem.

... ROGERS PARK
1345-57 ESTES: Estes Hall. Desirable 2-4-6 and 7 rm. apts., in modern bldg.; elec. refrig.; elevator service; 3 blks. from L Station; ¼ blk. to Sheridan-rd. See Mgr. on premises; $55-$160.
1535-45 FARGO: 1 to 4 rm. apts.; excel. neighborhood; conv. trans.; schools and shopping dist.; elec. refrig. Mgr. on prem. $37.50-$67.50.

If you cannot locate your apartment among the above let us supply you with other prices to suit your needs.
Call Today. Central 4876.

Special Offering—Steam Ht.
3-4-5 r., 1008 Dakin [Sher. at L].$47.50-$70
4 rms., 3800 Wilton [at L].............$50
4-5-6 rms., 4701 Winthrop ......$57.50-$85
4 rms., 1133 Bryn Mawr $57.50
5 rms., 901 Edgecomb $70.00
6-7 rms., 810 Barry-av. ....$50-$55
WALLER, 700 Irving Park-blvd. L.V. 6480.

One, Two, and Three Rooms.

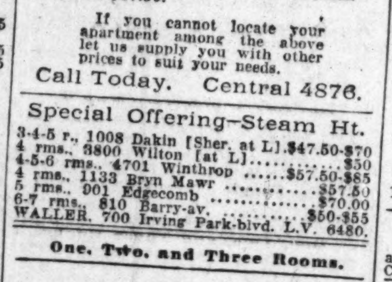

NEW BUILDING—
747 CASS-ST.
AT CHICAGO-AV.
KITCHENETTE APTS.
ALSO
ARTISTS' STUDIOS
with balcony bedrooms,
2 and 3 rooms;
Concealed beds, cork floors, woodburning fireplaces, metal kitchenettes, dining room for service available. Call Whitehall 7169, or GORDON STRONG & CO., 209 S. State-st. Harrison 8191.

3 RM. APARTMENT, NEW.
A very attract., cozy 3 rm. apt., including bedrm., beaut. decor. in latest modes, arched openings; enameled trim; inlaid lino. in kitch.; plenty of wall sockets; nr. L, bus and cars; $62.50; free refrig. Agt. on premises. 3825 Rokeby-st.
E. A. HASTINGS & CO.,
4403 SHERIDAN-RD. LONGBEACH 4633.

2 ROOMS AND KIT., $47.50.
3 ROOMS AND KIT., $65.
2½ blocks to Jarvis L and lake. Best section Rogers Park. In-a-dor beds; free refrig. and gas. See Thompson, 1633 Chase-av. Phone Rogers Park 6360.

2 ROOMS AND KIT., $42.50.
3 ROOMS AND KIT., $60.00.
Refrig. free. One blk. to L and lake. See Turnwall, 1365 Greenleaf-av.

ONLY ONE BEAUTIFUL
3 rm. apt. available in this bldg.; large rooms; free gas, light, refrig., carpets; will make off seas. prop. Agent on prem., 517 Oakdale.

ONLY ONE
2 room apt. available; full sized kitchen, fixtures, free gas, light, ref. and carpets; will make off seas. prop. Agent on premises, 517 Oakdale.

632 OAKDALE-AV.
1 rm. kitchenette, $45; 2 rm. kitchenette, $47.50; 3 rm., incl. bedrm. and in-a-dor, $55. Electric refrigeration. Agent on premises. Lake View 4040. Bitt. 3837.

544 Briar-pl. 427 Belden.
1-2 rm. apts.; mech. refrig.; furnished if desired; $38-$65. Agent on premises. Lake View 4040, Buckingham 1967, Lincoln 0385.

3720-28 PINE GROVE-AV.
3-3½ rms.; Gen. Elec. refrig.; bedrm. and in-a-dor bed; blk. to trans., park, golf; rent $60. Agent on prem., or call Randolph 3177.

$25-$31.50-$42.50, PAYS TO DEC. 15. 1-2 rms., kitnt., some with priv. bath, balc. pchs., free light and gas; 1 blk. L Uptown cor., 4845 Magnolia. Agent at bldg. Sunnyside 1449. Longbeach 8833.

CLOSE TO LOOP.
2 and 3 room kitnt. apts.; $90. Also 1 room furnished apt., $90; modern bldg. 720 CASS-ST.

536 GRANT PLACE.
Opposite Grant hosp. 2-3 rm. kit. apts.; new bldg., strictly mod.; dress. rm., shower; best trans.; $40-$57.50. Mohawk 3387.

1228 JARVIS-AV.
Near lake; 3 rms.; new bldg.; cedar clos. green tile bath, shwr.; Craft. walls; nr. L; reas. rent. Imm. poss. Owner on prem. 10-5.

1723 MORSE-AV.
1-2 rooms, furnished and unfurnished; reasonable rental. Briargate 9454.

BEST BUY—FEW LEFT.
$47.50; 3 r. effcy.; refrig.; gas; bus, car at door; furn.; $60. 1157 Diversey-pkwy.

1100 ROSCOE-ST.
3½ and 1½ room, high grade kitchenette apts.; gas, light and refgn. free. $45-$40 mo.

1 ROOM COR. APT., $35.
5655 Ridge-av., cor. Magnolia; 1 blk. Bryn Mawr L sta., bus, and car line. LANG.

Splendid Modern 2-3 Rms.
Elec. refr., ... 6½ Sunnyside-av. Franklin 5385.

TO RENT—APARTMENTS.

NORTH.

One, Two, and Three Rooms.

Live in the ...
... Midst of Things
in the brand new, modern 20 story building at
1100 North Dearborn Pkwy.
Roomier, more intelligently planned apts.
Very moderate rentals.
2 Rooms
$77.50-$87.50
Living rm., with In-a-Dor dressing room, bath, dining room, kitchenette.
3 Rooms
$110-$132.50
Living rm., with in-a-dor, bedroom, dressing room, bath, dining room, kitchenette.
Electric refrig., tile bath, showers, parquet flooring, linoleum on kitch. floors. Model kitch. cabinets; 24 hour switchboard and elevator service. Doorman.
See model apartment.
Management
Baird & Warner
SUPERIOR 4955.

535 Cornelia-av.
OVERLOOKING LAKE.
1-2-3 Rooms
All rooms light and spacious. Abundance of closet space. Light, gas, mechanical refrigeration, and window washing included in rent. Water filtered and softened. Carpeted floors, 24 hour elevator service.
$60 TO $125
REPRESENTATIVE AT BUILDING.
Wirtz, Hubert & Little, Inc.
3152 SHERIDAN-RD. WELL. 3000.

915 GLENGYLE-PL.
1-2 ROOMS,
$45 TO $52.50.
Fine Community.
Excellent Building.
Elegant Apartments.
Electrical Refrigeration.
Gas and Light Furnished.
Maid Service if Desired.
Central Rental Service,
69 W. Washington-st.
CALL TODAY. CENTRAL 4876.

910 LAWRENCE-AV.
New 12 story bldg. at the lake.
2½ ROOMS.
All bedrm. apts.; free light, gas, refrig., maid service available; 2 blocks to parochial school, roof garden, children's playroom and tearoom in building.
MGR. ON PREM. LONGBEACH 7823.

2-3 RMS., $40 UP
Free Ref. in These Bldgs.
4501 MALDEN-ST. EDGEWATER 8409.
1 BLK. BUS, 2 BLKS. WILSON L.
1940 WILSON-AV. SUNNYSIDE 8366.
2 blks. bus, Ravens. L and N. W. R. R.
4350 IRVING-AV. INDEP. 8368. AGENT.
2 blks. Western L, Lincoln-av., facing park.

Large 1 Rm. Kitchenette
in new fireproof bldg. which fronts on Lincoln Park. Gas, light, refrigeration furnished. Maid service optional. Immediate possession. Inquire 401 Fullerton-pkwy. or phone Mohawk 1610.

2330 Lincoln Park West.
Opposite park. $60 Up.
Beaut. 2-3 rm. furnished or unf. apts.; mech. refrig.; excellently located; agent on premises. Div. 10337. Lake View 4040.

IDEAL TRANSPORTATION.
3 ROOMS AND KIT., $55.
New bldg.; free ice and gas; 1½ blocks to Howard L sta. See Graff, 7747 Haskins-av.

UNUSUAL KITNT. APTS.
ALSO SOME FURNISHED APTS.
NEAR LAKE, CAR, ELEVATED, BUS.
1202 Granville-av., Apt. 16.

1616 JONQUIL-TER.
Outside 2 rm. apt.; lg. liv. rm.; nr. Howard L, bus to door; elec. refrig.; reasonable. Call Rogers Park 3932 or see janitor.

3037-39 N. TROY-ST.
3-4 rooms; extra in-a-dor bed; tile bath, shower, Craftex walls. Large bedrm., gas, and refrigeration furnished. Belmont 3211.

NEW 3 RS. AND KIT.—TILE WALL BATH, arches, Craftex walls, bedrms., rollaway; free refrig.; 2 blk. C. & N. W.; $60. 1733 Balmoral. We take you to see others. Longbeach 8833.

New 1 and 2 Rooms, $47.50
and up; S. W. cor. Morse and Greenview; fireproof bldg.; 1 blk. Morse L; col. plumb. Free gas, lt., ref., carpets. 1505 Morse.

2 ROOMS, $45.
6439 Newgard-av.; 2 large rooms; G. E. refrigeration; newly dec.; near Loyola L. John J. Kern, 1520 Devon. Sheld. 8600.

7408-10-12 Greenview-av.
Living room, bedroom, dinette, kitchenette, rollaway bed, refrig., tile bath; new bldg., at Jarvis-av. L. Owner on prem.

LARGE 2 ROOM KITCHENETTE APTS.—651 Oakdale, betw. Clark and Broadway; big living room, glazed sleeping pch.; free gas, electric refrig.; showers; all outside rms. $52.50 to $57.50. Sheldrake 0100.

10 Minutes to Loop, $47.50.
MODERN 1 ROOM KITNT. APTS.
1164 N. DEARBORN. DELAWARE 5816.

CUT RATE RENTAL, $50 UP
1-2 rm. kitch., el. refr., comp. ser. Almyra Apts., 5111 University-av., nr. Hyde Pk.-bl.

2 ROOMS AND KIT., $50.
Free refrig. and gas, new bldg.; beautiful rooms. See LEISCH, 1712 Albion-av.

601 DEMING-PL.
Cor. Geneva-terr., nr. Lincoln Pk. 1-3 rms. New 7 sty. firepr. Lt., gas, refr. $65 up.

4501 N. WINCHESTER.
2 and 3 rms., $47.50 and $50; large, light apts.; best transp.; real barg. Bitt. 4040.

500 DIVERSEY-PKWY.
1-3 rm. apts., $37.50 to $67.50; 1 block to Lincoln Park; good transportation.

Sublease 1 Rm. Kitnt.
Sell furn.; like new; at sacr.; owner leaving city. Park Royal Hotel. Linc. 6780.

2 RMS. AND KIT., $40-$45.
New bldg., 326 Newport-av. Lake View district; one block to L station. See janitor.

2 ROOM APTS.
All mod. equip.; mech. refr., etc.; best trn. B. F. Weber Co., 6214 N. Clark. Shel. 1466.

S. E. COR. DIVERSEY AND MAGNOLIA: 2-3 rm. apts., modern bldg.; best elevated and surface. Janitor on premises or phone Randolph 2416.

2316 GLENLAKE—CHOICE 3 RMS. WITH bedrm. Free frig. Corner bldg. Gd. trans.; $60, with concession. Rogers Park 4502.

2 ROOMS AND KITCH., LARGE DRESSING rm., newly dec., as low as $40 month, stm. heat. 5926-34 N. Paulina. Ravenswd. 8767.

901-05 IRVING PARK-BLVD.—2 AND 3 rms., $50. Refrig. 1 block to Sheridan L station and bus. Ph. Lake View 0330.

7703 SHERIDAN-RD.—2-3 MODERN BEDroom kitchenette apts., unusually large, light; good trans.; lowest rent in city.

SUBLEASE ATTR. 3 RM. APT.; BEDRM., rollaway bed; ex. trans. 1413 Sherwin-av.

2 AND 3 RMS.—ELEC. REFRIG.; NEWLY dec.; $40 up. 4354 N. Ashland. Lon. 8222.

STUDIO APT., 49 E. ELM-ST.; $85. PH. Delaware 10336. Open evenings.

COR. BASEMENT APT., 2 RM. KITNT., bath, heat; $30. Call 11 a. m., Buck. 4626.

2 R. UNF. OR FUR., $45 UP; FREE FRIGidaire; gas. 819 Bradley-pl. [3736 N.]

3 RM. APT.—ELECT. LIGHT, LAVATORY. 1325 N. Halsted-st.

1 OR 2 RM. KITCHNT. APTS., GAS, ELECtric free. $30. 2476 N. Clark-st.

2½ RMS., $55-$57.50; REFRIG.; H. GRADE bldg.; bus, L, beach. 1331 Estes-av.

TO RENT—3 ROOM FLAT; STEAM, LINcoln-av.; $37. Div. 3040.

3531-53 BROADWAY — 10 1-RM KITCH. suites; free gas, refrig., elec.; low rent.

NEW BUILDING, MODERN, 2½ RM. APT., latest features. 4608 N. Hermitage-av.

$40 UP, 2 RM. KITCHENETTE APTS.; LT., airy; gas free. 5041 Greenview-av.

2 RM. APT., EXCEL. TRAN. 2244 WILson-av.; only $40. Ravenswood 4220.

LIVING ROOM, IN-A-DOR BED, KITNT. $85 mo. 1400 Lake Shore-dr. Sup. 6692.

TO RENT—APARTMENTS.

NORTH.

One, Two, and Three Rooms.

LIVE IN THE NEW LINCOLN PARK DISTRICT.
QUIET RESIDENTIAL SECTION. OFFERING EVERY ADVANTAGE. LOCATION, TRANSPORTATION, SCHOOLS, CHURCHES, SHOPS AND THEATERS.
3919 Pine Grove-av.
2-3 ROOM APTS.
Ready for Occupancy.
Bedroom and door bed.
Gen. Electric refrigeration.
$57.50-$70.
4200 HAZEL-AV.
CORNER BUENA-AV.
2 ROOM APTS.
Ready for Occupancy.
4 story fireproof building.
Light, gas, elec. refrigeration.
Carpeted floors, elevators.
$65-$70.
BURT R. KIELY
4202 Broadway. Wellington 3460.

UNEXCELLED
Is
5240 Sheridan Road
in Service — Arrangements of its Apartments—Location—and its rents.
2-2½-3 Room Suites,
$70-$80-$82.50 and Up.
All floors are carpeted, maid service available, light, gas, and refrigeration included in rental. This is a beautiful 12 story structure, located opposite the Saddle and Cycle Club, overlooking Lake Michigan. The bus, L, and surface lines offer convenient transportation. Residential owner.
PHONE LONGBEACH 1400.

MARSHALL FIELD
Garden Apartment Homes.
CLOSE TO THE LOOP.
1400 NORTH AND 400 WEST.
4 ROOOMS—$55 TO $58 A MONTH.
5 ROOMS—$65 TO $70 A MONTH.
6 ROOMS—$74 TO $76 A MONTH.
Fireproof building, modern conveniences; all outside rooms; gardens; supervised playgrounds.
Open daily, 9 a. m. to 6 p. m.
Sundays, 2 p. m. to 5 p. m.
RENTING OFFICE, 411 BLACKHAWK-ST. LINCOLN 2122.

3 RMS.-KIT., $50-$55
New Bldg. Free refrig. and Gas. Rent Starts Dec. 1st.
1700 Albion-av.
PHONE ROGERS PARK 6362.

Four, Five, Six Rooms, and Larger.

2000 LINCOLN PARK WEST
(SPECIAL)
4 ROOM APTS.
2 BEDRMS., 2 BATHS.
Overlooking Lincoln Park.
$170 to $190.
5 ROOM APTS.
2 BEDRMS., 2 BATHS.
Extra shower stall.
Glass doors; all main rooms overlooking Lincoln Park.
$225.00 to $250.00.
PETER F. REYNOLDS,
LINCOLN 3633.

3300 SHERIDAN ROAD
6 RMS.—3 BATHS
$215 to $300 Per Mo.
RESIDENT MANAGER. BUCK. 1984.

ATTENTION
Offering an ultra-modern 7 rm. second floor apartment at 6453 Wayne-av. for remainder of lease, to April 30th, 1931, at a greatly reduced rental. This apartment formerly rented at $175 per month. Two tile baths, separate stall shower. All rooms spacious, light, and airy. Individual heated garage included. Representative on premises Sunday, 1 to 4.
CONTINENTAL ILLINOIS BANK AND TRUST COMPANY,
231 S. LA SALLE-ST.
REAL ESTATE DEPT. STATE 9000.

25 E. Walton-pl.
5-6 Rms., $110-$120
Large rms., high ceilings; 24 hr. elevator service, ample closet space; fifteen minute walk to loop.
BAIRD & WARNER, INC. SUP. 1855.

1054 CENTER-ST.
4 large, light, airy, comfortable rooms; fully modern; steam ht.; hot water; gas range; ice box; big yard; 15 min. to loop. Close to L station. Immed. possession. Rent $53.50. Time and moving allowance. Apply John Repp, Janitor, 1036 Center-st., 1st floor. Lincoln 4202.

4-5-6 ROOMS.
4845 N. Albany-av.; extra large rooms; sun parlors; free elec. ... closets; rent $60 and up; ... zie L and carline; 1 blk. ... carline. See janitor at bldg. ... dolph 0317.

5955 Winthrop—Lower Rents
Mod. 4-5 rms., in-a-dor, ... sta., schl.; concess. See janitor ...

WILL MOVE YOU FREE
to Nov. 1st; beau. 4½ rm. ... glz. pch.; blk. all tran. $65 ...

1055 PRATT-BLVD., AT LAKE—5 rm., choicest apt. in Rogers ... slashed; act quickly; tile ba... beaut. view. See jan. or ph...

1451 BALMORAL, VERY CHOICE ... apts., sun parlor, fireplace, ... Free elec. refrig. Rent reas...

6 ROOM APT., STOVE HEAT ... 1 month conc.; ice box, ... 714 Melrose-st., 2d fl. $40 ...

6610 MAPLEWOOD, 2D—5 ... rooms; heated sleeping porch ... rage; very reasonable.

6 LOVELY RMS., TILE B... lin.; free elec. ref.; new ... winter mo. 6439 N. Claremont ...

CONCESSION TO DEC. 1, 4 ... $50-$55; General Electric ... newly dec.; best trans. 2501 ...

1303 FARGO-AV., 1ST APT. ... baths; sun parlor; complete ... reas. rent; blk. to L sta. Rog...

1-5 RM., 1ST FLR., $55. ... flr., $60. 1434 Sherwood Ter... st. ht., new range, nicely dec. ...

5 LARGE ROOMS; ELEC. RE... ht.; newly dec.; 1st or 3d fl... Addison-st. See janitor.

6 ROOMS, STOVE HEAT; VE... able. 1718 Carmen-av. ... With stoves if wanted.

BEAU. 5 RM. APT.—LGE. L... rms., $105. Open pch. Nea... sta. lake. 819 Sunnyside. Rog. ...

LGE., LGHT. 6 RM. APT., 2 ... sublease to May; $80, with ... Lakewood; 1st apt. Ph. Longb...

6-7 LARGE, LIGHT RMS.; COR... $55; gd. trans.; east of Clark ... furn. ht. 1437 Farragut. Swanson ...

6 LGE. RMS., 2 BATHS, 7060 G... av.; liv. rm. 16x26; firpl., ... trim; free refrig., gar. Rog. Pk. ...

5 ROOM FLAT, FURNACE H... basement suit. for shop. 1134 ...

$42.50, 6 ROOMS AND BATH ... Ashland; furnace heat; 1st ...

3166 CAMBRIDGE—6 R., SLP. P... refrig.; all trans. Lake View ...

BEAUT. 5 LGE. RMS.—IND. ... $75, worth $100; bl. well kept. ...

TO RENT—5 ROOM FLAT, STE... Lincoln-av. $50. Div. 3040.

5 ROOM FLAT; STEAM. 1431 SH... ter. $50. Div. 3040.

6 RMS., 1ST-3D—STOVE HT. W... $30-35. 2621 Mildred-av. Div. ...

1648 ESTES—4, 5 LIGHT RMS., ... good trans., elec. refrig. Shel. 1...

4 RMS., S. PAR., $55; ALL NE... now va. 1320 Montrose. L. B. 35...

BEAU. 4-5 R. COR. APT., ELEC. ... sun par.; L, sur., bus. Inq. 1439 ...

4 ROOMS, $65; WALK. DISTAN... EAST ELM-ST.

4-5 LGE. RM., STM., EL. REFRIG... 914 Marianna, 1 blk. east Diver...

60 E. CHICAGO-AV.—4-5-7 ROOMS ... steam ht. ...

TO RENT—APARTMENTS.

NORTH.

Four, Five, Six Rooms, and Larger.

"We Moderns Prefer"
200 e. delaware-pl.
spacious 7 room apartment with abundance of cross ventilation; wall safes; wood burning fireplaces.
190 e. chestnut-st.
beautiful 9 and 10 room apartments in the heart of fashionable Streeterville, appealing to the most discriminating.
1244 stone-st.
8 room, 4 bath apt. in building of established character, where each apt. occupies one floor. Affords prestige, comfort and every convenience.
Call at these Bldgs., or phone Main Office, Whitehall 6880 or Streeterville Office, Sup. 5308.
McMenemy & Martin, Inc.
wrigley bldg. north. whitehall 6880.

521 Stratford
10 Rooms, $400
Perfectly appointed apt. home with 4 exposures and view of park and lake; 3 baths, sun parlor and sleeping porch, elec. refrig., elevator, incinerator, vacuum system, wood burning fireplace, individual laundry and garage; all home comforts available; must be seen to be appreciated.
BAIRD & WARNER, INC. SUP. 1855.

4 and 5 Rms.
$95 TO $140.
2309-19 Commonwealth
Quiet residential district, 1 block west of Lincoln Park; large, light rooms; electric refrigeration; 1 block to bus, sur. lines; 15 minutes loop. Agent on prem. Div. 4383.
BAIRD & WARNER, SUPERIOR 1855.

FOR LEASE — 33 BELLEVUE-PL., NR. Lake Shore-dr. Beautiful 14 room apartment, De Luxe, large drawing room, library, guests' room, 4 bedrooms; plenty of closet and storage space. 4 baths, refrigeration, servant's quarters, garage; rental $750 per mo.
FIRST REALTY CO.,
56 W. Washington-st. Cent. 5151.

BIG BARGAIN—$60.
Sunny 5 rms., newly dec., 3 bay windows 7x16½ ft., htd. sun par., 5 closets, hot w. ht.; 2 outside pchs.; 1st apt. 2 apt. bldg., cor., 100x172 ft.; large yard; real home; 4 blks. N. W. R. R. sta., 2 surf. lines, L, bus at door; garage opt. 2106 Lunt-av. 7000 N.

7 ROOMS, 3 BATHS
4 bedrms., except. modern, in exclusive N. S. residential sect., nr. lake. Unusual arrangement. 3 story bldg. Yard, garages. Vapor heat, wood fireplace. 7 closets, 9 cabinets, etc. 6335 Winthrop-av. at Sher.

SUBLEASE
6 rooms, 3 baths, overlooking lake and yacht harbor in the exclusive CORNELIA, 3500 Sheridan-rd.; lease expiring Sept. 30, 1932. Will sacrifice. Ph. Lake View 1066 for appointment.

Hoyne Manor Beaut. 4-5 Rs.
6 bldgs., Hoyne-av. at Granville. Last word in apts.; elec. dishwasher, cab. rdios., firepl., tile kitch., bath, shwr., linoleum; ex. rollaway bed. Low rents inc. free gas. Frigid. NR. SCHLS., GD. TR. Playgrd. Ph. Hol. 0241.

RARE OPPORTUNITY—
4 beautiful rooms, overlooking park, in one of finest sections of Rogers Park. All modern and up to minute features. Venetian swimming pool, handball court, driving net, putting green in bldg. Price $90. For inspection call Mr. Allfree. Superior 7046.

5 AND 6 ROOMS, MODERN,
with inclosed sun parlor, southeast and southwest exposure; block from Edgewater Beach; all transportation. 5401 Winthrop-av., or phone Longbeach 2133.

725 IRVING PARK-BLVD.
Very choice large 6 room apt. Private open balcony and enclosed rear porch, $100. Near Lincoln Park golf links. Excellent transportation.

MOST BEAUT. SETTING, 50 FT. LAWN, big trees, quiet yet close L; 5 r., free refrig.; liv. rm. has 5 windows, facing lawn and st. $77.50 pays to Jan. 15. 4 r., $55, pays to Jan. 15. 4716-20 Beacon. Lon. 8833.

4 ROOM APARTMENTS, $55 AND $60. General Elec. refrig.; rollaway beds, showers; near L and 2 car lines; Senn High Sch. one blk. 5816 Glenwood. GEO. G. NEWBURY & CO., 8 S. Dearborn.

TO RENT—IN EXCLUSIVE THREE APT. bldg., 1408 Jarvis-av.; 6 rms., sun parlor, sleeping porch, 2 baths, Frigidaire, stm. ht., garage; one block from lake and elevated. Call Rogers Park 1890.

4 LARGE ROOMS.
Extra bed; refrigeration; 1½ blks. Howard station. Low rental. Free gas. See agent, 1729 Jonquil-terr. Phone Bri. 2766.

LIVING ROOM, 13X19 FT.
4 room apt., 725 Irving Park-blvd. Dining room has rollaway and large private open balcony. Refrigeration. Excellent transp.

5 BEAUTIFUL ROOMS.
New bldg.; extra roll-a-way bed; free refrig. and gas; large closets; quiet street. 1744 Albion-av. Ph. Rogers Park 6360.

1123 PRATT-BLVD.
7 rms.; el. refr.; mod. 3 apt. bldg.; ¼ blk. lake; nr. Loyola L. Reduced. Rog. Pk. 3226.

TO SUBLET AT SACRIFICE — DE LUXE apt. in high class apt. hotel, near north side; large liv. rm. and bedroom, 2 baths; model kitchen; every convenience. Sup. 6782.

Can You Beat 4 Rms. for $45
Unus. light, 1209 Ainslie, nr. L, bus, surf. H. C. DIX & CO., 1131 Argyle. Long. 4297.

$55—4 Rms. with 2 Bedrms.
1st apt., newl dec., nr. lake and Loyola L. Swigert & Co., 6729 Sheridan-rd.

5401 GLENWOOD-AV.
4 ROOMS, SUN PARLOR, 3D, COR. APT. ELEC. REFRIGERATION. NUTTALL.

4 BEAUTIFUL ROOMS.
New bldg.; free refrig. and gas; best section Rog. Pk. See Leisch, 1712 Albion-av.

4 RMS. (TWO BEDRMS.), $65 ...

SPLENDID 4 RM. APTS. ...

5 Room Efficiency, $65.
Rollaway, refrig., all sunny rms. ...

5 RMS.—LOW RENTAL ...

TO RENT—APARTMENTS.

NORTH.

Four, Five, Six Rooms, and Larger.

4300 LAKE SHORE DR.
4-5-6 Room Units
New fireproof 16 story corner bldg.
Ultra modern interiors.
Extra large rooms.
All apartments cross ventilation.
Recessed radiation.
Elevator operators.
Selected clientele.
Permanent lake and park view.
All 5 rooms have 2 baths; 6 rooms, 3 baths.
Glass enclosed shower cabinets.
New type kitchen equipment.
Violet ray windows.
90 car service garage.
Agent at Building.
Wm. L. Wallen & Sons
INC.
Lake View 9410. Rogers Park 6360.

A BIG REDUCTION.
YACHT HARBOR
EXCLUSIVE 15 STORY BLDG.
Apts. of the Better Type.
424 Melrose-st., 3240 North.
6 OR 7 ROOMS, 3 TILE BATHS.
Modern in every detail; overlooking the lake, yacht harbor and Lincoln Park. Light, gas, and refrigeration incl. in rental.
SEE MANAGER OR CALL BITT. 4106.

207 E. Chestnut
6 Rms., $165
3 baths.
Large, light rooms, 2 blocks east of Michigan-av., in exclusive Streeterville; walking distance to loop.
BAIRD & WARNER, INC. SUP. 1855.

500 BARRY-AV.
To Rent—High grade apartment; 6 large rooms; 3 baths; Frigidaire; electric elevator; private garage.
FRED WITTENBERG & CO.,
110 S. DEARBORN. RAND. 3311.

6509 N. ASHLAND-AV.
5 ROOM APARTMENTS.
Electric refrig.; very reasonable rent. Will decorate to suit.

5 RMS., MECH. REF., $75.
N. W. Cor. Birchwood-Hoyne; pri. porches; G. E. refrig.; all light rms. See agent at bldg. or call Hollycourt 2300.

4 RMS. AND SEP. SUN PAR., EQUIV. 5 rms.; facing st.; also rollaway, shower, pantry, free refrig., big back pch.; $60 pays to Jan. 15; close L and lake. 7654 Greenview. Similar apts., finest bldg. in Sheridan Pk., s. w. cor. Leland-Beacon. Also 5 rms., sun par., equiv. 6 rms. We take you to see them and others. Lon. 8833.

6 ROOMS, 2 BATHS.
One tile shower stall and bath; elec. refrig. Very large rooms; many closets; near schools, lake and all trans. Reas. rent.
SCHOENLANK & KIRSCHNER, INC.
1505 Morse-av. Sheld. 8820.

523 DEMING-PL.
8 outside rooms, 3 baths, 2 porches; block to Lincoln Park; 15 min. to loop; 5 rms., 2 baths; very desirable; reasonable rental.
QUINLAN & TYSON, INC.,
One N. La Salle-st. Central 0227.

4 ROOM APTS.
Large, light rooms; rollaway beds; large closets, linoleum floors, refrigeration, good transportation; $60. Opposite golf course. 2404 GRACE-ST.

4 ROOM APARTMENT, L AND SURFACE cars, near school, Frigidaire. S. E. cor. Ardmore and Wayne.

1128 ADDISON-ST.
7 light rooms; 3 bedrooms; glazed porch; furnace heat furnished; light oak throughout; gd. transp.; bus, L, surf.

FURNACE HEATED
5 room apt.; hot water furnished; thoroughly modern; all outside rooms; tile bath. Rent $52.50. 1st floor. 1611 Grace-st.

2 MONTHS' CONCESSION.
6 lge., lt. rms., in 3 apt. bldg., sun parlor, tile bath, shower, in-a-dor beds. Free elec. refrig. 2010 Arthur-av.

CONCESSION.
Brand new beau. modern 5 rm.; canvas walls; tile bath; elec. refrig.; $75. FERMOS, 3114 DEVON-AV.

4 Rms., $30; 5 Rms., $57.50.
904-906 Grace-st. Attractive 4 and 5 rm. apts.; modern; 2 blks. to Sheridan exp. sta. Near park. $50-$57.50. Agt. on premises.

561 BRIAR-PL.
Corner 5 rm. apt., 2d floor; cut to $72.50. E. of Bdway.; elec. ref.; rear porch, new flr. Newly decorated. Janitor or State 8126.

5 LIGHT ROOMS.
Closed-in back pch.; all light; furnace heat; with gar.; very reas. 2505 Cullom-av.

4601 BROADWAY.
4 rms., $42.50; 5 rms., $65; near L, bus and surface. See Supt., Apt. 25.

TO RENT—909 BELMONT-AV., 5 AND 6 rooms; half block to L sta. See janitor. QUINLAN & TYSON, INC. One N. La Salle-st. Central 0227.

LGE. 4 RMS., SUN PAR., 2D—DEC. TO suit; gd. transp.; $40. See Mrs. Kirby, 1st. 1518 Victoria [5800 No., nr. Clark]. State 3467.

4-5-6-7-8 LGE. OUTSIDE RMS., 2-3 TILE baths; large closets; electric refrigeration; dec. to suit; $80-$175. J. B. WALLER, 700 Irving Park-blvd. Lake View 6480.

MOST DESIRABLE 6 ROOM APT., 2—EXtra lge. rms. overlooking lake, at Irving Park-blvd.; 3 baths, 2 sun rms.; pri. gar.; $275; conc. See janitor. 3934 Frontier-av.

$50-$60 PAYS TO JAN. 15, 4 RM., IN-A-dor and 5 rm.; bus at door; 1 blk. school; nr. C. & N. W. and Ind. Bndry. Pk. ...

TO RENT—APARTMENTS.

NORTH.

Four, Five, Six Rooms, and Larger.

Unusual Apartments ...
Exclusive Locations ...
325 Fullerton-pkwy.
11 rooms, 4 baths.
9 rooms, 4 baths.
305 Fullerton-pkwy.
10 rooms, 4 baths.
1411 N. State-pkwy.
8 rooms, 3 baths.
OPEN FIREPLACES AND LARGE INDIVIDUAL LAUNDRIES WITH EACH APT. IN ABOVE BLDGS
2335 Commonwealth-av.
AT LINCOLN PARK.
6 rooms, $175 and up.
4 rooms, $125 and up.
Elevator service, electric refrigeration, etc. Overlooking Lake Michigan and Lincoln Pk.
WILLOUGHBY & CO.
AGENTS ON PREMISES.
LINCOLN 3340.

3740 Sheridan Road
16 STORY BUILDING, OVERLOOKING YACHT HARBOR.
7 Rooms, 3 Baths
ALL OUTSIDE ROOMS EXTRA LARGE. GARAGE IN BUILDING. PLAYGROUND FOR CHILDREN. 24 HOUR ELEVATOR SERVICE.
REPRESENTATIVE AT BUILDING.
Wirtz, Hubert & Little, Inc.
3152 SHERIDAN-RD. WELL. 3000.

FACING LAKE.
OPP. NEW $3,000,000 LINCOLN PARK EXTENSION.
4528-30 CLARENDON-AV.
5 AND 6 ROOMS.
$90 TO $125.
PETER F. REYNOLDS,
LINCOLN 3633-4-5.

BEST OFFER
takes a wonderful corner 4 rm. apt., all rms. face the st.; large, light, sunny; 4 windows in liv. rm.; rollaaway bed; 4 closets; pantry; elect. refrig.; fine neighborhood; new "L" sta.; no undesirable tenants need apply. S. W. Cor. Pratt and Newgard.

BEAUTIFUL 4 RMS.
Attract. apt. in quiet Ravenswood; very large, light rms.; beautifully decorated; nr. C. & N. W. sta.; conven. to schools; free refrig. 5012 N. Hermitage-av.
E. A. HASTINGS & CO.,
4403 SHERIDAN-RD. LONGBEACH 4633.

4 RMS., HEATED, $50.
Attract., light apts.; nr. L and bus trans. Close to parochial and public schools; nicely decor.; new elec. fixt., incl. gas range. 1633 Addison-st.
E. A. HASTINGS & CO.
4403 SHERIDAN-RD. LONGBEACH 4633.

3750 SHERIDAN-RD.
5-6-7-8 ROOM APTS.
LARGE ROOMS, COLORED TILE BATHS. Wood burning firepl., large closets, indiv. laundries, tile swim. pool; at lake and park.

1346 ESTES-AV.
4 ROOMS, $60.
PRACTICALLY NEW BUILDING. G. E. refrigeration; near lake and transportation. AGENT ON PREMISES.

ON THE LAKE
Excl. apt., lg. liv. rm., din. rm., and sun par., on lake side; 4 bedrms., 3 baths, shower; lgt. and space all sides; every mod. conv.; side drive; htd. gar.; priced right to good tenant. Owner, 3d floor, 1304 Birchwood-av.

535 WELLINGTON—NEAR THE DRIVE; every window a front window; liv. rm. 23 ft.; din. rm. 18 ft.; 4 windows in 2 bedrms.; free gas and refrig.; $112.50 pays to Jan. 15; 2½-4½ [2 bedrms.]; lg. rms., 30 ft. liv. rm. $55-$85 pays to Jan. 15. Lon 8833.

EXCEPTIONAL APTS.
3944-54 Pine Grove-av., 4, 5, and 6 rms; sun parlor; G. E. refrig.; large well arranged rooms; newly decorated; $80 to $125. O. P. CURRAN JR., 4521 BROADWAY.

6 BEAUTIFUL ROOMS.
New 6 apt. bldg.; free refrig. and gas; best section Rogers Pk.; near all transportation. Sull. high; good neighbors; apt. ready now. See Wallen & Sons, 6712 N. Clark-st.

5930 N. MAPLEWOOD.
6 large, mod., light, airy rms., 2d fl.; sun parlor; tile bath, shower, hot water heat; garage; good trans.; reas. Longbeach 7654.

$50 PAYS TO JAN. 15, 3½ RMS. [KIT.], bedrm., inador, French windows in liv. rm. Refrig. if desired. L, bus, C. & N. W. 3710 N. Marshfield-av. We take you to see them and others. Longbeach 8833.

APARTMENT BARGAINS
to reliable parties. 6212 N. Mozart-st.; 4 rms., rollaway beds, free refrig.; newly decorated. See Mr. Urban on premises.

6422-24 GREENVIEW—BEAUTIFUL CORner 6 rms., 2 baths, 1 tile, 2d flr.; $100 —worth $125. Also 5 rms., 1st fl.; elec. refrig.; $80; and 4 rms., 2d flr cor., $72.50. John J. Kern, 1520 Devon. Shel. 8600.

On the Lake—Priv. Beach.
4-5 spacious rooms, $75-$85-$95-$110; ultra modern; free electric refrig.; inadors; value worthy of inspect. 1315 Fargo-av.

Edgewater Beach Apts.
Sublease 5 rm. $190 apt. for $150; rent furn. for $250. 5555 Sheridan-rd. Apt. 1001. Longb. 5824 Sunday; daily L.B.8500.

1328 BRYN MAWR-AV.
6 sunny corner rooms, sun parlor, southern expos.; Bryn Mawr L, Broadway; bar...

837 EASTWOOD-AV., 6 RMS.
Nr. lake and Wilson L; lg. rms.; very reas. Scr. por.; G. E. refrig. Sunnyside 9791.

½ BLOCK TO SCHOOL.
4-5 room apts.; large rear porch; excellent transp. $60 up. 3257-63 Broadway.

$85 5 RM. APTS. FOR $65.
New bldg.; refriger. 5441-3 Lincoln-av. Agt. on prem. 10 a. m. to 5 p. m.

865 KING-PL.—1ST FL. 6 RMS.; $60 ... back porch and yard ...

5984 LAKEWOOD. ...

6 RM. EFFICIENCY, ...

NORTHWEST.

General List.

3002 N. LONG-AV. ...

2, 3, 4, 5 Rm. Apartments ...

$60 BUYS $80 VALUE ...

Beautiful Spanish Type ...

2-3-4 ROOM MODERN ...

3 AND 4 ROOM APTS. ...

TO RENT—APARTMENTS.

NORTHWEST.

General List.

KENMILL APTS
3701-13 N. KENNETH-AV.
3-4 ROOMS,
$50 AND UP.
UNFURNISHED AND FURNISHED. Wonderful ... closets; Spanish ... Free gas; ... and bus. ... AGENT ON PREMISES.

BEST FOR THE MONEY AT
3455 FOSTER-AV.
Near ... Fine ... 3-4-5 ... Agent ...

NOW AVAILABLE IN NEW GARDEN APTS.
3-4-5 RMS., $55 UP. ... Beautiful large ... walls, arched doors ... daily evenings ... Michael Fitch & Co. ...

AVERS-AV. AT ELSTON
Fine modern ... rms. and closets ... good transportation ... or janitor on premises. KEYSTONE ...

3222 N. MAJOR-AV.
Beautiful 3 and ... ing; fine light, ... ONLY $... Keystone 78...

5559 N. MASON-AV.
Beautiful 2 and ... roll-a-way beds; ... tric refrigeration; ... stone 7860 or Kildare 1695.

One, Two, and Three Rooms.

2 Rms., $47.50
3 Rms., $62.50
Free Gas, Light, Refrig., ...

4815 Belle Plaine-av.
FREE USE of laundry with electric washers and gas ... mach. and vacuum ... & N. W., 1 block ... Milwaukee street c... Agent on premises.

1 ROOM AND KIT., ...
2 ROOMS AND KIT., ...
3 ROOMS AND KIT., ...
New bldg.; Hamlin ... See janitor. 3117 ...

2 AND 3 ROOM ...
Modern; convenient ... janitor on premises.

NEW 2 RMS., $50; ... N. Harding; free ... eration; near surface ... trict. Full size bed...

NEW BLDG., 2-3 R... apts.; free refrig. ... LOW RENT. Ruth C...

4637 N. LOWELL-AV. ... only 3 left, in new ... frig., rollaways, sho...

1-2-3 RM. MOD. AP... cluding gas, light, ... gd. trans. Inq. 5500 ...

4309 N. KEELER-AV. ... front, elec. refrig., ... closets; N. W. trans.; ...

MODERN 3 RM. AP... reas. rent. Call 43...

1, 2, 3 RM. APTS.; ... rollaway, shower. 3...

NEW, EXTRA L., 2 A... 2100 N. Hamlin. ...

4957 N. TROY—3 RM. ... Only $45. Concession...

3117 ARGYLE—3 RM... heat, new dec.; imme...

3 RM. APT., STEAM ... reas.; exc. trans. 31...

4935 BELLE PLAINE... ht. and refrig. $47.50...

3 RM. MOD. APTS.; ST... park. See jan. 313...

3 RM. APT.; FRIGI... C. N. W., bus; bldg. 2 ...

SUBLEASE 3½ RMS. ... refr.; very reas. 1047 ...

3 RM. FLAT, ENCL. ... comf.; stove ht.; $25...

Four, Five, Six Rooms, and Larger.

FOUR RM. APTS. ...
Steam ht.; large rms., ... av. Exc. value. Call rm. ...

ATTRACT. 4 RM. APT. ... bed, beaut. decor.; ... junior high; $55; free re... 1st; poss. now. 2200 F...

4 ROOMS, BATH, HOT ... closed porch; 2 square... station; close to all sur... sonable. 3438 N. Lawn...

ATTR. 4 RM. APT. ... built-in fixtures; extra ... frig. Logan-sq. 2220 Ba...

1725 N. AUSTIN-AV.—5 ... s. p. H. W. ht.; oil bu... w. htr.; newly dec. M...

4 ROOM FLAT, HOT WA... bldg.; enclosed porch; ... 2824 N. Fairfield-av. Ph...

5 MOD., LG., RMS. BR... ht.; facing pk.; $60. ... Irving 10072.

5 RMS.; HOT WATER H... incl. pch. or heated. 343... ak. Keystone 4353.

6 ROOM APT.—VERY NI... rooms; newly decorated ... transp. 3419 McLean-av. ...

5 ROOMS, FURNACE H... st. car; $40; other fla... duced rents today. 5624 ...

2-5 RM. FLATS, NEW... stove heat, $32 each; ... 2233 Armitage. Humboldt ...

6 RMS., SLEEPING PCH. ... water all yr.; ½ blk. ... surf. Reas. 2622 N. Lawn...

5 LIGHT ROOMS. 1ST ... porch enclosed; furnace h... near schools; rent $45. ...

5 ROOMS, HOT WATER ... from Logan Sq. L ...

TO RENT—APARTMENTS.

NORTH.

[Four, Five,] Six Rooms, and Larger.

[Unusual] Apartments . . .
[Exclu]sive Locations . . . .
[..]5 Fullerton-pkwy.
11 rooms, 4 baths.
9 rooms, 4 baths.
[..]5 Fullerton-pkwy.
10 rooms, 4 baths.
[..]11 N. State-pkwy.
8 rooms, 3 baths.
[..]N FIREPLACES AND LARGE [INDIVI]DUAL LAUNDRIES WITH [..]APT. IN ABOVE BLDGS
[..] Commonwealth-av.
AT LINCOLN PARK.
[..]6 rooms, $175 and up.
[..]4 rooms, $125 and up.
[..]ervice, electric refrigeration, etc. [..] Lake Michigan and Lincoln Pk.
[WIL]LOUGHBY & CO.
[..]ON PREMISES.
[..]3340.

[..] Sheridan Road
[..]16 STORY BUILDING, [OVER]LOOKING YACHT HARBOR.
[..] Rooms, 3 Baths
[OU]TSIDE ROOMS EXTRA LARGE. [G]ARAGE IN BUILDING. [PLA]YGROUND FOR CHILDREN. [..]OUR ELEVATOR SERVICE.
[REPRE]SENTATIVE AT BUILDING.
[..] Hubert & Little, Inc.,
[..]HERIDAN-RD. WELL. 1000.

FACING LAKE.
NEW, $3,000,000 LINCOLN PARK EXTENSION.
[..]30 CLARENDON-AV.
[4] AND 6 ROOMS.
$90 TO $125.
[..]ER F. REYNOLDS,
LINCOLN 3633-4-5.

BEST OFFER
[W]onderful corner 4 rm. apt., all [..]he st.; large, light, sunny; 6 win[dows..] rm.; rollaway bed; 4 closets; [..]t. refrig.; fine neighborhood; near [..] undesirable tenants need apply. [..] Pratt and Newgard.

[BE]AUTIFUL 4 RMS.
[..]apt. in quiet Ravenswood; very [..] rms.: beautifully decorated; nr. [..]w. sta.; conven. to schools; free [..]12 N. Hermitage-av.
[..]E. A. HASTINGS & CO.
[SHE]RIDAN-RD. LONGBEACH 4633.

[..]MS., HEATED, $50.
[..]light apts.; nr. L and bus transp. [pa]rochial and public schools nicely [..] elec. fixt., incl. gas range. 1653
[..]E. A. HASTINGS & CO.
[SHE]RIDAN-RD. LONGBEACH 4633.

[..] SHERIDAN-RD.
[..]-7-8 ROOM APTS.
[R]OOMS. COLORED TILE BATHS. [bu]rning firepl., large closets, indiv. [..]tile swim. pool: at lake and park.

[..]46 ESTES-AV.
4 ROOMS, $60.
[PRA]CTICALLY NEW BUILDING. [..]frigeration: near lake and trans. AGENT ON PREMISES.

[O]N THE LAKE
[..]t., lg. liv. rm., din. rm., and sun [..]ke side: 4 bedrms., 3 baths, show[ers..]d space all sides; every mod. conv.; [..] htd. gar.; priced right to good [..]wner, 3d floor, 1304 Birchwood-av.

[WEL]LINGTON—NEAR THE DRIVE; [wi]ndow a front window: liv. rm. 25 [..] 18 ft.: 4 windows in 2 bdrms.; [a]nd refrig.: $112.50 pays to Jan. [..] [2 bedrms.]; lg. rms., 20 ft. [..]5-$85 pays to Jan. 15. Lon 8833.

[EX]CEPTIONAL APTS.
[..] Pine Grove-av., 4, 5, and 6 rms.; [..]: G. E. refrig.; large well ar[ranged roo]ms; newly decorated; $80 to $125. [..]URRAN JR., 4521 BROADWAY.

[B]EAUTIFUL ROOMS.
[..]apt. bldg.; free refrig. and gas; best [..]gers Pk.; near all transportation. [..] good neighbors; apt. ready now. [..] & Sons, 6712 N. Clark-st.

[..]N. MAPLEWOOD.
[..] mod., light, airy rms., 2d fl.; sun [..]e bath, shower, hot water heat; [go]od trans.; reas. Longbeach 7664.

[..] TO JAN. 15, 3½ RMS. [KIT.], [i]nador, French window in liv. rm. [..]desired. L bus, C. & N. W. 3710 [..]eld-av. We take you to see them [..] Longbeach 8833.

[APA]RTMENT BARGAINS
[..] parties. 6212 N. Mozart-st.; 4 [roll]way beds, free refrig; newly deco[rated..] Mr. Urban on premises.

[..] GREENVIEW—BEAUTIFUL COR[NER..], 2 baths, 1 tile, 2d flr.; $100 [..]125. Also 5 rms., 1st. fl.; elec. [..]0; and 4 rms., 2d flr cor., $72.50. [..] Kern. 1520 Devon. Shel. 8600.

[..]e Lake—Priv. Beach.
[spa]cious rooms. $75-$85-$95-$110; [mo]dern; free electric refrig.; inadors; [..]hy of inspect. 1315 Fargo-av.

[Edg]ewater Beach Apts.
[..]5 rm. $190 apt. for $150; rent [..] $250. 5555 Sheridan-rd. Apt. [..]gb. 5824 Sunday; daily LB.8500.

[..] BRYN MAWR-AV.
[..] corner rooms, sun parlor, south[..] Bryn Mawr L, Broadway; barg.;

[WE]STWOOD-AV., 6 RMS.
[..] and Wilson L; lg. rms.; very reas. [..]G. E. refrig. Sunnyside 9711.

[B]LOCK TO SCHOOL.
[..] apts.; large rear porch; excellent [..]60 up. 3257-63 Broadway.

[..] RM. APTS. FOR $65.
[..]g.; refriger. 5441-3 Lincoln-av. [..]em. 10 a. m. to 5 p. m.

[..]-PL.—1ST FL. 6 RMS.; $60; LGE. [por]ch and yard; 2 blks. from L sta.; [..] quiet neighborhood. First Realty [..] Washington-st. Central 151.

[..]954 LAKEWOOD.
[..]pts.; excellent bldg. and trans.; [..] See agent or Longbeach 421.

[..] EFFICIENCY, $55.
[..] sunny rooms, 2d; all trans. bath. [..]60 Brompton. L. V. 653.

[..]RMS.—SUN PARL. AND SOLA[RIUM..]5. Also 4 rm., $60. 1 blk. to [..] bus, and car line. 621 Cornelia.

NORTHWEST.

General List.

[..]02 N. LONG-AV.
[..] and 4 rm. apts., modern new [..] Free gas and electric refrig. Good [..]ion, 2 bus lines. See Mr. Frazier, [..]251 or Keystone 7889.

[..] Bldg.—Low Rentals.
[..] rm. apts.; free gas, elec. refrig. [..] bldg., large, bright rms.: $50 to [..]3411 N. Crawford-av.; exc. trans. [..]tor on premises will show. [..]YAN. KEDZIE 1500.

[..]5 Rm. Apartments
[..]N. Central-av. [5600 west]; new [..] htd. $42.50 to $57.50; few st. [..]; public park 1 blk.; near school. [..]tore. 3358 N. Central-av.

[..] BUYS $80 VALUE.
[..] McVicker-av. 5 beau. compl. [..] Modern bldg., lge. [..]; gd. [..]garage. Free furniture. Or lease. [..]42.

[Beau]tiful Spanish Type
[..] apts. in new bldg.; elec. refrig.; [..] gas free. Inq. Janitor, 1605 [..]Park-av. or tel. Lake View 0892.

[..] Mod. Apts., $40-$45
[..]: elec. refrig.; lge., light rms. [..]g Park-blvd. Janitor on prem. [..] R. M. RYAN. Kedzie 900.

[..]4 ROOM MODERN
[..]aire; facing Humboldt Pk.; all [..]n. L, surface, and bus. Reason[able..]N. Kedzie, at North-av.

[..]NC.—ELEC. REFRIG.
[..], 2 bedrms., showers, heat, hot [..] Gentiles. 5553 N. Spaulding-av.

[..] RM. APTS.; NEW BLDG.; [..]ight rms.; free el. refrig. reas. [..] George-st., cor. Lowell. Long[..]

[..]D 4 ROOM APTS.
[..]H DRAKE-AV. Mech. refrig.; good transportation.

[DEC]ORATED — 2-3-4 RM. HTD. [..]w as $48, with Frigidaire. [..]H. 6059 Irving Park-blvd.

[..]ELER—2½-4 RMS. $36.50-60; [..]; 20 min. train trans. to loop. [..] or Lincoln 1393.

[..]2-3-4-5 ROOM APTS.; GOOD [reas]onable rental. [..]EESLEY. 4219 Irving Pk.-blvd.

[A]ND 5 RM. APTS. IN MOD. [c]orner store; reas. rent. Smith, [..] Merrimac 6484.

[..]MS., $45 UP; LARGE YARD. [La]ramie. Berkshire 3690.

[BASE]MENT APT., STEAM HEAT. [..]40. Inq. 5500 Lawrence-av.

[..]GE., $42.50-$60; ELEC REF. [..]4136 George-st. Pal. 331.

[FU]RN. UNFURN.; NEW BLDG. [..]q. 3514 N. Long.

[..] APTS. $40-$45-$50; ALSO [..] bl. L sta. 4859 N. Kimball.

TO RENT—APARTMENTS.

NORTHWEST.

General List.

KENMILL APTS.
[4]701-13 N. KENNETH-AV.
3½-4 ROOMS,
$50 AND UP.
UNFURNISHED AND FURNISHED. Wonderful values. Large rooms, spacious [clo]sets; Spanish decorations, etc.; elec. refrig. [..] gas; excell. trans., steam road, surface [..] Must be seen to be appreciated. [AGE]NT ON PREM., OR PH. PENS. 5297.

BEST FOR THE MONEY AT
[4]455½ FOSTER-AV.
Near splendid shopping center. Fine trans. Modern apts. 3-4-5 rooms. Bargain. Agent on premises.

[NOW] AVAILABLE IN THE
NEW GARDEN APTS.
3-4-5 RMS. $55 UP. FREE REFR. Beautiful large rooms, recess beds, stippled walls, arched doorways. Office of bldg. open daily evenings and Sunday. [..] Flight & Co., 4084 Milwaukee.

[..]VERS-AV. AT ELSTON
[..] modern 3, 4 and 5 rm. apts.; large [roo]ms and closets; roll-a-way beds; free gas; [goo]d transportation. Agent, 4192 Elston-av. [..] janitor on premises. KEYSTONE 7889 OR 2790.

3222 N. MAJOR-AV.
Beautiful 3 and 4 room apts.; new build[ing..] fine light, air and transportation. [..] ONLY $47.50 TO $52.50. Keystone 7889 or Pensacola 1142.

5559 N. MASON-AV.
Beautiful 3 and 4 rm. apts.; Craftex walls; [roll]-a-way beds; showers; free gas and elec[tric] refrigeration; very low rent. Call Key[stone] 7889 or Kildare 1695.

One, Two, and Three Rooms.

2 Rms., $47.50
3 Rms., $62.50
Free Gas, Light, Refrig.
4815 Belle Plaine-av.
FREE USE of laundry with electric washers and gas mangles; elec. sewing [mac]hines and vacuum cleaners; 3 blks. C. & N. W.; 1 block to shopping district. Milwaukee street cars to building. Agent on premises. Kildare 9670.

1 ROOM AND KIT., $37.50.
2 ROOMS AND KIT., $45.00.
3 ROOMS AND KIT., $55.00.
New bldg.; Hamlin-av., near Milwaukee-av. See janitor. 3117 Haussen-ct. Act quickly.

2 AND 3 ROOM APTS.
Modern; convenient to transportation. See janitor on premises. 4017 School-st.

NEW 2 RMS., $50; 3 RMS., $55-60. 4811 N. Harding; free elec., gas and elec. refrig[eration]; near surface, schools, shopping dis[trict]. Full size bedroom. Juniper 1045.

NEW BLDG. 2-3 RM. ATTRACTIVE KIT. [..] free refrig.; steam; good service; LOW RENT. Ruth Cassell. 4656 Milwaukee.

4037 N. LOWELL-AV.—2½-3½ RM. APTS. [On]ly 2 left, in new 34 apt. bldg.; free re[frig.,] rollaways, showers; $42.50-$52.50.

[2-]3 RM. MOD. APTS., $35 TO $50, IN[CLU]ding gas, light, electric refrigeration; [..] 5500 Lawrence-av.

[..] KEELER-AV.—BEAUT. 3½ RMS., [..] elec. refrig., shower, rollaway; 4 lg. [..] N. W. trans.; concess. Ave. 0109.

MODERN 3 RM. APT., STM. HT., VERY [reas.] rent. Call 4324 N. Bernard-st.

[..] 3 RM. APTS.; GAS, REFRIG. FREE; rollaway, shower. 3935 Diversey. Spa.6819.

NEW EXTRA L. 2 AND 3 R., STM. TRAN. [..] N. Hamlin, nr. Armitage-av.

[..] N. TROY—3 RM. AND KITCHENETTE. [..] $45. Concession. Calumet 1481.

[..] ARGYLE—3 RMS. AND KITNT.; STM. [..] new dec.; immed. poss. $50. Concess.

[3] RM. APT. STEAM, NEWLY DEC., VERY [..] exc. trans. 3125 N. Long-av.

[..] BELLE PLAINE-AV., 3 RMS., STEAM [heat] and refrig.; $47.50. Dirks. 2811 Racine.

[..] MOD. APTS.; STM. HEAT; $35. OPP. [..] park. See jan. 3135 Augusta-blvd.

[..] RM. APT.; FRIGID.; SUBLEASE; $50. C. & N. W. bus; bldg. 2 yrs. old. 3701 Addison.

[SUB]LEASE 3½ RMS., NEW BLDG.; ELEC. [..] very reas. 1047 N. Kedvale. Alb.6274.

[..] RM. FLAT, ENCL. PCH.; ATTIC; VERY [reas.] rent; stove ht.; $25. 5614 N. Menard.

Four, Five, Six Rooms, and Larger.

FOUR RM. APTS., $40-$45.
[Ste]am ht., large rms., tile baths, on Kedzie[..] Call rm. 210, 4804 N. Kedzie.

[ATTR]ACT. 4 RM. APTS., EXTRA INADOR [be]d, beaut. decor.; good trans.; nr. new [..] high; $55; free refrig. Start lease Dec. [..] now. 2200 Foster-av.

[4] ROOMS, BATH, HOT WATER HEAT; EN[clo]sed porch; 2 squares from Park View [..] close to all surface lines; rent rea[sonable.] 3438 N. Lawndale-av.

[..] 4 RM. APT., STEAM HEAT, MOD. [..] fixtures; extra sun room; elec. re[frig..] 2220 Ballou-st.

[..] N. AUSTIN-AV.—5 RM. AND GLZD. [..] H. W. ht.; oil burner; auto. gas H. [..] newly dec. Merr. 7093.

[4] ROOM FLAT, HOT WATER HEAT; NEW [..] enclosed porch; exc. trans.; $50. [..] N. Fairfield-av. Phone Armitage 7822.

[..] LG. RMS.; BKFST. RM.; H. W. [..] facing pk.; $60. 3842 N. Mozart. [..]16079.

[..] HOT WATER HEAT; NEWLY DEC. [..] pch. or heated. 3436 N. Central Park[-av. Key]stone 4353.

[4] ROOM APT.—VERY NICE, AIRY, SUNNY [..] newly decorated; stove heat; good [..] 6619 McLean-av.

[..] ROOMS, FURNACE HT.; 2 BLKS. TO [..] car; $40; other flats and bungs.; re[duced] rents today. 5624 Irving Park-blvd.

[..] RM. FLATS, NEWLY DECORATED, [..] $32 each; good transportation. [..] Armitage. Humboldt 8485.

[..] RMS., SLEEPING PCH., STOVE HT., HOT [wat]er all yr.; ½ blk. schls., bus; nr. L. [..] Rent, 2622 N. Lawndale. Alb. 5891.

[..] LIGHT ROOMS, 1ST FLOOR; BACK [por]ch enclosed; furnace heat; good transp.; [nr.] schools; rent $45. 4816 Kentucky-av.

[..] ROOMS, HOT WATER HEAT, 1 BLOCK [fr]om Logan Sq. L terminal; reasonable. Ap[ply] 2944 N. Albany-av. Belmont 3183.

MODERN, LARGE, LIGHT 5 RM. APT.; [..] pch.; heat and garage; reas. New[..] 6253 Holbrook-st.

[..] RM. APTS., STOVE HT.; MOD.; GOOD [trans.;] conv.; very cheap. 3701 Berteau.

[..] ADDISON-ST., 1ST APT.—4 LIGHT, [out]side rms.; stm. ht.; jan. serv.; steam, [..] and surface; reduced to $45. Ave.8789.

[..] ROOM GORGEOUS NEW APT.; TILE [bath,] unique fireplace; Craftex walls, etc. [..] with gar. 4341 N. Mason, or Ave.7436.

[..] 5 RM. FLAT, STOVE HEAT; GD. [trans]p.; nr. Milwaukee-av. 4017 Roscoe.

[..] WELLINGTON—6 MOD., LT. RMS.; [..] liv. rm.; stove ht.; exc. tr.; reas.

[..] MODERN; STM. HT.; SLPG. PORCH; [good] trans.; nr. schl.; $50. 4430 Marmora.

[..] N. LINDER—4 SUNNY MOD. RMS.; [..] sleep. porch; garage. Pal. 0924.

[..] LARGE RMS. WITH HOT WATER HT. [..] exc. trans. $50 mo. 2552 N. Kildare.

MODERN 6 RMS., STEAM HT. AND GA[RAGE.] 2254 Kedvale. Ph. Ard. 1801.

[..] LG. RMS., H. W. HT.; BUS, SURF. [C.] N. W. R. R. $50. 4939 Cornelia. Kil. 8540.

ATTRAC. 6 LIGHT RMS.; STM. HT.; GD. [..] 2486 Logan-blvd. Hum. 2628.

[..] APT. NEW BLDG., H. W. HT.; NEW. [..] 5312 N. Leclaire-av. Kild. 9411.

[..] LG. RMS.; STV. HT.; NR. KIMBALL [and Irvi]ng Pk. $40. 3346 Cuyler-av.

[..] N. HANCOCK—SEE THIS DANDY 4 [..] stove ht.; 2d; cor.; reas. Belm. 0605.

[..] R. APT., $30; LARGE, LIGHT; [..] exc. trans. 3426 N. Artesian. Humb. 6580.

[..] SUNNYSIDE — 4 RMS.; FREE RE[frig.;] $50; real barg. open. Cen.8624.

[..] BEAUT. RMS., NEW COR. BLDG.; ALL [..] concession. 4651 N. Karlov.

[..] RMS., 1ST FL., NEW, DEC.; H. [..] $45; was $65. 4835 N. Kostner.

[..] AUGUSTA-BLVD., 2429, 2D FLR.—4 RMS., [..] stove heat.

[..] RM. FLATS; 2 BATHS; ¼ BLK. L [..] new bldg. 3927 Kirk-st. Dear. 7296.

[..] RM. APTS., OVERLOOKING PARK; [..] rent. 6054 Fullerton-av.

[..] S. PAR., H. WT. HT.; NEW. DEC.; [..] 4724 N. Whipple. Irving 1517.

[..] WRIGHTWOOD, NR. LOG. SQ.—6 RMS., [..] dec. h. w. ht.; $40; own. ht.Kil.6143.

[..] ROOMS—STM. HTD. MOD. APT., $45; [..] Nov. 1. 4250 N. Lamon. Jun. 6667.

[..] RMS., STV. HT., H. WAT. FURN., $44; [..] Jun. 1638. 3418 N. Hamlin.

[..] 6 RMS., ENCL. REAR PCH., HTD. [..] tran. 5241 N. Laramie. Pal.10511.

[..] HI GR. WITH ROLWAY, 2D; NEW [..] $57.50. 2624 N. Kildare. Bruns.0208.

[..] APTS.—STV. HT., MOD., GD. TRANS. [..] 3701 Berteau. Juniper 6155.

[..] 6 RM. FLAT—STOVE HT.; NEWLY [dec.;] good trans.; $40. 1924 N. Fairfield.

[..] HT.; NEW, DEC.; $50 MO. 1444 [..] or phone Rog. Park 3575.

[..] 6 RM. BRK. FLAT, FURN. HEAT [..] good trans. Palisade 0426.

[..] RMS., $40; NEW DEC.; LGE. YD. [..] tran. 3908 Altgeld.Cap.5004

[..] APT., BEAU. ARCADIA-TER.; GLZ. [..] gar.; reas.; ex.tr. Edg.5184.

[..] HEAT, STOVE HEAT, LIGHT, $42. [..] Pensacola 2004.

[..] STEAM HEAT., BEAU. MOD. APT., [..] N. Tripp-av. Palisade 1238.

[..] HOT WATER HTD. $40; BSMT. [..] Thomas-st. Arm. 4739.

[..] RM. MOD. 2D FLAT, STOVE HEAT: [..] Armitage and Kedzie. Humboldt 0066.

[..] MOD., STOVE HEAT; COR. BLDG.; [..] $35. 3500 Cullom. Irving 3561.

[..] FLATS, REDUCED RT.; STM. HT.; [..] 1500 N. Rockwell-st.

[..] RM. APTS. 1030 N. HAMLIN-AV. [..] Owner on premises.

[..] STM. HTD APT.; LG. LT. RMS. [..] gar.; $5. 4917 N. Crawford.

TO RENT—APARTMENTS.

NORTHWEST.

Four, Five, Six Rooms, and Larger.

MODERN 4 AND 5 RM. APTS. TO SUIT YOUR PURSE.
2022 Lamon, 5 R., elec. refrig.......$62.50
2036 Lamon, 4 rms., elec. refrig $55
2041 Lamon, 4 large rms., private porch, yard, electric refrigeration...$57.50
2037 Laporte, 5 rms., H. W. Ht.....$62.50
4732 Belden, 1st, 4 rms $50
2355 N. Kenneth, 4 rms $50
5630 Melrose, 4 large rooms, private porch, yard, electric refrigeration..$57.50
5640 Melrose, 4 rms., elec. ref., rollaw'y.$55
3237 N. Major, 4 rms., elec. refrig., tile bath, canv. walls, rollaway bed..$60
4351 Grace-st., 4 large rms $52.50
5243 Melrose-st., 5 rms., hot water ht...$60
CARL A. GUNDERSEN ORGN.
Austin 0535. Village 9333.

BRAND NEW 4 RM. HOME.
2d floor English style bungalow in residential neighborhood; all lge. heated rms.; kitch. has elect refrig., ventilating fan, and inlaid linoleum; beau. tile bath with extra elec. heater; nice yard. Near best trans. and shopping dist. Will rent very reas. Must see to appreciate. Inquire SCHORSCH, 6059 IRVING PK. Palisade 7170.

$65 Will Get the Best
5 rm. modern apt. Large sunroom, elec. refrig. Light as day. All new throughout; well planned for 2 families; 1 block to L, surface, schools. Also 4 r. apt. to share. 4814 N. Kimball. Independence 0384.

4141 CULLOM-AV.
Beautiful 4 rm. apt.; like new; fine air and light; 3d floor; roll-a-way bed; shower; free gas and elec. refrig.; very reasonable rent. Call Keystone 7889 or 2790.

$55 and $60—Unusually Low
4-5 lge. rms.; nicely laid out; attrac.; rollaway; showers; lge. liv. rm.; grounds beau. landscaped. Inquire 3211-19 Belle Plaine-av. RALPH BEESLEY, 4219 Irving Park-blvd.

3325 IRVING PARK-BLVD
4 room modern flat; stove or furnace ht.; 1st and 2d floors; reasonable rental; concession.

LOGAN SQUARE.
2541 N. Spaulding-av., 6 rms., stove ht., elec. light; best trans., $30. First Realty Co., 56 W. Washington-st. Central 5151.

LIBERAL CONCESSION.
5 rm. mod. apt.; A1 decor.; lg. bdrm.; refrigeration; $65; L transp. 4945 N. St. Louis-av.

$51.50.
4 rm. apts., inador beds, free el. refri.; stm. trans. 3946 Dakin-st. 4856 Warner-av.; also 5 rm. brk. bung., 4236 N. Menard-st.

6 ROOMS, STEAM HEAT, SUN PARLOR, tile bath, enclosed rear porch, new bldg., fine yard; near churches, schools, surface and rapid transp.; rent very reasonable. Call at 6143 Milwaukee-av.

5 ROOMS, NEW BRICK BLDG., LIGHT 4 sides, sun parlor, tile bath; rear porch; big yard; furnace heat; near good transp., school, and churches. $50 a month. Call at 6143 Milwaukee-av.

SPLENDID 5 ROOM APT.
Mod. bldg. Elec refr.; C. & N. W. R. R. trans.; moderate rent. 4127 BELLE PLAINE.

4 ROOM FLAT; NEW BLDG.; STM. HEAT; electric refrigeration; gas range; shower bath; janitor service; cheap rent. 2459 N. Central-av., corner Altgeld-st.

4844 HENDERSON, NR. CICERO AND BELMONT; 4 large rms.; also pantry; free electric refrig.; also roller bed. See to appreciate; liberal concession. Cent. 9585.

6 LGE. RMS. AND SLEEPING PCH.; A few steps from Edgebrook Golf course; tile kitchen and bath. 6152 N. McVicker-av., Newcastle 2719.

4 Rms., Stove Ht., $30; Conc.
¼ blk. to Rav. ex., L surf. Canning, 3301 Lawrence, Jun. 1114 or Jan., 4810 Christiana.

4 RM. APT.; NEW BLDG.; SUBLEASE TO May 1; rollaway bed; conv. to 4 car lines and N. W. depot; stm. ht.; English basement; $45. 4252 N. Kedvale. Pal. 0491.

WEST.

General List.

NEW BUILDING.
GENTILES.
3-4 ROOMS REDUCED RENTALS
1925-33 S. HARDING-AV.

5011-15 MAYPOLE—$55 UP.
Select 2-3-4 rm. kitch., dinettes. Refrigeration. Concession. Will decorate. 200 NORTH.

AUSTIN-MADISON BLDG.
ELEC., GAS, ELEC. REFRIG. FREE.
New 2-3-4 rm. kit.-din. apts.; light, airy; all tr.; Spanish lobby. 11 S. Austin-blvd.

3043 W. HARRISON-ST.—3 AND 4 RMS.; stm. ht.; just decorated; best trans.; reasonable rent. See Moffatt or First Realty Co., 56 W. Washington-st. Cen. 5151.

832 SOUTH AUSTIN-BLVD.
NEW 1-2-3 AND 5 RMS.; FRIGIDAIRE. Also furnished apts. Garfield L, bus, surf.

OPP. PK., AUSTIN. 5456 FERDINAND. 2D. 6 lgt. rms., el. refr., atc., glzd. slp., scrd. frt. pchs.; L sta.; beau. flat; $90.

4850 W. ADAMS — CHOICE 2-3-4 ROOM apartments; low rent.

TWO 4 RM. APTS. AND ONE 2 RM. AND kit.; frig.; modern. 5018 West End-av.

3-4 RMS.—144 N. KEDZIE. $38-$45; STM. ht.; good trans.; adults. Ring 1st bell.

One, Two, and Three Rooms.

COZY 3 ROOM ENGLISH BSMT. APT.—Fronting on st.; rear view; 1 blk. shady trees and well kept lawns; all outside rms.; liv. rm., bdrm., kitch., dinette, bath; lots of closets; FRIGIDAIRE service free; conv. bus, L, surf. 125 N. LECLAIRE-AV.

4753 MAYPOLE-AV., 1ST—HIGH CLASS 2 rm. apt., in good bldg.; in-a-dor beds, etc.; rental $45. See janitor, or G. H. GOTTSCHALK & CO., Franklin 5448.

2 RM. APTS., $45; MOD.; MECH. REFRIG. free. 5635 Washington-blvd. See janitor.

4821 ADAMS-ST., 2 RM. KIT., $45 UP. 5 rm. kit., $65. Concession. Gas free.

5000 WEST END—VERY DESIRABLE 2 R. kitnt. apt.; low rent; gas furnished.

Four, Five, Six Rooms, and Larger.

AUSTIN'S NEWEST, ULTRA MODERN feat., col. tile bath, extra shwr. and lav., can. walls. Frigid., lg. bedrms., 5 closets. Beaut. 4-5 rm. apts. 224 N. Pine. All tr. Con.

4021 WASHINGTON-BLVD.—REAR BRK. bldg., 7 rms., 1st apt.; hot water ht.; $50. If take care, heat for 2 fl. bldg., $40. Nev. 8280.

Bright 6 Rm. Apt., $60.
3 bedrms.; hot wtr. heat. Just newly dec. "L" and surf. trans. 510 S. Central Pk.-av.

6 RM. APT., TILE BATH, LGE. SUN P. 4835 JACKSON-BLVD. Modern, beaut. Convenient transportation.

2512 POLK-ST.—5 ROOM BRICK COTTAGE large yard; stove heat. Inquire inside or call Nevada 8035.

480-482 MILWAUKEE—4-5-6-10 RMS., $18-$25-$35; newly dec.; 10 min. walk to loop. Inquire 449 N. Halsted. Mon. 1409.

342 S. CRAWFORD-AV., 4001 GLADYS-AV., 2d floor; 5 rooms, steam heat; modern; reas. rent. Phone Dearborn 7374.

6 ROOMS, 2D FLOOR, FURNACE HEAT; handy to schools and transportation; $40. Mansfield 2588. 653 N. Laramie.

5 RMS., NEWLY DEC.; GD. TRANSP.; pch., lge. back yard; $23. 2013 Washburne-av.

6 RM. APT. AND SCREENED PORCH; 2 family home. Inquire Van Buren 3582, or 3248 Franklin-blvd.

TO RENT — 3535 5TH-AV.; BARGAIN, 4 and 5 rooms; steam, elec., new stoves; janitor; ¼ block Garfield Pk. Cent. 0227.

3835 MAYPOLE-AV.—6 RM. APT., STEAM heat, $60. Call janitor. Nev. 3034.

4 RMS., 1ST. STOVE HT., $30, INCL. GAR. 4634 W. Superior. Mansfield 6840.

4 ROOM FLATS, BARGAIN, $30. 3260 Congress-st. Call Mansfield 2034.

BEAUT. COLONIAL BLDG., 324 S. HAMlin-av., 4-5 rms., $60-$70. Inq. Janitor.

4 RM. CORNER APT.; 2 BEDRMS.; STOVE heat. 1123 N. Kildrake. Belmont 4348.

MOD. 6 RMS., ELEC. REFR.; 2 TILE BTHS., incin., shr. h. gar.; ex. tr. 225 N. Mayfield.

4-5 RM. APTS., $55-$68. STM. HT., EL. refrig. 4657 W. Monroe. Diversey 8603.

CONCESSION; COR. 5 R.; STM. SL. PCH. Reas. 2057 N. Le Claire, Grant-Armitage.

4 RMS., STM. HT. MOD. APT.; REAS. rent. 3259 Lexington-st. Nev. 10275.

MOD. LGT. 6 RM.; FURN. HT.; NEW. DEC. Exc. loc., trans. 5526 Haddon. Mans. 1850.

5 RM. FLAT, HOT W. HT., $40; NEWLY dec. 850 N. Central Pk.-av., nr. Chicago.

352 S. HAMLIN-AV., 1ST—7 RM. FLAT; 1 month conc., $70; good transportation.

5 RMS.—5508 FULTON-ST., 2D; ELEC. REfrig.; lge., mod.; gd. trans.; reas. Janitor.

6 RM. FLAT; H. W. HEAT; NEW. DEC.; $50; nr. West. Elec. Co., 2408 S. 50th-av.

WILCOX, 4013—5 RMS.; FUR. HEAT; ALL trans.; $30; with garage, $35.

6 LARGE RMS., STM. HT., $50; DEC. TO suit; ex. tr. 3833 Harrison. Arm. 6885.

5 RMS., FURN. HT., 1ST FL., GAR.; NR. surf., "L." 4143 Arthington-st. Ked. 0643.

BEAU. 4 RM. APT., COZY, WARM; NR. Garfield Pk.; $50. 519 N. Central Park-av.

5 RM. FL., HEAT FURNISHED; $50 AND $55. 770 S. Kenneth-av. Nev. 4078.

MOD. 6 R., 2D, $45; FURNISH STM. HT.; gd. trans. 4221 Van Buren. Mans. 1190.

MOD. 4 RM. APT., STEAM HT.; PRI. PCH.; exc. trans.; $50. 845 N. Lamon. Est. 2411.

210 S. LINCOLN, COR. ADAMS—4-5 RMS.; steam; reasonable rent. Monroe 2120.

4 RM. NEW KIT., $50; FURNISHED, $60; L bus, car at door. 225 N. Cicero-av.

6 RMS., 2D, 4148 GLADYS-AV., $35; NEWly dec.; 2 h. w. ht. plants. Canal 4899.

5 RM. APT.—STM. HT.; G. E. REF.; NEW. dec.; surf., L bus. 4811 Jackson-blvd., 1st.

4 RM. APT., 2 BED RMS., GROUND FLOOR; stv. ht., $28. 720 N. Christiana-av.

7 RM. APT., 4213 WASHINGTON-BLVD., $70; stm. ht.; nr. trans.; suit. roomers.

1921 VAN BUREN-ST.—RM., CLN. FLATS, new dec., bath, pch., $28-30. Adults.

4-5 RMS., STM. HTD. APTS., $40-$45; mod.; lt.; exc. trans. 305 N. Sacramento.

4 SUNNY MOD. RMS.; KIT., 2 BEDRMS.; exc. tran.; $50. 1614 W. Adams, Apt. E.

TO RENT—APARTMENTS.

WEST.

Four, Five, Six Rooms, and Larger.

5008-10 QUINCY-ST.
5012-14 QUINCY-ST.
4 Room Apartments.
¼ mile to L station; also convenient to surface and bus; very reas. rent; near Columbus Park; good Austin location. Agent on premises.

4 AND 6 ROOM APARTMENTS.
$27.50 TO $42.50.
Very desirable; stove and furnace heat. 2435 W. Polk-st.

7 ROOMS, $90.
5958 MIDWAY PARK.
ELEC. REFRIG.; 1 BLK. LAKE-ST. "L." HEATED GAR. AVAILABLE. COL. 4108.

6 ROOM FLAT, $25.
3 bedrms. Just newly dec. L, bus, surf. trans. Inquire basement. 1722 W. Adams.

7 R. APT., ST. HT., $60.
3 bedrms., 1st flr.; will dec. to suit; near 3 car lines; "L" bus. 2817 W. Adams-st.

7 RM. FLAT, 2D FL., $35 MO. FURNACE heat. 2840 Harrison.

TO RENT—APARTMENTS—SUBURBAN.

NORTH.

Evanston.

BAIRD & WARNER
(FOUNDED 1855)
has established success on the basis that a well pleased tenant is a permanent recommendation to the public interested in securing an apartment home.
—B. & W.—
948 MICHIGAN-AV.
(Michigan-Lee Apts.)
5 ROOMS, 2 BATHS.
A distinctive apartment home with all the conveniences for enjoyable living. $165.
—B. & W.—
400 LEE-ST.
(The Abbey Garth)
6 ROOMS, 2 BATHS.
Wood-burning fireplaces; canvased walls; spacious closets; finest residential neighborhood. $185 up.
—B. & W.—
1456 OAK-AV.
5-6 ROOMS.
Unobstructed light, air, and sunshine; 5 minutes to all transp.; wood-burning fireplace. $130-$185.
—B. & W.—
540 MICHIGAN-AV.
4 ROOMS.
Spacious rms. and closets; rollaway beds; light, airy exposure. $85.
—B. & W.—
900 WASHINGTON-ST.
6 ROOMS, 2 BATHS.
New building; corner apartment; latest appointments; mechanical refrigeration included in reasonable rental. Garage available. $145.
—B. & W.—
905 HINMAN-AV.
(Colonnade Apts.)
3 ROOMS.
This conveniently located and unusual building received the architectural award; all features in good taste; in-a-dor beds. $85.
—B. & W.—
546 MICHIGAN-AV.
6 ROOMS, 2 BATHS.
A real apartment home; built-in bookcases; sleeping porch; yard. $165, including garage.
—B. & W.—
724 HINMAN-AV.
5 ROOMS.
Front apt.; south and east exposure; excellent cross-ventilation. Near Lincoln school and all trains. $110.
—B. & W.—
717 HINMAN-AV.
6 ROOMS, 2 BATHS.
Excellent arrangement, with 3 master bedrooms, good closet and pantry space. Choice of decorating. $137.50.
—B. & W.—
822½ FOREST-AV.
4 ROOMS.
With five room efficiency; south exposure; tile bath, shower; fully equipped kitchen. $90.
—B. & W.—
1140 MAPLE-AV.
4 ROOMS.
Unusually spacious rooms with rear porch, yard, and sun room. A fine value. $80.
—B. & W.—
540 SHERIDAN-RD.
6 ROOMS, 2 BATHS.
Eastern exposure; excellent arrangement; butler's pantry; large closets; study; sun room. Garage incl., $150.
—B. & W.—
134 MAIN-ST.
5 ROOMS.
Near school, transportation, lake, and shopping center. Sun room. Electrical refrigeration. $100.
—B. & W.—
235 CUSTER-AV.
5 ROOMS.
All outside rooms; tile bath; large rooms; Gen. El. refrig.; gar. $85-95.
—B. & W.—
1920 HARRISON-ST.
3-4 ROOMS.
Living room 13x21 feet. Dressing room. Rollaway bed. Bedroom. Dinette. Large closets. Near schools and transp. $60 to $75.
BAIRD & WARNER
528 DAVIS-ST.
Greenleaf 1855.
Hollycourt 1855.

JOHN F. HAHN, INC.
1619 Sherman-av. Grlf. 2700. Rog. Pk. 5115.
2 ROOMS.
1309 Maple-av., elec. refrigeration....$57.50
4 ROOMS.
624 Custer-av., in-a-dor bed $60.00
702 Reba-pl., cor. apt. $65.00
804 Clark-st., in-a-dor $70.00
723 Hinman, free Frigidaire $70.00
1014 Noyes-st., elec. refrigeration....$75.00
1119 Maple-av., elec. refrigeration....$85.00
611 Sheridan-rd., canvas walls, refr..$92.50
650 Hinman-av., new building.......$100.00
2454 Prairie-av., new building $110.00
5 ROOMS.
1244 Elmwood, real fireplace $95.00
908 Dempster-st., front apartment.....$95.00
1103 Simpson, duplex apartment $90.00
1246 Elmwood, front apartment.......$100.00
613-A Sheridan-rd., canvas walls, ref.$122.50
828 Judson-av., 2 baths, new bldg.$140.00
2452 Prairie-av., 2 baths, new bldg..$140.00
6 ROOMS.
1507 Maple-av., real fireplace $100.00
123 Custer-av., new bldg., 2 baths..$135.00
1003 Hinman, 2 baths $165.00
427 Greenwood-blvd., 2 baths $185.00
1909 Lincoln-st., 2 baths $170.00
HOUSES.
We have a complete list of houses in prices $60 to $400 per mo. Call for list.

5 ROOMS.
Will sublease my $190 apt. in Evanston, overlooking lake, for $150. Concession to Dec. 1. Apt. contains spacious rooms, 2 master bedrooms, each with bath; extra maids' room optional. Phone Mrs. Ludlow, Rogers Park 6360.

805 MICHIGAN-AV.
3 apt. bldg., like private home; 1 blk. to lake. 6 rms., oil heat; sun parlor. Univ.6565.

4 OR 6 BIG RMS., COR. BLDG., UNFURN., 2 baths; best location; 20 min. exp.; beach; close to schools and university. Call at 937 Forest. Phone Whitehall 4245.

SUBLEASE, 2 BLKS. MAIN-ST. TRANS., east side; exceptionally desirable 6 rms., sun rm., slp. pch., 2 baths; all outside; so. east exposure; Frigid.; $140. Greenl.3931.

APARTMENTS AND HOMES IN EVANSTON. SMART & GOLEE, INC. 1564 Sherman. Univ. 0285. Rog. Pk. 0272.

4-5 RM. APTS.; NEW COURT BLDG. ELEC. refrig.; exc. transp.; $75-$85. Apply 824 Mulford, Evanston, or University 2217.

EVANSTON FINEST APTS., 2 TO 7 RMS. RENTING SERVICE CORP. 636 CHURCH-ST. GREENLEAF 6500.

[..]6 RM. APTS., UNFURN. OR FURN., 746 Hinman-av., elec. refrig.; nr. schools and trans. Greenleaf 0782 or Green. 2897.

6 LARGE RMS., 403 SHERMAN-AV.; FREE refrigeration, steam ht.; garage; 2 blks. to L and school. Univ. 3171.

902 REBA-PL., 4-5 MODERN RMS. ELEC. refr.; light, airy; rapid trans.; big yard, porch; $60 up. Worsek, ph. Davis 8041.

NORTHWEST.

Park Ridge.

PARK RIDGE.
245 N. Park-av.; 3-4-5 rms., furn. or unfurn. apts. C. A. Angebauer, 243 N. Park. Park Ridge 734-W.

WEST.

Oak Park.

S. W. COR. WASHINGTON-KENILWORTH, modern 4-5 rms., refrig. Monroe 2120.

TO RENT—APARTMENTS—SUBURBAN.

WEST.

Oak Park.

BARGAIN—OAK PARK.
218-28 Pleasant-st.; 4-5 lg., lt. rms.; newly dec.; refrig.; lg. yard; 1 blk. to L and bus. HOWARD & ORR CO., 82 W. Washington-st.

TO RENT—BEAUT. 4 RM. COR. APT.; 4 windows in bedrm., extra in-a-dor in liv. rm.; oil ht.; elec. rfgn.; shower; only $60. Apply Agent, 645 Madison-st., Oak Park. Can be seen evenings.

CHEAP.
New beau. 4 rm. apt.; near L. 842 S. Scoville-av. Euclid 10181, Mr. Read, on prem.

428 S. TAYLOR-AV.—VERY DESIRABLE 4-5 room apts.; low rent.

5 LGE. RMS., 1ST; LIGHT, AIRY; GD. tran. 1119 Ontario. Village 6716. Dea.3830

LOVELY NEW 2-4 RMS.; FRIGID.; $55. 1151 S. Oak Park. Euclid 8648.

4 R. 2D FL., LT., PLEAS.; FREE GAS; REfrig.; yard; exc. trans.; $62.50. Vill. 6924.

HEATED 4 RM. FLAT AND GARAGE, 1011 Madison-st., Oak Park. Euclid 4510.

503 S. OAK PARK-AV., LIGHT, ROOMY kitchenet; $45; free elec. refrig and gas.

Riverside.

NEW 5 R., SUN PAR., GAR., NR. SCHL., train; $45. Inq. 227 Addison-rd. Ph.5915.

Miscellaneous.

BERWYN—4 RMS., $37.50.
Comf. light apts., new dec.; furn. and h. w. ht.; 2 blks. C., B. & Q., Ill. Cent. sta.; bus lines. Mrs Wright, 6404 W. 27th-pl., Berwyn.

3½ ROOM APT.—$47.50 PER MONTH.
5 ROOM APT.—$60.00 PER MONTH.
Heat furn.; elec. refrig.; in new 3 flat bldg. 2114 S. 18th-av., Maywood. Phone owner Maywood 6372 or Village 7145.

5146 W. 22D-ST.—4 ROOM EFFICIENCY steam heated 3 rm. apt.; 6 blk. L sta.; $50.

TO RENT—FURNISHED APARTMENTS.

SOUTH.

OPPOSITE JACKSON PARK.
2 rm. apt., exclusive residential neighborhood on Stony Island-av., near Midway; 1 blk. to I. C. ex.; large dinette and kitchenette; dressing closet; white enamel trim; colored baths; built-in tubs; soundproof walls, quiet, restful, tastefully furnished; all new linen from Mandel's; best grade china and silver; free gas, elec. and quiet. Safe Frigidaire; $70 on year's lease; $75 on 6 mos. lease.
5738 STONY ISLAND-AV.

ST. GEORGE HOTEL,
1435 E. 60TH-ST., I. C. EXP. STATION.
Overlooking the beautiful Midway. The only hotel in Chicago with outside sleeping porches. Kitchenette apts., $65 to $80.

VILLA GRAND,
4717 KENWOOD-AV. PH. KEN. 10090.
A select fam. apt. hotel; 1 rm. apts., priv. bath; parking space; use of ldry; $12.50 week and up; near I. C. and surface.

2 RMS., $50-$70.
6331 Kimbark; 1 block to I. C. station, L and surface; close to churches, shopping and amusement centers. Cozy, completely furnished, including linens; cross ventilation; large in-a-dor closet with window; free gas, light and refrigeration.
SEE MR. FAIRBANKS AT BUILDING.

2 ROOMS.
2101-19 E. 67TH-ST.
FACING BEAUTIFUL JACKSON PARK.
Light rooms. Excellent arrangement. Newly furnished. Rental includes light and gas. Price is lowest for like space in this HOME DISTRICT; bus, I. C. and surface trans. AGENT ON PREMISES, MRS. WAYSON. 2119 E. 67th-st. Dor. 6717.

NEWLY FURNISHED APTS
1-2½-3½ room kitchenettes
At 1643 W. 79th-st.
Electric refrigeration and gas free.
WILLIAM JOHN LEICHT,
7955 S. Ashland. Stewart 1828.
Agent on premises. Ring Apt. 303.

2 ROOMS,
NEWLY FURNISHED.
Exceptionally large living room with in-a-dor bed, dinette and kitchenette; rental includes light, gas, and elec. refrigeration; close to Jackson park and trans. Agent on premises. 6726 Chappel-av., $65.

4 ROOMS—$85
7600 ESSEX-AV.
Corner apts., newly decorated and furnished. Near I. C., surface and lake.
FREE GAS, ELEC. AND REFRIG.
2547 E. 75th-st. Regent 3600.

NEW FURN. APTS.
1-2-3 ROOMS WITH KIT. AND BEDRMS., IN SO. SHORE DIST., NR. I. C. STATION; FULL DAILY MAID SERVICE, INC. LINEN, LAUNDRY, AND SWBD.; $55 AND UP. 1734 E. 72D-ST.

7827 SOUTH SHORE DRIVE
Ultra modern 1-2-3 rm. apts., with full lake view. Elevator, carpets, light, gas, refrigeration and maid service free. I. C., bus, surf. trans. Furnished or unfurnished.

ENGLEWOOD'S
FINEST FIREPROOF APT. HOTEL.
1-2 rm. kit. apts.; elev.; 16 min. to loop; free refrig., gas, elec., lin., maid serv.; R. I., elec., surf., bus tr. 6616 Yale. Eng. 7900.

5100 CORNELL—TO RENT, DEC. 1, PRIVATELY furnished 5 room kitchenette, with 2 bedrooms, including complete daily linen, maid service, Frigidaire, grand piano and radio; 10th fl., overlooking lake; $190 mo.

BEAUT. LARGE 1 ROOM APT., SEP. KIT.; dinafold; roomy dress. clos.; free gas, light, refgn. incl.; $62.50. 5455 Blackstone, cor.; new 7 story elev. bldg. Unfurnished if desired. Plaza 6050.

$12.50—THE EUCLID—$17.50
6733 Stony Island, Dor. 0067; newly furn. 1-2 rm. kitnt.-dinette apts.; Frigidaire and radio; mo. rates. Also sgle. rms.; nr. I. C.

BLACKSTONE ARMS,
1-2-3 rm. apts.; refrig., linen, maid serv.; I. C.; 10 min. loop; $55 up. 5330 Blackst.

1 AND 3 RM. APTS.
Maid and elevator serv.; refrig.; nr. I. C.; reas. rt. 7515 Kingston. So. Shore 1030.

New Normal Arms, 1-2-3 R.
Delightful. Quiet. Beau. furn. All trans. Compl. serv. $60. 6613 Normal. Nor. 6010.

Alvada Apt., 4344 Ellis-av.
1-2-3 rooms fur. or unfurn.; new bldg.; Frigidaire; everything up to date; all transp.

BELIEVE IT OR NOT, $50 MO. OR LOW wkly. rates. Cheerful, cozy apts.; 3 rm., bath, better furnishings, free gas, elec. Accommodate 3 adults. 5463 Kimbark.

CORNADA APT. HOTEL.
Furn. 1-2-rm. kit.; elec. refrig.; maid serv. 5212 Cornell-av.; I. C. X. bus.

NEW FIREPRF. ELEVATOR BLDG., OVERlooking lake; I. C. transp.; outer drive and bus; 2 and 3 rms., $75-$110. 5100 Cornell-av., Dorchester 2400.

WILL RENT MY 3½ RM. MODERN FURN. apt. from Nov. 1 to April 1, $90 per mo.; electric, gas, ice, and radio included. 2310 E. 80th-st.

7106 RIDGELAND-AV.
New, large 1-2-3 rooms; completely furnished; $50 up; I. C., 15 min. to loop.

OWNER LEAVING CITY. GREAT BARgain to desirable Gentile adults; 7 rms., beau. furnished; Genl. Elec.; every luxury; 1 blk. bus, I. C. exp. Kenwood 3260.

TO RENT—6024-30 S. PARK-AV.; 2 BLKS. L sta.; ½ blk. Washington pk.; nicely fur. 2, 3, 4 rm. bath kitch. apts. El. ref.; $11, $14, $16 a week.

EVERETT ARMS.
1-2-3 rm. kitnts., gas, lght., refrig., maid serv.; 1 blk. I. C., bus; $60 up. 5465 Everett.

LUELLA APTS.
2-3 rooms; attract. furnished; elect. refrig.; I. C. trans.; $60 to $80. 7309 Luella-av.

IN ORDER TO COLLECT PAST DUE rent will sublease attractive 2 rm. furn. apt. in S. Shore; free light and gas. Regent 0410.

4 Rm., 2 Bedr., or 3 Rm. Apt.
$62.50 and $52.50. Large, light rooms, newly furn.; best tran. 2347 Yale. Plaza2763

BEAU. FURN. 2 RM. APT., PRIV. BATH; rear porch, yard; radio; I. C., surface; $12. 5514 Kenwood. Midway 0547.

LANGLEY, 7908, APT. 303—WELL FURN., very desir., 3½ rms., elec. refgn., best tran. Tile bath.

SOUTH SHORE—LGE. 4-5 RM. COR. APTS., newly dec., comp. furn. El. ice. Homelike. Near lake. I. C. Reas. 7804 Kingston-av.

920 E. 61ST-ST.—4 RM. APT. WITH 6 RM. efficiency, inador bed; new, dec.; new furn. G. E. refr.; $75. Hyde Park 2906.

6 RM. FURN. APT., STOVE HEAT; 1 RM. rented; will rent bal. of apt. to resp. party at reas. rental. 6621 Drexel.

4 ROOMS, BEDRM. AND 2 IN-A-DOR beds, completely furn.; $70 to $85; nr. I. C. and L; elec. refrig. 6058 Stony Island.

SUBLEASE TO MAY 1 BEAUTIFUL 2 RM. furn. apt.; will sacrifice to responsible party. Call Dorchester 10311.

COZY, WARM 1-2-3 RM. APTS., COMPL. furn.; free auto pk.; overlook. outer drive. Masterbilt. 4017 Lake Park.

6105 S. LAFLIN-ST.—LGE. 2-3-4-5 ROOM furn. apts., fireplace, elec. refrig.; free gas and light; $50-$75; nr. L, surface.

LGE., LGT. 2 RMS., ATTR. FURN.; FREE Frig., in-a-dor; $55. 6523 Ellis. H. P. 7650.

4 RM., COMPL., BEAUT. FURN.; STM.; all trans. 7869 Eggleston. Stew. 1423.

SUBLET 4 OR 5 RS. NR. I. C. NEW FUR., reas. 2208 E. 70th-st. Fair. 7604.

BEAU. 5 RMS., REFRIG., NR. I. C., BUS, surf., park. Dorch. 3401 or Hyde Pk. 0034

7218 EAST END-AV.—NEWLY FURN. 2 rm. apt.; elec. ref.; nr. I. C.; $65.

1462 E. 67TH-ST.—2 RM. FURN. APTS.; I. C.; reas. Mid. 6294. Plaza 3800, R. 509.

4859 DORCHESTER—1 TO 3 RMS., SUN parl., inador, kitnt., bath. I. C.; $8 up.

LG., AIRY 3-4 RM. APTS., NEW BLDG., $75-$80; I. C. 1127 E. 81st-st. Reg. 2354.

ATTR. 2 RM., ENCL. PCH., COMP. FURN., suit. 2; L, bus; $10 wk. 6186 Ingleside.

4 RMS., SLPG. PORCH, $16 WK. 819 E. 50th-st. Nr. Drexel-blvd.

TO RENT—2 RM. FURN. APT.; BEAUT., cozy, elec. ref.; $57.50. 4967½ Lake Park.

5 RM., 6456 DREXEL-AV., NEWLY FURN.; $85; a real home. Hyde Park 10436.

TO RENT—FURNISHED APARTMENTS.

SOUTH.

THE SARANAC
5541 EVERETT-AV.
1 BLOCK EAST OF HYDE PARK-BLVD.
1, 2, 3 rm. apts.; new, modern, completely furnished; full hotel service; overlooking the lake and Jackson park; 10 minutes to loop; I. C. express; 1 block bus. Exceptional values.
PLAZA 4280.

2-3 RM. FURNISHED APTS.
Cornell Towers
APARTMENT HOTEL.
New bldg.; beautifully furnished; complete hotel service. Gas, light, refrig. included in rental; 1 blk. I. C., bus, surf.
5346 Cornell. Plaza 5400.

REAL RENTAL BARGAIN.
Blackstone Mansions
5514-24 BLACKSTONE-AV.
1¼ ROOM APTS., $65 PER MONTH.
2 ROOM APTS., $70 PER MONTH.
3 ROOM APTS., $95 PER MONTH.
New bldg. This includes full hotel service. Unequaled anywhere at the price.

The Midway-Woodlawn
An 8 story fireproof building. APARTMENTS OF 2 AND 3 ROOMS. MOST MODERATE RENTALS. Unfurnished apartments also.
6104-8 Woodlawn-av.

BLANCHESTER APTS.
1-2 RM. KITCHENETTES, $57.50 UP. No lease. Modern fireproof bldg.; soundproof walls; quiet, homelike; tub and shower bath; gas, elec., linen, laundry, maid serv.; nr. I. C., L, surf., U. of C. 6210 Kimbark.

7856 BENNETT-AV.
3 ROOM APTS.
Furnished or unfurnished; in-a-dor beds, showers, free elect. refrig.; $50 per month and up; concession.
AGENT ON PREMISES.

6808 DORCHESTER
UNFURNISHED OR FURNISHED.
2-3-4 ROOMS, $57.50 UP.
Electric refrigeration; new furnishings; 1 block to I. C. and surface.

7715 SOUTH SHORE-DR.
Beau. furn. 2, 3 and 4 rm. apts.; all outside rms.; maid service; elevator; private beach; 2 blks. I. C. station and street car. Bus by the door. $60-$100. Reg. 5411.

$60 AND UP.
1 BLK. TO I. C.—18 MIN. TO LOOP.
1-2-3 RM. FURNISHED APTS.
Free elec. refrig., gas. Maid service daily.
8200 ELLIS-AV.

Furn. Free, 2 Yr. Lease.
6720 JEFFERY-AV.
1-2-3 rooms, canvased walls, tile baths, shwrs., elec. refrig. Free gas, elev. service.
AGENT ON PREMISES.

South Shore's Newest Bldg.
Offers 1-2-3 rm. kitnt. apts., with bedrms., attract. furn. Every modern feature, inc. free gas, lgt., refr., linens, maid service; I. C., surf.; $65 up. 7010 Cregier. Plaza 4569.

1, 2, 3, and 4 R. Kitchenettes.
Newly furn.; elec. refrig.; maid serv.; reas. rent; bus, surf. and I. C. Jan. on prem. M. T. MURPHY & SON, EXC. AGENT. 5309 Kimbark-av. Hyde Park 7028.

JACKSON PARK MANOR,
5528 CORNELL-AV.
2 rm. apts., well furnished; large, light, airy; elec. refrig.; nr. park, I. C., bus, surf.

4-5 RS., HYDE PK., $85 UP.
New Bldg., eleg. furn., large bedrms. and inador. Frigid. Twin beds. Service. 5418 Ridgewood-ct., near. Dorchester. H.P.6409.

ALYCE APARTMENTS,
4756 DREXEL-BLVD.
Exceptionally fine 1-2-3 rm. apts.; well located; reas. rent; homelike atmosphere.

7415 COLFAX-AV.
3 rooms, richly furnished, including gas, light and ice; 1 block to I. C. station, surface lines and markets; jan. will show.

MODERN, SUNNY 5 RM. COR. APT.; 4 blks. to I. C. So. Shore station, 21 min. to Loop; 5½ mos.' lease from Nov. 1; rental $125; adults only; no animals; best refs. req. Address F 566, Tribune.

LOWEST RATES SO. SIDE.
$14 wk. up. 2-3 rm. frt. apts. Pri. bath. Plenty heat, hot wtr. Gas, light furn. Cozy, homelike. All trans. 1554 E. 66th-pl.

THIS AD WORTH $5.
Newly decor., furn., unfurn. kitch. apts.; G. E. refrig.; reas. Agent on premises. 1832 E. 79th-st., cor. Constance.

BRAND NEW FURNITURE.
5229 Woodlawn-av., 3-4 rms.; bedrm. and in-a-dor; elec. refrig.; beau. dec.; reasonable. HOWARD & ORR CO., 1309 E. 53d-st.

NORTH.

YACHT HARBOR
APARTMENTS
422 MELROSE. 3240 NORTH.
A STEP FROM SHERIDAN-RD.
1, 2, 3 ROOM APTS.
All rooms are outside rooms, affording an abundance of light and air. Our furnished apartments offer you complete hotel service. Quiet, refined, homelike atmosphere. Commissary, drug store and garage in connection. Your inspection invited. Rates are $75 to $150.
ALSO UNFURNISHED APARTMENTS.
BITTERSWEET 4106.

2322
COMMONWEALTH-AV.
APT. HOTEL
THE UTMOST IN 2-3 ROOM APTS.
2 room unit consists of large living room with twin or double in-a-dors, light and airy dinette, tub and shower.
3 room unit [facing street] consists of spacious living room with in-a-dor; bedroom has twin beds; large dinette; tub and shower.
COMPLETE HOTEL SERVICE.
Mechanical Refrig.; 24 hr. Switchboard.
DIVERSEY 6726.

IN EXCLUSIVE STREETERVILLE—
244 E. Pearson
WALKING DISTANCE TO LOOP.
RENTS $70 TO $200.
2-3-4 room apts., furn. or unfurn., kitchenettes and bedrooms, facing on lake shore park. Commissary dining rm., valet service, free maid service, gas, light, refrig.; every room outside and carpeted; bus at door.

5 Room Streeterville
Apartment Available Now.
Will sublease at once, furnished or unfurnished, until May 1, one of the most desirable apartments on the near North Side. Two bedrooms and two baths; large living room, dinette and kitchen, attractively furnished, including china, silver, and linens, if desired. Free gas and refrigeration. Excellent transportation. Chadwell, 211 E. Chestnut-st., or apply at office of building.

Belmont Harbor Apts.
NEAR SHERIDAN-RD. AND LINCOLN PK.
1-2-3 rm. beau. furnished apts.; lg. outside rms.; gas, light, linen, daily maid service and refrig. included. 3 rm. apt. with bedrooms, suitable 2, 3, or 4 people, $100-175; 1 rm., $70-85; 2 r., $77.50-$85; nr. bch., golf links. Cafe in conn.; home cooked food.
426 BELMONT-AV.

918 Winona
OVERLOOKING THE LAKE
5100 N. A quiet, residential street near all shops, L, bus, surf. Unusually spacious, well furnished 2, 3, 4, 5 r. apts.; Frigid., gas, light, elevator, maid service free; $60 up.

VALENCIA
5648 KENMORE-AV.
Beautifully furnished; spacious 2 and 3 rm. kitchenette apts.; all new features, complete hotel service; best trans.; L express; cut prices, $55 to $110.

6250 WINTHROP-AV.
Leona Apts.—Daily maid service; linen supplied and laundered; refrig., elect., gas free. We promise these apts. are as clean and pretty as you will find; two beautiful rooms only $65; 3, with bedroom, $90.

4614 N. PAULINA-ST.
Beautifully furnished 1-2-3 room kitchenette apts. Complete hotel service; excellent trans.; mod. rentals.
EXCEPTIONAL VALUES.

2844 CAMBRIDGE-AV.
2d apt., furnished or unfurnished, 6 lge. rms., 2 baths, corner apt.; fine furniture; 6 months or longer. For appt. call Mrs. Fred McGuire, Long Beach 6000, Rm. 370.

$65; 4 RM. MOD. APT.; HOMELIKE; ALSO 3 rm., $60. Owner. 5827 Glenwood.

2 ROOMS—3 WINDOWS, FACING LAKE; $125 mo. 1400 Lake Shore-dr. Sup. 6692.

5 ROOMS FACING LAKE; $250 MONTH. 1400 Lake Shore-dr. Superior 6692.

4 RM. EFFICIENCY—FACING LAKE, $150. 1400 Lake Shore-dr. Superior 6692.

TO RENT—FURNISHED APARTMENTS.

NORTH.

PARK CENTRAL
443 WRIGHTWOOD-AV.
LIVE IN ALL THE LUXURY MODERN ARCHITECTURE AFFORDS. SIT HIGH IN YOUR TOWERING APARTMENT AND LOOK DOWN UPON LINCOLN PARK AND LAKE MICHIGAN REFLECTING WINTER'S MOODS. YOU CAN AFFORD IT.
One room kitch., $70-$90.
Two rooms, $80-$110.
One block south of Diversey-pkwy. and one-half block west of Lincoln park.

SUPER LOCATION.
Just a Step to the Loop. Ohio-st. at Michigan-av.
THE NEW 22 STORY
St. Clair Hotel
BEAUTIFULLY FURNISHED APARTMTS.
LIVING ROOM, KITCHENETTE, BATH, LARGE CLOSETS ......$90 PER MONTH
LIVING ROOM, BEDROOM, KITCHENETTE, BATH, LARGE CLOSETS ....$145 PER MONTH
HOTEL ROOMS, SMART AND NEWLY DECORATED ....$65 PER MONTH
TELEPHONE SUPERIOR 4660.

Physicians, Attorneys & Business Executives
Are attracted by the size and convenience of these ONE and TWO room apts.
BARITONE RADIO built in.
EIGHTY DOLLARS Mo. and upward.
Canterbury Court
1220 N. STATE-PKWY.

$55 AND UP
1-2-3 ROOM APTS.
NEW BUILDING, attractively furnished; all outside apts. Light, ice, gas and maid service. French doors in kitchen. ½ block L exp. and bus.
THE COLE APARTMENTS,
1257 LUNT-AV. ROGERS PARK.

A FORCED BARGAIN
In order to maintain our high 1930 occupancy average we are offering 3 apts. at reduced rent. 1 rm. kitnt., $55 up; 2 rm. bedroom, $85 up. Refrig., elev.; newly dec.
PAULTON APT. HOTEL
909 WILSON-AV.

REAL RENTAL BARGAIN.
Northland Apartments
6383 SHERIDAN-RD.
1½ ROOM APTS., $ 65 PER MONTH.
2 ROOM APTS., $ 75 PER MONTH.
3 ROOM APTS., $110 PER MONTH.
New bldg. This includes full hotel service. Unequaled anywhere at the price.

THE MILLSFIELD
3933 CLARENDON.
1 and 2 room nicely furnished apartments with complete hotel service and plenty of heat. Ideal location as to transportation, surface lines, bus and L. A few choice apartments available now.

SUNNYSIDE MANOR.
2 AND 3 RM. KITCHENETTE APTS.
4502-10 N. Racine-av.; modern type bldg.; excellently furn.; free refrig., light, gas, etc.; desirable location, 1 blk. Wilson L, bus, surf.; most reasonably priced weekly or monthly rates. Manager on premises.

UNRIVALED LOCATION.
REFINEMENT WITHOUT EXTRAVAGANCE
1½ ROOM KITCH. APTS.
EDGEWOOD HOTEL.
5726 Winthrop-av. Longbeach 8155.

$50 A MONTH.
Greatest Value in Town.
1 R. KITCH. BEAU. FURN.; NEW BLDG. NEAR L AND BUS. WHY PAY MORE? THE CHARLESGATE, 5710 WINTHROP-AV.

4050 SHERIDAN-RD.
3 ROOM APTS.
Completely furnished; to carefully selected tenants; excellent transportation. Must be seen to be appreciated. Bittersweet 3500.

WILSON-HAZEL APTS.
Just completed, beaut. furn. 1, 2 and 3 rm. apts.; 24 hour service; modern; in heart of Uptown. 901 Wilson-av. Entrance on Hazel. Rates reasonable.

4545 BEACON-ST.
Just completed; beau. furn. 1 and 2½ rm. apts.; strictly modern; excellent neighborhood; 4 blocks west of Wilson L station; complete service. $55 per month and up.

BRYN MAWR BEACH APTS.
2 rooms and large kitch., beau. furn.; free gas, light, Frigidaire; ½ block L exp., bus, surface. $65 and up. 5539 Winthrop.

LEAVING CITY—SACRIFICE.
Beautiful home, overlooking lake; bedrm., twin beds, In-a-Dor; spacious 4 rms., finest furn.; all transp. 6369 Sheridan-rd.

BEST AND CHEAPEST.
4400 N. Ashland-av., 2-3 large, light rms., kitchenette, dinette, in-a-dor, dressing rm., new electric refrigeration. 1606 Montrose-av.

THE LANSING.
FOR THOSE ACCUSTOMED TO THE BEST. 1-2-3 rm. apts., $60-$150. Ideal home for the winter. 1036 N. Dearborn. Whi. 4080.

ATTRACTIVE KITNT. APTS
Freshly decorated; full hotel service; $62.50 per month; no lease. 420 Melrose-st., near Sheridan-rd.

1137 PRATT-BLVD.
1 and 2½ room modern apts.; complete hotel service; near Sheridan bus, Loyola L; ½ block from lake; rates $52.50 and up.

SUBLEASE $120 APT. $85.
High grade bldg., overl. lake, beaut. furn.; lge. bedrm. and inador, cross vent.; all trans. Bus at door; serv. opt. 6369 Sheridan-rd.

536 GRANT-PL.
Opp. Grant hosp., 2-3 rm. fur. kit. apts., new bldg. Strictly mod.; dress. rm.; shwr.; best tr. $52.50-$62.50. Mohawk 3387.

RICHTER APTS.
1 rm. kitnt. apts., new hotel, $14 per week and up. Spec. monthly rates. 641 Aldine.

5120 SHERIDAN-RD.
New Natalie apts., 1-2 rm. kits., elec.refr., switchb., $50 up; hotel rms.$6.Longb.3991.

GORDON MANOR APTS.
745 Gordon-ter. Elect. equipped 1 rm. kit., $8 up; 53 bus, sur., Sher. L. Well.1141.

KITNT. APT. WITH BEDRM.
Full hotel service; $80 per month. No lease. 420 Melrose-st., nr. Sheridan-rd.

SUBLEASE 4 ROOMS.
Artistically furn.; Oriental rugs; piano; compl. 180 E. Delaware. Apt 3-D. Whi. 5100.

SUBLEASE 4 RM. APT., BEAU., COMP. furn.; all outside rms.; tile bath, canv. walls; elec. refrig.; refs. req. Frain, 1434 Thome. Phone Briargate 0777.

3 RMS., BD. RM., EX. BD., DAVENPT., brand new furn., gas, lt., refr., $65; 2 bl. L exp. 6721 Glenwood. R. P. 0344; eve. Briar. 4428.

SUBLEASE ELEGANTLY FURN. 5 RM. cor. apt.; facing lake and Belmont Harbor; elev. serv.; gar. in bldg.; 6 mos. or 1 yr. 3270 Sheridan-rd. For appt. call Gra.0007

CHOICE 2 RM. APT., LGE., LT., NICELY furn., wood firepl., pri. bath; for couple or 3; gas, light, maid serv., nr. loop and lake; $75; piano, gar. avail. 218 E. Huron.

BEAUT. 1-2-3 RM. APTS.
New fireproof bldg.; full serv.; low rent. Good trans. 4108 Kenmore. Lake V. 9498.

ATTRACTIVELY FURN. 3-4 RM. APTS., newly dec.; $65 up; Frigid.; nr. L. 7620 East Lake-ter. Rog. Pk. 9128.

1358 N. DEARBORN-PKWY.—ATTRACTIVE 4 rms. and bath; lge. living rm.; piano, etc.; must be seen to be appreciated; refs.

DES. 4 RM. APT., FURN., TILE BATH, shower, elect. rfgn., to May 1. Adults only. 2822 Arthur-av. F. C. Bradway.

LGE. 4 RM. FRT. APT., NEWLY DEC. AND furn.; extra Murphy bed; tile bath, shwr.; refgn., fireplace, $85 up. 924 Ainslie.

6 MOS. OR LONGER; IDEAL MOD. APT.; unusual beaut. 5 rms., 2 baths; $175; exc. trans. 3644 Sherid.-rd. Brown. Wel.2380.

BEAU. FURN. MOD. 5 RM. APT.; GLAZED porch; elec. refrig.; player piano; nr. lake and L. 6412 Glenwood-av. Sheldrake 0293.

2 RM. FURN. STUDIO APT.—BY RESP. party; nr. n. s.; state full particulars. Address P Y 454, Tribune.

4 ROOMS, 5 ROOM EFFICIENCY; OVERlooking Belmont Harbor; exquisite Early American furnishings. 426 Briar-pl.

AT LAKE—4 BEAU. FURN. LGE. RMS.; tw. beds; $100; new dec.653 Gordon-ter.3d

4 RM. APT.; SUIT COUPLE WITH CHILdren; nr. Granville L. 1411 Thome, $50.

3 R. STUDIO APT. REAL BEDRM., BATH; blk. all tr.; $55; different. 5047 Winthrop.

1421 FARWELL—2 RMS., FURN.; KITCH.; maid serv.; $55 up; bus, L. Rog. P. 3440.

4-5 RM. NEWLY FURN. APTS.; GOOD trans.; reas. 2577 Montrose-av. Irv. 0297.

MAGNOLIA 4836-40—NEWLY DEC. 1-2-3 rm. suites, outside rms.; low rent.

1362 GREENLEAF—2-3 R. APTS.; 1 BLK. to L, bus. $55-$70. Briargate 6322.

MOD. COZY 4 RM. APT., NR. SCHOOLS, L; Frigid.; furn. opt. Delaware 2106.

TO RENT—FURNISHED APARTMENTS.

NORTH.

180
E. DELAWARE PLACE
APARTMENTS
In the Exclusive Gold Coast.
We are now offering these large apts. for immediate occupancy. Above the ground floor our building is like 2 buildings, only 4 apts. on a floor, which assures absolute quiet and exclusiveness. Each apt. has 2 entrances.
3, 4, 5 AND 6 ROOMS
FROM $115.
1 BLOCK EAST OF MICHIGAN-AV.
A. R. BENNETT, MGR. WHITEHALL 3100.

THE NEW
BELLE SHORE
APT. HOTEL
Bryn Mawr at Winthrop.
Offers unusual values in one room completely furnished kitchenette apts. Extra large living room, two clothes closets, complete kitchen, tiled baths; two room bedroom apartments that will surprise and please you.
DAILY MAID SERVICE.
ALL TRANS. WITHIN A BLOCK.

YOU OWE IT TO YOURSELF
TO SEE
THESE APTS. BEFORE YOU RENT.
3 Rms., New. Furn., $67.50.
4 R. New. Furn., $80-$85
1338 GREENLEAF-AV., OFF SHERIDAN.
Free Frigidaire; consists of large and light living rooms, bedrm., dining rm. and kitchen, with extra in-a-dor bed; near lake, L, bus, and schools. Phone Sheldrake 0856.

THE ADMIRAL
Beautifully furnished apartments with charming dinettes and real kitchenettes. Hotel service. Located on the shore of the lake, the grounds of the Saddle and Cycle Club, and Edgewater Beach opposite. Rentals $110 to $275.
Foster-av. at the Lake.

Ultra Convenient
Just a short stroll from the Loop! Modern 1-2-3 room kitchenette apts., $90 up; hotel rooms, $60-$70; comfortably large, beautifully furnished; full hotel service.
Hotel McCormick
616 Rush-st. [at Ontario]. Superior 4327. 1 block west of Michigan-av.

FOSSMORE
5125 KENMORE. LON. 3101
Kitchenette apts.; light, gas, linen, refrig., maid and elevator service; close to schools, shops, theaters and trans. $50 and up. Weekly, transient, and resident rates.

BEDROOM APTS.
facing lake and park, extremely bright and quiet; also 1 room kitchenette apts. with double or twin in-a-dor beds; commissary; grill hotel service; modern equipment; good transportation; $70 up.
LINCOLN PARK ARMS,
2738 PINE GROVE [South of Diversey].

3740-50 PINE GROVE
Newly furn., beautiful 4 rm. apts., $100.
Newly furn., beautiful 5 rm. apts., $125.
To exceptional tenants.
Extra in-a-dor bed.
Gas, light, Frigidaire free.
See janitor or agent on premises.

Wellington Arms Hotel
2970 Sheridan-rd., beautiful 1 and 2 rm. kitnt. apts., furn. or unfurn.; overlooking Lincoln Pk.; golf course and beach; 15 min. from loop; hotel service; also one 4 room bungalow. Mgr. at bldg. Ph. Bitter. 4600.

5722 WINTHROP-AV.
1½ rm. kit. apts., $50 to $60; hotel serv. Beautiful 3 rm. apt., $100; conc. on lease.

NEAR LINCOLN PARK,
FURNISHED APTS., $55
and up; maid serv.; shower, refr.; 2 minutes to loop. 1940 Lincoln-av., just west of Clark, Center and Ogden.

4423 SHERIDAN-RD.
BEAUTIFULLY FURNISHED 1½ ROOM APARTMENTS. NOW READY FOR OCCUPANCY. LONGBEACH 8565.

2335 COMMONWEALTH-AV
6 ROOM APT., 2 BATHS.
Distinctive in its attractive furnishings; located in the exclusive Lincoln Park district. Apply office of building.

2½ Bedrm. Apt., Sublease.
1½ rm. apt.; new bldg.; reduced rent; daily maid serv.; elec. refr.; Loyola express. 1063 Columbia-av., at the lake. Rog.P.8067.

LOVELY 4 RM. APT.
Newly dec. and attr. furn., extra bed; elec. ref., nr. schools, L, bus and surf.; $70. Inquire 1433 Lunt-av. or ph. Rog. 0303.

UNUSUAL BEDROOM APTS.
$70 up. Mod. 2-3 rms., nice. furn.; lge. clos., tile bath, built-in features. Leases req. 901 ARGYLE-ST. Owner management.

$150 APT. AT $120.
Leaving city; must give up my beaut. bedrm. apt.; oriental rugs; real home; overlooking lake; all transp. 6040 WINTHROP.

APT.—FURN. OR UNFURN.; 6 RMS., 3 baths; 3 rms. overlooking lake. Lake Sh.-dr. and Elm-st.; bargain; financial and social references required. Owner. Whitehall 6933 Monday or Address P T 586, Tribune.

2 Rms. and Kitchenette, $65.
1331 Estes-av.; spacious rms., free refrigeration, gas, light; nicely furnished and decorated; excellent trans. Agent at bldg.

LAKE VIEW HOTEL.
1 rm. kit. apts., new dec., daily maid service; elec. refrig. All transp. $55 up.
739 BELMONT-AV.

THE BREWSTER.
1-3-4 rms.; maid service; bus at door; block to park. 500 Diversey-pkwy. Lake View 0006.

GLENGYLE APT. HOTEL.
941 Glengyle-pl. [5030 No.], E. Sheridan-rd., 1-2-3 rms., lge., airy, firepl., 2 elev.; gas lt., linen, Frig.; bus 51; L. surf.; $65 up.

925 GLENGYLE.
Now completed; beau. furn. 1, 2, 3 rm. apts.; all modern conven.; complete hotel serv.; ideal neighborhood; nr. Sheridan bus, Argyle L; few doors from beach; $62.50 up.

CHOICE 1 ROOM KITNT.
Compl. and attract. furn.; inador. Frigid. Best transp.; $50. 640 Briar-pl. Buck. 1313.

429 BRIAR-PL.
7 rms.; exquisitely furn.; 3 baths; every convenience. Lake View 1793, for appt.

1431 LUNT-AV., NR. LAKE.
Large 2 rm. kit.; gas, electric refrig.; ½ block L, bus; $60 and up. [7100 north.]

190 E. CHESTNUT.
Near lake; 10 rms., beaut. furn.; doorman; lift; refs. req. Superior 1369.

4 Rms., Sleep. Pch., Refrig.
A real home, suitable for 5 persons; garage opt. 1449 Fargo. Sheldrake 6260.

NOTICE.
1 rm. apts., $45; light, gas, maid service, priv. bath, kitchenette apts. 4130 Kenmore.

Modern Kitch. Apt., $47.50
up; ref.; pri. bath; bedrm., In-a-Dor; wkly. rates; all trans. 820 Waveland. L. V. 6587.

WIDOWER WILL RENT BEAUTIFUL FURnished 5 rm. apartment to married couple, retaining one sleeping room; reasonable rent. Phone Lake View 7258 bet. 12 and 4:30.

$60 MO.—540 WELLINGTON
2 room kitchenette apt., nicely furn. Also a bedroom apt. at $90. Service. Refrig.

2 RM. NICELY FURN.; FREE FRIGID.; LT. gas; Thorndale elev., Broadway car, Sheridan-rd. bus; reas. 1211 Elmdale.

$45 1-2 RM. KITCH. APTS.; FRIG.; MAID serv.; laundry; every conv.; ¼ blk. L. 4232 KENMORE-AV.

UNUSUAL 4 R. APT., $65 NOW; 2 R., $57; 2 beds; new furn.; light, gas, linen; quiet. 1053 Dakin, Sher. L, bus, lake. Wel.0168.

738 IRVING PK.-BLVD.; VERY CHOICE 3 and 4 rm. completely furn. apts.; modern; extra doorbed; $65 up. Well. 0026.

6 RMS., 3 BATHS, APT. BEAUT. FURN. Rogers Park. 1 block from L; refined home area. Rog. 0011.

7721 SHERIDAN—MOD., NEW. FUR., DEC. 6 r., 2 baths; G. E. ref.; sun par., slp. pch. Overl. lake; L, bus; $125 up. Rog. P. 3816.

ATTRACTIVE, SUNNY 4 RM. APT. PORCH. twin beds, piano, elec. refrig.; $85; immed. possess. Sunnyside 7275.

644 YORK-PL. [2000 N.]—1-2-3 ROOMS; everything furn.; ice; exc. trans.; $50 up.

4 R. APT.; NEW. FURN.; EXT. IN-A-DOR. G.E. refr.; nr. lake, L, bus. 5314 Winthrop.

1961 CULLOM, COR. DAMEN, NR. MONtrose; 3 lge. r., new. furn.; elec. ref. $65.

4 RMS., MAY LEASE, $67.50; SELECT loc. on lake; 20 min. lp.; L bus. Shel.6390.

4 RM. FURNISHED APT. LIGHT, REFRIG. Reas. 2951 Broadway. Bitt. 5490.

5827 RIDGE—2 RS., ELEC. REFR., EVERYthing furn.; $48 up; reas. Sun. 8379.

5 MOD. RMS. AT LAKE—NEW FURN., UNusual conc. 839 Lakeside-pl. Buck. 2879.

4 MOD. RMS. ON LAKE. PARK; RICHLY furn.; unus. barg.; conc. 1225 Greenleaf.

4 RMS., NICELY FURN., $50; STEAM HT.; nr. "L," surf. 1121 Fullerton-av.

TO RENT—FURNISHED APARTMENTS.

NORTH.

Roof Bungalow
ATOP
GRANVILLE HOTEL
6241 Winthrop-av.
Truly a home of rare conception! Wonderful lake and North Shore views; matchless furnishings; South, East and West exposures; daily maid service; "L," bus and surface transportation. Manager, Mr. Frederickson. Sheldrake 9110.
Central Rental Service,
69 W. WASHINGTON-ST.
CENTRAL 4876.

LUXURIOUS NEW FURNISHINGS.
GOLD COAST'S BEST ADDRESS.
201 E. DELAWARE-PL.
1 blk. S. of Drake Hotel; bus at door.
3 to 5 Rs., 2 Ba., $130 Mo. Up
FULL HOTEL SERVICE. SUP. 1480.

FREE REFRIG., LGT., GAS.
2-3-4 Rms. $47.50-$92.50
GAS AND LIGHT SERVICE FREE.
7455 GREENVIEW. ROGERS PK. 6100.
2-3 Rooms, $45-$80
1 BLK. TO SHERIDAN BUS—NEW BLDG. Free refrigeration. 840 Ainslie-st., facing lake

2828 PINE GROVE
(The Pine Grove)
Beautifully furnished 2-3-4 room apts.; 4 rm. apts have 5 room efficiency; a few choice apts have east exposures. This modern bldg. is near Lincoln Park, yet only 15 minutes to Loop, bus or surface; electrical refrig.; 24 hour switchboard service. Your inspection is cordially invited.
BUCKINGHAM 1700.

Refinement
Without Extravagance.
Nicely furn. hotel apts. of 1-2-3 rms. Close to shops, schools, amusements. Only 2½ blocks from L station.
$52.50 TO $105.
Includ. gas, light, refrig., and linens. Maid service available.
24 HOUR SWITCHBOARD SERVICE.
ARGYLE SHORE HOTEL,
909 Argyle-st. East of Sheridan.

5220 KENMORE
1 and 2 room apts. New, modern, completely furn. Full hotel service. Finest trans. Garage. Special rates in force on lease basis.
LONG BEACH 4900.

BUENA PARK
APT. HOTEL,
4069 KENMORE. GRACELAND 6683.
FOR BUSINESS MEN AND BUSINESS WOMEN.
2 Room Kitchenettes, $40-$50.
Master Bedroom and Kitchenette, $50-$65.
Excellent transportation.

REMARKABLE VALUE
1 AND 2 RM. KITCHENETTE APTS. $55 UP—4530 MALDEN-ST.
3 blks. west of Broadway-Wilson L sta.; also 4735 BEACON-ST.; $50 UP.
3 blks. west of Lawrence-av. L sta.
NEW BLDGS. EVERYTHING INCLUDED.

CORNELIA APTS.
755 CORNELIA-AV.
1-2-3 ROOM KITNT. FURN. APTS.; MAID SERV.; LIGHT, GAS, LINENS AND REFRIG.; REDUCED TO $12 A WEEK.

$65-$75-$90-$100
1, 2, 3, 4 and 5 room apts.; bath walls tiled; extra doorbed in living room; 1 or 2 bedrooms; "L" exp., beach, schools. N. E. CORNER THORNDALE AND WINTHROP. AGENT ON PREMISES.

4715 MALDEN-AV.
3-4-5 RMS., $70-$105.
Close to uptown business center and trans. Everything furn.; elect. refrig.; quiet street; fireproof bldg.

DEARBORN APTS.,
1430 DEARBORN-PKWY.
1-2 room kitch., $65 to $100.
In heart of near north side. Walking distance to loop. Bus and surf. Immediate possession.

5301 N. ASHLAND.
JUST COMPLETED—$60 UP.
BEAUT. FURN. 1½ RM. KITS.
MAID SERV., ELEV., ELEC. REFR., ETC. CLOSE TO ALL TRANS. AND SHOPPING.

7 ROOM BARGAIN.
1 block from lake on Chestnut. 3 master chambers, 3 baths, beaut. furn. Very reas. to responsible party. Superior 3329.

BRYNWOOD,
1255 BRYN MAWR-AV.
1-2-3 rm. apts., nicely furnished; all outside apts.; lgt., gas, linens, maid serv.; excel. loc., 1½ blks. from L. Ravenswood 3360.

Moraine Residential Apts.
Hotel, $50 up. 1-2-3 rm. furn. New bldg. Most beaut. and reas. on N. S. All outside rms. All trans.; elec. refrig.; all service; bus at dr. 4240-48 Clarendon-av. Buck.2622.

4325 VISTA-TER.
1-2-3 airy rms., accommodate 4; all conv.; Frig., elevator; $52.50 up; also wkly. rates. Off Montrose, blk. west Clarendon Beach.

1, 2, 3 RM. APTS.—$40 UP.
Completely furn., incl. gas and elec. light; modern, light apts.; conv. to lake and all trans. Bldg. office, 1344 Argyle-st.

PRICES YOU CAN AFFORD.
2½-3 rms., complete service daily. Suitable for families and young men. Ref. required. TWAYNE APTS., 6812 WAYNE-AV.

3½ Bedr. Apt., Ex. Bed, $65.
2 BEDRMS. IN 4½ RMS., $80.
Unusual arrangement, very cozily furn. Ideal loc. Inq. 7031 Glenwood. Hollycourt 2131.

4531 N. ASHLAND-AV.
NEW BLDG., 1½-3 RM. KIT. APTS., GAS, LT., LINEN, ELEC. REFR., MAID SERVICE INCLUDED. ALL TRANS.; $55 UP.

Unusual 3-4 Rooms, $70 Up.
Comp. home; bedrm., extra inador; newly fur.; elec. ref.; blk. Howard X; nr. lake, bus. 7721 N. Paulina. Rog. Park 6932.

SUBLEASE FURN. 5 RM.—2 BATHS; HTD. sun rm.; priv. gar. apt.; nr. Jarvis L sta., Sheridan-rd. bus; lease to March 15; longer lease if des. Hollycourt 2153.

4119 KENMORE-AV.
A select family apt. hotel; 2-3 rm. beaut. furn.; ½ blk. to L; $12 per week and up.

$42.50 TO $58.00.
1-2-3 rm. kit. apt.; newly furn. Also unfur. Nr. Addison L, bus, surf. 815 Cornelia.

SPLENDID MOD. 2-3 RMS.
Newly furn.; elec. rfgn.; good trans.; $60. See janitor. 838 SUNNYSIDE-AV.

Sublease $70 Apt. Now $55.
Beaut. furn.; extra lge. apt.; new bldg.; blk. to lake; all trans. 6040 Winthrop-av.

916 DIVERSEY-PKWY.
1-2 rm. furn. kits.; light, gas, linen incl.; nr. L, bus, park; $45 up. Graceland 1440.

5 RMS., FURN., 1ST CLASS ORI. RUGS; all mod., 2 baths, shower; 1 blk. Edge. Beach Hotel; reas. rent; adults only; ref. req.; elv. service. Ph. appointment, Edg.3519.

KITNT. APT. WITH BEDRM.
$70; nicely furnished; 1 rm., $47.50; maid service, free ice. 1212 Granville.

RACINE, N., 4522—ATTRACTIVE 4 ROOM apt.; 2 real bedrooms; overstuffed furniture; dinette kitchen; screened in porch; real home; adults; reas. Wil. L, bus.

BEAUTIFUL, SUNNY FRONT 4 RM. APT.; extra in-a-dor; attrac. furn.; quiet, clean; nr. L, bus; $85. 4649 Malden. Sun. 7540.

4 RMS.—NEWLY FURN., $75; IN-A-DOR bed; shower, etc.; refrig.; ¼ blk. from lake, L, bus. 1333 Touhy-av. Holly. 1790.

5 ROOM BUNGALOW, SUN PAR., WHERE your house is your own; beaut. furn.; htd. Free elec., gas. Gar. opt. $85. Juniper 9201.

4 AND 5 RMS., ROG. PK., 1 BLK. LAKE $65-$95; 5-7 r. eff.; beau. furn.; big barg. See janitor, 1364 Estes or 1341 Touhy-av.

828 FULLERTON-AV., MOD. APT. HOTEL bldg.; single rooms, Pullmanette units; comp. furn.; daily serv.; $12 week and up.

EDDY-ST., 1347—NR. SOUTHPORT L; 1-2-3 rm. apts.; neatly furn.; elec. refrign.; maid service; reas. Mrs. Crane. Bitt. 4598.

3621 PINE GROVE, 1ST—4 LGE. RMS., sun par.; just decor.; spec. rate, as owner has 5th rm. L. V. 1391 after 1 or Mon.-Tues.

LINCOLN PK.—2-3 RMS., IDEAL APTS.; new bldg.; furn. for 4 persons, $55, or by wk.; L, bus, sur. 2840 N. Abbott-ct., 700 W.

BEAUT. 4 RM. NEW. FURN. BEDRM., IN-a-dor; Frigid.; park. 3638 Pine Grove. $85.

5 RMS.—FULLY FURN.; EX. TRANS. 3943 N. Marshfield. Grace. 6580 for appt.

5 RMS., SUN PAR., $85; 4 RS., $70. NEW. dec. 4403 Beacon. Long. 3581. Wilson L.

GENEVA-TER., 2342—ATTR. EXTRA LG. 4 r. Eng. bsm., $60; sunny 1-2 apts. $8 up.

BUENA, 755—COR. CLARENDON; 53 BUS. Pullmanettes; $35; beau. cor. apts. to $55.

NORTHWEST.

5502 LAWRENCE-AV.—2-3 RM. APTS., $45 to $55; gd. trans.; elec. refrigeration.

5 RM. BUNGALOW—NEAR SCHOOL, GOOD trans. 5423 N. Luna-av. Palisade 7435.

TO RENT—FURNISHED APARTMENTS.

NORTHWEST.

$47.50 PER MONTH.
1, 2, AND 3 ROOM APARTMENTS. New building; every modern convenience, including gas and electric refrigeration. FURNISHED OR UNFURNISHED.
2740 N. SPAULDING-AV.

20 MINUTES' RIDE
to loop, 1 blk. from C. & N. W. Ry. sta. Norwood Park. 3 large, light rooms, tiled bath with shower, $90. Includes gas, light, refrig., billiard room, tennis court, fenced play yard. 6134 Northwest-hwy., nr. Raven. H. W. BUTLER, Newcastle 0263 or 4175.

Parklawn Apt. Hotel
1-2 room large, homelike kitchenette apts.; maid service; good transportation; $50 and up.
1819 HUMBOLDT-BLVD.

1850 HUMBOLDT-BLVD.
1-2 rm., mod., furn., comp. serv., elec. elevators, refrig., vent., all tran., $55-$67.50.
NEW ALDORT APTS.

2834 PALMER APTS.
Just completed, beau. furn. 1 and 2 room apts.; quiet neighborhood; 1 blk. from California sta. Logan Sq. L; gas, light, linens ref. and maid serv. free; $52.50 mo. and up.

4130 KEYSTONE APTS.
New and beautifully furn. 1, 2 and 3 room apts.; near Irving Park station N. W. R. R. and Crawford and Irving Park-blvd. All service. Very reasonable.

LOGAN VISTA APTS.,
2600 N. KEDZIE-BLVD.
1-2-3 rm. kits.; full serv.; 24 hr. swtchbd. 7 story cor. light, airy, fireproof; all tr. reas.

THE LOGANWOOD, 2 RM. KIT. APTS., nicely furnished; large outside rooms; complete service; excel. loc., near L terminal; bus and surf. trans.; reas. prices. 2530 N. Sacramento. Belmont 3211.

PALMER MANOR,
2936-38 PALMER-ST.
1-2-3 rms.; maid serv.; elec. ref.; ex. tran.

Beautiful 2 Room Apt., $55.
Newly furn. and dec.; elec. refrig.; nr. L. cozy; adults only. 4745 N. Monticello-av.

LOGAN-SQ.—2-3 R., NEW BLDG.; SUIT. 4 persons, $55, or by wk. 2432 N. Linden-pl., 1 blk. n. of Fullerton, ½ blk. e. of L.

COMPL. FURN. 3 AND 4 RM. APT.; LGE., light; real home; excellent transp. See to appreciate; reas. 4027 N. Monticello.

ATTRACT. 4 RM. CORNER APT.; COMplete furn.; steam ht.; elec. refrig.; $62.50. 4743 Roscoe. Pen. 7163. Egeland.

1 RM. KIT. APTS.—WITH BATH, ST. HT., gas and lgts. free; $10 and $11 wk.; ex. trans.; cor. bldg. 3222 Lawrence, nr. Kedzie.

SUNNY COR. KITCH. REFG., SHOWER, reas.; 1 blk. Rav. L. 4901 Christiana.

BEAUTIFUL 4 RM. COMP. FURN., $75-$80. 3100 Argyle. Juniper 4855; fac. pk.

4588 ELSTON-AV.—2 ROOM KIT. APTS.; elec. ref., gas, light free; excel. trans.

2-3 RM. APTS., NICELY FURN., $50-$55; train and surface. 4822 Montrose.

LOGAN-BLVD., 2622—2 RM. APT., ELEC., gas, refr.; adults, Gentiles; $50. Hum. 9222.

WEST.

LE MAY
169 N. LE CLAIRE-AV.

165 N. PINE-AV.

JACKSON CREST APTS.
4700 JACKSON-BLVD.

146 N. PARKSIDE-AV.

5656 RACE-AV.

FULTON ARMS APTS.

NORTHPINE APT. HOTEL

NEW BUILDING.

"MASON ARMS."

SUBURBAN.

BIG BARGAIN.

WANTED—TO RENT—APARTMENTS.

TO RENT—STORES—CENTRAL.

TO RENT—STORES—SOUTH.

YOUR OPPORTUNITY.
Corner store; ideal for drugs, bakery, barber or beauty shop. This is a new neighborhood growing fast. See for yourself what other merchants are doing in the block. Will give a real proposition to live merchant. Agent on premises every day until 6 p. m. and all day Sunday. Come to 9234 Vincennes-av. or phone Cedarcrest 3234.

LA VERNE BLDG.
2005-2029 S. Michigan-av.
Stores in units of 22x150 feet or 44x150 feet; light, modern, steam heated building; complete janitor service. Low rentals.
UNIVERSITY OF CHICAGO,
122 S. Michigan Avenue. Wabash 5225.

5100 CORNELL-AV.
New Chicago Beach territory; only available store, corner, 33x60 ft.; large basement; fireproof bldg.
CARROLL, SCHENDORF & BOENICKE,
1512 E. 53d-st. Dorch. 6200.

5048 LAKE PARK-AV.
in bldg. corner Hyde Park-blvd.; wonderful loc. for small dry goods, 5 and 10 cent store, or other high grade business.
G. H. GOTTSCHALK & CO.
105 W. Madison. Franklin 5447.

TO RENT—MOD. STORE, FRONT BLDG. 3 story; stm. ht.; 17,000 ft. light space. Your price for winter months. 2515 S. Michigan-av.
FIRST REALTY COMPANY,
Cent. 5151. 56 W. Washington-st.

HERE IS A CHANCE TO GET A STORE on a new intersection cor., 5033 Cottage Grove-av., 17x65; stm., elec., desirable for any line of business; will sacrifice rent.
HOWARD & ORR CO. Oakland 1418

TO RENT—STORE, 359 E. 47TH-ST., NR. South Park way; wonderful location, suitable for any business.
SCHACHMUTH, STRASSER & O'BRIEN,
311 E. 47th-st. Drexel 1176.

TO RENT—
7159 EXCHANGE-AV.
Opp. South Shore I. C. R. R. platform; daily in plain view of thousands; low rent.
MURRAY WOLBACH, 105 S. Dearborn-st.

BUTCHER SHOP—542 W. 29TH-ST.; 4 liv. rms. in rear; garage; stove ht.; $35 per mo. See it and then see owner, W. F. Krimel, 100 N. La Salle-st.

FOR INDOOR GOLF COURSE, 50x125, 2 floors; reasonable rent. Apply Monday, 6821-23 S. Halsted.

[illegible] $10 . OR OFFICE SPACE—REAS. rent. 1822 W. 103d-st. Beverly 1285.

705 W. 63D-ST.—STRATFORD THEATER bldg.; good business location; reas.

STORE—BUSY TRANSFER CORNER, 4371 Archer-av. Call Vincennes 6661.

1053 E. 65TH-ST., NEAR UNIVERSITY-AV. Size 36x50. J. B. Waller, Lake View 6480.

TO RENT—STORES—NORTH.

CHOICE LOCATIONS.

1145 Bryn Mawr, cor. Broadway.	
3933 Sheridan-rd., corner Dakin.	
3224 Broadway	1141 Berwyn-av.
5[illegible] N. State	1971 Wilson-av.
5551 Broadway	3128 N. Clark
1044 Leland-av.	1439½ N. Clark
1444 Wilson	2854 Broadway

Offering special inducements at this time.
J. B. WALLER. Lake View 6480.

Tearoom, Any Business.
First floor space, reas.; blk. N. W. Univ.; auto space rear; just east Michigan-blvd. 167 E. Chicago-av. Superior 2880.

2 STORES—NEW BLDG.
Rent $65 and $55; worth $125. 5441-43 Lincoln-av. Agt. on prem. 10 a. m.-5 p. m.

CHOICE UPTOWN LOCATIONS—

TO RENT—STORES—NORTHWEST.

TO RENT—STORES—WEST.

TO RENT—STORES—SUBURBAN.

TO RENT—OFFICES AND SHOPS.

TO RENT—OFFICES AND SHOPS.

Central.

TRIBUNE TOWER

KIMBALL BUILDING
KIMBALL BUILDING, Harrison 4010. 306 S. Wabash-av.

Otis Elevator Building
Nr. Union and C. & N. W. Sta.
600 W. Jackson. Mon. 6300.

SECURITY BLDG.
189 W. MADISON-ST.
UNIVERSITY OF CHICAGO,
189 W. Madison-st. Franklin 1034.

STEUBEN BUILDING,
188 W. RANDOLPH-ST.
PAUL C. LOEBER & CO.,
111 W. Washington-st. Ph. Frank. 0757.

SUBLEASE TWO OFFICES.

LEES BUILDING
19 S. WELLS STREET.
Loft space from 400 to 1,200 square feet; renting $40 to $140; passenger and freight elevator service; alley shipping platform.

TO RENT—FLOORS AND LOFTS.

LEES BUILDING
19 S. WELLS STREET.
Loft space from 400 to 1,200 square feet; renting $40 to $140; passenger and freight elevator service; alley shipping platform.

GREAT LAKES BLDG.
180 North Wacker Drive.
Sprinkled loft space up to 3,000 square feet; will divide; modern, light building; shipping and parking facilities. Low rentals.
UNIVERSITY OF CHICAGO,
189 W. Madison Street. Franklin 1034.

TO RENT—SMALL SPACES, SML. SPACES, N. W. COR. LAKE AND JEFFERSON-STS. Mfrs.' agts., light mfrs., take notice, very light, 12x14, 18x40, 35x40, 21x50, 21x100. AND REASONABLE RENT. POSS. NOW.
HENRY A. KNOTT,
112 W. Adams-st. Ph. Randolph 2321.

26TH AND INDIANA-AV.
Daylight floors of 10,000 sq. ft. each; heated; sprinkled; elevators, water ser.; low ins.; will divide. Cal. 2664 or own broker.

FOR RENT—VERY LOW RENTAL, 53 E. Wacker-dr., cor. Wabash; daylight space; $45 to $60 heated; elev. See elevator man.
MURRAY WOLBACH, 105 S. Dearborn-st.

5,000, 3,500 OR 1,500 SQ. FT. LGT. MFG. Also offices at $25 per mo.; 2d floor; excellent light; 10 min. to loop, I. C. R. R. McKinley Music Co., 1501-15 E. 55th-st. Hyde Park 2515

TO RENT—FLOORS, 4,400 FT. EA. IN mill. sprink. bldg., close in North Side; stm. ht.; pass. and frt elev. ser.; imm. poss. PAUL C. LOEBER & CO., Ph. Frank. 0757.

TO RENT—1ST FLR. AND BSMT., 10,000 ft. close-in North Side; mill. sprink. bldg.; stm. ht.; immed. poss.; reas. PAUL C. LOEBER & CO. Ph. Frank. 0757.

2,000 Sq. Ft. Floor Space.
Elevator service; excellent for mfg. or warehouse; located close to loop. Hay. 6511.

TO RENT—OFFICE, STORAGE, WAREhouse, manufacturing space, all sizes; reas. Office, 545 Lake-st. Dearborn 6613.

1516 S. WABASH—3,000-12,000 SQ. FT. Concrete sprinklered bldg.; reas. rentals. Central Realty and Inv. Co., Rand. 6161.

EXCELLENT 17,000 SQ. FT. FLOOR, NEAR N. Michigan-av.; also 1 sty., 22,000 sq. ft. Will divide. SUPERIOR 4761.

EXCEPTIONAL 1ST FLR.—5,000 FT.; EXC. light; load. pltfm.; stm ht.; $150 month. PAUL C. LOEBER & CO. Ph. Frank. 0757.

DEVON NR. WESTERN; UNUSUAL COR. loft space, 4,500 sq. ft., 2d fl.; daylight new build'g. S. E. Terman & Co. Rand. 3177.

WANTED—STORES, OFFICES, LOFTS.

FINANCIALLY RESPONSIBLE DRUGGIST seeks best drug location in Chicago; must be good transfer corner with heavy traffic, might buy unexpired lease if location desirable. Address P E 168, Tribune.

TO RENT—OTHER CITIES.

CALIFORNIA HOME.
To responsible adults. Owner's Pasadena 7 rm. bung., comp. and artistically furn. Gar with apt. for chauff. Ph. Engle. 3381.

100% STORE LOC. IN MILWAUKEE, ON Wisconsin-av.; 12 ft. front; sublease. Inquire Roy Wilson. Mid. 1671.

TO RENT—MANUFACTURING PROPERTY.

TO RENT—BUILDINGS.

TO RENT—HOTELS.

TO RENT—HALLS.

WANTED—TO RENT—MISCELLANEOUS.

LEGAL NOTICES.

... the year 1931 Contract 109-S, furnishing C. I. Pipe and Fittings; Contract 110-S laying 24 in. and 30 in. C. I. Sewage Discharge Main and 48 in. Pressure Main. Plans and specifications may be obtained at the office of the board. A deposit of $25 will be required for each set of plans issued on Contracts 109-S and 110-S. The right is reserved to reject any or all bids. A. G. MOFFAT Secretary. GEO. G. EARL, Genl Supt

MACHINERY AND EQUIPMENT.

Guaranteed Motors
We stock over 3,000 A. C. and D. C. motors and generators; also controllers, switchboards and special units. We buy, sell, rent, repair and exchange all kinds and sizes. Buy motors with a written guarantee from
ARTHUR WAGNER COMPANY,
701 W. Washington-blvd. Monroe 7410.

20 H. P. 220 VOLT A. C. MOTOR.
Steam air compressors.
16 ft. by 34 inch Niles planer, 42 inches between housings, 2 heads on rail.
High speed portable air grinders, air drills, and air chipping hammers.
OTHER MACHINE SHOP EQUIPMENT.
S. R. Dee, Harvey, Ill. Pullman 1328.

FOR SALE—ONE HIGH SPEED RIVETING hammer, No. 3A, No. 30, price, $185. One Lincoln electric generator, 110 v., 250 amp., 700 r. p. m. Price $250. Is in A1 condition. Box 255, Freeport, Ill.

MIXERS, GLASS LINED TANKS, COPPER steam jacketed kettles, gas, steam boilers, filters, bottle filters, labelers, etc.
LOEB EQUIPMENT SUPPLY CO.,
618 W. Lake-st. Monroe 5602.

CLOSING OUT DOUGH MIXERS; SALE ON powder mixers, gas boilers, steel, copper and alum. kettles; soap and chem. equip., etc. Newman, 1051 W. 35th. Boul. 1650.

MUST SACRIFICE COMPLETE PLANT aprons and rayon underwear; 172 machines; also complete cutting outfit, fixtures, etc. Luben Mfg. Co., 2025 S. Clark-st.

LEATHER & RUBBER BELTING, SHAFTing, hangars, steel and wood pulleys, new and used; used for less than half price of new. Clinton Supply Co., 110 S. Clinton-st.

44 IN. X 44 X 12 FT. NILES PLANER; 6 ft. univ. radial drill; 42 in x 8 ft. B. & S. slab miller and other bargains. M. C. MACHINE WORKS, 1715 W. Lake.

LARGEST STOCK IN COUNTRY OF MAchinery, tools and supplies. Write for catalogue. LOUIS E. EMERMAN & CO., 1761 Elston-av. Phone Brunswick 4130.

14X6 DAVIS ENGINE LATHE WITH chuck and draw collets, $125; 20 in. Ohio shaper, $150. Central States Mach. Co., 134 S. Clinton-st

FURNITURE FACTORY WANTS MODERN machines; give particulars. Address P T 157, Tribune.

MILD MACHINE STEEL DISCS, 6 TO 12 inches in diameter, cut to any thickness. Passman Bros., 705-715 Washington-blvd.

LARGEST STOCK MODERN MACHINERY lowest prices. Molitor, 118-24 S. Clinton-st.

HAND TRUCKS—2 AND 4 WHEELERS, $2 ea. State-st. Auto Salvage, 2633 S. State.

PORTABLE JONES SUPERIOR ELEC SAW, A. C. and D. C.; ¼ cost. 130 W. Lake-st

SANDBLASTING OUTFIT, WITH SULLIVAN comp., cheap. Dahlen, 3747 Belmont-av.

ONE NEW CLICKING MACHINE, $200. 456 N. Ashland. Monroe 5825.

BAKERS' DOUGH & CAKE MIXRS., OVENS troughs, st. boxes, tls.; cheap. 1912 W. Lake

LATHE 15X6 FT., CHEAP. 4822 S. Marshfield. Henry Kabitter.

CAR WASHER—5 H. P. BEAU., GIANT, $195, cost $575. 5016 Cottage Grove.

MISCELLANEOUS.

WANTED—TO BUY—150 USED COAL bags. Carey Coal Co., 6915 S. Halsted-st.

REAL ESTATE FOR SALE.

CENTRAL.

FOR SALE—211 HILL-ST., NR. WELLS AND Oak, modn. 1 sty. brk. steel truss bldg. 12,000 sq. ft., conc. flr.; htg. plt., ofcs.; sky light; loading dock; will lease.
CHANDLER & MONTAGUE, EXCL. AGTS., 1355 First Nat. Bank Bldg. Rand. 1828.

FORCED SALE—34X140, E. SIDE INDIANA-av., 100 ft. S. of 18th-st. Central 7893.

APARTMENT BLDGS.—SOUTH SIDE.

SACRIFICED 1-3.
Failing health forces owner to take this great loss; 17 kitchenette apt. bldg., completely furnished; net $6,000 yr.; $5,000 buys $20,000 equity; balance $100 a month. Directly overlooking lake. 4561-63 Oakenwald-av. Owner, 1st flat, or McClune, 217 W. 63d-st. Went. 1844.

2 APT., $7,700—WOODLAWN
61st and Drexel. $2,000 down, bal. easy; brick, 5-6 rms.; extra apt. in bsmt.; large, sunny rms.; elec., steam, hardwood; ideal combination home and income. No brokers, no trades. D. B. Buchanan, 1959 E. 71st-st. Fairfax 6410.

SIX FLAT.
Four or five rooms, corner building; out of town owner orders quick sale; price $33,500; consider bungalow or two flat in trade.
GLATT & PRICE,
8026 Cottage Grove-av. Vincennes 6920.

3 FLAT BRICK, $15,000.
Think of it! Three 5 rm. apts., steam heat, at this unusually low price. Building in excellent condition. Cash required $4,000-$5,000. Look at 543 W. Garfield-blvd. and see owner 1st apt. or EDWARD J. BRADY, 5442 S. Halsted. Boulevard 0034.

So. Shore 4 Apt., $13,500.
Brick. Lot 50x125; paved alley; impr. paid for. 4 car gar. Nr. I. C. All rented. Don't wait, bring deposit.
H. O. STONE & CO.,
6726 Stony Island-av. Midway 2013.

2 APT. BLDG., 7 ROOMS.
6946 Chappell-av., long lease and large income, 1st apt., strictly modern; $7,500 cash will handle deal; owner on premises Sunday, or phone Hyde Park 1696.

SACRIFICE TO LIQUIDATE ESTATE, 2 story South Shore corner 8 apt., janitor's apt., 4 yrs. old; 4s and 5s; price $42,500. Consider small trade, mortgage paper or stock. South Shore 0446.

MUST SELL 2 FLAT BLDG. ACCOUNT OF sickness; no reas. offer refused; Washington Park sub. Address S L 155, Tribune.

S. SHORE 3 APT.—6 RMS., 3 GAR.; EL. refrig.; 100% rented; sacr. this week to save other prop. Call Cen. 3588, 12 to 3.

HYDE PK. 3 APT., 7 RM., GAR., RT. $2,460; pr. $12,500. Fine loc. New mtg. Sac. equity for $750. See this bar. Sag. 6082.

HIGH GRADE 3 FLAT IN SOUTH SHORE; six rooms each; owner leaving city. Address M 384, Tribune.

MOD. SO SHORE 15 APT. LESS THAN orig. mtgs. Ettlinger, 7819 Stony Island.

MORGAN AND 62D—2 FLAT BRICK, $1,100 down; $88 rent. 29 S. La Salle. R. 957.

APARTMENT BLDGS.—S. W. SIDE.

NEW 4 APT. BLDG., COR. LOT; STREETS paved and paid for; good neighborhood. Will take small amount cash and clear farm or business vacant for my $15,000 equity. Address M H 241, Tribune.

APARTMENT BLDGS.—NORTH SIDE.

6 APT. BLDG., $35,000.
2 BLKS. TO LINCOLN PK.
5-6s, 1-5. Dignified stone front; modern elec. and plbg. fixtures. New Stoves; 6 Gen. Elec. refrgs. Decorated throughout. Sound condition. Lot 50x134 to alley. Bank 1st mtg. $22,500, 5½%, due 1934. In improving quality area. Cash for equity. Liquidating partnership. Principals only. [Mingers.]
McMENEMY, INC.,
La Salle-Wacker Bldg. Dearborn 0100.

9 STORY APT. HOTEL
112 kitnt. apts. and hotel rms., Edgewater Beach dist., east of Broadway; fully rented; income $85,000 yearly; must be sold to close estate; part cash and part mortgage; well financed; excellent net rental. This is a REAL BUY. Address P Y 337, Tribune.

MUST SELL 2 STORY BRK.-FRAME, FOUR 4 and two 2 rms., stv. ht.; lot 30x125; gd. cond.; inc. $1,400 yr.; on N. Halsted nr. Center; price 5½ yrs.' rental; cash $4,500, bal. 1st mtg. Address M 499, Tribune.

$3,000 CASH BUYS 3 FLAT.
Devon-Western section, 5 rms., steam heat; 33 ft. lot; east of Western-av. I need some cash and must sell. Rogers Park 4260.

ESTATE MUST BE CLOSED; INSPECT 3412-14 N. Halsted, 12 flat, 4 rms.; rent value, $3,960; stove heat; $6,000 cash will handle, bal. 6%. W. C. Regelin, 10 S. La Salle.

GOLD COAST APT. BLDG.
18 Desirable. Sacrifice; no brokers. Apply J. R., Suite 1826, 33 N. La Salle.

FORECLOSURE BARG.—MOD. BRICK 3 flat, 6s, fine cond.; will sac. Also have mod. 6 flat. Consid. trade. Rogers Pk. 9802.

WILL SELL MY EQUITY FOR $10,000—have cor. 18 apt., e. of Sheridan-rd. Act quick. Address O O 515, Tribune.

WELL FINANCED 6, 12, 15 APTS., NORTH. Consider trade. Owner. Central 7737.

6-6 BRK., 2 FUR., GAR., 30 FT., $13,200. Sun. 9644. 4331 Sawyer. Mont.-Ked. L cars.

MOD. 6 FLAT; STOVE HT.; ADJ. 72 FT vacant. 1644 Addison. Juniper 5240.

3 FLAT, 3 CAR GAR.; 40 FT. LOT; GOOD trans., loc. Reas. 6250 Wayne. Own. 1st.

APARTMENT BLDGS.—N. W. SIDE.

2 FLAT BRICK, $12,800.
Worth $16,000; hot wtr. ht.; 6 and 6 rms.; sun par.; 3 car brick gar.; 33x125; perfect cond.; 3 blks. to Kimball L; cash $2,000; a give away. R. Dobroth, 3245 Bryn Mawr. Jun. 7807.

2 FLAT BRICK, 6-6 RMS., LOT 30X142; excellent Logan Square location; near L terminal; priced for quick sale to close estate, only $10,750.
LOGAN SQUARE BOND & REALTY CO.,
2559 Milwaukee-av. Belmont 3211.

LOOK AT 3115 MARMORA-AV., MASSIVE oct. frt.; 5-5 rms.; slp. pchs.; 2 car gar.; lot, 33x125; street and alley pd.; $4,600 cut from former price. Now $12,900. No trade. If interested call Pens. 7581.

$10,500—SPECIAL BARGAIN, 2 FLAT BRK. bldg., 5 and 6 rms.; furnace and stove ht.; lot 30x125 ft.; 2 car gar.; on Sacramento, nr. Addison; $1,000 cash, bal. terms. John Heim, 3123 N. Ashland-av.

$1,000 DOWN PAYMT. ON BEAUT. MOD. brk. 2 apt. bldg., bal. like rent. In 15 years you will have $15,000 worth of property and independent. 6143 Milwaukee-av.

FOR SALE OR TRADE—4 FLATS, 2 STRS., $29,500; new; stm. heat; 3 car brick garage. No agents. Palisade 3310.

PORTAGE PK. BAR. $7,000. $1,000 CASH. 2 fl.; 4-4 and 3 car brk. gar.; lot 33x125; str., alley pd. Inq. 5419 Irving Park-blvd.

5 AND 6 RM. BRICK, H. W. HT.; 30X125 ft. lot; 3 car gar.; imprmts. paid; nr. Belmont and Cicero; $10,000. Kildare 0741.

APARTMENT BLDGS.—WEST SIDE.

For the Love of Mike!
Some one wake up and pick up this bargain at 321 N. Central Park-av. Best offer takes 4 apts., lot 50x155. Mans. 7800.

5 TIMES THE RENTAL.
16 apts. New bldg. All rented. Mtge. $37,500 at 6%, 6 yrs.; rental over $10,000. Price $52,000; $5,000 cash. Add. L B 78, Tribune.

SACRIFICE AUSTIN 2 FLAT, $5,950; CASH $1,200. 1129 N. Waller-av., 2 5s; garage, side drive. Keys at Mrs. Wiemers, 1127 Waller-av. No trade. Humb. 1329.

CO-OPERATIVE APARTMENTS.—SOUTH.

$5,000—Worth $10,000.
6 rm. apt. [12 family co-op.]; 2 baths; Frigidaire; Gentiles only; near U. of C., I. C. trans. 5802 Blackstone-av. Fair. 3655.

7412 SOUTH SHORE-DR.—IN DE LUXE 3 apt. bldg. overlooking lake, 7 rs. 3 baths, s. por., slp. por., gar.; total mo. assessment $123; bargain to right party. S. Shore 7290.

CO-OPERATIVE APARTMENTS—NORTH.

5 LGE. RM., IND. BDRY.; GENTILES; ½ price, terms. Address N H 562, Tribune.

BUSINESS PROPERTY—SOUTH.

STORE AND APTS., $3,500!
See 542 W. 29th-st. Store with 4 liv. rms. and 6 rm. apt. above. Also 2 car gar. Small cash; easy terms. See it first and then see owner, W. F. Krimel, 100 N. La Salle-st.

WONDERFUL LOC. COAL, LUMBER, JUNK or oil storage yard; 115th-st. South, 150 ft. front. Section line, switchtrack; cheap terms. Address P S 100, Tribune.

STORE AND 4 LIV. RMS.; 1ST FLR.; ONE 5 and 2 rm. flat, 2d flr.; price $9,000; $700 cash; no agents. Radcliffe 8864.

MUST SELL BOULEVARD VACANT, 125X 161; close in; 35,000 cars pass daily; won trans.; make offer. Own., Cent. 4018.

BUSINESS PROPERTY—NORTH.

BROADWAY CORNER
North of Lawrence. Stores and apts. $1,200 per frt. ft. Will take 3 apt. and cash for equity. [Mr. Dee.]
McMENEMY, INC.,
La Salle-Wacker Bldg. Dearborn 0100.

FORCED SALE.
Owner must smash out equity in modern 6 stores, Edgewater business center; income $6,000; low rents; replacement value $70,000. Want offer; subj. to $33,500 1st mtge. EHRENHALT, Longbeach 4633.

REAL ESTATE FOR SALE.

BUSINESS PROPERTY—NORTH.

HOME OR BUSINESS, YOUR CHOICE with this home, ideally located in Uptown Chicago, near bus, 3 surf. lines, 2 L stas., C. & N. W. and N. S. trains; 3 blks. to shops, shows, schls.; 5 min. walk to lake. Contains 6 lrg. bedrms., 2 baths, mod. kitch. Beau. lawn and shade trees; lot 50x195 ft. Owner will sell or rent to respons. party. A buy for rmg. hse. Address T K 284, Tribune.

BUSINESS PROPERTY—WEST SIDE.

Choice Business Vacant Trade for Store Bldg.
Half million of A-1 business vac. in well dev. sections of Chicago. Clear; will make deal or deals on good store buildings. Assume 50% 1st mortgages only. This is a bona fide proposition for a serious dealer.
Address M G 244, Tribune.

28 APTS., 4 STORES.
Madison, W. of Kedzie; inc. $24,000 yr.; bldg. and apts. best cond.; best bus. dist. and trans.; cost me $187,000; will sacrifice for $150,000. Address K N 93, Tribune.

FOR SALE—GASOLINE CORNER, 64X125; price, $10,000.
WHITESIDE & WENTWORTH, INC.,
8 S. Dearborn-st. Central 2067

HOUSES—SOUTH SIDE.

NOTHING DOWN
MOVE IN NOW.
$50 A MONTH
INCLUDES ALL INTEREST.
COME OUT TODAY AND PICK YOUR NEW HOME FROM 49 BRAND NEW 5 ROOM STEEL CONSTRUCTED, MODERN BRICK BUNGALOWS.
Model Bungalow at
10157 PRINCETON-AV.
CORNER 102D-ST.
These bungalows are ready to move into now. Among the very attractive features are: Large living room across front with coved ceiling and side lights. Large, well proportioned dining room. Two nice, well lighted bedrooms. Bathroom with newest plumbing fixtures and color schemes, tile floor, built-in tub including shower, pedestal wash stand and Venetian steel medicine cabinet. Well laid out kitchen with plenty of pantry space.
An unusually high attic, fully floored and containing six French windows. This attic is easily convertible into two bedrooms.
This house has plenty of closet space throughout and includes one cedar lined guest closet with full mirrored door.
The basement is extremely large and well lighted.
The building is heated with an oversized Peninsular furnace and is equipped with a hot water tank and gas heater attachment. We furnish you with two laundry tubs.
The back porch is glazed and screened and also contains swinging French windows. The yard is fenced and graded and both front and rear yards are covered with black dirt.
Screens and shades are furnished by us free.
Every improvement is already in. This includes sewer, water, gas, telephone, electric, cement sidewalks, and asphalt streets. Sidewalks running from street to alley are also included.
This house, while worth a great deal more is priced at only
$7,450
Garage, gas range, ice box, or linoleum at small additional cost.
If you select your home now you can pick out the fixtures according to your own tastes, also get your choice of wall papers, colors, etc.
These bungalows are well constructed and the best materials and workmanship are apparent even to the casual observer.
They are located in a well built up, restricted community, near schools [both private and public], churches, stores of every kind, etc., and are as near as one block from street car and suburban transportation.
We invite you to come out immediately and see our model bungalow.
How to get there: Take Cottage Grove, State, or Vincennes-av. car and transfer to 103d-st. car. Get off at Princeton-av. Walk 1 blk. north or drive out South Park-blvd., State or Halsted-st. to 102d-st. and Princeton-av.
Frank De Lugach, Owner,
10157 PRINCETON-AV.
CORNER 102D-ST.
Agent on premises 7 days a week.

ARE YOU RELIABLE?
If so, you can buy a real home on terms to suit you. Well built mod. bung., 5 rms., tile bath, col. fixtures, Kraftex walls, weatherstripped, gas range, Frigid., gar., side drive, encl. porch., lge. lot. No taxes until 1932; winter's supply of coal to purchasers before Nov. 1; 3 blks. I. C. sta.; 25 min. to loop. Address P D 179, Tribune.

6947 CONSTANCE-AV.
7 room house; 2 tile baths; newly decorated; lot 50x134; well landscaped. See for yourself between 3 and 5 today or make appointment later.
McKEY & POAGUE,
2100 E. 71st-st. [Hagan] Plaza 2100.

1219 EAST 50TH-ST.
High Class Residence.
Because of death in family I am vacating my home and wish to sell at once; 9 rms., 2 baths; large, light rms.; canvas walls, elec. refrig.; sun room; modern in every respect; ideally located. Can be seen today.

WILL SACRIFICE
New 6 rm. pressed brick bungalow, all large rms., vapor heat, tile roof, tile bath, insulated throughout, beautifully decorated, ready to move in. Will accept any reasonable offer. Your own terms. May consider trade. Come to 9234 Vincennes-av. or phone Cedarcrest 3234.

SOUTH SHORE.
2617 E. 74th-pl., 7 rooms, bath and extra lav.; oil burner; garage; side dve.; near lake, I. C. and surface line; pr. $13,000.
JOHN P. QUIGLEY & CO.,
2221 E. 71st-st. Dorchester 1134.

$7,500—5 RMS., SO. SHORE, EUCLID-AV., close transp., schls., stores; brick, glazed pch., h. w. heat; living rm. 12x22; 2 big bedrms; 38x125 lot; gar.; $1,000 down, bal. less than rent. No brokers, no trades. D. B. Buchanan, 1959 E. 71st-st. Fai. 6410.

HERE'S YOUR CHANCE
to own 5 rm. bung., 32x125 ft. lot; improv. in and paid; 1 car gar.; A1 cond. Price $6,500; terms to suit. 6635 S. Lincoln. Open 10-4 Sunday.

! ONLY $9,500 !
So. Shore modern, 6 rm. brick bungalow; hot water heat, breakfast nook, 2 car garage, deep lot, etc. Owner paid $14,000. Must settle estate. Ph. Saginaw 3264.

8350 S. GREEN-ST.
New 6 rm. bung., all latest features; a beaut home; only one of 6 left. See owner on premises or phone Radcliffe 1426.

2 STORY 10 RM. HOUSE; 6 BEDROOMS; cor. Marquette, 6600 Ellis-av.; priced right. Might trade with some cash; ideal future apt. site. Beverly 7275, or Midway 5732, owner.

TWO 10 RM. BRICK HOUSES ON 60 FT. lot, near 31st-st. entrance to World's Fair, $9,000.
E. E. BALDWIN AGENCY & LOAN CORP., 3450 Indiana-av. Douglas 1020.

1039 E. 49TH-ST.—8 RM. MODERN BRICK, 2 baths. $17,000. Will make reasonable terms.
JAMES J. PARKER & CO.

WILL SACRIFICE BEAUTIFUL 5 RM. brk. bungalow, 33 ft. lot; small down payment, balance as rent. Open. See 9824 S. Peoria-st. Owner. Beverly 3373.

6 RM. MODERN RESIDENCE, 7928 JUStine-st. Hot water heat, electric refrigeration, tile bath, gas range; price $13,500. Owner on premises.

2113 W. 70TH-PLACE.
New brk. bung.; no assess.; bargain; small down paymt.; terms to suit. Open Sunday.

I MUST SELL AT ONCE MY 11 ROOM modern home on Woodlawn-av., near 49th-st.; 4 baths, garage; lot 60x179. Address O H 159, Tribune.

FOR SALE—GREENWOOD-AV., NR. 49TH. I am offering my modern 10 room house at a very attractive price, garage, lot 60x 200. Address O H 160, Tribune.

NOW IS THE TIME TO BUY MY 5 ROOM house cheap. I only ask $45 monthly payments with a little cash down of only $150. Address T D 438, Tribune.

NEW SIX RM. BRICK BUNGALOW, 8231 S. Wood-st.; tile kitchen and bath; elec. refrigeration; canvas walls; 2 car brick gar.

HOMES OF CHARM, COMFORT.
8416 Paulina-st. 8422 Paulina-st.
Ready to move in. Open 2-5. Builder.

BEAU. 6 R. OCT. SUN P. BUNG., 2 GAR., 1227 W. 97th-st., nr. Cath. church, school; owner sac. $8,750 or best offer. Sag. 3988.

2 FORECLOSURES—5 RM. BUNG., SML. dn. payment, $50 mo. Open Sun. 2114 W. 71st-st. and 7014 S. Oakley-av. Pros. 0837

FOR SALE—501 OAKWOOD-BLVD. 10 RM. brick; $500 down.
WHITESIDE & WENTWORTH, 8 S. Dearborn.

NEW 6 RM. OCTAGON FRONT—
9037 MAY-ST.
See this before you buy. Open 2-5.

NEW 6 RM. SPANISH TYPE BUNG.; ALL late features. 8515 Dante-av. Reg. 1536.

NEW 6 RM. BUNG.—ELEC. REFR., TILE bath, 2 car gar.; open for insp. Tri. 8358.

1½ STORY 6 RM. FRAME HOUSE, CHEAP. 1251 W. 72d-st. Vincennes 7821.

BRK. RES. OR 2 FLAT, COZY 4-5 RMS., H. W. ht., tile roof. 6241 S. Paulina.

REAL ESTATE FOR SALE.

HOUSES—SOUTHWEST SIDE.

MUST BE SOLD.
5 room brick bungalow; garage; all assessments in and paid for; price $6,200.
VACEK & CO., 1751 W. 47TH-ST.

BARG.—5 RM. BRK. BUNG.; H. W. HT.; ST paved; lot 33x125; will take clear vac. lot or cot. in trade. See owner on prem. Sun. 6226 S. Kenneth or Van Buren 5136.

HOUSES—NORTH SIDE.

A BEAUTIFUL HOME
is a fine possession. If you are planning to purchase one this 7 rm. res. in restricted home sec. has Sunken Liv. rm., natural fireplace, Italian marbleized woodwork; lg., airy bedrms., tile bath, tile stall, showr., 40 ft. lot, terraced lawn of creeping bent and evergreen shrubbery; 2 car gar. Can be had at a very reas. price. Close to Pk. and transp. Open for inspec. 2-5, or for appt. call Hollycourt 1504.
2442 MORSE-AV.

YOU CAN'T AFFORD TO
overlook this new 8 rm. res. if you are a home buyer. It has every mod. feature, tile stall showr., kit. and bath; 36 ft. lot. Will sell below bldg. cost; reas. terms can be had. 2848 Lunt-av. Hollycourt 1504.

7 RM. BUNGALOW, $13,875.
On 36¼ ft. cor. lot; tile rf., 2 car brk. gar., tile bath. This is a real bargain.
7457 N. ROCKWELL. Hollycourt 1500.

9 RM., H. W. HT. HOME. FULL LOT. choice neighborhood; Magnolia-av.; nr. Edgewater Beach hotel; $10,500. Address E G 582, Tribune.

6 RM. BRICK BUNGALOW; LARGE, SUNlight rms., hot water heat; 1 car garage; 33 ft. lot; $500 down, $25 and interest per month. 2438 Berenice-av.

BELLEVUE-PL., NR. MICH.—BEAU. 15 R. house, 5 baths, s. exposure; priced to sell. Corcoran, 800 N. Clark. Superior 2751.

18 RM. FURNISHED HOUSE ON CORNER 39x99; fine home with good income. Easy terms. 1124 Barry-av. Graceland 0601.

SALE OR RENT—6 ROOMS; H. W. HEAT; 2 car garage; foreclosed Edgewater home. Carl Wolf, 3266 N. Clark-st.

BARGAIN—MODERN 6 RM. HOUSE, NEAR Paulina and Grace, $4,800. Diversey 3040.

HOUSES—NORTHWEST SIDE.

BEAUTIFUL BRICK BUNGALOW, 6228 Barry-av., large lot, 37½x125 feet. For quick sale owner will sacrifice for $6,950; $1,000 cash payment, bal. easy terms. Will rent to responsible party. Agent on premises Sunday until 2 p. m., or call Yards 0020 Monday, ask for Jameson. VAN HOUTEN BROS., 4536 Wentworth-av.

$350 Cash Handles Bung.!
Must sacri. mod. 5 rm. brk. bung. with incl. rear porch for $6,250. No unpaid assess. Immed. possess. Easy payments. No trades. No brokers. Open for inspec. Sunday from 10 a. m. to 5 p. m. At 3409 N. Rutherford-av. [6730 west], just n. of Belmont-av.

MY LOSS—YOUR GAIN.
New 5 rm. brick bungalow, tile wall bath; hot water heat. Save $1,000. Price now $8,250; street paved and paid. 6343 Henderson-st., 1½ blks. north of Belmont. Berkshire 2409.

WIDOW
must sell at once beau. 5 rm. cor. brk. bungalow, oct. front, inclosed pch., tile roof, tile bath, hot water heat; 2 car gar. A1 trans. No Agent. 5401 Ludlam. Pens. 6855.

$6,300, $500 Cash, $50 Mo.
buys a lrg. 6 rm. bung., glazed porch, oak trim; on a 33x180 ft. lot; 3 blks. to car line. McCabe & Sons, 5657 Milwaukee.

For Sale or Rent—Large 5
rm. brick; hot water heat, glazed porch, floored attic, paved street; nr. Lawrence and Milwaukee. Owner, 5347 Lawrence-av.

CERTAINLY A WONDERFUL BUY. Most up to date home you have ever seen. Every feature. Great layout. All lge. rms. Finest loc. All beaut. new homes. Barg. 6006 W. MELROSE-ST., 1 bl. N. Belmont-av.

YOUR LAST CHANCE; ONLY 1 LEFT; last DREAM HOME, worth $12,500, being sold for $10,800. Must have $2,500 cash. It's 63 ft. long 26 ft. wide on 33 1-3 ft. lot. 6134 W. Fletcher-st., 1 blk. S. Belmont.

$200 Cash, $50 Mo., Incl. Int.
New 5 rm. brick bungalow; tile shower bath; large bsmt.; alley pvd.; decorated to a queen's taste. Call at 5932 Lawrence-av.

SOMETHING GREAT.
Mod. 6 rm. res. 2 car gar., 45 ft. lot; MUST SELL IMMED.; leav. city acct. sickness; exc. tr. 4829 N. Christiana. Irv. 4083.

FOR SALE—$200 CASH, $50 MO. BUYS 3 yr. old, 4 rm. brick bungalow; will add 2 rooms upstairs; on Natchez, nr. Grand; priced way down to $6,250. Rand. 9121. Evenings, Newcastle 1557.

BUILDER WILL SACRIFICE
new 5 rm. bung., tile bath, shwr.; el. refr. See Sun. 4843 Concord-pl. Cedarcrest 3200.

FOR SALE—BARGAIN FOR $6,450; 6 RM. bungalow, 3 bedrms.; h. w. ht.; garage; on Oak Park-av., nr. Belmont. Rand. 9121. Evenings, Newcastle 1557.

4338 N. TRIPP—6 RM. RESID., HTD.; OAK trim; lot 50x156; 2 car gar. Price $6,800; $2,000 cash req.; worth $10,000. 2331 W. Chicago. Humb. 1329. Keys 4342 N. Tripp.

OWNER MUST SELL NEW 4 ROOM COTtage; beaut. location; near schools and transp.; paving in; $2,900, $200 down, bal. like rent. Address N O 131, Tribune.

A REAL BARGAIN—NEW 5 RM. BRK. bungalow in Edison Park; h. w. ht.; glzd. porch; price $7,850; terms. 7248 Greenleaf-av. Call Newcastle 3010 or 3436.

MUST SELL THIS WEEK FOR $6,500, 5 rm. bung., furn. ht., gar.; st. and alley paved and paid; gd. trans., nr. Portage Pk., schools, churches, stores. 5855 Byron-st.

$6,500—$500 CASH, TERMS; 5 ROOM COTtage, furnace heat, with large attic, for income flat. See owner, 6825 Imlay-st., cor. North New England-av.

OPEN FOR INSPECTION, 5 RM. BRICK Eng. type bung., hot wat. ht., tile bath, rear pch., glazed and plast., bldrs.' price. 6734 Octavia-st., Edison Park. Vil. 6949.

WILL SACR. 6 R. HOME, FURN. HT., GD. loc.; im. pos.; easy terms. Southport Realty Co., 3418 Southport-av. Bitt. 5550.

BARGAIN, BY OWNER, NEW UP TO DATE brick bungalow, $7,500; nr. Kimball and Bryn Mawr-av. Address P C 62, Tribune.

WILL CONSIDER CLEAR LOT ON BEAUtiful brick bungalow, 48th and N. Mason-av., end of Lawrence-av. car line.

MUST SELL THIS WEEK—FINE 6 R. BRK. bungalow, near schools, trans., etc. Will sacr. 6231 N. Rockwell. Rog. Pk. 9802.

I WILL TAKE N. W. SIDE LOT AS DOWN payment on 5 room modern bung. $6,900. $45 mo. Address M M 140, Tribune.

5 RM. BRICK BUNGALOW, H. W. HT., ST paved and paid. Luna-av., nr. Central and Milwaukee. Pr. $7,950. Berkshire 0756.

NO DOWN PAYMENT—5 RM. STUCCO bung.; 2 car garage; Luna, nr. Belmont. Owner, 5500 Lawrence-av. Ph. Pens. 8444.

FORCED TO SELL 11 RM. BRICK HOUSE nr. Humboldt Park; partly rented; only $6,000; good terms. Longbeach 4633.

$7,250—5 RM. BRK. BUNG., NR. SCHLS., park, churches, stores; good transp.; glzd. pch.; lge. attic.; gar.; mod. 5535 N. Linder.

OWNER MUST SELL 6 RM. BUNGALOW; 30 ft. lot; tile kitchen and bath; good transportation. 5714 Cullom-av.

PAID $10,000—NOW $8,250. LOOK AT 3135 Kilpatrick-av.; 5 rm. brick bung.; 2 car gar.; open Sun. Pensacola 7581.

2 APT., $13,500; 5-5 RMS.; STM. HT., ENC. pchs.; all tile baths; weath. stprd.; 2 car gar.; act qk.; lv. tn. 3055N.Mason.Berk.2163.

6 R. HSE. IRV. PK., BR. GAR., SIDE DR. 60 ft. frtg., $5,800; cash $1,000, bal. E-Z. ADVANCE REALTY CO., 4916 Irving Park.

$5,800; $500 CASH; NEW 5 RM. BRK. bungalow; gar. Call 3960 N. Narragansett.

$350 CASH, $45 MO. 5 R. BUNG., FURN. ht., barg. $5,475. Call 5018 Lawrence.

NEW BUNG.—2 RESID. 6 RS.; MIAMI AND Marmora. E. J. O'Reilly, 308 W. Van Bur.

HOUSES—WEST SIDE.

HERE IS A BUY!
New, ultra-mod. brk. resid.; lge. rooms, sleep. por., complete, with tile kit. and bath with shwr.; canvas walls; hot w. heat; tile roof; loc. just north of Oak Park. 1638 N. Newcastle-av. See this home today and price will interest you. Terms to suit. Owner on premises. Phone Nevada 3523.

HOUSES BUILT TO ORDER.

WILL BUILD ON YOUR LOT BUNG. OR 2 flat without a down paymnt. H. Finegold. 4932 N. California-av. Longbeach 1611.

VACANT—SOUTH SIDE.

FOR SALE OR RENT.
Good locations for oil stations—N. W. cor. 33d and Wentworth-av., lot 59½x125. N. W. cor. 38th-st. and Halsted-st., lot 52x150. N. W. cor. 66th-st. and St. Lawrence-av., lot 46x115. Lincoln State Bank of Chicago, 3105 S. State-st. Victory 4500.

COR. 87TH AND ADA, 108X150; SPECIAL bargain if taken this week; terms. N. J. Brophy, 74 W. Washington. Cen. 1033.

2 LOTS, 30 FT. EA., FOR PRICE OF 1; Indiana-av. near 103d; only $1,500 for both. Address M 309, Tribune.

50X160 FT.—PART OF TRANSFER CORner, 75th and State; $150 ft.; a real bargain; quick action necessary. Bev. 1928.

CHOICE COR. LOT, 49 FT. FRONTAGE, N.W. cor. 81st and S. Lincoln. Jun. 5240.

BARG.—APT. COR., 60X125, MERRIL AND 80th; all imp. in. $2,500. Ow. Seeley 5651.

LOT 30X125 ON CAMPBELL NR. 111TH-st., price $1,100. Sag. 3988 or Ced. 3944.

LOT BEVERLY HILLS, 40X125, ON LEAVitt nr. 97th; price $2,150. Sag. 3988.

REAL ESTATE FOR SALE.

VACANT—SOUTHWEST SIDE.

25 FT. ON 53TH-ST., 4TH LOT WEST OF Springfield-av., $120 a ft. Laf. 7178.

VACANT—NORTH SIDE.

FOR SALE—50X179 NR. CLARK AND FAR-well, less than $200 per foot. Schoenlank & Kuechner, 1505 Morse-av. Sheld. 8820.

VACANT—NORTHWEST SIDE.

N. W. COR. AUSTIN AND DIVERSEY—114 x125; suitable for immediate development; will sell at bargain for quick sale; cash or terms. Call owner, Plaza 6410.

BARGAIN—LOT 24X100, ARMITAGE, NR. Hoyne, 1st mtg., $850, make offer. W. J. Shiley, 62 [illegible] 11th-st., Wilmette.

VACANT BUSINESS PROPERTY 50X125; A bargain. Harr. 7388 Mon.

REAL ESTATE—AUSTIN.

Exceptional Barg., $7,000.
Fine home; large pleasant bedroom; furn. ht.; best tra.; nr. Columbus pk. Aus. [illegible]

REAL ESTATE—MFG. PROPERTY.

24,000 TO 300,000 SQ. FT., BELT RY., priced as low as 40c sq. ft. and up; on car line, heavily traveled thoroughfare; nearly paved streets; Belt service with I. C. L.; good labor market; will assist to finance bldgs.; terms ¼ cash; full comm. to brokers. CHANDLER & MONTAGUE, Exc. Agents, 1355 First Nat. Bank Bldg. Rand. 1828.

SELL OR LEASE DALITE MFG. BLDGS. 1 sty., drive-in doors, heating plants. 1837-39 Grand-av., 48x95; paved alley. 3022 N. Rockwell, 15,000 sq. ft. [illegible] 2815 Roscoe, 13,300 sq. ft., light all sides. Immediate possession; reas. payment plan. W. J. KEHL, AGENT, BRUNSWICK [illegible]

NORTH SIDE'S FINEST
Industrial building; 65,000 sq. ft. on 3 daylight floors; fireproof; sprinkler; like new, 325 ft. on boulevard; land area [illegible] sq. ft.; a perfect plant and location; attractively priced. Address O N 386, Tribune.

FOR SALE OR LEASE—900 TO 950 W. Kinzie-st., ½ block between Peoria and Sangamon-sts., fronting south on Kinzie; about 30,000 sq. ft. with C. & N. W. R. R. switch track. M. Weill, 410 N. Peoria. Phone Monroe 6011.

KINZIE-ST., NEAR CICERO.
1 story brick bldg., 60x100; lot 75x[illegible]; foreclosure sale; price only $15,000, on terms. C. T. A. Anderson, 11 S. La Salle. Rand. 4050.

FOR SALE—OR LEASE, 3239 S. MICHIgan, substantial 4 story brick, about 8,000 sq. ft.; sim. heat; steel ceilings; elevator; large garage; sell ½ cost; lease part or all very low. 247 Conway Bldg. Ran. 9121.

FOR SALE—3 STY., MOD., CONC. BLDG. on trk.; 75,000 sq. ft., 250 lb. flr. load, 4 sides; low terms. Might lease. Chandler & Montague, Ex. Agts., 1355 First Nat. Bank Bldg. Randolph 1828.

SACRIFICE AT 50% OF MTGE. 3 STY. bsmt., fireprf., spkld. bldg.; 2 elevators, heatg. plt., 40,000 sq. ft.; 2 yrs. old; 1 mile north. Rand. 3434.

BEST BUY OF THE WEEK—2 STY. RY. bldg., 20,000 sq. ft. LCL. switch. ONLY $30,000. E. G. WINTER & CO., State 5053.

FOR SALE—ALMOST NEW, 10,000 SQ. FT. 1 story bldg.; ground for expansion; near blvd.; sacrifice, $25,000. Randolph 2311.

SPECIAL BARG.—1 STY. BLDG., 50X100; paymts. only $175 mo. SUP. 4761.

REAL ESTATE—SUBURBAN—SOUTH.

Beverly Hills.
New English Residence.
Must sacrifice my 7 room home; lot 50x 125; near R. I. and schools. 9837 Hamilton-av. Cedarcrest 1719.

10430 S. LEAVITT-ST.—AN OUTSTANDing buy at a sacrifice price; very high grade home; 7 large rooms; 50 ft. lot; garage. See it and make offer. Call owner Monday. Kedzie 0027.

Business and Apartment Site
Cor. 103d-st. and Walden-pkwy. 100x136, inc. old impts.
L. FICKLEN & CO., 1915 W. 103d-st.

SEE 9934 S. HOYNE-AV.
60 ft. lot; tile roof, kitchen, bath; 7 rms. Owner on prem. today after 2 p. m.

OWNER MUST SACRIFICE BEVERLY bung. 9737 S. Hoyne-av.; 40 ft. lot; pr. $13,000. Open for inspection Sunday.

NEW 7 RM. ENGL. STYLE RESIDENCE just completed; 50 ft. lot, 2 baths and 1 car gar. By owner. 9830 Hamilton-av.

Harvey.
SITE FOR MANUFACTURING OR WAREhouse with switch track; centrally located in Harvey; ground space 35,000 ft.; no buildings; favorable time payments. Write for price. Address N D 29, Tribune.

Miscellaneous.
5 ACRE BARGAIN.
Not far from station on fast trans. to loop; high and dry, with good hard road; can be used for chicken or truck farm; down payment to suit buyer; monthly payments $17.50 mo.; total price $1,750. Address O M 228, Tribune.

UNFINISHED HOUSE BARGAIN—LARGE brick house, attached gar., interior not completed; pr. $4,800; spend $2,000 more, have $10,000 hse.; terms. Address K T 46[illegible], Tribune.

1 ACRE LOCATED ON ILLINOIS CEN. trak only 30 minutes from loop; $200 cash will handle; no brokers. Address P H 278, Tribune

COZY 5 RM. HOME—BUILT FOR MY OWN, can't move in; I. C. service; sell $5,500; rent $45. Address N C 555, Tribune.

2 AC.; NEW 5 RM. HOUSE; 5 miles outside Chicago; bus and trains; $4,500; $500 cash. Address P H 281, Tribune.

REAL ESTATE—SUBURBAN—S. W.

SMALL CHICKEN BUSINESS COMPLETE
New 4 rm. house and coops with 200 laying hens complete; water, gas, elec., stone roads in and paid for; total price, $4,650; will take easy terms; all eggs contracted for; place will pay for itself; only 4 blks. to good transp. Will show any day. Address O S 389, Tribune.

5 ACRES—ONLY $1,000.
Located s. w., only 45 min. ride to loop; will sell on terms to suit; land lies high and dry; partly wooded. Address O S 390, Tribune.

REAL ESTATE—SUBURBAN—NORTH.

Deerfield.
TO CLOSE OUT AN ESTATE
we offer for sale 6 rm. Col. res.; mod. throughout; h. w. ht.; 2 car gar.; real firepl.; large wooded lot; loc. in Deerfield; gd. trans. This property is valued at $11,000. Price for immediate sale, $6,950. Easy terms. Phone Mr. Dunn, Randolph 7040.
Evenings or Sunday, Village 7109.

Evanston.
GEORGIAN.
Owner transferred to New York offers beautiful 7 rm. artistic Georgian brick colonial of true individuality and charm with 4 bedrooms, 2 baths, oil burner, glassed and screened porch with French doors opening on deep wooded lot; well located west on Greenwood-blvd. Price $27,000. As exclusive agents we will gladly furnish further details of this unusual property.
HOKANSON & JENKS, INC.,
513 Davis-st., Evanston. Greenleaf 1617.

TAKEN IN TRADE.
N. E. Evanston, 6 rm. residence, 2 baths and lav. [1 bath, lav. and kitchen tiled], elec. ref., oil ht., garage attached; press brick all sides; tile roof; reas. terms.
LIEPOLD & HICKS, INC.,
1569 Howard-st. Hollycourt 2300.

14 RM. HOUSE, 3 BATHS AND BRK. Garage; lot 50x175; suitable for a club, rmg. hse., etc.; has great future; $3,500 cash, bal. easy. Corcoran, 800 N. Clark. Sup. 2751.

NEW HIGH GRADE CORNER 15 APT.—4, 5, and 6 rms.; tile baths; garage; excellent location; will trade. CRONE. John J. Kern, 1520 Devon. Sheld. [illegible]

BARGAIN—BEAUTIFUL NEW 6 RM. BRK. colonial, 2 baths, oil ht., attached htd. gar. Close to schools. Leaving city; must sell. Call owner. Greenleaf 6542.

BRAND NEW 7 RMS., 2 TILED BATHS, breakfast room, corner lot; a real bargain. John F. Hahn, Inc., R. Pk. 5115.

BEAUTIFUL 9 RM. BRICK HOME; MOD. North Shore residential dist. Real buy. Inspection all day. 2754 Sheridan-rd.

Glencoe.
UNUSUAL OFFERING.
Very attractive small home, 6 rms., sun parlor; beautiful wooded lot, 77x238; 3 blks. to Glencoe sta. and school; priced for quick sale.
Baird & Warner,
1071 Skokie Ridge-dr. Bri. 1855. Glen. 1554.

OPEN SUNDAY.
NEW SOUTHERN COLONIAL BRICK HOME; 4 bedrms., 3 tiled ba., 2 car garage, sleep pch., oil burner, elec. refrig.; deep lot with sunken garden; 3½ BLKS. FROM STA. TRANSPORTATION. Outstanding bargain. 853 Grove-st.

BEAUTIFUL COR. IN GLENCOE, FACING Skokie Country club golf course, 172x 159; will divide. Address P Y 380, Tribune.

SOUTHERN COLONIAL—WHITE BRICK, 4 fine bedrms., 3 large tile baths, slp. pch.; lot beautifully wooded; offer. Winn. 3410.

Highland Park.
FOR SALE—8 RM. HOUSE; ALSO 10 VAcant lots, 100x300; real bargain. Tel. Highland Park 49.

Kenilworth.
OPEN SUNDAY.
Attractive new brick house, 5 bedrms.; 3 ba., oil heat. Reasonable price; blk. W. of Kenilworth station. 522 Coventry-rd. Open 2 to 5, or call Mr. Ebeling for appt.
Baird & Warner,
528 DAVIS-ST.
Greenleaf 1855. Hollycourt 1855.

LEAVING CITY—WILL SACRIFICE BEAUtiful Kenilworth home. See Mr. Place of HILL & STONE. Wilmette 1644.

REAL ESTATE—SUBURBAN—N[illegible]

Lake Forest.
OWNER OFFERS LARGE, BEAUT. [illegible]

Wilmette.
FOR SALE OR RENT—WITH OP[illegible]
HOKANSON & JENKS,

Winnetka.
1453 SCOTT-AV.

Miscellaneous.
SUBURBAN HOM[illegible]
55x187 Ft. Cor.—$200
ACRE BARGAIN

REAL ESTATE—SUBURBAN—

Arlington Heights.
NEW HOMES.
BARGAIN PRICE[illegible]

Barrington

Edison Park.
6 RM. BRK. RESID[illegible]

Palatine.
VISIT "POULTRARE[illegible]
CHICKEN FARM
PALATINE, ILL.

Park Ridge.
SUBSTANTIAL

REAL ESTATE—SUBURBAN—NORTH.

Lake Forest.

Wilmette.

HOKANSON & JENKS, INC.

Winnetka.

1483 SCOTT-AV.

Miscellaneous.

SUBURBAN HOME, 50x187 Ft. Cor.—$200 CASH.

ACRE BARGAIN.

REAL ESTATE—SUBURBAN—N. W.

Arlington Heights.

NEW HOMES. BARGAIN PRICES.

Barrington.

Edison Park.

6 RM. BRK. RESIDENCE.

Palatine.

"POULTRAREA" CHICKEN FARMS.

PALATINE, ILL.

Park Ridge.

SUBSTANTIAL

REAL ESTATE—SUBURBAN—WEST.

Maywood.

SACRIFICING $3,000

YOUR OPPORTUNITY.

Oak Park.

$18,500

River Forest.

Riverside.

JUST COMPLETED.

Villa Park.

5 R. Bung., $100 Dn., $35 Mo

Home—Ideal for Children.

Western Springs.

FOR SALE OR RENT.

Wheaton.

Wheaton Homes and Acres.

Miscellaneous.

BUSINESS BLOCK.

CHAIN STORE PROPERTY.

REAL ESTATE—SUBURBAN—MISCELL'S.

MUST SELL

2½ ACRE BARGAIN.

ESTATES PROPERTY.

REAL ESTATE—ACRE PROPERTY.

Close-In Acreage Bargain.

ACRES, $1,400—TERMS.

REAL ESTATE—OTHER CITIES.

FIREPROOF WAREHOUSE

Two story and high basement, over 18,000 sq. feet. Centrally located. Switching facilities Michigan Central R. R. Elevator. Available at once. Suited for bonded warehouse, distributing center or light manufacturing. Attractive terms for long time lease.

HOLMES FEDER KUSS CO.
1112 Broadway,
Gary, Indiana.
Tel. Gary 7631.

REAL ESTATE—SUMMER RESORTS.

Illinois.

GENERAL DEPRESSION AND EARLY cold weather create exceptional opportunity for shrewd lake lot buyers. Write for information on finest lake property ever offered; 40 mi. N. W. Now priced only $195 on terms of $2 wkly. Address P S 248, Tribune.

6 ROOM HOME ON LAKE, 50 MI. N. W.; running hot and cold water; oil heat; basement; garage; 10 mo. old; val. $12,000; need money; sell for $9,500, $6,500 cash. Address N D 35, Tribune.

OWNER WILL SACRIFICE LAKE FRONT and water front lots, Channel Lake, Antioch, Illinois. Fred J. Witt, 529 S. Franklin-st. Harrison 3275.

Canada.

CANADIAN WATER FRONTAGE ON DETROIT RIVER, OPPOSITE DETROIT AND BELLE ISLE.

Beautifully situated and the only exclusive residence property within four miles of Detroit's Loop. Fifteen minutes from the financial district to the property. New $30,000,000 International Tunnel opens early in November. Lot 100x230 feet, excellent bathing beach; property rights run to channel; $150,000 home on one side of this lot, other held by Chicago interests. Sacrifice price $35,000; $15,000 cash, balance three to five years. Should be worth $70,000 under normal conditions. Telephone or write

W. W. GATES COMPANY,
1338 Book Tower, Detroit, Mich.

Indiana.

BEVERLY SHORES, IND.

Equity in choice lake front lots at original cost. Address F 247, Tribune.

BARGAIN—3 RM. COTTAGE; PORCH; COMpletely equipped and furnished on 2 beautiful lots; price $850; $150 down; Koontz Lake, Ind. Address L B 216, Tribune.

FOR BARGAIN IN SUMMER COTTAGE and lot at Flint Lake; gentiles only. Write Box 42, R. R. 8, Valparaiso, Ind.

Michigan.

$50 DOWN, $10 MONTH, CAMP HOUSE, wooded lot at lake; 92 miles Chicago; $275. Address O N 387, Tribune.

Wisconsin.

PRIVATE LAKE.

860 acres with three deep spring fed clear water private lakes; beautiful timbered shore line; best private lake proposition in Wisconsin; road to lakes; only 14 miles from Hayward; $12.50 per acre. Box 295, Hayward, Wisconsin.

New Summer Cottage, $793.

½ ACTUAL VALUE.

Owner's sacrifice; on almost unknown Wis. lake; best fishing, hunting, bathing in state; scrnd. porches; inside toilet; 95 miles Chicago; terms. Address P D 185, Tribune.

RESORT BARGAINS.

We have several properties for sale; hundred listings on resort vacant and improved, Ill., and Wis. Write us your wants. Save time and money. Address E 181, Tribune.

DON'T PASS THIS UP.

Dandy new cott., scrd., glzd. pchs., sanitary fac. inside; lake 14x6 mi. wide; best duck, fish lake Wis.; sand bch.; 104 mi.Chi.; $725, worth dbl. trms. Address P Y 345, Tribune.

FORCED TO SELL

large summer home site, 50x160, waterfront lot, $365; at Silver Lake, Wis.; only 2 hours from loop. Box 6, Silver Lake, Wis.

MUST SELL CHEAP.

Beau. summer home site 50x125, at Silver Lake, Wis., only 49 miles from Chicago; $165, easy tms. Address P Y 384, Tribune.

15 ACRES WOODED HILLS WITH 330 FT. of hard sandy shore line on lake 1½ mi. long; not a noisy resort but a place for rest and real fishing in the wild woods; pr. $625. B. E. Steenson, 203 N. Wabash.

25 ACRES, NICELY WOODED, LAKE SHR and river frontage; beautiful pine point; only $449, easy terms. Baker S. St. Croix Falls, Wis.

MOST BEAU. WOOD. LOTS YOU EVER SAW with rip. rights, on Lake Mich., on Sheridan-rd.; gas, elec., trans., golf course; 54 min. Chgo. H. F. Krueger, R. 4, Kenosha.

LAKE GENEVA LOTS, 100 FT. FRONTage, has 30 large oak trees; piped spring water year round; sandy beach; restricted; $800; terms. Address P E 162, Tribune.

WOODED LOTS — SOUTHERN WIS. SAND bottom lake, 65 miles Chicago; lots of pickerel, bass, perch; $169, $10 down, $5 mthly; gas, elec. Address K T 59, Tribune.

LAKE GENEVA, 5 ACRES LAKE FRONTage; fine summer residence, 4 baths, furnace heat; stable, garage; servants' quarters; sell $20,000. Address E 204, Tribune.

LAKE GENEVA — 7 RM. ALL YEAR HSE., large grounds, spring; nr. beach. Widow sac. $2,500. Address E 392, Tribune.

FOR SALE—COTTAGES, LAKE FRONTAGE and lands. NORTHLAND LAKES, INC., Rhinelander, Wis.

200 ACRES WITH 30 AC. PRIVATE LAKE, good road, timber and fishing; $2,500; tms. Wise Bros. & Beaudetti, Hayward, Wis.

50 FT. LAKE LOT, $97.50; $1 WK.; GOOD hunting, swim., fish., golf; 2 hrs.' drive southern Wis. Address K T 61, Tribune.

SAC. 3 RM. COTT., $595; INSIDE TOILET; lge. Wis. lake. Address P D 175, Tribune.

REAL ESTATE—WINTER RESORTS.

THE BON AIR APARTMENTS, DAYTONA Beach, Fla., 2 blocks from ocean and famous auto racing beach. Newly renovated. Two rooms, bath, and kitchen. All furnished for light housekeeping, except linen and silverware. $300 for the season, including gas and electric light. Address P O Box 3386, Daytona Beach, Fla.

MIAMI, FLA., FURNISHED COTTAGES, NR. Dixie, beaches; or will exchange for 3 flat, nr. I. C. Address G 262, Tribune.

FOR SALE OR RENT—HOMES—YOUR OPportunity to live in the Sunny South. Write Chamber of Commerce, Lake Helen, Fla.

REAL ESTATE—FARM LANDS.

Alabama.

WHY FREEZE NORTH WHEN YOU CAN buy or trade for my 40 ac. farm, fully eqpd., 14 miles s. w. Mobile, Ala. Phone Sunnyside 4887.

California.

IN SOUTHERN CALIFORNIA — SMALL farms, near established communities yield good income; ideal climate for fruit and poultry; moderately priced lands, easy terms; efficient marketing organizations at your service; you can work outdoors all the year; paved roads, good schools and city comforts in country homes; the Santa Fe railway has no land to sell but offers free information service to help you get right location. Write for illustrated Southern California folder and our farm paper. The Earth free for six months. C. L. SEAGRAVES General Colonization Agent, Santa Fe Railway, 901 Railway Exchange, Chicago.

1,936 ACRES, PRODUCING HUNDREDS OF cars of oranges, lemons, grapefruit, emperor and malaga grapes, etc., with packing houses, machinery; full equipment; bank appraisal $1,349,910; for sale at $950,000 half cash. G. F. STEVENSON, Miramar Hotel, Santa Monica, Cal.

Florida.

BECOME INDEPENDENT — HAVE AN INcome for life on one of our 20 acre poultry and fruit farms; N. W. Florida; $500 full price; 7½ years to pay, no interest. Round trip fare, $25. Leave Chicago Saturday, Nov. 1, no obligation. McCASKILL ESTATES, 7 S. Dearborn-st.

BY OWNER—5 ACRE GROVE, ½ GRAPEfruit and oranges; fenced; 3 room house; good water; 2 miles Dade City; paved road; $1,200. Address M 477, Tribune.

1,000 ACRES — BREVARD CO., FLORIDA. Clear, for sale or exchange. Lock Box B, South Side Postoffice, Peoria, Ill.

Illinois.

1 ACRE BARGAIN.

1 HOUR from loop on Aurora-Elgin Electric R. R., 2 BLOCK to station; convenient to stores and school; GAS AND ELECTRIC available; ONLY $600; terms $50 cash, $10 month. Address E N 353, Tribune.

FOR SALE—AN ASSORTMENT OF 50 deep, black, corn land farms, 5 to 500 acres; prices absolutely right; some improved, some unimproved; some with stock and tools; good terms; we solicit only wide-awake persons who know what they want. DARNELL & SHEER, Plano, Ill.

FOR SALE—ILLINOIS FARMS AT HALF price; 70 acres at $35 per acre; 170 acres with 2 sets of bldgs. at $45 per acre; 400 acres close to Chicago at $60 per acre and 200 acres only 60 miles from Chicago at $75 per acre. Address P E 183, Tribune.

FOR SALE—8 ACRES ON CEMENT HIGHway, 45 mi. west, 6 room house, barn, chicken houses; ideal location for roadside market. Priced cheap. Many other farms, all sizes. FRED W. BENTON, Elburn, Ill.

80 ACRE FARM—ON BARTLETT-RD.; first farm north of Evanston hwy.; left hand side; ¾ mi. south Higgins-rd.; 30 mi. Chicago; 6 mi. Elgin; excellent site golf course. H. Helmer, owner, on premises.

NOV. 6TH—120-207 ACS., 2 BEST FARMS ever auctioned; highest class impvts.; most famous corn belt prairie; Polo 2 and 3½ Chi. 90 miles. A. J. Coffman, Polo, Illinois.

ON THE FOX RIVER, 60 MILES FROM Chicago, to close an estate, 600 acres, fine bldgs., $9,000 cash, easy terms. Owners. Address P Y 387, Tribune.

FARMS—LARGE AND SMALL; TIMBER, creeks and modern; good bldgs. Also city property. Real bargains. Herman Eickstedt, 322 S. State-st., Marengo, Ill. Phone 383.

FOR SALE—FINE BROWN SILT LOAM, level farm; good buildings; $100 per acre. Owner wishes to retire and go west. W. G. WELDON, 1019 Crosby-st., Rockford, Ill.

202 ACRES 5 MI. LIBERTYVILLE, $150 per acre or best offer, with $8,000 cash; real bargain. Address M 426, Tribune.

4 ACRES FRUIT, 3 ROOM COTTAGE, ELECtricity. Bargain, $3,200, half cash. Write Box 248, Elgin. Phone 2057.

POULTRY FARM—ELECT.; 2,000 CHICKS; 45 minutes to loop; $3,250; cash $850, balance like rent. Address M 481, Tribune.

REAL ESTATE—FARM LANDS.

Illinois.

FOR SALE—200 ACRE FARM, CLOSE range to Antioch, 55 miles from Chicago, ¼ mile from North Western railroad, town and lakes, 1½ mile from Bowman dairy; 8 room house, electric lights; wonderful shade and fruit trees; barn for 52 cattle and 7 horses, cement floors; double corn crib; large tool shed; silo; hog house; chicken house; milk house; granary; ice house; good well with electric motor; including 4 horses, 17 tested cows, all farm machinery; 400 bushels of grain, 98 tons of good hay and all silage; 120 acres tillable, 80 acres beautifully wooded lying within 400 feet of beautiful Twin Lakes; price $25,000, terms can be arranged. J. W. STAHL, 5700 7th-av., Kenosha, Wis. Phone 5184.

$25 STARTS YOU ON

chicken farm; GAS and ELECTRICITY available; size 60x283 ft.; LARGER THAN 4 CITY LOTS; 3 BLOCKS to Aurora-Elgin station; ONLY $450, terms $25 cash, $10 monthly. Address O O 573, Tribune.

160 AC. FARM—GOOD BLDGS.; 28 MI. W. loop; $200 acre. Address M 388, Tribune.

Indiana.

FOR SALE—120 A. WELL LOCATED ON good road; 1 mi. to State Highway; near Valparaiso, Ind. Nice seven room house with cellar; fine barn, 98x38 ft.; fine silo; concrete chicken house 75 ft. long; brooder house; garage; other buildings; windmill; 2½ mi. lake resort 2,200 cottages; fruit; shade; improvements worth much more than price asked for farm; $9,000; will help some in financing. State Bank of Leonore, Leonore, Illinois.

Live Stock and Grain Farm.

6 miles south of Attica, Ind., on U. S. road 41. Will consider stocks and bonds. 640 acres, $75,000.
D. G. PATRICK, ATTICA, IND.

FOR SALE—20 A., 5 R. H., LARGE POULtry H., Barn, fruit, good location; $1,900. 40 A., well located, improved, $3,000. Wonderful bargain in choice 80, well improved and located. Terms on any, have other bargains. Jas. Newtson, Knox, Indiana.

55 A. 2 MI. CROWN POINT, 5 RM. HOUSE, barn, poultry house, etc.; plenty fruit, some timber, ideal for poultry or truck farming. Owner sick, must sell. $60 per acre—half cash. A rare one! V. A. Place, Crown Point, Indiana.

Live Stock and Grain Farm.

6 miles south of Attica, Ind., on U. S. road 41. Will consider stocks and bonds. 640 acres, $75,000. D. G. PATRICK, Attica, Ind.

FOR SALE — 12 ACRES ON IMPROVED road, U. S. 20, between two good markets; mostly black soil; 2 acre trees and small fruit; 5 r. house, bsmt., barn, gar. Price $2,500; terms. M. H. Miller, Bristol, Ind.

120 A. FARM, GOOD SOIL, BUILDINGS, near town and lake; full equipped; steady inc.; barg. $8,500, my equity; tms.; might trade. R. I. Carlson, Route 2, Elkhart, Ind.

40 A.—1½ M. PLYMOUTH, IND.; GOOD roads; barn, double crib, chicken hse., cottage; $2,500, to sell before Nov. 1. G. V. SCHUH, 2309 E. 70th-st. Plaza 4523.

FOR SALE OR TRADE—10, 20, OR 40 ACRE farms; deep, black, fertile soil; near South Bend, Ind.; will accept small homes or good Chicago vacant. Ph. Regent 6266.

80 A. DAIRY AND POULTRY FARM—Fully equipped. For prices and terms write Owner, Box 12, North Judson, Ind.

160 ACRE IDEAL GENTLEMAN'S FARM between Gary and Crown Point. Herman E. Sasse, 4454 Johnson-st., Gary, Ind.

Iowa.

440 ACRES CENTRAL IOWA, SUITABLE stock or sheep ranch; good 6 rm. house; 2 barns; sacrifice price $50 per acre; no trade. Address P Y 382, Tribune.

Maryland.

EASTERN SHORE, MD.—WATERFRONT homes, farms, and estates; deep waterways; the right section to buy. H. WRIGHTSON DAWSON, St. Michaels, Md.

Michigan.

40 ACRES ON CEMENT HIGHWAY, NEAR town, S. W. Mich.; 6 rm. house, barn; fine for pltry., truck, roadside stand; $3,250; tms.
40 A. near town; 5 a. grapes; good soil; wdlot.; 6 r. hse., barn, etc.; $2,500, 1-5 csh.
80 A., S. W. Mich.; crops as potatoes, hay, corn, etc., incl.; 13 A. alfalfa; 3 a. fruit; comfortable bldgs.; horses, cow, 150 chickens, all tools; only $4,500 1-3 cash.
20 A. near town; extra good soil, lots of fruit; splendid buildings, electric lts.; room 1,000 hens; only $3,800, $1,000 down. Many other bargains. Some at $300 to $500 down. Free List. CO-OPERATIVE FARM SALES CO., 140 S. Dearborn-st., Chicago.

BARGAIN—COMMERCIAL ORCHARD, 60 acres; edge live town; S. W. Mich.; modern bldgs.; 7 rm. hse.; stm. ht.; bath, etc.; lge. barn; about 3,000 apple trees, 16 years old; scientific cultiv., in profitable production; compl. equip.; self-supporting country home; money maker; $35,000; sale or trade. Address N C 346, Tribune.

FOR SALE—120 ACRE FRUIT FARM; 20 acres grapes, 20 acres apples, 20 acres pears, 7 room house, large barn, sandy loam soil. Price $6,000. NO TRADE. Near town, good road. C. T. WARNER, Benton Harbor, Michigan.

SOLD FOR TAXES. FARMS, WATER frontage, $1 per acre. Send 25 cents copy tax laws; list 100 pieces, prices, full information how to buy. Michigan Tax Title Service Bureau, 600 Majestic Bldg., Detroit, Mich.

A CASH BARGAIN.

15 acre fruit farm, 10 acres in grapes. Good house, furnace, running water, electric; 1 mile to town. No dealer. Price, $3,500. Call Columbus 5783.

27 ACRES WOODS, SMALL DEEP LAKE, perfect for muskrat breeding or summer home; near Clear Lake, ½ mile from M-60, near Buchanan; $2,000, no trades. Owner, E. J. Faulhaber, 8319 Maryland-av., Chicago.

80 ACS., S. W. MICH.; ON GOOD ROAD; close town and lge. lake; 7 rm. hse.; barn, henhse.; fertile soil; fruit; only $3,500; $1,500 down. Address K T 149, Tribune.

9½ A. S. W. MICH.; PVD. RD.; CLOSE town; 7 rm. hse., fur., elect., barn, hen hse. $2,950; only $1,350 cash. Address N D 27, Tribune.

40 A. 15 CLRD.; LAKE; MARSH, TIMBER; hse., barn; clay loam; 2 mi. town; $1,450; $200 dn.,$25 mo. Evans-Tinney, Fremont, Mich.

83 A., 30 A. APPLES, 10 A. GRAPES, 5 A. peaches, other fruits; good bldgs.; st. road. M. WEBER, St. Joseph, Mich.

20 ACRE CHICKEN, TRUCK, AND FRUIT farm on highway; good bldgs.; $2,300; terms. WM. E. FRUDE, Breedsville, Mich.

GOOD 19 A. FARM—HOMELIKE PLACE; tools, stock, feed. 70 miles Chicago, $3,800, terms. Address N N 463, Tribune.

10 A. POULTRY, FRUIT FARM; NICE hse., barn; cow, plt. crops inc.; $2,500; $350 d., $30 mo. Mrs. Oatman, Holton, Mich.

FRUIT AND POULTRY FARMS—GET OUR free list. DE COUDRES, Paw Paw, Mich.

20 A.—CLOSE TO FINE LAKES, KALKASKA County; $2 per acre. Randolph 3370.

Mississippi.

PECAN AND ORANGE LAND ON MISSISsippi gulf coast; nuts ready to harvest; good home on one forty, with orange trees. S. E. HICKS, Owner, Waterford, Wis.

Missouri.

FARMS—40 ACS., MO., $5 MONTH. OWN a home. JARRELL, Mount Vernon, Ill.

LISTEN—40 A. IMPROVED FARM, $650; free list. McGrath, Mountain View, Mo.

New Jersey.

60 ACRE GENERAL AND DAIRY FARM—Send for new illustrated catalog, also details, 8 room house, conveniences, garage, barn for 15 head, poultry houses for 500, summer ho., old shade, cherry orchard, 7 acres rhubarb, 3 acres asparagus, 3 acres strawberries, 5 acres pasture, 15 acres timber, 7 cows, team horses, tools, hay equipment, milk route. Splendid financial income. PRICE $10,000, terms. Write BRAY & MACGEORGE, Estab. 1901, Vineland, N. J.

Texas.

20 ACRE RIO GRANDE VALLEY CITRUS grove, 10 acres in bearing trees; on main highway near La Feria. Fine home. Price $16,000, $3,500 cash. Address N O 133, Tribune.

15 ACRES, 4 RM. HOUSE, GOOD IRRIgated citrus soil now in crops, near Mercedes; will trade with some cash. L. TOPS, 5525 Belmont-av. Pensacola 8200.

RIO GRANDE VALLEY — 59 A. BEARG. citrus grove, in growing town; 10 A. on main st.; ready to subdivide; $200,000 proposition, $150,000. Johnson, 4859 N. Kimball.

RIO GRANDE LAND—HOMESEEKERS, INvestigate. Address M 463, Tribune.

Washington.

WONDERFUL OPPORTUNITIES — MOSES LAKE, WASHINGTON. RICH FRUIT AND DIVERSIFIED FARMS BRING INDEPENDENCE. Twenty acres enough for a happy farm home. Better yourself; avoid fear of unemployment; be your own boss. Men with little money can get irrigated farms yielding large crops of apples, pears, peaches, cherries, apricots, strawberries, watermelons, cantaloupes, alfalfa, potatoes, garden vegetables. Long growing season, early markets guarantee higher prices. Climate and surroundings favor health, comfort, contentment for your entire family.

Moses Lake District includes 9,300 acres in the heart of Columbia Basin, Central Washington—2,300 acres in rich, developed farms. Soil is volcanic ash, surface sloping gently to lake—fine for irrigation—no drainage problems.

Most advantages, least disadvantages for an irrigated district. Low prices—easy terms. Unfailing water, more than ample (five feet per acre assured), pumped from wells or lake by cheap electric power. Low taxes.

Unimproved lands sell at $25 to $75 per acre—easy payment terms. Irrigation District costs only $2.68 per acre, payable 35 to 40 cents per year.

Write for information—all questions honestly answered. The Milwaukee Road recommends only good lands—seeks to help new settlers get lands best suited to their needs, at reasonable prices, with payments they can meet—and to advise them after settlement. Only a successful farmer is a benefit to the Milwaukee Road. R. W. Reynolds, Commissioner, The Milwaukee Road, 919-W Union Station, Chicago, Ill.

Wisconsin.

640 ACRES HIGH ROLLING CLAY LOAM land, crossed by scenic Brunsweiler river; part timber, part grazing land. An ideal hunting and fishing place with money making possibilities; $3 an acre. B. E. STEENSON, 203 N. Wabash-av.

SOO LINE LAND GRANT LANDS IN UPper Wisconsin, free information ask for Booklet No 53, homeseekers' rates. Address H S Funston Land Dept. Soo Line Ry. Minneapolis, Minn.

CHOICE DAIRY FARMS—40-80-120 ACRES. Clay soil, Central Wisconsin. Stock, machinery and crops. Down payment of $1,500 necessary; terms on balance. Chas. R. Setzkorn, Arpin, Wisconsin.

LAND IN UPPER WISCONSIN CHEAP.
EDWARD HINES FARM LAND CO.,
Room 2102, 100 W. Monroe, Chicago, Ill.

REAL ESTATE—FARM LANDS.

Wisconsin.

91 ACRE POTATO FARM WITHOUT BUILDings, in Waushara county, 1¼ miles from good market on North Western railroad; 70 acres cleared oak timberland, 21 acres timber all level; no stones; cheap. S. E. HICKS, Owner, Waterford, Wis.

130 A. WAUKESHA CO. DAIRY FARM. $127 PER ACRE, OR FOR RENT. Nearly level land, on river, near a city, lakes, car line. Brick house, basement barn, silo, etc. $3,000 down. Write owner, 430 29th-st., Milwaukee, Wis.

120 A.—50 A. PLOW LAND, CLAY LOAM, 400 ft. frontage on lake; complete set of buildings in good condition; price $3,500, terms. Sawyer County Bank, Haywood, Wis.

Miscellaneous.

A FARM HOME AND GOOD LIVING.

STROUT'S CATALOG

Describes 1,000 Bargains.

A good farm provides nearly everything you need. Apples and potatoes in the cellar, winter's supply of fresh and canned vegetables, wheat and corn for flour, your own beef, pork, poultry, and mutton; fresh eggs, milk, cream, and butter. Hides can buy your shoes and the wool clip pay for your clothing. Education and amusements are handy.

80 ACRES, $600 FULL PRICE.

Cozy bungalow, 4 rooms, good cellar, spring water, stable; good soil for early vegetables, berries, poultry, general crops, woodland, 100 apple trees, other fruit; handy town and markets; $600 complete, part cash. Page 121 Strout's catalog.

90 ACRE VILLAGE EDGE BARGAIN.

Easy to make good living here; few steps state road, station, and village advantages; dark loam for bumper crops, valuable wood, est. 500 large sugar maples with equipment; excellent 6 room house [picture page 32 Strout's catalog], 15 cow barn, running water, stable, etc., $1,900 is low price, and 9 cows, team, implements, etc., will be included at reasonable price.

MODERN HOME, 100 AC., ON CONCRETE.

Handsome, highly developed farm in So. Mich., on fine highway, with bus service; 80 acres rich tractor fields, wood, assorted fruit; 8 room home, with giant shade trees [picture page 121 Strout's catalog], electricity, furnace, automatic water system; convenient barn, farm bldgs.; low price $12,000 includes 8 cows, team, hogs, about 100 hens, auto, machinery, cordwood, large acreage wheat, corn, oats, rye, alfalfa, potatoes, and vegetables; only $2,500 down. Write today for free catalog 1,000 bargains, nearly 1,000 pictures. STROUT AGENCY, 7-0 South Dearborn-st. State 7975.

LAND OPENINGS ALONG THE GREAT Northern Railway; fertile productive improved farms; new land or good cutover land; opportunities in many kinds of farming; grain live stock, dairying fruit, poultry; small tracts or general farms in Minnesota, North Dakota, Montana, Idaho, Washington, and Oregon. Renters and owners get benefit of low prices, low interest, low taxes. We have free books on each state; can give accurate detailed information and help to find kind of location desired. Write E. C. Leedy, Dept. 455, Great Northern Railway, St. Paul, Minnesota. LOW HOMESEEKERS' RATES.

$500 DOWN WILL BUY CHICKEN FARM complete house and coop; practically new; garage and other out buildings; variety of fruits; all comprising 5 acres; only 50 miles from Chicago; expert chicken man can make the place pay off the balance of the purchase price. Pon & Co., 10310 Michigan-av. Pullman 4000.

FOR SALE AND EXCHANGE—MANY FINE farms, all sizes and kinds, s. w. Mich., N. W. Ind., with stock and eqpmt.; St. Jo, Benton Harbor, Paw Paw, La Porte, Valparaiso. W. Fletcher, 7725 Eggleston-av. Tri. 3033.

FOR SALE — OWN A FARM IN MINNEsota, Dakota, Montana, Idaho, Washington or Oregon. Crop payment or easy terms. Free literature; mention state. H. W. Byerly, 56 Northern Pacific Ry., St. Paul, Minn.

5 Acres, Near Chicago, $750.

$20 cash, $10 per month. Maginel, 10310 Michigan-av. Pullman 4000.

REAL ESTATE—MISCELLANEOUS.

HARD TIMES WILL NOT BOTHER YOU if you will follow my plan. Some people are always hard up, even in good times. Have you a little money? If so, come in or write. I will put you in the chicken business which will pay for a nice home and give you a living. Beautiful land. 1, 2½, 5 to 10 acre tracts with all improvements in and paid for. Life will be easy for you if you see or write O. B. Peters, Room 820, 160 N. La Salle-st.

LAND INFORMATION.

OREGON BECKONS WITH OPPORTUNIties. Unlimited agricultural, industrial, water power, mineral, timber and recreational resources await development. Low priced, highly productive land adaptable to all types of farming. Non-irrigated farms, irrigation projects, cheap water. Dairying, cattle, sheep, poultry raising. Orchards, small fruits. Mild climate. No destructive storms to endanger life or destroy property. Low rail and water rates to all markets. Fine paved highways. Splendid schools and churches. Beaches, evergreen mountains, hunting, fishing. Write for free road maps and descriptive literature. OREGON STATE CHAMBER OF COMMERCE, 232 Oregon Bldg., Portland, Oregon.

FULL INF. RIO GRANDE VALLEY; NO obligations. Address M 306, Tribune.

REAL ESTATE WANTED.

For Cash

OLD FACTORY

on west side with large lot, on Fulton-st., Carroll-av. or Austin-av.; must be very cheap for cash. Kenny Bros., Washington at Halsted.

WILL BUY FOR CASH, 30, 60, OR 120 FT. lots "Greater Chicago," Vernon, Eberhart, Rhodes, or St. Lawrence-avs., south of 101st-st., $20 per ft. cash. John H. Wild, 11056 S. Halsted-st. Commodore 1111.

WANTED—NEW OR MODERN HOME DEsirable section Winnetka or Kenilworth with 5 bdrooms or desirable vacant. Address P T 67, Tribune.

WANTED—HAVE $50,000 TO $100,000 cash for strictly bus. ppty.; prefer cor.; no flats or garages. Mean business. Will assume heavy mtg. if nec. GEO. C. BOUR & CO., 2010 E. 71st-st. Mid. 0877.

PROPERTY IN BLUE ISLAND IN WHICH you must sell your equity for cash. Write full particulars. P. O. B. 281, Blue Island, Ill.

WILL PAY CASH

For improved or vacant property if location and price is right. Address F Y 461, Tribune.

WANT BUILDING — ANY SIZE, TO EXchange for cash, clear land or smaller city propty. Mr. Kufahl. Longbeach 8300.

FOR CASH—VAC. LOT OR 6 RM. BUNG. IN N. W. sect. of city or N. W. sub. Must be bar. No agts. Address F 229, Tribune.

HAVE CASH TO PURCHASE GOOD IMPVD. business property. Send details for cash offer. Address O J 5[illegible], Tribune.

HAVE CUSTOMERS WITH CASH FOR GOOD BUSINESS PROPERTY FRANKENSTEIN & CO 33 N LA SALLE

HAVE $5,000 CASH AND CLEAR SUBurban vacant; will buy 12-24 flat at bargain; no brokers. Randolph 5004.

WTD.—BLDGS. IN EXCH FOR CASH AND my clear bus. vac.; no prorating, no comm. to pay. Address P D 178, Tribune.

BUNGALOW OR 2 APT. WILL GIVE 320 acres clear, unimproved, fertile land. Rusk county, Wis. Address P D 181, Tribune.

MIAMI, FLA., HOME FOR 360 A. IMP. farm., H.R., 2 m. g. town; clear; $27,000; $3,000 cash req. T. W. O., 6452 Wayne-av.

WE CAN HELP YOU SELL YOUR PROPerty, vacant or improved, for cash. See us at Room 1600, 100 N. La Salle-st.

WANTED—ACRES FOR CASH, NOT OVER 30 miles from Loop; must be real bargain. Address O H 485, Tribune.

WANTED—ALL TYPE BLDGS. IN DIStress; foreclosures and bargains; clients waiting. Address F 574, Tribune.

WANTED—ACRES, FARMS OR LOTS, ANYwhere in U. S., to sell or exchange. Mr. Bruski, Rm. 806, 310 S. Michigan-av.

WANT RESIDENCE OR VACANT IN WEST Kenilworth. Address M K 561, Tribune.

WANTS LOTS, CLEAR, OR EQUITY, IF priced right. Address M 496, Tribune.

WTD.—6, 12 OR 15 APT., N. S. PRICE must be right. Address M N 514, Tribune.

SOLD MY PPTY.; WANT BUNG., N. OR N. W. S.; cash. Address O N 552, Tribune.

WILL PAY CASH FOR VACANT, SOUTH; must be cheap. Address G 260, Tribune.

WANT GOING FARM, 50 MI. CHGO.; FULL detail. Address M 574, Tribune.

2 OR 4 FLAT BLDG.—CASH; PAINTING and decor. Address L B 387, Tribune.

N. W. SIDE CLEAR RES. LOT, CASH AND grand piano. Address F 249, Tribune.

HOME WANTED—WHAT HAVE YOU? NO dealers. Address F 569, Tribune.

ESTATE WILL PAY CASH FOR WELL LOcated vacant. Rm. 1074, 33 S. Clark.

By Brokers.

WANTED—EQUITIES IN LARGE APARTment or business properties [no hotels], for clients owning million dollars' worth of Illinois and nearby farms on which 40% of value will be loaned back. Want large bldgs. only.
QUINLAN AND TYSON, INC.
One N. La Salle-st. [J. D. F.] Cent. 0227.

BROKER SPECIALIZING IN VACANT property, Chicago, sub., summer res. and vacant in all parts of U. S. and Canada. Write full particulars and I will advise if I can handle. Address P E 181, Tribune.

FARM WANTED—SUITABLE FOR GENERal farming, dairying and stock raising; if you have a bargain write me full description and lowest price. John D. Baker, 1409 Main-st., Dallas, Texas.

PROPERTY OWNERS — IF YOU HAVE property, and are in the market to sell for cash, see us for quick results. Come in or phone for appointment, 10-5. Sunday. 0054 Cottage Grove. Fairfax 5694.

VACANT OR IMPROVED TO SELL AT AUCtion on a fee basis by nationally known firm of realty auctioneers. Address M 414, Tribune.

ALL KINDS OF BARGAINS IN VACANT and improved property for cash or trade. Address M 419, Tribune.

WANTED—FARMS OR ACRES IN ILLINOIS, Calif. or N. Y. state to sell or exch. Mr. Manus, Rm. 806, 310 S. Michigan-av.

LIST YOUR VACANT PROPERTY WITH us for quick results; give full details; no charge for listing. Address M 418, Tribune.

WILL PURCHASE EQUITIES IN CONtracts on vacant lots, bungalows or buildings anywhere. Address M 213, Tribune.

WANTED—BY OLD, RELIABLE SUBDIVIDer, subdivision on a sales contract; mail exact location. Address O H 484, Tribune.

WE HAVE CUSTOMERS FOR BARGAINS in vacant. Room 206, 612 N. Michigan.

REAL ESTATE WANTED.

By Brokers.

PROPERTY OWNERS.

See us if you want to sell. If your price is right we are sure your property can be sold with our service. We reach practically every logical buyer of Real Estate. Let us explain our method of selling.
ILLINOIS REALTY SERVICE CORP.,
221 N. La Salle-st. Randolph 0315.

I WANT PROPERTY LOCATED OUTSIDE of Illinois state, of all kinds, as far west as Calif.; will consider Canadian property or farms, or residences anywhere, in exchange for my various property around Chicago; can consummate deals immediately. Mr. Albert, Rm. 400 Metropolitan Bldg., 134 N. La Salle. Franklin 0554.

REAL ESTATE FOR EXCHANGE.

Apartments.

DE LUXE 47 FLAT

Best renting location in Austin, 4, 5, and 6 rooms, unfurnished; the most beautiful and imposing structure in Chicago containing every modern, high grade, built-in feature of character for the convenience of the better grade of tenants. Income $57,500. Long term, 6% mortgage with small prepayments. An unusually safe and high yield of over 20% net on the investment. Will exchange $130,000 equity for high grade clear vac., mortg. paper, stocks, bonds, and cash.

JOHN S. CLARK,
215 S. Cicero, Excl. Agts.
Phone Col. 2608, Mr. Brooks.

NINE APARTMENT, 2 BLKS. FROM I. C. South of 63d. Fine condition. Free of encumbrance. Will exchange for larger apartment, N. Side or Evanston. See Mr. Hedfield.

Baird & Warner, Inc.,
4545 Broadway. Longbeach 1855.

FOR EXCHANGE—MODERN 12 FLAT building, steam heat, A1 location, corner lot, north side, 1 bl. from lake; will consider exchange for vacant, old improved or out of town property. Address P E 204, Tribune.

39 APT.—6 STORES.

Lot, 125x100; subject to 1st mortgage only. Will trade for mortgage papers, vacant, or South Side apt. building. Located in heart of Uptown district. Will make attractive deal. Ellis Realty Co., 1204 Sunnyside-av. Longbeach 4575.

FINANCIAL DIFFICULTIES FORCE THE sale of this 3-6 apt., income $3,000; stm. ht.; 8 yrs. old; nr. Minerva and 63d-st.; price $22,000. Will trade for vacant, accept $1,000 down payment on bonds, securities, etc. A quick deal assured. Address P E 177, Tribune.

100% RENTED.

Exceptional 30 apartment bldg., fine and modern in every respect. Well financed. Will exchange at 6 times rental for good clear vacant in River Forest or on north side. Owners only. Address N L 597, Tribune.

MODERN 6 APT. BLDG.
East Rogers Park; 6 rooms, 2 baths, 6 garages. Rent $12,600. Well financed. Want 7 or 8 room North Shore home.
McGUIRE & ORR,
1505 Chicago-av., Evanston. Rog. Pk. 0053.

NEW 10 STORY FIREPROOF APTS., KANsas City; 100% location; rental over $106,000; 90% filled; loan 15 years, 5½%, $300,000; equity for clear farms, ranch, etc. with fair loan value. 3000 College-av., Indianapolis.

18 APT. BLDG.—4 RMS.; DEVON-WESTern section; electric refrig., tile bath; 1st mtg. only; trade $35,000 equity for high grade 3 apt. bldg.
DE ROCHER & LIEPOLD,
4603 Lincoln-av. Ravenswood 4220.

WE HAVE 7 FLAT BLDG.

EXCELLENT INCOME, NO JANITOR. Choice Aus. location. In exchange. Want 2 flat brk. w. of Crawford. Aus. 6288.

AM OWNER BEAUT. 9 APT. CR. BLDG., Rog. Pk.; 100% rented; equity clears $2,400 yr.; want 1st class clear farm, 200 acres or more, within 200 mi. Chicago. Address P T 536, Tribune.

TO EXCHANGE—18 APT. 62D AND ST. Lawrence, 100 ft. cor.; 13 5s, 5 4s. Rent $14,500. Pr. reasonable. 1st mtg., $45,000. Want smaller ppty. Woodlawn or So. Sh. Geo. C. Bour & Co. 2010 E. 71st. Mid.0877.

NEW 54 APT. BLDG., LOCATED IN FINest residential section of Cincinnati, Ohio; over 90% occupancy; will trade $150,000 equity for clear Chicago vacant; some cash required. Address M 218, Tribune.

WANT TO TRADE MY 2 FLAT BLDG. Large corner lot in best section of MELROSE PARK. Will take clear lot or small house as part payment. Address A G 256, Tribune.

WANT CLEAR CHICAGO VAC. FOR MY 2 yr. old 3 flat in Peterson and Western sect., 3 car brk. gar., tile bath and kit., el. refrig. State price and loc. in 1st letter. Address P S 250, Tribune.

2 FLAT BRICK—2-6 RMS.; H. W. HEAT; 30 ft. lot, sun parlor, inclosed porch; no assessmt.; close to trans.; trade for bus. prop. with grocery, candy or small gas station. Owner, 5431 S. Turner-av. Hemlock 2761.

CLEAR LARGE FARMING ESTATE WANTed in exchange for clear high class improved city property; reply with full particulars which will be kept confidential. Address M 492, Tribune.

THREE 4 RM. APTS., STORE, 1633 S. CIcero-av.; bldg. 1 yr. old; 1 mtg., $15,000, due 4 yrs.; all rented; elec. refrig.; oil ht. Want 2 flat or bung. Owner 2d flat.

WANTED — CLEAR LOTS FOR $42,000 equity, apt. and store bldg., nets $4,300 after all exp. prepayments. Address M 577, Tribune.

$35,000 EQUITY IN ROG. PK. 12 FLAT bldg. 3-4s, 9-5s; mtg. $45,000, just refin.; want 6 flat or bus. prop.; principals only. Address E G 584, Tribune.

WANTED—MODERN SOUTH SIDE BUNGAlow in exchange for modern two flat. No cash needed. Mr. Glatt, 8026 Cottage Grove-av. Vincennes 6920.

AT SACRIFICE—18 APT.-12 APT. ALSO 24. Subject to 1st mtge. only. Will trade for smaller. No cash necessary. Address P Y 385, Tribune.

3 YR. OLD CORNER 12 FLAT IN AUStin for North Oak Park or River Forest residence up to $25,000. Address O T 582, Tribune.

ROG. PK. 3 FLAT, 1 MTGE. AND CLR. vac., for 12 to 18 flat; Western-Devon or Sou. Evanston. Address P P 105, Tribune.

160 A., ADAMS CO., WIS., CLR. FARM, imp; $8,000. What? J. L. Wells, 22 W. Monroe.

2 FLAT BRICK, 1 MORTGAGE ONLY; trade for farm; send full particulars; no agent. 10822 S. Wabash. Wolcick.

NEW 2 FLAT BRK.; HOT WT. HT.; ST. paid; nr. Bryn Mawr-Kimball-av., for mod. bung., subj. only to 1st mtg. Irving 8730.

6 APT., 6 RMS., ALSO STORE BLDG., Ashland-av.; $35,000 total equities for bldg. around 18 apt., S. E. side. S. Sh. 0600.

NEW 3 FLAT BLDG. ON SOUTH SIDE; $9,000 equity, for bungalow, 2 flat, or what have you? Address P T 589, Tribune.

NEW 24 APT., NET INCOME $5,000; ROG. Pk.; for 50 to 100 ft. clear vac. or old improved, north. Address M K 570, Tribune.

BUNGALOW OR MTG. PAPER FOR SOUTH Shore 3 apt. on 40 ft. lot, 6 rms., 3 car gar. Nr. proposed L. McPherson. S. S.0600.

4431 ADAMS-ST., 2 FLAT, STEAM, BRK.-stone bldg. Lake summer home or vacant with cash. Barnes, 4446 Washington-blvd.

2 FLAT, BRICK BLDG., WITH 3 CAR BRK. garage. N. W. side, for dairy farm in Wisc. or Ill. Address L B 370, Tribune.

EXCHANGE YOUR PROPERTY FOR THE kind you like. P. R. Cunningham, 766 Vernon-av., Glencoe, Ill.

3 FLAT ROG. PK. FOR CLR. RESID. OR vacant; eqty. $20,000. Briargate 1485.

DEVON, WEST, 3 FL. EQ. FOR HOME OR vac.; city sub. Address M 571, Tribune.

2 FLAT AND RES. FOR LARGER CHGO. prop. A. Scibona, Glen Ellyn, Ill.

N. W. SIDE 2 APT., GOOD INCOME; TRD. for vac. Address P Y 388, Tribune.

WILL TRADE N. S. 18 APT. FOR CLEAR N. vacant. Ph. BAR. Buckingham 1515.

EXCH. APT. FOR YOUR REAL ESTATE or other bonds. Address P B 506, Tribune.

Business Property.

NORTH CENTRAL CORNER

Choice $10,000 equity south of Grand-av. Well financed for next 5 years. Has good income possibilities. Will consider well located business or apartment property plus cash for equity. [Mr. Imber.]

McMENEMY, INC.,
La Salle-Wacker Bldg. Dearborn 0100.

$250,000 EQUITY.

Outlying BUSINESS CORNER in a high grade and steadily advancing location; improved with a substantial new bldg. Rented to seasoned tenants. Will take part cash and clear property. Address P D 180, Tribune.

WANT HOTEL.

Will trade my $85,000 equity in building under long term, well secured lease for hotel or apt. hotel; additional equities if required; brokers protected. Address K N 92, Tribune.

STORE AND MOD. 5 R. FL.; 2 CAR GAR., Cottage Grove nr. 79th; mtge. $7,000, 4 yrs.; want cash, vacant. Address M M 233, Tribune.

$140,000 REAL EQUITY, SUB. 1ST MTG., 3 yrs.; new corner, N. W.; 44 stores and apts.; want from owner smaller equity and $30,000 cash. Address M 488, Tribune.

PUBLIC GARAGE—LEASED FOR 10 YRS., secured income, $5,400 per year for vacant, suitable for gas station. P. SLOAN, 45 E. 71st-st.

N. E. COR. 75TH-INGLESIDE—2 STRS., 4 flats; mtg. $24,000; want farm or vacant. Shaunessy & Co., 9417 Ashland. Ced. 3944.

BUS. PROP., $1,600 YR., MTG. $8,000. Want bung., 2 flat. Owner. Ph. Wab. 1976.

Farms and Acres.

EXCH.—240 A. FARM; BARGAIN; ALSO 80 a., Ill., with stock and tools for income prop. A. Scibona, Glen Ellyn, Ill.

200 ACRES 40 MI. N. W.; FINE BLDGS.; take clear vacant and cash for $25,000 equity. Address F 477, Tribune.

EXCHANGE 316 A. RANCH, BINGHAM Co., Idaho, $8,600; mortgage $1,200; submit something nearer. Pfingston, Odel, Ill.

100 ACRE FARM IN INDIANA; GOOD bldgs.; on concrete road; or exchange for Chicago property. Graceland 8129.

420 ACRE LEE CO., IOWA, IMP. GOING stock and grain farm; mtg. due 1959. What? Owner. Address M 450, Tribune.

REAL ESTATE FOR EXCHANGE.

Farms and Acres.

EXCH. 160 A. FRUIT-GRAIN FARM, FULLY equipped, clear; pr. $50,000; well loc. inc. prop. S. D. Denbo, 77 W. Washington. Cent. 3600.

440 ACRES OF UNIMPROVED LAND IN Central Wis.; to trade for other property. Archie Harte, Evansville, Wis.

FARM WANTED—TO TRADE FOR CITY property; send full particulars; no agents. Wolcick, 10822 S. Wabash.

ONE OF THREE FARMS NEAR CHICAGO for Rio Grande valley, Texas. F. J. Carden, Route 2, owner, Naperville, Ill.

TO EXCHG.—400 A.; GOOD SOIL & BLDGS., for gen. mdse. or hdwe. store. E. A. La Count, Valparaiso, Ind.

EXCH. LOW TAX WIS. AC.; WANT IMP., 1 mtg.; no brokers. Bruns, 127 N. Dearborn.

Houses.

OAK PARK RESIDENCE.

North of Chicago-av., a good 9 rm. modern brk. [built 4 yrs.], 2 car brk. garage, lot 50x174, cost $50,000, reduced to $30,000 on account misfortune, 1st mtge. $14,000, due 5 yrs. Want larger bungalow, 2, 4 or 6 flat for $16,000 equity. Address F 248, Tribune.

TO EXCHANGE—NEW, MODERN, 6 RM. brk. residence, hot water heat, tile roof, brick garage, large lot, suburb west of Chicago; will consider vacant or old improved. Address P E 163, Tribune.

NEW ENGLISH HOUSE 6 RMS., H. W. heat, ultra mod.; wooded lot; zoned and resid. section; adjoins Aurora & Elgin car. Close to schools, stores, etc. What have you for $3,500 eqty.? Address P E 133, Tribune.

FOR EXCHANGE—MODERN 5 ROOM frame residence, furnace heat, lot 50x125, on Main-st., Aurora, Ill. Price $5,500; mtg. $2,500; will trade for clear vacant. Address P E 296, Tribune.

BUNG.—BRICK, 5 RMS.; HOT WATER HT. Modern glzd. rear porch; 33 ft. lot; e. of Harlem, n. of Diversey, Montclare. Price $9,000; will accept clear lot, value $2,500. Address P C 64, Tribune.

MOD. HOME—BEST N. OAK PK. BRICK; slate roof, spacious lower flr.; 4 large bedrms.; hot water heat; 2 car garage. Price $27,500; will accept clear vacant to $5,000. Address P Y 338, Tribune.

TRADE MY 5 ROOM BRICK BUNGALOW, 2 car garage, wide lot, in Downers Grove, $3,000 mortgage; price $8,500; want 2 flat or what? Canal 5293.

MOD. HSE.—BRICK, 6 WELL ARR. RMS.; h. w. ht.; oil burner; 50 ft. lot; 2 car gar. Priced $14,000; will take clear lot up to $3,000. Address P B 462, Tribune.

WILL TRADE MY EQUITY IN 5 ROOM brick bungalow in Forest Park for a 60 ft. lot in Elmhurst or subdivision. Forest 2064.

WANTED — NORTH SHORE HOME FOR country estate near Chicago in exchange for my $75,000 home in Beverly Hills, Cal. Address P Y 383, Tribune.

I WANT CALIF. ORANGE GROVE FOR North Shore home, Sheridan-rd., Highland Pk. Address N N 459, Tribune.

HAVE CLEAR BUNGALOW AND CASH; want larger north or northwest; must be bargain; no agents. Palisade 3311.

WANT FLORIDA HOME FOR $25,000 EQ. Highland Pk. home. Address M 387, Tribune.

MOD. 11 RM. BRICK RES., LOT 100X125, 3836 N. Lawndale, for 6 or 8 apt., N. or N. W. 3127 Fullerton-av. Spaul. 7472.

WANT BUNG. N. OR N. W. FOR MOD. Rav'wd. 3 apt., 6 rms., Eng. bsmt., income $4,800. Howard & Orr Co., 1606 Montrose-av.

BRICK HSE.—7 RMS., ELLIS-AV., S. OF Midway; gar.; $8,500; will accept clear lot for $2,500. Address O T 581, Tribune.

BUNG.—GD. NBRHD.; 50 FT. LOT; 5 RMS.; gar.; pr. $8,500; will accept clear vac. up to $2,500. Address L B 81, Tribune.

SUBSTANTIAL EQUITY IN BEAUT. RES. for 2 flat. Address L B 444, Tribune.

Other Cities.

KANSAS CITY INCOMES—$5,200 UP. Splendidly financed; to trade for city property and farms. Submit offers. Brokers' cooperation solicited. Write C. P. Davis & Co., Realtors, 709 Victor bldg., K. C., Mo.

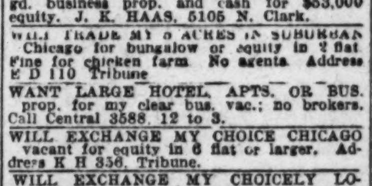

I WANT PROPERTY LOCATED OUTSIDE of Illinois state, of all kinds, as far west as Calif.; will consider Canadian property, or farms or residences anywhere, in exchange for my various property around Chicago; can consummate deals immediately. Mr. Albert, Rm. 400 Metropolitan Bldg., 134 N. La Salle. Franklin 0554.

TO COMMON STOCK OR BOND HOLDERS in Building Corporations—We have a plan by which you can obtain full value for your common stock or real estate bonds. Will trade you business vacant for your equity. Address O H 163, Tribune.

OUR FIRM

WILL CONSIDER

stocks, bonds, or 2d mortgages in trade for clear vacant. Address M P 102, Tribune.

ANY OR ALL OF MY 250 CLEAR GARY lots. Average value, $600. Want apartment or income property not over mortgaged. Owner, Herman E. Sasse, 4454 Johnson-st., Gary, Ind. Phone 4-1246.

EXCHANGE—CORNER LOT, 56X125, A1 location, South Side, Roseland, ripe for stores and flats. Price $5,000, clear; will consider improved property; might add some cash. Address P E 257, Tribune.

I HAVE A LARGE FRONTAGE OF CLEAR vacant on S. Halsted-st. which I will exchange for equities in well located income properties. Address O H 162, Tribune.

WILL EXCHANGE MY 65 FT. COR. ON Torrence nr. Sibley-blvd., Calumet City, for 2 fl. or house or other income property; no agent. Address L B 371, Tribune.

HAVE ENOUGH CLEAR VACANT TO trade for more than one apartment bldg. Large or small. May add some cash. Room 660 1st Natl. Bank Bldg. Central 5870.

TR. OR SELL 40 A. SECT. LINE COR., 6 mi. w. of Chgo. on pvd. highway; want gd. business prop. and cash for $53,000 equity. J. K. HAAS, 5105 N. Clark.

WILL TRADE MY 5 ACRES IN SUBURBAN Chicago for bungalow or equity in 2 flat. Fine for chicken farm. No agents. Address E D 110, Tribune.

WANT LARGE HOTEL, APTS. OR BUS. prop. for my clear bus. vac.; no brokers. Call Central 3588, 12 to 3.

WILL EXCHANGE MY CHOICE CHICAGO vacant for equity in 6 flat or larger. Address K H 356, Tribune.

WILL EXCHANGE MY CHOICELY LOcated Chicago lot for equity in bungalow or 2 flat. Address P H 286, Tribune.

WILL EXCH. CLEAR 8 LOTS NEAR 115TH and Throop-st. for new flat or bungalow. Dolinski, 1723 N. Kedzie-av.

CLEAR 100 FT. LOT, 1 BLK. AURORA-Elgin sta., 25 min. loop. Want land or small farm. Address O N 390, Tribune.

EXCHANGE — CALIFORNIA NR. DEVON business vacant. Will consider real estate bonds. Rm. 739, 11 S. La Salle.

I OWN 3 CLEAR LOTS; WANT APTS. OR bung., N.-N. W. Address P D 184, Tribune.

EX. FARGO-AV. VAC. FOR BUNG. EQUITY, N. or N. W. Address P E 297, Tribune.

Miscellaneous.

AN ALL YEAR 'ROUND HOME OF 14 rooms, 6 baths, all necessary outbuildings, with scientifically developed grounds of over five acres of trees, shrubbery, drives, private lake, etc. All in good condition. Property borders on an exclusive golf club and is 18 miles south of Loop.

ALSO

Brick residence in 500 block on Wellington-av. Both properties free of encumberances. Will exchange either or both together for other Chicago property. See Mr. McCarroll,

Baird & Warner, Inc.,
4545 Broadway. Longbeach 1855.

Ohio Coal Mine, Clear,

adjoining Power Point, Columbiana county. Only developed, fully equipped and electrified 4,000 acres of coal. Price $750,000. Will exchange and assume on good income property. Goodman, Commerce Bldg., Kansas City, Mo.

IF YOU HAVE MONEY TIED UP IN PROP. in or around Chicago, which is not making a profit for you, I can assist you in trading for well located business or resid. vac. in one of Chi. fastest growing sections. Address P Y 379, Tribune.

WILL TRADE SUMMER RESORT COTTAGE at Diamond lake for cottage or bungalow on s. w. side, or what have you? VACEK & CO., 1751 W. 47th-st.

MILLIONAIRE'S BEAUT. 30 AC. ESTATE nr. Chicago; cost $85,000; want Chicago real estate. Address P K 298, Tribune.

FOR A QUICK TRADE SEE SHAUNNESSY CO., 9417 Ashland. Ced. 3944.

RIDGE-BLVD. COR., NR. HOWARD; $25,000 equity for what have you? Shel. 9760.

TO LEASE & WANTED TO LEASE.

Lease Gas Station Corner.

Fine city loc.; will build sta. to suit or lease land only. Own., Greenleaf 3935.

WANTED—TO LEASE GASOLINE SERVICE station. Must be good location. Can give financial and character refs. 10 yrs. exper. Address F 594, Tribune.

WTD.—TO LEASE LG. APT. BUILD. WITH priv. of purchase; do own wk. completely. Make pay prop. for both. 715 Barry Apt. 1-A.

REAL ESTATE LOANS.

First Mortgage.

WANTED—1ST MTGE. $9,000 ON 6 FLAT bldg., high class col. tenants. T. Geyer, 1513 E. 67th-pl. Fairfax 8557.

LOANS TO PROPERTY OWNERS—MAKE and buy 1st and 2d mtges.; also contracts. Rm. 1116, 134 N. La Salle. Rand. 1187.

LADY WITH FUNDS WANTS MTGS. 5½% int. 75% value. Address O A 69, Tribune.

ALFRED HAMBURGER & CO., 36 S. STATE. Private funds 5½-6%. Also 2d mtgs.; reas.

LADY HAS MONEY FOR GOOD MTGS., 5½-6% interest. Address M 252, Tribune.

COL. 1ST MTGS. MADE, $8,000 TO $40,000. To owners. Address P Y 371, Tribune.

INSUR. LOANS, CITY PROP. OR FARMS. W. E. GOULD, 39 S. La Salle. Central 2522.

REAL ESTATE LOANS.

First Mortgage.

FIRST MORTGAGES

MADE ON

high grade apartment and business property. Construction and vacant loans of unusual merit given consideration.
JOHN E. COLNON & CO.,
410 S. Clark-st. Harrison 2005.

WANTED—1ST MORTGAGE, $60,000, 5 OR 7 years 6 per cent, on corner 180x150, improved with 3 story building, containing 7 stores and 22 flats; annual rental $28,000; will allow reasonable commission. Address L B 215, Tribune.

REAL ESTATE LOANS ON IMPROVED city property made at exceedingly low rates. Call or telephone for immediate action.
FRANKENSTEIN & CO.,
33 N. La Salle-st. Cen. 5753.

MONEY TO LOAN—1ST MORTGAGE ONLY, 5½% and 6%; security must be improved and well located; prompt action. BROOMELL BROTHERS, 111 Washington-st.

FIRST MORTGAGES.

G. W. TOWER AND COMPANY,
4301, One La Salle Street Bldg. State 2838.

WANT LOAN, $1,500; 1ST MORTGAGE; vacant; value $4,000; all improvements; pays 7% interest and commission. Address K N 90, Tribune.

WANTED—$8,000 LOAN ON 1ST MORTgage, lot 25x120, improved, on Chicago-av., near La Salle. 6% interest face value. No brokers. Diversey 8733.

WE MAKE 1ST AND 2D MORTGAGES. ALSO VACANT LOANS.
WALTER T. LARSON,
5922 N. CLARK-ST. LONGBEACH 7150.

WANTED TO BORROW—$50,000 SECURED by very choice north side income business prop. in live district. Address P D 183, Tribune.

AMPLE FUNDS FOR 1ST MTGES. ON INcome property. Low rates. C. Cutler. Room 1808, 77 W. Washington-st.

MONEY TO LOAN ON 1ST MORTGAGES to property owners only. D. P. FOLEY & Co. 906 Lakeside-pl., Longbeach 2897.

LARGE REAL ESTATE AND INDUSTRIAL loans negotiated. C. Rubin, 19 S. La Salle-st. Rm. 1205. Franklin 6160.

MONEY TO LOAN ON 1ST MTGS. AND bond issues from $5,000-$150,000 to owners. Suite 409-11, 80 W. Washington.

INSURANCE FUNDS TO LOAN, $25,000 UP, ONLY WITH LARGE MARGIN OF SECURITY. Henry A. Knott, 1112 W. Adams-st.

Junior Mortgage.

SECOND MORTGAGE LOANS

We make second mortgage loans on homes through an organization which is backed by ample capital and directed by men of wide experience and the highest standing. We serve home owners efficiently — promptly—and at very low cost.

COME IN.

PERSONAL HOME MORTGAGE COMPANY
105 W. Madison-st.
Franklin 5700. Room 407.

SECOND MORTGAGE LOANS

This old established industrial banking house, which has served so many others in Chicago, is prepared to take care of second mortgage financing for you. Low rates Prompt service. Come in any day.

TRUSTEES SYSTEM SERVICE

Loop Office, Trustees System Bldg., N. E. Corner Wells and Lake-sts.
1630 BELMONT-AV., near Lincoln.
3231 W. MADISON-ST. near Kedzie.
724 W. 63D-ST., NEAR HALSTED.

2D MORTGAGE LOANS.

$500 TO $25,000.

Repayable in easy monthly installments. On desirable loans on homes occupied by owners our lowest commission charges are:

	1 year	2 years	3 years	4 years
On $1,000.....	$ 35	$ 60	$ 90	$120
On 2,000.....	70	120	180	240
On 3,000.....	105	180	270	360
On 4,000.....	140	240	360	480
On 5,000.....	175	300	450	600

On other classes of property rates are slightly higher.
No charge for appraisal, papers, etc.
Bring deed or last tax receipt.
C. M. WEEKS, 127 N. Dearborn-st.

LOANS TO PAY TAXES.

$100 or more for interest, prepayments, assmts., remod. No co-signer. Also 2d mtgs.
STANDARD REALTY LOAN CO.,
Rm. 1718, 160 N. La Salle, Randolph 3892.

LOANS TO PROPERTY OWNERS FOR taxes, special assessments, improvements, repairs to pay debts, reduce present monthly payments or other purposes; low rates and quick action; bring deed or tax receipt. W. J. Magrady, 127 N. Dearborn-st.

WANT $1,000 SECOND MTGE. LOAN FROM private party for 1 year on high grade North Shore residence valued $30,000; exceptional security. Address M 221, Tribune.

DU PAGE, LAKE, WILL, KANE AND COOK County second mortgage loans; low rates and quick action; bring deed or tax receipt. W. J. MAGRADY, 127 N. Dearborn.

SECOND MORTGAGE LOANS $1,000 TO $50,000; made on factory or other properties; repayments in monthly installments. S. M. BLOSS & CO., 127 N. Dearborn.

WANTED—$3,000 1 YEAR ON STRAIGHT junior mortgage, my gilt edge Wilmette home; commission, but no brokers. Address M 504, Tribune.

2D MORTGAGE LOANS SINCE 1906. Made, bought, loaned on, you get money in one day. Ask any bank about us. SIMMONS BROS. 69 W. Washington-st.

WANT $2,500 1 YR. 16%; $50,000 APARTment, $10,000 first. Call Harris, Mid. 6814.

BUILDING MATERIALS.

5 FLOORS OF BARGAINS IN LUMBER & MILLWORK.

Let us figure your lumber and mill work needs. If we don't save you money, then we have failed to accomplish what we set out to do.

HERE ARE A FEW EXAMPLES:
Medicine cabinets, glazed..............$2.75
Porch sash, glazed..............$1.25
1x4 No. 2 flooring......$1.25 per 100 lin. ft.
Windows and frames, glazed, pet set..$4.90

FREE DELIVERY WITHIN 60 MILES ON REASONABLY SIZED ORDERS.

THE CHICAGO MILLMEN'S CLEARING HOUSE,
2431-33 IRVING PARK-BLVD.
PH. KEYSTONE 7270-71-72.

Owned and operated by some of Chicago's most reputable lumber and mill men.

WRECKING

6 LARGE MODERN APT. BLDGS. 5546 University-av. and 1600 N. La Salle. 4 other jobs; call for locations; lbr. all kinds and sizes, hardwood flrg., bookcases, buffets, mirrors, cabinets, doors, windows, int trim, sev. h. w. and stm. htg. plts., radiation, plbg. and brick. 3x8s, $17 per M. F. O. B. Chicago yards; also at sac. price from Aurora yards.

WRECKING

FOX THEATER, AURORA, ILL.
26 Fox-st. Size 125x150 ft. The historical palace of music in which Pres. McKinley was shot, and moved to Aurora from the Pan-American Exposition at Buffalo. 6 timber trusses 125 ft. Ideal for lge. barn; all other salvage material for sale.
GLOBE WRECKING CO.,
2951 State-st. Chicago. Ph. Cal. 1251.
N. Y. st. rd. city limits. Ph. Aurora 6542.
SALESMEN ON ALL JOBS.

BRICK FOR SALE—2,000,000, LIKE NEW; good; will deliver to any part of city cheap. Phone Calumet 1251.

FINANCIAL.

CAPITAL SUPPLIED.

Industrial concern desiring additional capital for expansion purposes having qualified stock or bond issue for disposal. Give full details together with total capitalization and last financial statement.

LOUIS STERN & CO.,
134 N. La Salle-st., Chicago.

ATTENTION, INVESTORS—DON'T SACRIFICE YOUR FIRST MORTGAGES ON REAL ESTATE, LISTED STOCKS AND BONDS. Our Investment Dept. will advance the maximum amount of cash for 1 to 12 months at 7% interest; prompt service. AUTOMOBILE BONDING CO., 105 W. Monroe-st.

CAPITAL WANTED—for financing advertising of patent Food Product. Exceptional future. Address O G 255, Tribune.

8½% NET ON YOUR INVESTMENT IN safe first mortgage subordinated notes; will guarantee interest and principal amounts of $500 each. Address O G 252, Tribune.

$500 TO $50,000 LOANED ON UNLISTED stocks and bonds or other collateral. S. M. BLOSS & CO., 127 N. Dearborn.

AN OLD ESTABLISHED LAUNDRY WANTS financing. Address P Y 455, Tribune.

MORTGAGES FOR SALE AND WANTED.

2 SMALL FIRST MORTGAGES. LIBERAL discount. R. 1000, 100 N. La Salle.

AUTOMOBILES FOR SALE.

USED CARS REDUCED 33⅓% TO 50%

IN ADDITION, WE WILL GIVE 100 GALS. OF GAS FREE WITH EACH CAR BOUGHT

Studebaker Sales Co. is closing all its used car lots immediately, and we have not the room in our big building to accommodate all our used car stock. We must liquidate 150 cars at once to make room for a new supply—and that's the reason for our sensational offer.

All autos have been drastically reduced in price. In addition, no matter what you buy, you will receive a book entitling you to 100 gals. of gas FREE at any Standard Oil Station.

Remember, whatever you buy, the Studebaker Used Car Pledge protects you. 5 days' free driving trial goes with each car sold.

HUDSON COUPE. Exceptionally clean throughout and the finish has not a mar on it. Runs fine. Has shutter front, driving light, spare tire, bumpers, etc. $145.

NASH COUPE. We are not exaggerating when we say this car looks and runs better than many $500 cars. Has 4 whl. brakes, practically brand new tires, snubbers, bumpers, etc. $145.

HUDSON BROUGHAM. Has sweet running motor and an attractive original finish. The interior is in splendid condition and there are many extras. $145.

WILLYS KNIGHT SEDAN. This is probably the best Willys Knight buy in Chicago. Has thousands of miles of unused transportation and the equipment includes 4 whl. brakes, snubbers, spare tire, heater, etc. $195.

PAIGE SEDAN. Was in storage for 17 mos. so it's topnotch in every respect today. 4 whl. brakes, snubbers, bumpers, driving light, spare tire, etc. $195.

CHEVROLET SEDAN. 1928 with 4 whl. brakes, driving light, bumpers, spare tire, etc. Finish is bright and shiny and the upholstery appears new. Motor is A1. $245. Also a 1928 CHEV. COUPE, like new, $245.

CHRYSLER SEDAN. This six is painted an attractive olive green. Motor runs smoothly and quietly. Has 4 whl. brakes, snubbers, heater, spare tire, bumpers, etc. $245.

STUDEBAKER VICTORIA. Dictator 4 pass. coupe with expensive mohair upholstery and a finish that glistens like a new dollar. 4 whl. brakes, snubbers, bumpers, spare tire, etc. $325.

FORD TUDOR SEDAN. One of the very latest models that was driven so little it will give new car satisfaction today. Very fully equipped. $345.

PEERLESS SEDAN. It's a late model finished a beautiful blue. The mileage is low. Equipped with 4 wheel brakes, snubbers, bumpers, etc. The motor is excellent. $345.

DURANT SEDAN. This car will please the most exacting buyer. It's a late model that's in dandy all around condition. Special for $385.

MARMON SEDAN. Late model 8. Cannot be told from a new car. Tires are very good and there is a wealth of extra equipment. Will not remain long at $395.

BUICK SEDAN. Mast. 6. Finish, upholstery and motor are all in A1 condition and there are many valuable extras. Will not remain long at $450.

ESSEX COACH. 1930 with shock absorbers, shutter front, bumpers, spare tire, etc. Actually driven only a few thousand miles. It's a beauty. $450.

AUBURN SEDAN. It's a sport model 8 with windshield wings, new tires, heater, and other extras. The green finish has not a mar on it and the upholstery appears new. Motor is smooth and powerful. $450.

OLDSMOBILE COUPE. One of the very latest models with 4 whl. brakes, shock absorbers, driving light, bumpers, spare tire, etc. Finish, tires and upholstery are like brand new. $485.

DE SOTO ROADSTER. 1929 finished a smart canary yellow. Has wire wheels, a spacious rumble seat, new tires and every essential extra. Motor runs like clockwork. $495.

STUTZ VICTORIA. 4 pass. that looks and runs like a new car. The attractive two tone green finish has not a mar on it and the upholstery shows no signs of wear. Equipped with spotlight, hydraulic shock absorbers, safety glass, etc. $545.

CHRYSLER VICTORIA. Imperial 80, four pass. This car is in marvelous condition today. Every feature of the upholstery, finish, tires and motor will please the most discriminating buyer. Has snubbers, bumpers, spare tire, etc. $550.

ELCAR COUPE. 1929. A conv. 6 with rumble seat. This is a sporty car with snappy performance. 4 whl. brakes, snubbers, bumpers, spare tire, etc. $685.

STUDEBAKER PRESIDENT. A recent str. 8 five pass. 4 dr. brougham, with wire wheels, fender wells, driving light, shock absorbers, trunk, etc. Was checked over by expert Studebaker mechanics and now it's in topnotch condition throughout. $785.

LIBERAL TERMS. OPEN EVES., SUN.

STUDEBAKER SALES CO. OF CHICAGO
26TH AND MICHIGAN
CALUMET 6492.

$20—DOWN—$20

Buicks, Nashes, Chryslers, Dodges, Chevrolets, Hudsons, Cadillacs, Studebakers, Oaklands, Auburns, Model A Fords. Only run 30 to 60 days. The above cars are 1929 and 1930 models. Like new. FINANCE CO., 2022 N. CALIFORNIA-AV. OPEN ALL DAY SUNDAY.

Taximen, Attention!

We have on hand 7 pass. Buicks, Cadillacs, Nashes, Packards that would make wond. taxicabs. Can be bought for only $20 down. Just think of this offer—you can start in business for only $20 and one guarantor. 2022 N. California. Open all day Sunday.

WILLYS-KNIGHT 70A.
Willys-Knight 56 coach.
Pontiac '29 de luxe sedan.
Guaranteed perf. mech. cond. Terms or trade. 5841 W. North-av.

Closing Used Car Lot

for season. Bargs. in Fords, tudors, fordors, cpes. Donovan Motor Co., 7400 Stony Island.

$10 AND $20 DOWN.

Bal. 12 to 18 months, 25 guar. used cars. All makes, mod. 3106 Montrose. Alw. op.

AUBURN—DE LUXE LATEST MODEL SEDAN, used less than 3,000 miles by me; am forced to sell it for cash; perfect as the day I bought it and is the finest car I ever owned; equipped with fender wells and 6 perfect original tires; will take $550; cost me $2,300. 2238 N. Sawyer-av., Apt. 1.

AUBURN 1929 SEDAN.

6 cyl. Can't be told from new. Orig. cost $1,640, sell for $395. Also 1930 Auburn 8 cyl.; driv. 1,900 mi. Orig. cost $2,000, sell for $995. 2451 S. Michigan. Cal. 5308.

AUBURN—1928 MODEL 115 SEDAN. IN need of some work. Good mech. condition; excellent tires. $250. See Mr. McCarthy, 2821 Sheffield-av. Lakeview 8247.

AUBURN—BEAUTY 6, SMOOTH RUNNING, flashy little 5 pass. 4 door sedan; priv. driven 2 summers; sacrifice at $285 cash. Miss Williams, 4655 Jackson-blvd., 2d apt.

AUBURN—1929 FOUR DOOR SEDAN, $725. Used very little; perfect condition. Washington Park Garage, 5241 Cottage Grove-av. Phone Midway 1415.

AUBURN—1930, 4 DOOR SEDAN, $695. Driven 1,691 mi.; 90 day guarantee; terms, trade; no carrying charge; always open. 2810 W. MADISON.

AUBURN—1930 CONVERT. COUPE, "125"; De Luxe eqpt.; guar.; 1,500 actual miles. Only $1,195; 100% warranteed; terms, trade. LARRY O'ROURKE, INC., 2701 W. Madison.

AUBURN—'29 SEDAN; 5 PRACTICALLY new tires; motor perfect. $750. Terms. LANGE BUICK, 2633 Milwaukee-av.

AUBURN—SEDAN; REAL '29, PASS FOR BRAND NEW, ONLY $200 AND $42 NOTES. WEAVER, 1132 DIVERSEY-BLVD.

AUBURN—4 DR. 5 PASS. SED. '29; JUST like new; $525. Tms. Prop. owners 10% dn. 7130 S. HALSTED. TRIANGLE 9700.

BUGATTI—4 CYL.; FAST; BEAUTY; LIKE new; sac. L. N. Mosher, 9440 S. Winchester.

Buick '30 Mast. 57 Sedan, $995. 1801 W. 63d-st.

BUICK—'30-57 SED., 4 DR., 5 PASS.; ABsolutely like day left facty; a rare barg at $1,175. Tms. Prop. owners 10% dn. 7128-30 S. HALSTED. TRIANGLE 9700.

Buick '30 Coupe, 6 w. w. $975. 1801 W. 63d-st.

Buick '28 Coupe, Master 6, 5 pass. $475. 5107 N. Clark.

BUICK—LATEST 68 1930 5 PASS. LONG wheelbase cpe.; $1,150; driven 1,941 mi.; 90 day guar.; terms, trade. Always open. 2810 W. MADISON.

BUICK—'28 VICTORIA COUPE; MECH. perfect and good tires; a barg. at $595. Mr. Klinsele, 64 E. 55th-st. Oak. 7000.

BUICK—LATE 7 PASS. SEDAN; PERFECT; forced to sell. $195 or best offer. 6511 Minerva-av., So. Fairfax 3634.

BUICK—M-6, '28, 7 PASS. SED.; EXCEL. condition. $350. Fry. 449 W. 61st-pl.

BUICK—1929 SEDAN, A-1 COND. MUST sell; [illegible] Call Fair. [illegible] Rm. 327.

AUTOMOBILES FOR SALE.

CADILLAC

Buy That Good Used Car from Cadillac

On display at our numerous branches you will find a most generous selection of Good Used Cars. Various makes and styles, including Cadillacs and La Salles. reconditioned Cadillacs and La Salles.

Whatever the amount you want to invest in a motor car you will find here a good car of real value for that price.

Your present car in trade and the balance can be paid from income—the easy G. M. A. C. Plan.

Auburn 115 Sport Sedan, 1928..$ 600
Auburn 8-88 Conv. Coupe, '29.... 800
Buick 57 Sedan, 5 pass., 1930.... 1,100
Buick 68 Coupe, 5 pass., 1930.... 1,300
Buick 44 Roadster, 1929......... 800
Buick 1929, Brougham............ 1,050
Buick 47 Sedan, 5 pass., 1928... 600
Buick 7 pass. Sedan, 1927....... 250
Buick 26 Coupe, 2 pass., 1927.... 300
Cadillac 5 pass. Sedan, 1929.... 1,850
Cadillac 7 pass. Sedan, 1929..... 1,850
Cadillac Town Sedan, 1929...... 1,850
Cadillac Conv. Coupe, 1929...... 1,750
Cadillac 5 pass. Sedan, 1928..... 1,250
Cadillac 7 pass. Sedan, 1928..... 1,250
Cadillac Town Sedan, 1928...... 1,250
Cadillac 5 pass. Sedan, 1927.... 750
Cadillac 7 pass. Sedan, 1927..... 750
Cadillac Sport Sedan, 1927..... 850
Cadillac 5 pass. Sedan, 1926... 500
Cadillac 7 pass. Sedan, 1926.... 500
Cadillac 1926 Brougham......... 475
Cadillac Victoria Coupe, 1926.... 475
Cadillac 2 pass. Coupe, 1926.... 475
Chevrolet 2 pass. Coupe, 1930.... 500
Chevrolet 1930 Sedan........... 575
Chevrolet 1929 Coach........... 375
Chandler 75 Sedan, 1929........ 500
Chrysler 80 Sedan, 5 pass., 1930.. 1,600
Chrysler 65 Sedan, 5 pass., 1929.. 650
Chrysler 72 Coupe, 5 pass., 1928. 575
Chrysler 80 Roadster, 1928...... 750
Chrysler 62 Coach, 1928......... 450
Dodge 5 pass. Sedan, 1929....... 450
Essex 5 pass. Sedan, 1929....... 350
Ford 1930 Roadster.............. 400
Ford 1929 Roadster 275
Hudson Town Sedan, 1930........ 750
Hupmobile 8 Sedan, 5 pass., 1929 900
Hupmobile 8 Coupe, 1929......... 875
La Salle 5 pass. Sedan, 1929.. 1,450
La Salle 7 pass. Sedan, 1929.... 1,450
La Salle 5 pass. Coupe, 1929.... 1,450
La Salle 5 pass. Sedan, 1928.... 1,000
La Salle Town Sedan, 1928.... 1,000
La Salle 2 pass. Coupe, 1928... 950
Lincoln Le Baron Sedan, 1928... 1,350
Lincoln 7 pass. Sedan, 1927.... 950
Lincoln 5 pass. Sedan, 1926.... 550
Nash Adv. 6 Sedan, 1929...... 675
Nash Std. 6 Coupe, 2 pass., 1929. 475
Nash Adv. 6 Coupe, 2 pass., 1928. 550
Nash Adv. 6 Sedan, 5 pass., 1927. 350
Packard Std. 8 Sedan, 5 pass., '29. 1,250
Packard De Luxe Sedan, 1929... 1,850
Packard 6 Sedan, 5 pass., 1928.. 850
Packard 6 Sedan, 7 pass., 1928.. 900
Packard 8 Imperial, 1928..... 1,350
Packard 6 Club Sedan, 1927..... 700
Studebaker Pres. Sedan, 1930.... 1,050
Studebaker Dict. Sedan, 5 pass., '30 750
Stutz 1929 Phaeton.............. 1,100
Viking 1929 Conv. Coupe.......... 850
Viking 1930 Town Sedan......... 1,050

Open Evenings and Sundays.

Cadillac Motor Car Co.

2250-58 S. MICHIGAN-AV. Phone Calumet 6644.
IRVING PARK-BLVD., AT CRAWFORD. Phone Avenue 2105.
2015 EAST 71ST-ST. Phone Plaza 6000.
1810 RIDGE-AV., EVANSTON. Phone Rogers Park 9132.

LA SALLE

A Sale You Won't Forget, Liquidating Below Cost.

	Was.	Now.
1930 Whippet 4 sedan	$395	$275
1929 Chrysler 65 coupe	$595	$435
1930 Dodge D. A. sed., side mts.	$795	$550
1928 Hudson sedan	$425	$275
1928 Chrysler 62 sedan	$435	$250
1928 Pontiac coach	$265	$150
1928 Oakland sedan	$325	$175
1926 Lincoln sedan 7	$475	$350
1926 Packard, 4 pass. coupe	$395	$250
1928 Essex coach	$185	$ 75
1927 Buick sedan	$375	$225
1925 Maxwell sedan	$125	$ 45
1925 Hupmobile sedan	$100	$ 45
1927 Chev. sedan	$145	$ 65
1926 Kissel custom sedan	$195	$ 65
1928 Auburn 8 sedan	$475	$295
1927 Olds. coupe	$195	$ 95

Too many other bargains to list here. Special easy terms or trade. ISLAND AUTO SALES, 7953 SOUTH CHICAGO-AV.

75—Used Cars—75

BIG PRICE REDUCTION. $5 DOWN—$5.
No Property Indorsers Required.
6330 Broadway. Hollycourt 2439.
6330 N. Western-av. Briargate 4032.
KUSHLER CHEV. SALES.

BUICK SEDAN, $365

We have a limited number of these big, roomy, luxurious, reconditioned Buick sedans, good for 50,000 miles; priced lower than any small new car; duco finish, clean upholstery, good tires; easy terms. 30 day guar. Northwest Buick Co., 3807 Lawrence-av.

BUICK 1928 SEDAN.

Std. 6. Like new in every way. Original cost $1,450, sell for $395. Also 1929 sedan; original cost $1,950, sell for $695. 2451 S. MICHIGAN-AV. CAL. 5308.

BUICK '26 MAST. RDSTR.

This car has always had best of care and is in nice condition; Master motor; long wheel base; very good looking car. I need cash. 7609 Lowe-av. Stewart 3994.

BUICK 1930 SEDAN.

Model 57, De Luxe; 6 wood whls., side mts. etc.; prac. new; $350 dn., bal. 16 mos. MOSS, 6529 Cottage Grove-av. Plaza 5000.

BUICKS—1930-1929 SEDANS, COUPES AND roadsters; de luxe and standard; equip.; at very low prices; guar. and service. WEST SIDE AUTO EXCHANGE, 4635-37 W. Madison-st.

BUICK—1930 COUPE, MODEL 68; HAS 6 wire wheels, fender wells; prac. new; bargain, $1,275. Also sport coupe, 6 wood wheels, at real bargain. West Side Auto Exchange, 4635-37 W. MADISON-ST.

BUICK SEDAN—CHEAP.

5 pass. Master. Looks like new, and perfect in every way. Must sell immediately. Ask for Mr. Thompson's car, 140 E. 23d-st.

BUICKS—ALL MODELS

1930s, 1929s, $595 and up. 90 day guarantee, service. Terms, trade. MODERN MOTORS, INC., 4645 W. Madison.

BUICK—'28-47 MASTER 6 SEDAN.......$585
BUICK, '27-47 Master 6 Sedan 365
FAGET BUICK CO.,
6445 S. Western-av. Prospect 0504.

Buick '30 Light 6 Spt. Rdstr., $595. 1801 W. 63d-st.

BUICK 1930 SPORT COUPE

Car diven 3,100 miles, $295 and $44 notes. 1143 Diversey-blvd.

BUICK—LATEST 1930 MODEL 47 4 DR. Sedan; run 1,860 miles. Can't be told from new; 90 day bonafide guar., $1,045; terms, trade. 3845 W. Madison. Always open.

BUICK-MARQUETTE—SEDAN, 1930. DRIV. A FEW MILES; COST $1,250. SACRIFICE FOR $585. $20 DOWN. 3458 W. MADISON. OPEN EVENINGS.

BUICK—1927 MASTER SPORT COUPE—Has had fine care; all parts chromium plated; has rumble seat; will accept small sedan in trade. Phone Crawford 4094.

BUICK—1930-57 SEDAN; 4 DOOR, 124 INCH wheelbase. Carefully driven 3,000 miles as demo. Big saving. New car guarantee. Northwest Buick Co., 4422 N. Western-av.

Buick '29 Mstr. 6 Sed., $495, terms. 2951-53 W. Madison.

BUICK—LATEST 1930 SPT. COUPE, MODEL 46-S; rumble seat; car runs and looks like new; cost new, $1,400; bargain, $975; tms., trade. 3845 W. Madison-st. Always open.

BUICK—1930 COUPE, MODEL 68; HAS 6 wire wheels, fender wells; prac. new; bargain; $1,275. West Side Auto Exchange, 4635-37 W. MADISON-ST.

Buick '29 Mast. Town Sedan, $695. 1801 W. 63d-st.

BUICK—'30-57 4 DOOR DE LUXE SEDAN, side mounts; 3,200 miles; cost $2,000; take $945, cheaper car; in need of $325. Residence, 3846 W. 18th-st.

BUICK—'30 61 DE LUXE 4 DR. BROUGH.; like new, 6 wire wheels, fender wells; $1,285; tms., trade. 3845 W. Madison-st.

BUICK — 1928 Standard 6 5 PASS. coach; driven 13,537 miles; looks like new; will sacrifice. Mrs. Fritz. Edge. 4925.

BUICK—LATE SEDAN; LIKE NEW; BR. fin.; cush. not worn; new tires; wond. run. $195; small amt. dn. 6749 Perry. Went. 4748.

BUICK—MASTER 6 SEDAN, LATE MOD.; hardly used; just like new; sac. for only $350 cash. 4448 N. Racine. Apt. 29.

BUICK—1927 SEDAN; FINISH, UPHOLStery and motor in A-1 condition. Bargain at $250. Beverly 2611.

BUICK—'27 51 BROUGHAM; LIKE NEW, $295; sac. 5715 W. Erie. Austin 0024.

BUICK—1929 MASTER 6 SED.; LIKE NEW, $795, terms, trade. 3922 Irving Park.

AUTOMOBILES FOR SALE.

WE REFUSE NO REASONABLE OFFER

Old, reliable, large Automobile Finance Corporation offers guaranteed cars at R-E-T-A-I-L for exactly D-E-A-L-E-R-S' price. See them today and be convinced. Small down payment. Balance your own terms.

NO REASONABLE OFFER REFUSED.

SEE THESE BARGAINS

AUBURN 8 SPORT
Sedan, trunk, etc., $135 down, balance $23 per month.

BUICK SEDAN.
5 pass. model 47. $100 down, balance $18 per month.

CADILLAC LANDAU
Sedan. Excellent driving condition. $100 down, balance easy terms your way.

CHEVROLET 1928
Coupe. Rumble seat. $100 down, balance $16 per month.

DE SOTO 8 1930
Sedan. $150 down, balance $35 per month.

DODGE CABRIOLET
De Luxe. Cream and black duco, wire wheels, fender wells. $125 down, balance $25 per month.

LINCOLN SEDAN.
7 pass. Brunn. $300 down, balance easy terms your way.

MARMON 1929 DE LUXE
4 door sedan. $150 down, balance $35 per month.

NASH 1929
Cabriolet. $175 down, balance easy terms your way.

OAKLAND SEDAN.
4 door. $100 down, balance $20 per month.

PEERLESS 1931
De Luxe 5 pass. sedan, 8 cyl. Driven 5,670 miles. $400 down, balance easy terms your way.

PONTIAC 1929
Convertible cabriolet. $100 down, balance $20 per month.

ROOSEVELT 1929
Sedan, 4 dr. $125 down, balance $23 per month.

STUDEBKR. COMMANDER
Sedan, $135 down, balance $23 per month.

WILLYS-KNIGHT 1930
Roadster. $125 down, balance $25 per month.

WINDSOR 1929
Sedan, 4 door, 5 pass. $195 down, balance easy terms your way.

MANY OTHER BARGAINS.

Automobile Bonding Co.
6050 COTTAGE GROVE.
Hyde Park 1271.

Coupes—Specials

Whippet '28 Cabriolet..............$135
Chevrolet '28 Cabriolet.............. 225
Ford '28 Coupe...................... 245
Dodge '28 Coupe..................... 295
Chevrolet '29 Coupe................. 375
Essex '30 Sport Coupe............... 425
Pontiac '29 Coupe................... 475
Reo '28 F. C. Sport Coupe........... 495
Roosevelt '28 Victoria.............. 595
Nash '29 Victoria................... 675
Oakland '29 Cabriolet............... 695
COMMUNITY MOTORS, 4949 W. MADISON.

LAST 5 DAYS

1928 Lincoln sedan $1,650
1927 Lincoln 4 pass. coupe...........$1,450
1930 Buick de luxe 7 pass. sedan....$1,350
1928 Packard de luxe sedan...............$850
1928 Franklin sedan $800
1927 Studebaker sedan $325
Ford coupes, tudors, de luxe sedans.
At Dempsey's Sell-Out,
4700 Washington-blvd. Estebrook 3153.

BUICKS

1930 7 pass. sedan, 6 wood whls....$1,395
1930 Mast. 4 door sedan 1,095
1930 Mast. 61 brougham 1,255
1930 Mast. 4 cpe. whitewall tires.... 1,095
1930 5 p. cpe., 6 w. w., wht. wall trs. 1,395
1929 Mast. 4 dr. sed., 4,200 miles.. 875
Bona Fide 100% guar. with full service.
LARRY O'ROURKE, INC., 2701 W. Madison.

BUICK—MASTER 6 RECENT MODEL SEdan, used very little; driven only 6,200 miles by me carefully; will sacrifice for cash; my car has hardly even a scratch and is actually like day I bought it; cost me over $1,800; will take $350. 2238 N. Sawyer-av., Apt. 1.

BUICK—1930 MARQUETTE SEDAN; POSItively cannot be told from new; looks like just moved off sales floor; mileage is negligible; if you want a practically new car at a big savings, here it is. $695. Butler Motors, Inc., 2251 Michigan-av. Michigan 2000.

BUICK—1929-51 DE LUXE BROUGHAM; 6 wire wheels, side mounts, Lorraince light. $750.
Here's a value you can't beat.
WEST SIDE BUICK CO., 4666 Washington.

BUICK—4 PASS. VICTORIA COUPE, IS practically like new, as I have hardly used it only a few thousand miles; must dispose of for cash; take $275. 3837 N. Spaulding-av., 2d flat.

Buick 1930 De Luxe Rdstr.

Side mounts; wire wheels; only 2 months old. At a big saving. Buick Motor Co., Factory Branch, 2031 Calumet. Cal. 5000.

BUICK 1930-57 SEDAN.

Here is your opportunity! A nearly new car at a very low price. Guaranteed. Northwest Buick Co., 3807 Lawrence-av.

CADILLAC—CUSTOM LATE 314 5 PASS. Sedan. This is a large, luxurious family car with special paint job, and without doubt finest cust. Cadillac in city; 6 tires, Hoo-Dye shock absorbers; guaranteed by us; hot water heater free. $895. Bird-Sykes Co., Graham-Paige Distributors, 2211 Michigan-av. Calumet 1080.

CADILLAC—'29 FLEETWOOD SPORT SEdan; wire wheels; new tires; chrome trimming; A1 condition; real bargain; take small car part down payment, finance balance; private owner. See at Garage, Homan and Jackson-blvd.

Cadillacs—Close-outs—Cheap.

'30 FLTD. ROADSTER, 1,100 MI., CHEAP. 341 SEDAN, 7 PASS., LIKE NEW, $950. 314 SEDAN, 5 PASS., PERFECT, $325. WARR. CARS. 1132 DIVERSEY. F-E-L-Z.

CADILLAC—RECENT MODEL DE LUXE sedan; must sacrifice for financial reasons; is perfect in every way and I believe the most beautiful car on the street; can hardly be told from new; sacrifice for $450; must be all cash. 2231 N. Kedzie-av., Apt. 1.

CADILLAC—'27 314 7-PASS. SEDAN.

TAXI MEN, ATTENTION.

Custombuilt, original finish; like new. First $475 takes it. Terms or trade. 2951-53 W. MADISON-ST.

CADILLAC 314 SEDAN.

1927 5 pass. model. Will please the most critical buyer in every respect, $350. Triangle Automobile Co., authorized Lincoln dealers, 2247 S. Mich.-av. Calumet 7348.

CADILLAC — FLEETWOOD CUSTOMBILT Limousine, latest '27, 2d series, 7 pass., 6 wire wheels, side mounts, etc. Orig. finish hasn't a scratch on it. Driven 15,000 miles. Cost new $6,250. See this. Only $650, tms. 2951-53 W. MADISON-ST.

Cadillacs—1930s, 1929s.

BIGGEST REDUCTION KNOWN. 100% warranted, terms, honest trade. LARRY O'ROURKE, INC., 2701 W. Madison.

CADILLAC—LATEST 1929 DE LUXE TOWN sedan; 6 wire wheels; also 1928 town sedan; real bargains. See them at West Side Auto Exchange, 4635-37 W. Madison-st.

CADILLAC — 314, 7 PASS., PRIVATELY driven 2 summers; looks like day I purchased it. Sac. $550 cash. Mrs. Zaslow, res., 4514 Irving Park-blvd. Always home.

CADILLAC—'28 CUSTOM 5 PASS. COUPE, 16,000 mi.; beaut. job; chrom. fin., side mounts, tire, duco new. A buy at $875. Buck. 6572.

CADILLAC—TOWN SEDAN 341; PERFECT cond. throughout; must sacrif. at once, $1,050. 3410 W. Lake-st.

CADILLAC—1930 5 PASS. SEDAN, LIKE brand new; used very little; rare buy. $1,975. O'Rourke's, 2433 S. Michigan.

CADILLAC—'27, 5 PASS. SEDAN; CHROmium finish and perfect condition throughout; very reasonable. Palisades 0533.

CADILLAC—BROUGHAM, 1928, A1 CONDItion, new tires, real bargain at $800. 933 N. Lockwood.

CADILLAC—'27 314 7-PASS. DE LUXE SEdan; $265 takes it. 5715 W. Erie.

CADILLAC—1928, 314, 5 SEDAN, PERFECT cond., sacrif. $385. Hurry. 5817 W. Lake.

CADALLIC—1929 TOWN SEDAN, WIRE whl., ex. cond. $1,050. Owner. 5634 Ohio.

AUTOMOBILES FOR SALE.

DO YOU KNOW

That this is the "Opportune Time" to buy a reconditioned used car at Franklin and at a "price that can't be beat"?

FRANKLIN New Car Sales Increase 36.9%

Due to the record increase in new car sales this year, and the fact that 72.3% of all new car buyers swung to Franklin from other cars, we have the finest selection of Air Cooled Franklins and other makes ever offered for resale.

Compare the following prices. They are the lowest ever quoted.

FRANKLINS.
"No Water to Freeze."

FRANKLIN series 10-B Sedan......$175
FRANKLIN 11 Sedan 475
FRANKLIN 11 Sedan 500
FRANKLIN 11-A Vict. Coupe...... 525
FRANKLIN 12-A Vict. Coupe...... 950
FRANKLIN 12-A Sedan 950
FRANKLIN 12-B Sedan............1,050
FRANKLIN 130 Sedan 1,250
FRANKLIN 135 Sedan 1,550
FRANKLIN 137 Sedan, 7 pass.... 1,750

OTHER MAKES.

REO Sedan, model T...............$125
CHRYSLER 70 Sedan, 1927........ 350
CADILLAC 314 Sedan 350
BUICK 27-40 Coach 375
CHEVROLET 6 Coupe, 1929........ 400
PIERCE-ARROW 80 Roadster...... 450
WILLYS-KNIGHT Sedan, 1929..... 450
PACKARD 4-26 Sedan 475
DODGE Victory 6 Sedan, 1929..... 550
GRAHAM-PAIGE 614 Sedan........ 550
AUBURN Convertible Coupe 8-77C.. 575
STUDEBAKER Convert. Coupe, 1929 650
STUTZ Sedan, 1928 700
STUDEBAKER Com. Sedan, 1929... 775
STUDEBAKER Pres. 8 Sed., '29.... 900
STUDEBAKER Pres. Sed., '30, 5 p..1,250
CADILLAC 341A Town Sedan.....1,350

TERMS AND TRADES ARRANGED.

Franklin Ill. Co.
FACTORY BRANCH.
2347 S. Michigan-av. Calumet 4296.

See These at Our **South Side Branch:**

STUDEBAKER Sedan ....$ 75
JORDAN Straight 8 Sedan......... 250
CHRYSLER 70 Roadster 275
PONTIAC Sedan, 1929............. 425
BUICK 28-20 Coach 450
REO Coupe, 1928 575
FRANKLIN 11-B Spt. Sedan........ 600
LA SALLE Victoria Coupe, 1927... 700

7436 Stony Island-av. Butterfield 5210. Open Evenings and Sunday.

AUTO BARGAINS

NO INDORSERS.
$75 DOWN, 1 YEAR TO PAY.
LICENSE FURNISHED.

1930 Essex coupe $335
1929 Essex sedan $265
1929 Chevrolet coupe $265
1929 Chevrolet coach $285
1928 Hudson coach $250
1928 Dodge Victory sedan $325
1928 Essex coach $225
1928 Nash sedan special $290
1928 Whippet coupe $165
1928 Buick sedan $375
1928 Chevrolet cabriolet $200
1927 Oakland sedan $150
1927 Oldsmobile sedan de luxe $175
1927 Chevrolet coupe $65

LITSINGER

913 to 925 W. Jackson-blvd. Alw. open. OVER 25,000 SATISFIED OWNERS.

CADILLAC 341 LIMOUSINE.

Like new in every respect. Looks as if it's just came from the show floor. Finish and interior perfect. Equipped with 6 disk whls., side mounts, and good tires. A very unusual buy at $1,200. L. W. Shanesy & Co., Authorized Lincoln Dealers, 2821 Sheffield-av. Lake View 8000. Open evenings.

CADILLAC 1931 SEDAN.

De luxe Town, 4 door, 5 pass., 6 wire wheels, side mts., trunk, radio, spotlight, wheel mirrors, etc. Run 1,085 miles. Cost $3,389. Must sell, $2,850, 1-3 down, balance 16 months. MOSS AUTO SALES, 6529 Cottage Grove-av. Plaza 5000.

CHEVROLET—1930 4 DOOR SEDAN; CURrent model car, driven just 3,200 miles; has 6 wire wheels, 6 tires, trunk rack; no wear on tires; not a scratch anywhere; interior perfect; guaranteed; hot water heater free; chance to save some money at $625. Bird-Sykes Co., Graham-Paige Distributors, 2211 Michigan-av. Calumet 1080.

Chevrolet Late 4 Coupe, $95

Like new throughout. Fully equipped. Best bargain today. 6719 S. Halsted.

CHEVROLET—LATEST 1929 5 PASS. SED., $295; perfect cond.; fully guaranteed; tms., trade; no carrying chge. Always open. 2810 W. MADISON.

Chevrolet Last 4 Coach.

Best offer; little used by careful driver. Take $50 down or trade. 6719 S. HALSTED.

CHEVROLET — COACH '28, GOOD COND.; $225 cash with license. Private party. 4400 Greenwood-av., 3d apt. Oak. 2186.

CHEVROLET—CONV. LANDAU, LATE '29. CAN'T TELL FROM NEW; $395; $20 DOWN. 3854 W. MADISON. OP. EVES.

CHEVROLET—'28 CABRIOLET; ORIGINAL finish; good motor; looks like new; $250. Terms. Ben T. Wright, 1107 N. Clark-st.

CHEVROLET—COACH, 1929; EXCELLENT cond.; $290; private; leaving town. Graceland 1694.

CHEVROLET—'30 COACH, DRIV. VERY little; hot water htr.; clock, spare tire; bprs., $475. Wright Motors, 242 W. 55th-st.

CHEVROLET—IMP. LANDAU, LATE '27; pract. new tires, $85; also latest '28 conv. cabriolet, $225. 1711 W. 95th-st.

CHEV.—COUPE, '28; NEWLY OVERHAUL. $200; terms. C. Ward, Republic 3419.

CHEVROLET — 1929 COACH; PERFECT; $275; TERMS. 1147 Jackson-blvd.

CHEV.—SED., 1930; 4,000 MI., $495; LIKE new; terms, trade. 3922 Irving Park.

CHEV.—'28 SEDAN, WORTH $250; $175 takes it. 2614 S. Clifton Pk. Craw. 1070.

CHRYSLERS

Executives' personal cars in 5 and 7 passenger sedans at substantial reductions.
NEW CAR WARRANTY.

Chrysler Illinois Co.
2036 S. Michigan.
PHONE CALUMET 7460.

CHRYSLER—LATE 1930 MODEL 77 DE Luxe 5-pass. Crown Sedan; 6 wire wheels; car is just like new; guaranteed perfect; bargain; terms or trade. 3333 W. Madison.

CHRYSLERS—CHEAPEST IN TOWN.
'30 SEDAN 77, 4 SPD., $950.
'29 75 SPT. SEDAN, $650.
F-E-L-Z, 1132 DIVERSEY. WELL. 7802.

CHRYSLER—LATE 1930 MODEL 77 SPORT Coupe; rumble seat; car is just like new; guaranteed perfect; barg.; terms or trade. 3333 W. Madison-st. Always open.

Chrysler '29 75 Cpe., 6 w. w. $795. 1801 W. 63d-st.

Chrysler '29-75 Sedan, $735. De luxe type. 5107 N. Clark.

CHRYSLER—1929 75 DE LUXE SEDAN; wire whls., 2 mounted forward; like new. Guaranteed, $795; terms or trade. 2414 N. Crawford-av. Capitol 3344.

CHRYSLER — 75, LATEST 1929 4 DOOR sed., $695; run 2,361 mi.; wire whl. eqp.; 90 day guar.; tms., trade. Always open. 2810 W. MADISON.

CHRYSLER—SIX 1931 SEDAN, DEMONstrator; 1 month old; save 20%; terms, trade. 1210 E. 63d-st. Plaza 3400. Open eve.

CHRYSLER—LATEST MODEL 6; 2 SIDE mounts, used 2 months, like new; sacr. for quick sale. Fairfax 9400. Apt. 308.

CHRYSLER—1930 MODEL 70 5 PASS. 4 dr. Sedan, 4 spd.; sac. $795; 90 day guar. MODERN MOTORS, INC., 4645 W. Madison.

CHRYSLER—75 4-DOOR SEDAN, ALMOST new, $795; 100% warranty; terms, trade. LARRY O'ROURKE, INC., 2701 W. Madison.

CHRYSLER—75 LATEST 1929 4 DOOR SEdan, $595; run 2,879 mi.; 90 day guar.; terms, trade. Always open. 2810 W. Madison.

CHRYSLER—1928 5 PASS. SEDAN, $195; run 3,475 mi.; 90 day guar.; tms., trade. No carry chg. Always op. 2810 W. Madison.

CHRYSLER—COUPE '29-65, ALMOST NEW, $495. $20 DOWN. 3854 W. MADISON.

CHRYSLER—'29-55 2 DOOR SEDAN; PERF. cond., $595. May Motors, 501 E. 69th-st.

AUTOMOBILES FOR SALE.

PIERCE-ARROW

REDUCES ALL USED CAR PRICES

Take advantage of this unusual opportunity to make a big saving by buying one of our fine used cars offered at only a fraction of its original cost. Nowhere else can you obtain such unusual bargains—and Pierce-Arrow's great reputation means you will be satisfied.

PIERCE-ARROW MODEL 80s. Light Sixes, that average from 12 to 17 miles on a gallon of gas. They are slightly used late model 80s that originally sold at a high price, but can be obtained today at only a fraction of their first cost. They were checked over and now they are ready to give new car satisfaction. Each one is equipped with 4 whl. brakes, Houdaille shock absorbers, bumpers front and rear, spare tire, and other valuable extras. Priced from $450 to $645.

HUPMOBILE 8 SEDAN. Late series 1928 custom built, with wire wheels, side mounts, shock absorbers, bumpers, spare tire, etc. The finish, upholstery, tires and motor are in the original new condition. $750. Also 2 other late model Hupp 8s at reduced prices.

LA SALLE PHAETON. It's a beauty. Has 6 wire wheels, khaki top, trunk, 6 practically brand new tires, shock absorbers, bumpers, etc. Finish is a handsome two tone blue. $850.

PIERCE-ARROW STR. 8 ROADSTER. 1929: driven only a few thousand miles and today it's in the original new condition. Has 6 wire wheels, 6 practically brand new whitewall tires, driving light, khaki top, trunk rack, bumpers, Tropic-Aire heater, and a spacious rumble seat. Sold for $3,365 a few months ago, now offered at about half its original cost.

GRAHAM-PAIGE SEDAN. One of the very latest models with side mounts, shock absorbers, trunk rack, bumpers, and other extras. Here is a high price, quality car offered at a remarkable saving. The upholstery, finish and tires are in the original condition. Motor is A-1. $650.

WILLYS-KNIGHT SEDAN. 1928 Great 6, that was in storage for over a year, so it's in topnotch condition now. $675.

OTHER SPECIALS

Pierce-Arrow Trg., Mod. 33..............$195
Stutz 8 Coupe, late model.............. 550
Lincoln Sed., Le Baron body............ 550
Pierce-Arrow Spt. Phaeton, Mod. 81.... 850
Latest Packard 6s............at reduced prices
314 Cadillac Coach, like new........... 495
Pierce-Arrow 7 pass. Sedan, mod. 33... 195
'27 Buick Victoria 450
'29 Pierce-Arrow Str. 8 Brougham......1,850
'28 Buick Master 6 Sedan.............. 650

LIBERAL PAYMENT PLAN.
Open Eves., Sun. MICH. 2400.
2545 S. MICHIGAN-AV.

HEAR YE! HEAR YE!
GRAND OPENING SALE.
MIL-FORD MOTOR CO.
Newly Appointed Northwest Side Authorized Ford Dealer.
OPENING SPECIALS.

'29 Ford Tudor; perf. cond.............$295
'29 Chev. coupe; like new 295
'29 Graham-Paige 610 sedan............ 365
'29 Ford Tudor; fully equipped......... 330
'28 Ford rdstr.; rumble seat 195
'27 Chev. coach; like new 100
'27 Chev. landau sedan; trunk.......... 115
'29 Pontiac 4 dr. sedan; perfect........ 395
'28 Pontiac landau sedan; maroon....... 225
'29 Essex Challenger sed.; a steal...... 250
'29 Erskine sedan; small Stude.......... 215
'27 Auburn 4 door sedan; perfect....... 175
'26 Willys-Knight sedan; ready to go.... 75
3430 N. Crawford, Ave. 4343.

CHRYSLER—66 SEDAN; LATE 1930, DRIVen 6,000 miles; just like new. Fully equipped including seat covers, etc. Very attractively priced for quick sale. Northwest Buick Co., 4422 N. Western-av.

Chryslers—25 Late Models.

ALL BODY STYLES—$200 UP. Other makes—all models, $25 up. Thomssen Bros., Chrysler Dls., 7334 N. Clark.

CHRYSLER 1927

"Finer 70" Royal Sedan. Very clean throughout. An unusual buy at $345. FOX MOTORS, FRANKLIN, 6414 N. Western-av.

Cord Sedan and Brougham.

Slightly used, at a big saving. M. AND M. Motors, Inc., 3020 Lawrence-av. Key. 4037.

CORD—LATE MODEL; 3,600 MILES; GUNmetal finish, chrome wheels, perfect condition, $2,300. 5043 Broadway.

DE SOTO — 1930 5 PASS. SEDAN, $495; run 1,863 mi.; 90 day guarantee; terms, trade; no carrying charge. Always open. 2810 W. MADISON.

DE SOTO—SPORT COUPE, 1930; WILL SAC. for $95. You pay bal. of my notes to Fin. co. Craw. 8301, 1242 S. Harding, Apt. 2.

DODGE—DE LUXE SEN., 1930 SPT. RUMble st. cpe., $795; 6 wire whls., 2 mounted forward; original cost $1,895; driven 2,316 mi.; 90 day guar.; tms., trade; no carrying chg. Always open. 2810 W. Madison.

DODGE—1928 COACH, 5 PASS., EXCELlent condition; must sacrifice. Will accept $150. Mrs. Fritz, Edge. 4925.

DODGE—'30 SENIOR SPORT COUPE; RUMble seat; run 4,620 miles; like new; cost $1,940; barg., $875. Tms. 3845 W. Madison.

DODGE—1929 COUPE; NEED CASH FOR home furnishings. Apply Want Ad Wanda.

DODGE—COUPE, 1926, MOTOR JUST OVERhauled; exc. cond.; $60. 5208 Winthrop.

DODGE—8 DE LUXE SEDAN, 1930; DRIV. 1,100 mi.; $895. 2317 S. Michigan. Vic. 8804.

DODGE—SEDAN, GOOD CONDITION, $85. 2920 Armitage-av.

DURANT—6-14 SPT. COUPE, LATEST '30, $545; $20 DN. 3854 W. MADISON.

ESSEX

COUPE.

and of all the bargains that have ever been offered you'll agree we have it. When Sunday, October 26th you see this Coupe with its scratchless duco of Madrid black, and Tokio ivory trim suggesting the very newest, the motor powerful and as perfect as is possible. The above motor car is exactly as described and priced to bring the conservative—smart buyer to our outlet store very early, so, if you are here first, you'll own it for.

$75

cash. Bal. of 10 monthly installments of $12 each, including interest and insurance.
6050 COTTAGE GROVE.

ESSEX SEDAN.

Late 1929, 5 pass, 4 door, good mechanical condition. Sacrifice at $325 cash or will finance. See car at garage. 4130 Clarendon. Will demonstrate.

ESSEX—SEDAN, CAR SHOWS OWNER HAS taken exceptional care of it in every way; will run thousands of miles at a very low cost; guaranteed; $250. Butler Motors, Inc., Hudson-Essex Distributors, 2251 Michigan-av. Michigan 2000.

Essex Late '30 Town Sedan. $550. 1801 W. 63d-st.

ESSEX—1930 SPORT, RUMBLE SEAT CPE., $395 run 2,349 mi.; 90 day guar.; tms., trade; no carrying charge. Always open. 2810 W. MADISON.

ESSEX—CONVERTIBLE CPE., 1930; TIRES almost new; $395; 90 day guarantee. 2420 S. Michigan-av. Calumet 2456.

ESSEX—1927 5 PASS. SEDAN, $95; LOW mi.; fully guaranteed; tms., trade; no carrying chg. Always open. 2810 W. Madison.

ESSEX—COACH; LATE '26; NEW TIRES and battery; excel. mech. cond.; need cash. 4440 Drake-av. Key. 4552.

ESSEX—COACH, 1930, NEARLY NEW. $385; $20 DN. 3854 W. MADISON.

FORDS. FORDS. FORDS. Many to pick from. Time payments. POMEROY BRAY, 6201 South Western-av.

FORD—1930 COUPE, CAN'T BE TOLD from new; driven less than 500 mi., $92 dn. J. J. WRIGHT MOTOR CO., 242 W. 55th.

FORD—MODEL A TUDOR SEDAN, 1930, 4 months old; lots of extras; best cash offer. 1718 W. Erie-st. Haymarket 3534.

FORD—SPORT ROADSTER, LATE 1930. DRIV. A FEW MILES. $395. $20 DN. 3854 W. MADISON. OPEN EVENINGS.

FORDS—LATE TUDORS AND COUPES, latest colors; 20 to pick from, all in wond. cond. LAWDER BROS., 6900 Vincennes-av.

FORD—1929 TOWN SEDAN; DRIVEN VERY little; original finish; $445. Terms. BEN T. WRIGHT, INC., 1107 N. Clark-st.

FORD—1930 TUDOR; VERY LOW MILEage; in perfect condition; $450. Harbor Motor Co., Auth. Ford Dealer, 7733 Cott. Gr.

FORD—'29 STD. COUPE, GOOD CONDItion throughout. Special price, $245. CLARK-MAPLE CHEV. CO., 1038 N. Clark.

FORD—1930 TUDOR SEDAN; 2 MONTHS old; driven 3,500 miles, $450. Helen Shanesy, Longbeach 7497. 909 Lakeside-pl.

FORD—1929 TUDOR, ORIGINAL FINISH; motor splendid; 5 good tires; $275. Terms. BEN T. WRIGHT, 1107 N. Clark-st.

FORD—1929 STD. COUPE; GOOD MOTOR; new paint; excellent condition. Terms. BEN T. WRIGHT, INC., 1107 N. Clark-st.

FORD—TOWN SEDAN, 1930; ONLY DRIVen 3,000 miles; perfect condition. Address P T 587, Tribune.

FORD—1929 TUDOR; FINE MOTOR, 5 EXcellent tires, original finish; $285. Terms. BEN T. WRIGHT, 1107 N. Clark-st.

FORD—LATE '29 RDSTR.; LIKE BRAND new; rumble seat; in wond. cond.; $195; barg.; $60 dn. 6749 S. Perry, 1st. Went. 4748.

FORD—LATE '29 TUDOR LIKE BRAND new; bright fin.; cushions not soiled; sac. $75 dn., barg. 6749 Perry, 1st. Went. 4748.

FORD—LATE '29 TUDOR; HARDLY TELL from brand new; br. fin.; cush. not worn; sac. $75 dn. 8340 Indiana, 1st. Vin. 9693.

FORD—'29 TUDOR, LIKE NEW; SPOT LT.; storage last 5 months. $295. Ard. 1023.

FORD—1930 TUDOR; LIKE BRAND NEW; $100 down. 6749 S. Perry, 1st. Went. 4748.

FORD—TUDOR SEDAN, '29; EX. COND.; must sell, $235 cash. 220 S. Homan.

FORD—SPT. COUPE; '29; RUM. SEAT; A1 throughout; $195. 646 E. 75th. Rad. 7184.

FORD—TUDOR, '29, LIKE NEW THROUGHout; $225. 646 E. 75th-st. Rad. 7184.

FORD—COUPE, '27, A1 COND., ORIGINAL finish, $69; new tires. 5142 S. Fairfield.

AUTOMOBILES FOR SALE.

NEW REO TRUCKS AT DISTRIBUTOR'S COST!

Here Is the Chance of a Lifetime

New Reo Trucks, 1 to 3 ton, stakes, panels, dumps, chasses and cabs, will be sold at our cost while they last.

Wire,
Telephone, or,
better still,
Visit our New Reo Commercial Salesroom
AT
1700
INDIANA-AV.
BUTLER MOTORS, INC.

BANKER'S SALE

Guaranteed repossessed cars.

1930 Buick 47 5 pass. sedan, 1,050 mi.$985
1929 Buick 51 master de l. brougham.$875
1929 Buick master spt. coupe, rum. st.$695
1930 Oakland 8 de luxe coupe, 6 w. w.$695
1930 Buick Marq. de l. spt. cpe., w. w.$675
1930 Hudson 8 5 pass. sed., 1,200 mi.$695
1930 Viking 8 sedan, 2,300 miles......$795
1930 Chevrolet sedan, 1,700 miles......$395
1930 Nash light 6 sedan, real barg....$495
1930 Pontiac 5 pass. sedan..............$450
1930 Essex 3 window town sedan........$495
1930 Oldsmobile de l. sed., side mts..$595
1930 Nash light 6 coupe................$395
1930 Essex spt. coupe, wire whls.......$395
1929 Chevrolet 4 dr. sed., almost new..$350
1929 Ford model A tudor sedan.........$265
1928 Chrysler 5 pass. sed., model 72..$395
1928 Chrysler spt. rdstr., rum. seat....$350
1929 Essex spt. coupe, rum. seat........$275
1930 Essex 5 pass. sedan................$395
1928 Chevrolet 5 pass. sedan............$195
1929 Oakland spt. conv. coupe..........$393
'26 Buick spt. rd.$95 | '28 Nash lt. 6 s.$195
'26 Oak. coach ..$95 | '26 Ford tudor ..$45
'28 Nash 5 pass.$195 | '27 Pontiac coach.$75
Terms as low as 1-3 down, balance 18 mos.

3327 MILWAUKEE-AV.
At Crawford. Always open.

FORDS—FORDS

Clearance Sale of Late Model A cars.
TERMS: $75 DOWN, $20 PER MONTH.
GROUP NO. 1.
25 Coupes and Sedans $225
GROUP NO. 2.
35 Coupes and Sedans $250
GROUP NO. 3.
15 Tourings and Roadsters $225
This is the greatest bargain event in our history. Don't miss it! 90 day guarantee.

LITSINGER
913 to 925 W. Jackson-blvd. Always open. OVER 25,000 SATISFIED OWNERS.

FORDS FORDS
CLEARANCE SALE.
1930 Town Sedan............................$540
1929 Tudor Sedan $245
1929 Rdstr.; Rumble Seat...................$235
1929 Rdstr.; rumble seat; side mounts..$185
MANY OTHERS.
Model T and other makes as low as $25.
C. ZEPP.
Terms, Trade. 2950 Lawrence. Open Sun.

FORD 1930 ROADSTER.

Looks just like new; had best of care; mechanical condition perfect; rumble seat, and fully equipped; only $375. See this one. Terms or trade.
HESSER & SODEN,
AUTHORIZED FORD DEALERS.
1234 Morse-av. Briargate 4100.
OPEN EVENINGS AND SUNDAY.

FORDS—200—FORDS

Prices Cut to Sell.
$20 CASH, BAL. $5 WEEKLY.
'29-'28 Model A's, all types..........$200 up
'27-'26 models; all style bodies.........$30 up
1930 STATE LICENSE FURNISHED.
90 DAY WRITTEN GUARANTEE.
All makes of cars taken as first payment.
LEVY'S, 724 Milwaukee-av. Always open.

Ford Standard Coupe.

Late model; finish and interior show little wear; has all standard equipment; guaranteed perfect; special today, $275.
TERMS OR TRADE.
HESSER & SODEN,
AUTHORIZED FORD DEALERS.
1234 Morse-av. Briargate 4100.
OPEN EVENINGS AND SUNDAY.

FORDS—FALL SPECIALS.

1929 Tudor, chromium plating, Lorraine lite; perfect condition....................$285
1930 Standard coupe; excell. cond.........$395
1930 Roadster; like new throughout.......$365
1930 Tudor; used only 1,500 miles.........$395
1930 Sport Coupe; just like new............$435
90 day written guarantee. $20-1-3 dn.
M. J. KELLY, 4445 W. MADISON-ST.

Fords—$20 Down, $5 Weekly

1930 De Luxe Coupe, extras...............$425
1929 Tudor, very low mileage............ 250
1930 Tudor, driven few miles............ 395
1929 Fordor, real bargain 295
1929 Sport Coupe, very classy........... 295
100% GUARANTEE. FREE SERVICE.
2751 W. MADISON-ST.

FORDS—Best Values

1930 Tudor; run 3,500 miles......$150 down
1930 Coupe; run 3,000 miles...... 140 down
1930 Town Sedan; almost new.... 195 down
Model A Tudor; good condition.... 85 down
1929 Fordor; just like new......... 120 down
GLENN E. HOLMES, INC., 30 E. Lake-st.

Ford Latest 1930 Spt. Coupe

or Tudor. Your choice at $435. Very little used. Take $95 down. 6719 S. Halsted.

FORD—LATE '30 ROADSTER, WITH RUMB. seat, 2 side mounts; actual mileage 2,857; latest color. Unusual barg., cash or terms. LAWDER BROS., 6900 Vincennes-av.

Ford '29 Spt. Cpe., $295.

BUICK MOTOR CO. FACTORY BRANCH, 2031 Calumet-av. Phone Calumet 5000.

FORD 1930 COUPE.

Sport model; perfect; low mileage; bargain. Plaza 2939 or Dearborn 9547.

FORD—MODEL A STANDARD COUPE, RUN only 8,000 miles; rumble seat, side mnts., spot lite, etc. A beauty at only $125 down. 2826 W. NORTH-AV.

FORD—'29 TUDOR SEDAN, NICE COND. throughout, $250; take $50 down; also roadster, $190. Slumbrick Motor Sales, Ford Dealers, 1711 W. 95th-st.

Ford '27 Coupe, $85.

BUICK MOTOR CO. FACTORY BRANCH, 2031 Calumet-av. Phone Calumet 5000.

CORDS—2 SPECIAL SEDANS, REPOSSESSED FROM DEALERS. A $3,350 CAR AS LOW AS $1,950. F-E-L-Z. WELLINGTON 7802.

FORD — LATEST '29 SEDAN; HARDLY used; $275, $75 dn. 1829 S. Crawford. Crawford 3311.

FORD—SPORT COUPE, 1929; WILL SACRIfice; no reasonable offer refused. 1100 N. La Salle-st., Apt. 908. Diversey 5320.

FORD—'30, LATEST TUDOR, ALSO STD. coupes. Can't tell from new. New car guar. LAWDER BROS., 6900 Vincennes-av.

FORDS—1929, A1 CONDITION; 30 DAY guarantee. SHERIDAN & COSTELLO, 11200 S. Halsted. Pullman 4300.

FORD—TUDOR, '29; PERF. NEED CASH. 1746 N. Sawyer-av., 2d. Belmont 8812.

GRAHAM-PAIGE — STRAIGHT 8 SEDAN, 8-35, 5 pass. The last word in appearance and performance; big, smooth, powerful motor, 4 speed transmission, 135 inch w. b., full de luxe equipped; 6 tires, wheels, etc.; reconditioned; guaranteed; hot water heater free; $895. Bird-Sykes Co., Graham-Paige Distributors, 2211 Michigan-av. Cal. 1080.

GRAHAM-PAIGE—8 SEDAN, 1929, 4 SPEEDS; 6 WIRE WHEELS, SIDE MOUNTS; LIKE NEW. COST $2,750; $775; TERMS. 3854 W. MADISON-ST.

Graham-Paige '29 De L. Sed.

Excel. cond.; low milage; reas.; tms., trd. LEWIS AUTO SALES, 4045 W. 22d-st.

Graham-Paige 2 P. Coupe.

Driven 2,980 miles; like new. $525. Tms. BRIARGATE 0620.

GRAHAM-PAIGE—SEDAN, 1929 BIG 6; 4 speed trans.; like new; must sell on account of financial difficulties. 912 Independence-blvd. Van Buren 4493.

GRAHAM-PAIGE—LATE 1929 4 DR. SED. Model 614; looks and runs like new; bargain; $485; terms. 3845 W. Madison-st.

GRAHAM-PAIGE — 1928 SEDAN; LIKE new; only $50 down, bal. 18 months. 1147 JACKSON-BLVD.

HUDSON—4 DOOR SPORT SEDAN, CURrent model; driven less than 5,000 miles by me and looks and IS just as good as new; original perfect tires; large trunk and lot of extras; will take $350; cost me $1,500 lately. 2231 N. Kedzie-av., Apt. 1.

HUDSON—CONV. COUPE, 1930, SIDE MTS.; MOST BEAUTIFUL IN TOWN. COST $1,750; SAC. $765; TERMS. 3854 W. MADISON. OPEN EVES.

HUDSON—LATEST 8 CYL. DE L. 5 PASS. Sedan, side mts.; run few miles; cannot be told from new; will sac. for $795; guar. Terms; trade. 4645-47 W. Madison-st.

HUDSON — BROUG. '27; BARGAIN; A1 cond.; best offer. 1532 N. Ashland, 1st rr.

HUDSON—COUPE, 1929; RUMBLE SEAT; car in perf. cond. $395. 2900 N. Damen.

AUTOMOBILES FOR SALE.

FITZPATRICK'S FORECLOSURE BARGAINS.

1929 Lincoln Sedan; side mounts...$2,275
1928 Cadillac Town Sedan; side mts. 1,075
1929 Packard 8 Sedan; latest......... 1,075
1930 Buick Coupe; 2 pass.; Master.. 795
1930 Oakland 8 Sedan; side mounts. 745
1930 Hudson 8 Rdstr.; De Luxe....... 695
1929 Chrysler 75 Sed.; Maroon; De L. 695
1930 Hudson 6 Sedan; Biddle body.. 695
1930 Dodge Coupe, Senior; 2 pass... 645
1930 Chrysler Roadster; Big Six..... 645
1928 Stutz Coupe, 2 pass.; side mts. 595
1929 Marmon 8 Coupe; 4 pass....... 595
1930 Graham-Paige 615 Sedan........ 545
1929 Oldsmobile Land. Sed.; De Luxe 495
1930 Hudson 6 Coach; like new...... 495
1929 Hudson 6 Sedan; Murphy body. 495
1930 Essex Coach; latest; new style. 465
1930 Peerless 6 Sedan; 4 door....... 465
1928 Chrysler 72 Sedan; latest...... 465
1930 Plymouth Sedan; driven 800 mi. 445
1929 Hupp 6 Brougham; side mts.. 445
1930 Chevrolet Coach; latest type.... 395
1929 Hudson Coupe; 2 pass.; 1st ser. 395
1928 Hudson Sedan; latest; trunk... 365
1929 Nash Sedan; "400"; Standard.. 345
1930 Essex Coupe; 2 pass.; rumble.. 345
1930 Essex Coach; 1st series........ 345
1929 Graham-Paige Sedan; 4 door.. 325
1928 Chrysler Cpe.; 2 pass.; side mts. 325
1929 Dodge 6 Sedan; 4 door.......... 325
1928 Chrysler 62 Coach; side mounts. 325
1930 Essex Roadster; rumble seat.. 295
1929 Ford Spt. Coupe; rumble seat.. 295
1929 Chevrolet Coupe; a real buy.. 295
1928 Hudson Sedan; 1st ser.; trunk. 245
1929 Essex Sedan; 1st ser.; 4 door.. 225
1927 Buick Sedan; Master; 4 door... 195
1926 Packard 6 Coupe; 4 pass....... 195
1928 Chevrolet Cabriolet; rumb. seat. 145
1926 Buick Sedan; latest 4 door.... 125
1927 Studebaker Cpe., Spec.; 4 pass. 125
'27 Auburn Rdstr.$85 | '25 Daniels Tr. 65
'26 Westcott Sed. 65 | '27 Chev. Coach 65
'26 Chev. Sed.... 65 | '26 Dodge Sed.. 45
'27 Whippet Coach 65 | '26 Hudson Ch. 45
'27 Dodge Coupe.. 65 | '26 Dodge Rdstr. 35
MIDWAY FINANCE CO.,
FITZPATRICK MOTOR SALES.
6555 COTTAGE GROVE.
ALWAYS OPEN. TERMS OR TRADE.

$5 Down KULLBERGER offers

These unusual bargains in late popular closed models on his new Small Down Payment Plan. No red tape or anything unusual.

1930 Nash 400 Sedan..........$ 895
1929 Nash 400 Sedan.......... 595
1929 Reo Flying Cpe., 4 pass.. 795
1929 Chrysler 75 Spt. Rdstr.... 795
1929 Graham Paige 619 Sedn.. 795
1929 Chevrolet 6 Coach......... 450
1929 Nash Spt. Coupe [400].. 695
1928 Chrysler 52 Sedan......... 295
1928 Lincoln 4 Pass. Coupe.... 1,695
1928 Studebaker Pres. Sedan.. 495
1928 Hudson Brougham........ 375
1928 Buick Mast. Brghm....... 495
1928 Nash Adv. 6 Brghm.... 595
MANY AT $50 AND UP.
INVESTIGATE THESE BARGAINS and Easy Finance Plan.
AT
1441 E. 75TH-ST.

HUDSON—1930 TOURING SEDAN; VIRTUally new, driven few thousand miles; has 6 tires; custom lines, and represents 100% transportation and luxury at moderate cost; guaranteed; wonderful value at $850. Butler Motors, Inc., Hudson-Essex Distributors, 2251 Michigan-av. Michigan 2000.

HUPMOBILE—"6" 1929 5 PASS. DE LUXE sedan; A1 cond.; 2 spare wheels and tires, fender mounted; seat covers, trunk, Lorraine driving light, winter front, tropic air heater. $650 quick sale, small down payment considered. Mr. Schmidt, 823 E. 39th-st., 2d flr.

HUPP—STRAIGHT 8; AM FINANCIALLY unable to keep my late model sedan; will sacrifice for cash only; is in perfect condition and runs like a new car; want only $3?5. 2419 N. Kedzie, Apt. 3.

HUPMOBILE—1930.

2 passenger coupe, practically new; wire wheels; $800. 210 N. Talman, corner Lake-st. Phone West 1708.

HUPMOBILE—8, LATE 1929 DE LUXE 5 pass. Sedan; 6 wire whls., 2 mounted forward; just like new, $875; terms or trade. 2414 N. Crawford-av. Capitol 3344.

HUPMOBILE—CENTURY 6, 1929, 4 DOOR sedan, $695; driven 2,296 mi.; 6 wire wheels, 2 mounted forward; 90 day guar.; tms., trade. Always open. 2810 W. Madison.

Hupmobile '29 Str. 8 Sedan. $675. 5107 N. Clark-st.

Hupp '29 Sport Sedan, $785. W. w., s. mts. 1143 Diversey.

HUPP—"8" 4 DOOR SEDAN, 6 WIRE WHLS. 1,800 honest miles, $975; guar.; terms. LARRY O'ROURKE, INC., 2701 W. Madison.

HUPMOBILE—CENTURY 6 SEDAN, 1929. ONLY $270 DOWN. 2234 S. MICHIGAN-AV. CAL. 5800.

HUPMOBILE—LATEST 1927, 4 DOOR SEdan, $225. Terms, trade. 1801 W. 63d-st.

HUPP—'30 CUSTOM 8 SPT. SEDAN. COST $2,250. MY PRICE $1,150. WELL. 7802.

KISSEL—1928 SPORT BROUGHAM; BOY, it's classy; cost new $3,100; our price, $495. How's that for a bargain. Community Motors, Inc., 2473 Milwaukee-av.

La Salles—Special Closeouts.

1930, 5 PASS. COUPE, 1,100 MILES.
1930 COUPE, RUMBLE SEAT.
1930 SEDAN, 6 WIRE WHLS., ETC.
1929 TOWN SED., DELUXE, 6 WHL.
1929 SEDAN, 7 PASS., PRACT. NEW.
WARRANTED. PRICES $1,185 TO $1,700.
F-E-L-Z. WELLINGTON 7802.

LA SALLE—1930 5 PASS. SEDAN, WIRE whls., spec. paint, upholstery and rear axle; cost $2,987 new; our price $1,695. Run actually 1,800 miles. 90 day guar., with serv. Modern Motors, Inc., Bonded Dealers, 4645-47 W. Madison. Always open.

LA SALLE—1928 4 DOOR SEDAN; $750; 6 wire wheels, 2 fender mounted; driven 4,326 mi.; 90 day guar.; terms, trade. ALWAYS OPEN. 2810 W. MADISON.

La Salle '28 Conv. Coupe.

Car actually driven 9,100 miles, $195 and $28 notes. 1143 DIVERSEY-BLVD.

LA SALLE—1930 5 PASS. SEDAN; REAL barg. Also 1929 sport coupe; rumble seat; wire wheels, like new; $1,175. West Side Auto Exchange, 4635-37 W. Madison.

LA SALLE—1929 FIVE PASS. COUPE; GD. tires; excellent paint and mech. very good; $1,395. 4620 W. Madison. Est. 2565.

LA SALLE—1929 DE LUXE SEDAN, $1,375. Auburn Chicago Co., Exchange Car Dept., 2401 and 2435 S. Michigan. Mich. 1207.

LA SALLE—1929 SEDAN, 7 PASS., UNUSual cond., $695; full price. 5817 W. Lake.

LINCOLN TOWN SEDAN.

Latest model driven just 6,240 miles. Beautifully finished, upholstered in channel cord, chromium plated and fully equipped, including 6 steel wire wheels, and balloon tires, etc. Exceptional value at $3,000. Triangle Automobile Co. Authorized Lincoln dealers, 2247 S. Michigan-av., Calumet 7348. Open evenings and Sunday.

Lincoln 5 Pass. Coupe.

The beautiful desert sand finish is without a blemish and mohair upholstery is perfect. Car has had wonderful care and presents new car appearance. Tires are good; chrome plated throughout, Has spot and cowl lights. Must sell at once. Ask for Mr. Krueger, 5618 S. Lincoln-st. Prospect 3550 or 7445.

Lincoln Le Baron.

This royal blue 3 window model has been used only a very short time. Looks just like new. Spotless broadcloth upholstery. Has 6 wire wheels, fender wells, 2 spotlights, trunk, etc. Must sacrifice. Will consider small car in trade. Mr. Gronbeck, 1st apt., 3618 N. Marshfield. Grace. 8135.

Lincoln 5 Pass. Sedan.

An excellent Mulberry maroon model in the best of condition. Equipped with 6 wire wheels; practically new tires, seat covers, spotlight and extras. In perfect mechanical condition. Special $1,485. Terms and trade. L. W. Shanesy & Co., Authorized Lincoln Dealers, 2821 Sheffield-av. Lake View 8000. Open Eves.

LINCOLN LEBARON.

Will sacrifice this nice Cobra blue 2 window model for quick sale. Mohair upholstery like new. Has been driven little. Tires are practically new. Has trunk and extras. See Mr. R. T. Linton, 1400 Lake Shore-dr. Whitehall 4180.

Lincoln Town Sedan.

This current model was delivered new 2 months ago. Used very little. Brewster green finish. Equipped with 6 wire wheels, fender wells and many extras. Must dispose of at once. Cost $4,850. Will sacrifice for $1,000 less. Call South Shore 0602.

LINCOLNS—ALL MODELS, $200 AND UP.

TRIANGLE AUTOMOBILE CO.,
Authorized Lincoln Dealers.
2247 S. Michigan-av. Calumet 7348.

LINCOLN CAR—1928 LIMOUSINE, DARK blue, six wire wheels, heater, spotlight, trunk rack, etc.; 15,000 miles; used about one year altogether; in splendid condition. A real bargain. Terms can be arranged. At Union Club Motor Livery, 216 Hill-st.

LINCOLN SEDAN, $2,275.

Latest type; 5 pass.; exactly like new; six wire wheels; side mounts; heater; spot light, etc.; a tremendous saving at $2,275; tms. Fitzpatrick, 6555 Cottage Grove. Mid. 4200.

LINCOLN—LE BARON SEDAN, 5 PASS.; used about 9 months; carefully driven only 11,000 miles; orig. finish; mech. perfect; cost over $5,000; sell $1,085; terms, trd. 7424 Stony Island-av. Plaza 3377.

Lincoln 4 Pass. Phaeton.

Has 4 wheel brakes. Real value, $875. Terms. Guaranteed by Lincoln Dealer. 1822 Ridge-av., Evanston. Briargate 0620.

LINCOLN—LATE TYPE LIMOUSINE, SPEcial Dietrich body; side mounts, etc.; only run 24,067 mi.; cost new $6,785; will take $1,600 now. Mr. Shields, 1107 N. Clark-st.

LINCOLNS—2 SPORT PHAETONS.
1930—6 WRIE WHLS., NEWEST, CHEAP.
1929—6 WIRE WHLS., PERFECT, $1,875.
F-E-L-Z. WELLINGTON 7802.

LINCOLN—5 PASSENGER SEDAN, 1929; run 8,000 miles; like new; bargain. Phone Superior 4022, Apt 507.

LINCOLN—SEDAN 7 PASSENGER, PERF. condition, barg. $1,400; $750 down, bal. easy terms. M. L. Kay, Longbeach 2734.

LINCOLN—'26 PHAETON, WIRE WHLS., tonneau cowl windsh., etc.; $400. Div. 4607.

AUTOMOBILES FOR SALE.

BUY at the South Side's Oldest Reliable Dealer,

1928 Cadillac 3 window sedan..........[illegible]
1929 Packard straight 8 de l. sedan....[illegible]
1930 Hudson touring-sedan, straight 8 [illegible]
1929 Hupp. Cent. 8 cust. sed., 6 w.w. [illegible]
1927 Lincoln Brunn sedan, A1 cond.. [illegible]
1929 Chrysler sedan, Mod. 75, like new [illegible]
1929 Oakland latest conv. landau.... [illegible]
1929 Hupp cust. 6 de luxe sedan...... [illegible]
1929 Buick sedan, Mod. 47, like new [illegible]
1930 Willys-Knight 70-B de l. sedan. [illegible]
1930 Hudson 2 door sedan, latest 6.... [illegible]
1928 Buick spt. cpe., Mast., 6 w. w.... [illegible]
1929 Chrysler sedan, Mod. 65, w. w. [illegible]
1929 Dodge Senior 6 de luxe sedan... [illegible]
1928 Buick Mod. 47 sedan, dr. little. [illegible]
1929 Nash Special 6 brougham, A1.. [illegible]
1930 Roosevelt de luxe sedan, 6 w. w. [illegible]
1930 Nash Std. 6 4 dr. de l. sedan.. [illegible]
1929 Dodge spt. rdstr. Vic. 6, s. m. [illegible]
1930 Ford stand. coupe, rumb. seat [illegible]
1930 Essex town sedan, Challenger.. [illegible]
1928 Chrysler sedan, 6 cyl., like new [illegible]
1929 Pontiac 2 door sedan, big six. [illegible]
1930 Essex spt. coupe, rumb. seat.... [illegible]
1930 Essex 2 door sedan, like new.... [illegible]
1929 Pontiac sedan, 1st series...... [illegible]
1929 Whippet 6 cyl sedan, perfect.... [illegible]
1927 Buick 2 door sedan, Master 6.. [illegible]
1928 Willys-Knight 6 cyl. club sedan. [illegible]
MANY OTHERS TO SELECT FROM.
Terms or trade. Always open.
M. & K. MOTOR SALES,
6811 S. Halsted-st. Wentworth 2727.

REPOSSESSED

Repossessed automobiles offer the greatest value for your money. Here are cars that positively cannot be distinguished from brand new, yet at lower prices than ordinary used cars elsewhere. Save hundreds of dollars without sacrificing new car appearance, service nor prestige.

1930 Auburn 125 Phae., del. sed., 8 cyl. [illegible]
1929 Auburn 8 cyl. sedan, per. cond. [illegible]
1930 Austin Coupe; can't tell from new [illegible]
1928 Buick Brough., mast., trk., extras [illegible]
1928 Buick sed., 47-5 pass., perfect.... [illegible]
1931 Chrysler 6 Cpe., rum. st. 750 mi. [illegible]
1930 Chev. Coupe, wire whls., like new [illegible]
1931 De Soto Del. Rdst., 6 w.w., like new [illegible]
1931 De Soto sed., 5 pass., hardly soiled [illegible]
1931 Essex Big 6 sed., pass for new.. [illegible]
1930 Essex coupe, rum st., trk., extras [illegible]
1931 Hudson 8 del. brgh., 6 w. w.... [illegible]
1930 Hudson sed., 5 pass., used little. [illegible]
1930 Hupp. 8 del. sed., 6 wd.w., side mt. [illegible]
1930 Hupp. 6 coupe, 4 pass., like new. [illegible]
1930 Hupp. 6 sed., wire whls., a beauty [illegible]
1927 Stutz Sed., per. mech., need fender [illegible]
1930 Olds. Conv. Coupe, a beauty...... [illegible]
1929 Olds. Sedan, finish like new...... [illegible]
1929 Olds. Coupe, rum. seat, perf..... [illegible]
50 OTHERS TO CHOOSE FROM.
EASY TERMS. LIBERAL TRADE.

Star Finance Co.
2721 W. Madison-st.

LINCOLNS 20 of Them

We must liquidate a dealer's entire stock of Lincoln cars. All styles. All models. $300 to $3,000. Wonderful terms.
TRAINOR MOTORS, INC.,
7212-38 Stony Island. Fairfax 5002.

LINCOLNS

1930 2 window Town Sed., de luxe.. [illegible]
1930 3 window full 5 pass. sedan.... [illegible]
1930 7 pass. sedan de luxe .... [illegible]
1930 Judkins coupe, de luxe .... [illegible]
1929 Late Sport Phaeton, de luxe.... [illegible]
1929 late 7 pass. sedan .... [illegible]
Bona Fide 100% guar. with full service.
LARRY O'ROURKE, INC., 2701 W. Madison.

LINCOLN SPORT PHAETON

A late model driven comparatively little. Finished very attractively in blue and presents the appearance of new. Has wire wheels and side mountings, trunk rack, 4 brake system, etc. Price exceptionally low for quick sale. Triangle Automobile Co., Authorized Lincoln Dealers, 2247 S. Michigan-av., Calumet 7348. Open Sunday.

Lincoln 5 Pass. De Luxe Sed.

1928. Driven 7,476 miles. $450 and $88 notes. 1143 DIVERSEY-BLVD.

LOCOMOBILE—TOWN CAR.
Latest chassis at a great sacrifice, mileage only 8,500, complete car practically the same as new and has the original painting.
JAMES CUNNINGHAM, SON & CO.,
2341 South Michigan-av.

MARMON—8'S—3 LEFT. SAVE $800. 6 W. WHLS. SPECIAL EQUIPMENT. LIST $1,880. MY PRICE $1,085. F-E-L-Z, 1132 DIVERSEY-BLVD.

MARMON—PRESENT MODEL 4 DOOR SED. Also Sport Coupe, de luxe eqpmnt. Very much like new. Only $850. 100% guar. Tms. LARRY O'ROURKE, INC., 2701 W. Madison.

MARMON—8 CONV. COUPE; '27......$395
FAGET BUICK CO.,
6445 S. Western-av. Prospect 0504.

MARMON—78 SEDAN, 1929; BROWN FINish; fender wells; trunk rack, etc.; 90 day guar., $850. 2420 S. Michigan. Cal. 2456.

MARMON — 68 SEDAN, 1929, 5 PASS.; fender wells; 90 day guarantee; $695. 2420 S. Michigan-av. Calumet 2456.

NASH—4 BARGS.

$225 buys a 1926 Adv. 4-dr. Brougham with new paint, chromium-plating, fully equipped and in excellent condition mechanically; 1927 5-P. Adv. Sedan, in wonderful condition, at bargain price of $245; also special 1927 Adv. type Sedan 5-P., with '28 features, French back, in A1 condition, at $325; also 1928 Spec. 6 2-P. Cabriolet, with rumble seat, finished a beautiful maroon, and O. K. throughout, for only $325. All of these were taken in on new Packard cars, consequently they would have to be way above the average. John S. Jackson & Co., Packard Dealer, 7320 Stony Island-av. Plaza 2000.

NASH—8 LATE 1930 5 PASS. DE LUXE Ambassador Sedan; 6 wire wheels, 2 mounted forward; actually run 1,267 miles; car is just like new; cost $2,174; our price, $1,285; terms or trade. 3333 W. Madison-st.

NASH—1930 4 DR. SEDAN; RUN 3,100 MI. 6 wire whls., fender wells and trunk; guaranteed perfect. $795; terms or trade. 2414 N. Crawford-av. Capitol 3344.

NASH SEDAN, ADV., '28.

Just overhauled; new tires, like new; forced to sell. Pri. party. Midway 10427.

NASH—1929 AMBASSADOR SEDAN. THIS car will please the most critical buyer. Good paint and tires and mechanically A1; $850. See car at 4620 W. Madison-st.

NASH—1928 4 DOOR SED., $295; DRIVen 4,412 mi.; 90 day guar.; tms., trade; no carrying chg.; alw. open. 2810 W. Madison.

NASH—1927 ADVANCED 6, 5 PASS. SEdan. Brand new tires; excellent condition throughout. Sacrifice. 2826 W. North-av.

NASH—400 SEDAN, EARLY 1930; LIKE new; $495. May Motors, 501 E. 69th-st.

OAKLAND—1930 SEDAN 8, DE LUXE; 6 wheels, side mounts; guar.; $745, tms. Fitzpatrick, 6555 Cottage Grove. Mid. 4200.

OAKLAND—COACH, PRIV. DRIVEN 3 SUMmers, classif. good running car; sac. $135 cash. Mrs. Andrews, 2868 Milwaukee. [illegible]

OAKLAND — 1928 5 PASS. SEDAN, $195; A1 cond.; fuplly guar.; tms., trade; no carrying chg.; always open. 2810 W. Madison.

OLDSMOBILES.

20 Late Model Sedans, coaches, coupes, roadsters to select from, including demonstrators. All are reconditioned and priced to sell. MAY MOTOR SALES, Oldsmobile Dealers, 501 E. 69th-st. Vincennes 2162.

OLDSMOBILE—1930 4 DOOR DE LUXE SEdan, $595; driven 2,183 mi.; 6 wire whls., 2 fender mtd.; 90 day guarantee; tms., tr. ALWAYS OPEN. 2810 W. MADISON.

OLDSMOBILE—'29 CPE.; LIKE NEW, $475. 2451 S. MICHIGAN-AV. CAL. 5308.

PACKARD—5 PASS. SEDAN, MODEL 7-26, with wire wheels and other extras; delivered a few months ago and is in practically new car condition; $1,750. Hill Motor Sales, Packard Dealer, 640 Madison-st., Oak Park. Austin 2100. Euclid 6500.

PACKARD—LIGHT 8 DE LUXE CLUB SED., model 633. Driven 3,842 mi. and is absolutely like new. 6 wire wheels, side mounts, etc. Finance Co. says "Sell." Price $1,175. Terms. See agent of company, 2951-53 W. MADISON-ST.

PACKARD—1929, LIGHT 8 SEDAN, 7 PASS., 6 wire whls., driven 6,617 miles. Cost new $3,250. Will sell now for $1,200. May arrange terms. Forced to sell my car account of business reverses. Ask for Mr. Foster's car, 1801 W. 63d-st.

PACKARD 1927 SEDAN.

6 cyl. Original finish like new. Mechanically perfect. Orig. cost $2,800, sell for $495. 2451 S. Michigan. Cal. 5308.

PACKARD—STRAIGHT 8 SEDAN, BOUGHT by me just a short time ago; sac. for cash; is perfect in every way; practically like new; driven only 8,000 miles by me; take $400. 2538 N. California-av., Apt. 1.

PACKARD—8 7-26 5 PASS. SEDAN, 1930; used 90 days by sales manager as personal car; low mileage; new car warranty and appearance; big saving. Packard, 3745 Ogden-av. Lawndale 0068. See Mr. Dierking.

PACKARD 1929 SEDAN.

Very latest "Eight De Luxe"; heater, seat cvs.; pass for new; guar.; $1,075; tms. Fitzpatrick, 6555 Cottage Grove. Mid. 4200.

PACKARD—SINGLE 6 CLUB SEDAN; HERE is a beauty; one shot lubricating; marvelous condition, $450 full price; what a bargain it is. Community Motors, 2473 Milwaukee.

Packard '28-5 P. Sed., $445 Good value. 1143 Diversey.

PACKARD—LATEST 1929 MODEL 6-40 DE Luxe 7 pass. sedan; driven very little; guarantee and service; $1,795. West Side Auto Exchange, 4635-37 W. Madison-st.

Packard 6 Phaeton, '27.

$395. Serial No. 98945. Car is in exceptional cond. 14 N. Lavergne. Col. [illegible]

PACKARD — COUPE; MODEL 533; CAN'T be told from new; priv. party must sell. 11111 Washtenaw-av. Beverly 8379.

PACKARD—1930 TYPE 5 PASS. 4 DOOR Sedan; sac. for $1,075; 90 day guarantee. MODERN MOTORS, INC., 4645 W. Madison.

PACKARD—LATEST 1928, 5-26, 4 DOOR sed., carefully driven, must sell, real sacrific., $725. 5143 N. Drake. Jun. 1578.

PACKARD—SEDAN, 1928 5 PASS. FINISH and tires O. K.; $875. 90 day guarantee. 2420 S. Michigan-av. Calumet 2456.

PACKARD—6 SED., A1 COND., NEW CAR guar.; barg. 2420 Sheffield. Div. 2390.

PACKARD—6, 1927 CLUB SEDAN, FULL equpt., perfect, $285. 5817 W. Lake.

PACKARD—DE LUXE '28 SED.; EX. COND. Must sacrifice. Independence 0090.

AUTOMOBILES FOR SALE.

STUTZ—LE BARON BODY.
Current straight eight model: 5 pass. brom. with trunk; carefully driven by owner 12,000 miles. Cost $5,000; will sacrifice for $1,900 cash. Call Fairfax 6271.

VIKING—'30 CONVERTIBLE COUPE, RUMble seat; de luxe 6 wire wheels, almost new. Guaranteed for 90 days. Cost $2,000; sell at big loss. Ask for Mr. Rieger's car Garage, 4440 W. Madison-st.

VIKING 1929 SEDAN.
A beautiful V type, 8 cyl., 5 pass. Perfect in every way. Priced very low at $745. FOX MOTORS, 5710 Broadway.

WHIPPET—6 CYLINDER COACH, 1927; IN good mechanical condition; I am original owner; a real value at $95. Bouilly, Plaza 3800.

WHIPPET—1929 4 DOOR SEDAN; A-1 cond., new tires; a real barg. at $295. 245 MADISON-ST., OAK PK. OPEN EVES.

WHIPPET—'29 SEDAN, 4 DOOR, EXACTLY like new; barg. Terms. 7136 S. Halsted.

WILLYS-KNIGHT — 66 SEDAN; DRIVEN little; chrom. plated; new tires; barg., $345. West Side Auto Exch., 4635-37 W. Madison-st.

WILLYS-KNIGHT — 1928 4 DOOR SEDAN, $295; fully guaranteed; terms, trade; no carrying chg.; always op. 2810 W. Madison.

MOTOR TRUCKS.

TRUCK SALE
SPECIAL PRICES ON 40 USED TRUCKS
$75 AND UP
All sizes and types, ½ ton to 4 ton. Panel, Stake, Express, Tank, etc. ALL GENUINE BARGAINS.
TERMS. Low Finance Charges.
General Motors Trk. Co.
[FACTORY BRANCH.]
2630 S. Wabash. Vir. 1705.
OPEN SUNDAYS, 10-2.

TRUCK BARGAINS—
50 Trucks to Select from.

1929 Dodge-Gra. ¾ ton panel	$285
1928 Chevrolet ½ ton panel	100
1928 G. M. C. ¾ ton panel	195
1928 Chevrolet 1 ton express	165
1927 Dodge ¾ ton panel	95
Diamond T 3 ton coal truck	95
Garford 1 ton panel	75

AUTOMOBILE LOANS.

Do You Need Money? We've Got It!
$300 COSTS $15
OTHER AMOUNTS IN PROPORTION.
Auto Loans.
Payments Reduced.
Refinancing.
GET ANY AMOUNT—PAY BACK MONTHLY.
No Endorsers Required!
No Red Tape!
Drive As You Pay!
Strictly Confidential Service
FINANCE CREDIT CORPORATION
DRIVE RIGHT UP TO OUR DOOR.
205 N. LA SALLE-ST.
[MAIN FLOOR]
STATE 6372.

CASH
IN 10 MINUTES.
NO DELAY
AUTO AND TRUCK LOANS.
$350 TO $10,000
Confidential. No Endorsers.
15 Years at Same Location.
Winter-Hirsch
1842 S. MICHIGAN-AV.
CALUMET 4586.
WEST SIDE OFFICE.
4657 W. MADISON-ST.
Estebrook 3243.
SOUTH SIDE OFFICE.
6158 COTTAGE GROVE-AV.
Dorchester 6913.

AUTO LOANS
REFINANCING
MONEY FOR ANY NEED.
LOW RATES.
Cook County Securities Corporation
WE HAVE A BRANCH NEAR YOU.
SOUTH SIDE:
1453 E. 75TH-ST. Dor. 8205.
7739 S. HALSTED. Tri. 5631.
109 E. 111TH. Com. 2242.
WEST SIDE:
4423 W. MADISON. Man. 7568.
2602 MILWAUKEE-AV. Bel. 6200.
5949 W. 22D-ST. Cic. 2323.
NORTH SIDE:
6150 BROADWAY. Rog. 6070.
2334 LAWRENCE-AV. Lon. 5204.
OPEN EVENINGS.
PHONE FOR OUR REPRESENTATIVE TO CALL AT YOUR HOME.

C—A—S—H
On New Low Rate Plan.
DRIVE AS YOU PAY. NO INDORSERS.
R-E-D-U-C-E
YOUR MONTHLY PAYMENTS TO MEET YOUR PRESENT INCOME.
REFINANCE.
Gordon Motor Finance
2239 S. MICHIGAN-AV. VICT. 3500.
3300 W. NORTH-AV. SPAULD. 2552.
7848 S. ASHLAND. SECOND FLOOR.
5100 BROADWAY. LONG. 6481.

NEW LOAN AND REFINANCING RATES.
NO INDORSERS. CONFIDENTIAL.
Terms from 1 to 18 Months
Automobile Bonding Co.
7850 S. Halsted Tri. 0807.
4802 N. Western. Rav. 5100.
4734 W. Madison. Aus. 3906.
105 W. Monroe. Rand. 7992.
OPEN EVENINGS.

MONEY LOANED
ON YOUR CAR WHILE YOU WAIT. DRIVE WHILE YOU PAY!
Notes Reduced or Refinanced
GARFIELD MOTOR CO.,
Telephone Englewood 0027.
S. E. Cor. 55th and Wabash.

No Interest
Instant Cash Advanced on Your Car.
PAY STORAGE ONLY.
ATLAS WAREHOUSE
BONDED TO THE STATE OF ILLINOIS.
1238 S. Michigan-av. Calumet 1802.
12 Years at Same Location.

Auto Loans—Refinancing.
No Application Fees.
NO INDORSERS. NO WAITING.
Branches Open Mon., Wed., Fri. evenings.
EMPIRE FINANCE CO.,
100 N. La Salle-st. Dearborn 0870.
423 E. 63d-st. Englewood 1624.
1932 Irving Park-blvd. Lake View 0312.
2243 S. Michigan-av. Calumet 3339.

Auto Bankers Since 1912
1217 DEVON-AV.
6838 STONY ISLAND-AV.
747 MADISON-ST., OAK PARK.
1240 S. MICHIGAN-AV.
LEWIS E. BOWER
OPEN EVENINGS BY APPOINTMENT.

WE WILL LOAN YOU A LARGER AMOUNT AT LOWER RATES.
MAJESTIC INVESTMENT CORP.
2325 S. Michigan-av. Victory 4444.
6211 Cottage Grove. Dorchester 4561.
5401 W. 22d-st. Cicero 6169.
105 W. Monroe-st. Randolph 4364.

AUTO LOANS. NOTES REDUCED. $300 COSTS $30. NATIONAL FINANCE CO. 155 N. Clark, Room 602. Central 5532.

Associated Discount Co.
166 W. Jackson. Wab. 2116

LOANS MADE SAFE FOR BORROWER—Auto Security Corporation, 205 W. Wacker-dr., cor. Wells. Cent. 4006. Eves., 1777 Howard-st. Ph. Rog. Pk. 6744.

LOWEST RATES—AUTO LOANS OR REduce payments. See us first. Great Northern Finance, 1 N. La Salle. Franklin 9890. North Side office, 4753 Broadway. L.B. 0542.

LOANS BY PHONE.
Notes reduced. Call State 1919 Monday. Car Owners' Finance Co., 127 N. Dearborn.

PAY NO INTEREST. STORAGE CHARGES ONLY. 1344 S. Michigan-av. Calumet 1483.

AUTO LOANS — REFINANCING. LOW rates; quick, confidential serv. Automobile Finance Co., 4052 Madison. Van B. 9266.

AUTOMOBILE LOANS — LOWEST RATES. Always open. Phone Van Buren 3200. 2810 W. MADISON-ST.

MOTOR CAR FINANCE CO. 2411 S. Michigan-av. Cal. 7272. 6227 Cottage Grove-av. Dor. 2520.

AUTO TIRES.

HEAVY DUTY ADJUSTED CENTURY tires, almost new, $1.50 up. Dealers wanted. Hart Tires, 6343 S. Ashland. Open eves.

MOTORCYCLES AND BICYCLES.

1928 HENDERSON, FULLY EQUIP., $150; terms. 3517 W. North-av. Albany 2790.

POSTAGE STAMPS, COINS, ETC.

STAMP COLLECTORS—COME IN OR SEND for free 16 page bargain bulletin. Reimers, Room 732, 30 N. La Salle-st., Chicago.

FREE $1.25 SET WITH SCOTT'S 1931 CAT. [$2]. Rm. 403, 145 N. Clark.

IF YOU NEED MONEY SELL US YOUR stamp collection. Store, 1522 N. Clark.

BUSINESS OPPORTUNITIES.

Businesses For Sale.

CHICAGO OPPORTUNITY.
I have the exclusive rights for Cook county on an item, but on account of moving to Texas will sell for inventory price; $5,000 will handle; good for $10,000 per year. Address L B 144, Tribune.

A REAL OPPORTUNITY.
$2,500 cash buys my established business downtown. Always money maker. Best of reasons for selling. Will stand strict investigation. In answer give tel. number. Address M 390, Tribune.

$5,000 CASH, BALANCE OUT OF PROFIT, buys studio paying owner $20,000 year net; sales organization intact, now producing; will stand strict investigation. Address L L 99, Tribune.

Partnerships and Investments.

ADVERTISING MEN—WOMEN.
WRITERS—CIRCULATION EXPER. OR BEGINNERS IN PUBLICATION WORK.
Here is a new proved opportunity with a publisher, established 10 years, whereby you can control your own paper without usual operating expense. All of the advantages and none of the worries. Established business to turn over in several cities, so profits start at once. Should net from $6,000-$12,000 a year. Management will work with accepted applicants. Cash investment $750 required, secured by a $40,000 company. Write fully.
Address O A 74, Tribune.

Automobile Drivers, ATTENTION!
THE CHECKER TAXI CO.
OFFERS YOU A REAL OPPORTUNITY.
Share in the profits of the world's largest and most successful co-operative cab company. Earn much more than just a living wage. A small sum of money is all that is required to start you.
Our Mr. Green will be only too glad to give you full information with
ABSOLUTELY NO OBLIGATION.
CHECKER TAXI CO.
1401 W. JACKSON-BLVD.
MONROE 3700

BUSINESS OPPORTUNITIES.

Distributors.

DISTRIBUTORS WANTED.
Wisconsin, Indiana, Iowa, Illinois, Michigan, Minnesota.
Huntly Mfg. Co., Brocton, N. Y., established 1853, over 77 years, America's foremost vineyardist, will consider applications for the brokerage of their complete line of Grape Juices in [1] Wisconsin, [2] Indiana, [3] Iowa, [4] all of central and northern Illinois except the Chicago district, [5] Michigan and [6] Minnesota. We have a strong personnel, tremendous financial resources and indeed a remarkable product, for although our own huge plant [world's largest producing grape juice] has expanded continuously, we have never experienced a year that we have not sold out completely, and today we can refer you to America's leading wholesalers and chain systems in other territories where we operate for whom we annually pack repeat orders of bottled grape juice under their own private label in units as large as solid trainloads of twenty-five cars each and this is supplemented by our unfermented keg grape juices, whih is sold direct and handled by salesmen you appoint, who will work under your direction, and the demand for this type of grape juice is even far greater, for it has gained with the rapidity that has left the statisticians gasping and its outlet is to a market that already reached the record proportions in consumptive volume of an estimated 125,000,000 gallons in 1928 and doubled to an estimated 254,000,000 gallons in 1929, and was supplemented again during the fiscal year of 1930 just ending by another unprecedented increase of nearly 100% or actually an estimated five hundred million gallons was consumed for home use by our nation of about twenty-five million families this year and our authority for the accuracy of these estimates are available. Any bank in Chicago will immediately confirm we are financially rated AA-1, by R. G. Dun, which is greater than the total financial ratings of all competitive manufacturers of keg grape juices in America combined. This authentic information is very important to you, because you have turned to the business opportunity page of this newspaper for investment and this is just such an opportunity and is only open to applicants who have anticipated exactly this type of an opening in the future and had sufficient good judgment and vision in handling their affairs in the past that they are now able to invest $1,000 to $1,200 immediately to finance a fraction of the cost of actual grape juice. The general rule of computing a fair return on an investment cannot be applied in this instance, for this is an investment, plus your personal services and should show a splendid profit weekly which should appeal to the progressive man who has found difficulty in selecting a profitable and dependable business that can be operated with reasonable prospects of realizing profits within a comparatively short time, and in order to discourage inquiries from the curious, who well knows that he does not have this amount of money available for immediate investment. We will purposely ignore all applications that fail to assure us of this requirement. Here is an attractive, permanent connection that requires no traveling or warehouse storage and can be operated practically without overhead and these six territories listed above are open to six men only, of good character, over thirty-four years of age, and any man of average business ability should be able to handle this successfully and profitably, for it is not of a technical nature and actual experience in the grape juice line is not required. Write fully about yourself to address below and we will mail you complete details and instructions showing you how to operate the business. Address Huntley Mfg. Co. [Executive Offices], Brocton, N. Y.

DISTRIBUTORS WANTED TO HANDLE our line of pickles and preserves in cities and towns nr. Chicago; excellent opportunity to build up your own business. CLOVER CLUB CO., 2852 LINCOLN-AV.

Distributorships Open.
State-National; high class new line; easy selling; six trades; big profits; desirable; exclusive, perm. Address M 479, Tribune.

SUBSTANTIAL FIRM WANTED TO TAKE over distribution of lessons and text books of mail course; corres. school optional. Address M 398, Tribune.

Concessions and Locations.

WANTED—LOCATION FOR BAR-B-Q STAND on highway, W. or N. W. of Chicago; vacant or improved; give location, rental, whether gas, water or electricity. Address O A 72, Tribune.

SHOE REPAIR MAN.
Good opening to rent space in a growing dept. store. 1953 Sedgwick. Linc. 0476.

BEAUTY SHOP.
Fully equipped; fine loc. on blvd.; hotel connection; rent reas. 839 Diversey-pkwy.

SUBURBAN TOWN, S. W., 20 MILES FROM loop, needs first class drug store with R. Ph.; location available. Address M T 166, Tribune.

BUSINESS OPPORTUNITIES.

Business Service.

THE BIG IDEA
What may be an idea now may be the germ of a nation-wide business later. Get our views and suggestions for expanding your business. In our 45 years in advertising we have helped to build numerous small advertisers into widely known successes. Representative will call at your request. GUENTHER BRADFORD & CO., Newspaper-Magazine Advertising, 15 E. Huron-st. Telephone Superior 9474. FREE ADVERTISER'S POCKET GUIDE ON REQUEST.

Wanted.

CASH JOBBERS MANUFACTURERS
Owner of loop vacant building will consider merchandising, for HOLIDAY SEASON ONLY, any item, including small radios, of seasonable character. Prefer toys of every description. 7 floors of space, including ground floor shop. Will buy outright or take on consignment.
Address L L 98, Tribune.

AN OLD ESTABLISHED COMPANY MAKing signs and specialties has room to take on additional items. Will buy a small concern making kindred material, or buy ideas for manufacture, or hire a man with ideas. Give full details in first letter. Address N D 10, Tribune.

WANTED—A PRACTICAL specialty. Describe and state terms. Address N N 461, Tribune.

HARDWARE—WANT STOCK OF HARDware, incl. paints, etc.; will give my clear $2,000 lot in exchange. Address M N 267, Tribune.

GAS STATION—RENT OR LEASE OR MAY buy on easy terms. Give details. Address M 561, Tribune.

WILL BUY PART INTEREST IN WELL est. business. Must stand strictest investigation. Address N D 18, Tribune.

SUCCESS. AND RESP. SALES AGT. WITH Mich.-av. office is seeking spec. Line of merit. Address E 383, Tribune.

WILL PAY GOOD PRICE FOR WELL EStablished dental business. Address M 478, Tribune.

WILL INVEST $1,500 WITH SERVICES IN growing and well established business. Address M 374, Tribune.

WILL BUY OR INVEST IN SMALL MFG. business. Address M 470, Tribune.

MAIL ORED BUSINESS—GIVE FULL DEtails. Address M 560, Tribune.

MOVIE HOUSE—WILL BUY OR RENT; S. W. section pref. Address M 494, Tribune.

JEWISH MAN, $5,000 TO INVEST GD. GOing bus. Address M 568, Tribune.

WANTED—TO RENT OR LEASE—GAS STAtion, S. or S. W. Side. Republic 10020.

CANDY AND POPCORN STORE—WANTED—Near theater. Address M 476, Tribune.

HOME FURNISHINGS.

Loop Furniture and Dept. Stores.

Central.

AUCTION

MONDAY,
OCT. 27, AT 2 P. M.
IN OUR SALESROOM,
606 S. WABASH-AV.
[Nr. Harrison-st.]

219 Lake Shore Drive

Removed from

Handsome interior furnishings, rugs, carpets, bric-a-brac, chinaware, drapes, hangings, dining set, lacquer furniture, decorated screen, antique secretary desk, clocks, bookcase, large and small oriental rugs and long runners, mirrors, occasional chairs, silverware, paintings, art objects, linens, blankets, etc. INSPECTION MONDAY FORENOON.

ALBERT J. MENDELSSOHN & COMPANY,
CHICAGO'S LEADING AUCTIONEERS.

WHOLESALE FURNITURE BUSINESS ORDERED SOLD BY COURT

By order of Probate Court, Cook County, Illinois, I will sell on Tuesday, Oct. 28, at 2 p. m., on premises, 3d floor, 1315 S. Michigan-av., at public auction, entire assets in the estate of Robert Wilkie, deceased, doing wholesale business in name Robert Wilkie Furniture Co., consisting complete bedroom suites, dining room suites, several odd pieces of furniture, mirrors and office equipment.

These sets are an attractive layout and will be sold in individual lots to give private parties chance to purchase.

Inspection Monday, Oct. 27, 2 p. m. to 5, and Tuesday, 9:30 a. m. to time of sale.

Sale will be strictly for cash.

HALBERT O. CREWS, Public Administrator. Information, call Randolph 0432, J. Rubens.

AUCTION

TUESDAY, OCT. 28, 2 P. M.
AT OUR SALESROOMS,
423 S. WABASH-AV.

Nice collection Household Furnishings, Twin Bedroom Suites, Two Dining Room Sets, Cabinets, Tables, Chairs, Two Fine Davenports, Occasional Chairs, End Tables, Crystal Cabinet, Silverware, Antique French Walnut Music Box with Table, Draperies, Mirrors, Two Large Oriental Rugs, Paintings, Prints, Gold Cabinet, Linen, Blankets, China, Glassware, Ornaments, Plain Color Carpeting.

On public view Monday, Oct. 27.
WILLIAMS, BARKER & SEVERN CO.
Est. 1879. Auctioneers.

WAREHOUSE SALE

$100,000 Stock of Furniture.

We are discontinuing our largest warehouse and must dispose of this big stock of furniture and rugs at once.

1,000 RUGS	ALL SIZES
250 3 PC. LIV. RM. SUITES	$29.50
400 BEDROOM SUITES	$27.50 UP
875 DINING ROOM SUITES	$29 UP
75 BREAKFAST SUITES	$9.75 UP

ODD BEDS AND DRESSERS, SPRINGS, MATTRESSES, ETC.
COME AT ONCE — BARGAINS GALORE.
Open Every Evening Until 10.

Makler's Furniture

810 N. WELLS-ST.
SUP. 2347. 3 MIN. FROM LOOP.

HAND POWER GRAPEFRUIT MANGLE—4 Paisley window curtains, two rugs and collapsible hat rack. Sell all or trade for rent in 6 room apartment [furnished] West Side. Wandering Wanda.

VACUUM CLEANER FOR SALE CHEAP—New; guaranteed; well known make. Phone Longbeach 6417 for more information.

BEAUTIFUL BEDROOM SET, KITCHEN set, stoves. 720 N. Dearborn. Sup. 2783.

South Side.

AUCTION! AUCTION!

We will on
TUESDAY, OCT. 28, AT 2:30 P. M.
at 6147 SOUTH HALSTED-ST.
sell at public auction, the
BANKRUPT STOCK OF THE
GRAND RAPIDS FURNITURE CO.
consisting of high grade furniture including 2 and 3 piece living room suites, jacquard, mohair and frieze covers, occasional chairs, 7 and 10 piece walnut dining room suites, walnut vanities, smokers, odd beds, walnut and mahogany secretary desks, decorated cabinets, overstuffed chairs, 3 and 4 piece walnut bedroom suites, odd dressers, occasional tables, telephone stands, 5 piece breakfast sets, walnut desks, odd china buffets and servers, rugs.
COMPLETE RADIOS IN CABINETS
OFFICE FIXTURES
filing cabinet, desks, office chairs, safe, typewriters, adding machines and National Cash Register bookkeeping machine.

This merchandise may be inspected one day prior to sale. A deposit of 25% will be required from each and every purchaser. All checks must be certified.

MICHAEL B. MAKLER & CO.,
AUCTIONEERS.
Superior 2379. 810 North Wells-st.

LOOK!

A $40,000 STOCK OF HI GRADE FURNITURE MUST BE SOLD WITHIN NEXT 10 DAYS FOR CASH.

2 & 3 pc. mob. and frieze l. r. suites	$49.50
8 pc. wal. and dec. bedrm. suites	49.50
7 and 8 pc. wal. din. rm. suites	49.50
5 pc. breakfast sets	9.95
Base burners and htg. stoves, new	14.95
Kelvinator refrig., guaranteed	75.00
Gas stoves, white enamel	22.50

Thousands of other items.
Open eve. to 9 p. m. Sun. to 5 p. m.
OAKLAND FURN. JOBBERS,
3975-77 COTTAGE GROVE-AV.
Phone Atlantic 0130.

RUGS—RUGS

CHICAGO'S LARGEST ACCUMULATION of used and traded orientals, Chinese, Wilton Axm., Vel. runners, etc., at our plant.

$3.50 grade new Axm. carpet	$1.50 yard
Assorted Axm., Wiltons, and Vel.	$7.50 up
American Orientals, 9x12	$67.50 $87.50
Persian Orientals, 9x12	$95
Chinese Orientals, 9x12	$100

KLEVER (SHAMPAY)
Karpet Kleaners
4631 Cottage Grove. Free delivery.
Open Tues., Thurs. and Sat. till 9 p. m.

4 ROOMS, COMPLETE, $185.
ONLY $15 CASH REQUIRED.
Liberal terms to suit your convenience.
KESSEL BROTHERS FURN. CO.,
4312 Cottage Grove-av.
Open evenings, Tuesday, Thursday, Saturday.

4 ROOMS COMPLETE, $95.

Pay bal. due., beaut. 2 pc. parlor set, $33. Mothproof par. set, $30; wal. bedrm. set, $39; axminster rugs, 9x12, $10; Wiltons, $15. 6152-54 Cottage Grove. Eves., Sund.

Used Rugs and Furniture.

Mohair parlor set, perf. cond.	$35
7 piece dining set	$22.50
Rugs, Wilt., Ax., Vel., 9x12, as low as	$6.50

ENGLEWOOD RUG & FURNITURE CO.,
435 W. 63d-st. Open Eves.

BARGAINS FOR CASH.
26 LOTS OF FURNITURE.
Parlor, bedr., dining r. sets; rugs, $20 up.
7732 STONY ISL. OPEN EVES. SUNDAY.
AVAILABLE FURNITURE DEPT.

PRIVATE PARTY WILL SELL APT. OF beautiful furniture. Parlor, bedroom, dining and breakfast sets; buffet, 2 9x12 rugs, small rugs, lamps, Erla radio, telephone stand, etc. Ph. Fairfax 7760, Apt. 211.

4 Rms., $200; Worth $500.

Frieze parlor sets, $55; bedrm. set, $29; wal. din. set, $25; 9x12 Wilton rugs $15.

Nelson, 6910 Cottage Grove.

Real Furniture Bargains.

Terms on Stoves, Heaters, Din., Brkfst., Bedrm. sets, Radios, tables, rugs, trks. Garfield, 5929 S. State. Eve. till 7. Sat. 9 p. m.

SAVE MONEY ON FACTORY SAMPLES $155 parlor set, $79.50, $80 din. rm. set, $57.50, $135 bedrm. set, $76.50, $57 axminster rugs, $39.50. Terms. Sandberg, 6212 Cottage Grove.

RESALE NOTICE— FURNITURE of 4 rms. complete, $85; pay balance due; lge. select parlor sets, $25; bedroom sets, $30; dining rm. sets, $15, etc. Finance Furn. Resale Co., 6736 Cott. Grove.

SELL COMPLETE 5 RM. FURNISHINGS. Will separate. Most of it practically new. Very reasonable. Tri. 0788.

MUST SELL AT ONCE LIVING RM., BEDroom and dining rm. furn., Victrola, oriental rugs, reasonable. 7449 Bennett-av.

BEAU. BEDRM. AND DINETTE SET, ODD liv. rm. chairs, spinet desk, lamps, rugs, etc. 5100 Cornell, Apt. 702.

5 RMS., COMP. FURN. NO REAS. OFFER refused sell at once. 8003 Ellis-av.

2 TWIN BED SETS, ORIENTAL RUGS, 11 pc. din. r. set, barg. So. Shore 8224.

LARGE SIZE ORIENTAL RUGS, FEW small ones. Very cheap. H. P. 9072.

LOUNGING CHAIR, LAMPS, RUGS, TAPEStries, wall panels. 5100 Cornell-av.

WILL SELL CHEAP NEARLY NEW CHInese rug, bed, table. 4524 Drexel-blvd.

ORIENTAL RUGS—LEFT FOR RENTAL IN hotel; barg. 8200 Ellis-av., Apt. 104.

Southwest Side.

LARGE COAL HEATER, COST NEW $175, will sacr. best offer. Hemlock 3612.

North Side.

ORIENTAL RUG, 10X14 [ESPAHAN], $50; smaller. ATTIC SHOP, 1300 N. Wells-st.

GR. FATHER'S CLOCK, SEC'Y, COUCH, chairs, misc.; fine qual. Hyde Pk. 0513.

WAL. BEDRM. SET, $75; LIV. R. SET, $35; rug, din. r. set $25. 1060 Winona. Sun. 6533.

WALNUT BEDROOM FURNITURE, 2 green chenille rugs. Hollycourt 4679.

RUGS—9X12, $15; 8X10 WILTONS, $20; 11x13, 9x15; cheap. Smith, 1749 Morse.

PIANO, $30; LEATHER SUITE, $15; BUFfet, $10. 2500 N. Ashland. Buck. 6292.

MAHOGANY VANITY, GLASS TOP, $15; marble top table, $10. Bittersweet 8443.

CHIN. RUGS, $100; EL. SEW. MACH., $25; vac., $12; da-bed; g-l. table. L. V. 9442.

BED, DAVENPORT, AND BEDROOM FURniture. Rogers Park 9045.

6 RMS. MOD. FUR., BARG.; WILL SEP. 1726 North Shore-av., Apt. 1. R. P. 0894.

BEAUT. DRAPES, SEROES LAMP, PAINTing. Buck. 1314, Apt. 501, 647 Sherid.-rd.

HOME FURNISHINGS.

North Side.

Furniture Samples

33 1-3% TO 50% OFF.

Remarkable purchase and sale of high grade furniture samples from the Furniture Mart now on sale at less than cost.

$350.00 Living Room Suites	$139.50
150.00 Living Room Suites	79.50
75.00 Dining Room Suites	39.50
165.00 Dining Room Suites	69.50
185.00 Bedroom Suites	75.00
1?? 00 Bedroom Suites	59.50
55.00 Wal. Dinette Suites	24.75
100.00 Wilton Rugs, 9x12	59.50
50.00 Axminster Rugs, 9x12	22.50

Ride out to us and save money. Free delivery within a radius of 50 miles. Open Tuesday, Thursday, and Saturday evenings.

Wallen-Fine Furniture Co.,
3302-10 N. CLARK-ST.
PHONE BITTERSWEET 2330.

RUGS!—RUGS!

NEW and USED—left at our plant.
All sizes, colors, and patterns.
USED—Axm., Wiltons, Velvets, $6.50-$14.50
NEW—Orientals, Chinese, Wiltons,
Axminsters, Velvets ....AT ½ PRICE
IMPERIAL
DYERS AND RUG CLEANERS,
2123-33 LINCOLN-AV. Div. 6310.
Open daily, Tues., Thurs., Sat. till 9 p. m.

BANKRUPT SALE ON FURN.

New furn. must be sold at once in our 5 story fireproof bldg. Mothproof parlor sets, $47. Linen parlor sets, $69. Walnut dining set, $45. 3 pc. bedrm. sets, $49. Wilton rugs, small rugs, $2.50. Pull-up chair, $6.75. Buffets, lamps, etc. Free storage for later delivery. Brkfst sets, pink.

6342 N. CLARK-ST.
Open daily till 10 p. m. Sunday till 5 p. m.

WILL SELL FOR CASH

bankrupt stock of high grade furniture linen, jacquard parlor sets, $49; 3 piece silk mohair parlor set, $79; linen frieze parlor set, $89; walnut bedroom set, $45; walnut dining room sets, $55; also bargains in Wilton rugs, chairs, and lamps. In REMER'S

5822 N. WESTERN-AV.
Open daily till 9 p. m., Sunday till 5 p. m.

FOR THOSE INTERESTED
In High Grade Furniture,

Custom made 11 piece ornate marble topped and carved dining rm. group, containing 7 rare woods, insets of rich inlays; 5 piece marble top French walnut bedroom set, French frame frieze covered davenport and wing chair. C. M. Coopersmith, Apt. 7C, 73 E. Elm.

FURN. — UNUSUAL QUALITY; DOWN filled davenport, lounging and occas. chairs; waln. extens. dinett., carved mar. top tbls., lovely desk, oriental rugs, Radiola, imp. lamps; slightly used, was taken on a trade; will sep.; at rare bargain. 9 to 9. 2828 Pine Grove. Buck. 1700. Blake.

EDGEWATER BEACH APTS

Best offer takes beautifully furnished 5 room apartment; complete in every detail; lease until May 1 optional. Big reduction in rent. Apartment 1112. Longbeach 8500.

4 FLRS. USED FURNITURE.

Dressers, $5; stoves, gas ranges, $10; 9x12 rugs, $7; da-beds, $7.50; velour parlor sets, $29.50; everything for the home cheap. BIG CITY FURNITURE CO., 819 N. Clark.

LATEST STYLE ENG. DINING SUITE, 9X12 Chinese rug, small orientals, $25 ea.; beau. divan, odd chrs., French chr., chests, tables, chaise lounge, 2 bedrm. sets, dinette, mirrors, lamps, from fine homes, at about 1-3 orig. cost. H. Ware, 2322 Commonwealth.

NEW & USED FURNITURE.

Large stocks of new and used furniture and rugs. Cubs' Park Furn. Co., 3531 N. Clark-st. Open eves. and Sun. Buck. 0949.

RUGS—50% OFF—RUGS

Bargains; save 50% on Domestic, Chinese, and Orientals; big reduction on slightly used rugs. SOUHAMI, 5027 Broadway. Op. today.

ANTIQUE WAL. DRESSER, DIN. TABLE, $18 each; library table, $7; odd chairs, $1-$6; small tables, $2-$7; din. chrs., $1 each; elec. lamp and shade, $5; silk pillow and dishes. 1746 Winnemac-av. Ravens. 5295.

HIGH GRADE HOUSEHOLD GOODS, LIVing rm., din. rm., bedrm. set, odd chairs, desk lamp, etc. To be sold cheap to assure quick sale; excellent condition; can be seen any time. 1408 Wilson-av.

LIVING, BEDRM., DINING SET, MARBLES, bronzes, rugs, mirrors, silver, bric-a-brac, pictures, cabinets, etc., from fine homes. DU RACK, 5525 Broadway. Ardmore 3784.

VERY REAS., ENTIRE FURNISHINGS 10 rm. residence; curtains, drapes, linens, etc. 859 Castlewood-terr., 2 blks. north Lawrence-av., east Sheridan-rd. Ard. 3897.

CONTENTS ATTRACTIVE 4 RM. APT., NR. N. Side; some antiques, Chippendale chairs, etc.; lease optl. Lake View 0799.

GENUINE GREEN OAK DINING RM., BEDroom suite, with spring and mattress, reasonable. Phone Lincoln 6780, Apt. 1106.

CHINESE RUG, 9X12; 3 PIECE BEDRM. set; Coxwell chair; Menton china; all like new. 1310 Leland-av. Sun. 4601.

FURNITURE—IF WE HAVE WHAT YOU want you can buy it cheap. Cohen, 7013 Ravenswood, at Clark and Lunt. Sund. 9-2.

Northwest Side.

FROM FACTORY TO YOU.

BUY DIRECT—SAVE ONE-HALF.

2 pc. liv. rm. suite [$125], at	$49
7 pc. din. rm. suite [$125], at	$49
3 pc. bedroom suite [$125], at	$49

Open every evening till 10 p. m. except Friday 6 p. m.; Sunday, 10 a. m., to 2 p. m.

HOMER BROS., INC.
MANUFACTURERS, 3053 W. GRAND-AV.
FACTORY AND SHOW ROOM.

5 ROOMS, $160, INCLUDING ELECTRIC radio, or will separate. Lease optional. 2006 N. Hancock-av., 3d floor. Phone Spaulding 7513.

DINING ROOM SUITE, COSTING $2,000, practically new, sell at a great loss. Call Capitol 1728.

THE LAST OF OUR SAMPLES, 2 PC. LIV. r. set, $67; 7 pc. dining r. set, $39; 2 pc. bedrm. set, $57. L. & G., 3151 Irving Park.

FURNITURE OF 5 ROOMS, ELEC. WASH. mach., birds, cages, etc., cheap. Bel. 4997.

SPECIAL BRKFST. SETS, $10; TABLE AND 4 chairs. 2501-3 N. Western-av.

HOOVER VACUUM CLEANER, PERFECT condition, $15. Ph. Palisade 2566.

West Side.

BANKRUPT FURN. SALE.

New furn. to be sold in our 6 story fireproof bldg.; mothproof parl. sets, $55; 7 pc. wal. din. rm. set, $57; 3 pc. wal. bedrm. set, $54; brkfst. set, $14; Wil. vel. rugs, $23; Gulistan-Servian rugs, lamps, etc.; free storage until del. Daily 9:30p.m.; Sun.5 p.m.

TUFTS, 4444 MADISON-ST.

BANKRUPT SALE.

To be sold immediately at less than factory prices. Eleg. parlor set, $55; 7 pc. wal. dining sets, $55; 3 pc. walnut bedrm. sets, $39. Bargs. in rugs, breakf. sets, etc. Free storage for later delivery. Open till 9 p. m.; Sunday till 5 p. m.
Collins' Fireproof Bldg., 5114 W. Madison.

COME AT ONCE.

4 rooms, beaut. furniture, just released from storage; incl. wilt. rug, lamps, etc.; almost new; $200 cash. Collins' Fireproof Building, 5114 W. Madison-st.

PARLOR BEDRM., DINRM., BKFST. SETS, RUGS, LAMPS, ETC.; MUST SELL BY NOV. 1. EVE. 10 SUN 5-11.

POWERS, 4025 MADISON.

WILL DISPOSE OF SUN PARLOR FURN., lamps, bedrm. furn., extra bed, kitchen cabinet. Apply L. H. Powell, 440 Aldine-av., between 2-4 Sunday p. m. Ph. Mohawk 2474.

FURNITURE 4 ROOMS, 6 MONTHS OLD, $500 cash. Call Sunday, 1 p. m. to 5 p. m. Sac. 0583. Timmerman, 37 S. St. Louis.

FOR SALE—9X12 RUG, ¾ SIZE BED WITH spring and mattress and spinet desk; price reasonable. Phone Monroe 0370 after 5 p.m.

LINEN, SILVER, FURNITURE, 10 ROOMS. Also portable typewriter. 2033 Adams.

HOME FURNISHINGS WANTED.

PH. HARRISON 3151.

Have your furnishings auctioned to realize biggest cash price. Sold for you in your own home by Chicago's leading auctioneers. Small fee charged. Satisfaction guaranteed. ALBERT J. MENDELSSOHN & CO., 606 SO. WABASH-AV.

SOUTH SIDE— NORTH SIDE, ATLANTIC 2290. WELLINGTON 9367. PHILPOTT'S BUYERS MEAN MONEY TO YOU. See us first. ARTHUR R. PHILPOTT.

WANTED—GOOD USED HAMILTON-BEACH carpet washer; must be in A1 condition. Whitehall 6693. Ask for Mr. Hamm.

USED FURNITURE WANTED—BIG PRICES. Black Furniture Co., Mohawk 3390. 2638 N. Clark-st.

HIGHEST CASH PRICES PAID FOR USED furn., rugs, stoves and elec. radio. We call anywhere. Roman Furn. Ph. Kedzie 1300.

WE PAY HIGHEST CASH PRICES FOR used furniture, rugs, stoves. We call anywhere. ACME FURN. HOUSE. Nevada 1150.

USED FURNITURE BOUGHT FOR HIGHER cash prices; South Side only. Empire Furniture Store. Wentworth 5818.

LADY WANTS TO BUY OLD FURN., BRICa-brac, cabinets, teakwood, jewelry, rugs, etc. Lake View Resale, 3478 N. Clark.

CHINESE OR ORIENTAL RUG—CHINA cab., lamp, kit. set, Span. shawl, 1 or 2 cr. diamond ring; no deal. Beverly 6616.

CALL CRAWFORD 3850 FOR HIGHER cash prices on your furn., rugs and elec. radio; prompt serv. Spaulding Furniture Co.

HIGHEST PRICE FOR YOUR FURN., RUGS. Prompt service. Call Hyde Park 0006.

HIGHEST CASH PRICE PAID FOR FURN., rugs, radios. Phone Midway 0118.

HIGHEST CASH PRICES FOR STOVES, FURN. PROMPT SERV. WEST 5806.

BRIARGATE 0084—MRS. MELIN WILL SELL your household goods. I know how.

WANTED—ELECTRIC WASHING MACHINE. Address O P 340, Tribune.

LEASEHOLDS.

RMG. FLAT—6 RMS., FURN., STM. HT., 3 bedrms.; must see to appre. Call after 4 or all day Mon. 2d apt. 2702 Magnolia.

FOR SALE—6 ROOM APARTMENT, COMpletely furnished, will sell for $100. Apply Thos. E. Skahen, 2900 W. Madison.

Pianos and Players.

SEE THESE BARGAINS IN USED PIANOS AT LYON & HEALY'S

For as little as $10 you can own a good used piano from Lyon & Healy's. Dozens to choose from, all reconditioned by expert piano repairmen. Don't miss this excellent opportunity. See them tomorrow.

UPRIGHTS

Camp & Co., Mahgy.	$10
Girard, Mahgy.	25
Schaaf, Oak	35
Starck, Mahgy.	45
Weber, Mahgy.	65

PLAYERS

Majestic, Mahgy.	$85
Gaylord, Walnut	95
Weber, Mahgy.	100
Stroud, Duo-Art	155

MANY OTHERS.
A SMALL DOWN PAYMENT AND LOW MONTHLY SUMS PUTS ONE IN YOUR HOME.

LYON & HEALY
WABASH-AV. AT JACKSON-BLVD.
OPEN EVENINGS.

Now Is Your Chance to Own a Piano at Practically No Cost!

New floors are to be put in at our Warehouse. We must move all pianos before doing so. A number of pianos will be given away for cartage charges; others are priced at $10 and cartage charges, and others from $10 up.

UPRIGHTS.
UPRIGHTS.
Five Pianos for Cartage.

Decker, Ebony	$10
Everett, Mahogany	10
Starck, Oak	10
Vase & Son, Mahogany	10
Schultz, Oak	10
Howard, Mahogany	10

Cartage extra.

PLAYER PIANOS,
$20 AND UP.
CABLE PIANO CO.
Factory Warehouse
1735 W. 22D-ST.
BETWEEN WOOD AND PAULINA.
[Walk south through factory gate ½ blk.; building on right.]
PHONE CANAL 7461.

KIMBALL'S FACTORY WAREHOUSE

OCTOBER CLEARANCE SALE.
87 USED PIANOS.
Must Be Sold This Week.
SALE CLOSES SATURDAY AT 5 P. M.

4 Used Uprights	$10 each
22 Rebuilt Uprights	$37 each
35 Slight Used Uprights	$53 each
9 Used Players	$27 each
17 Rebuilt Players	$86 each

These instruments are excellent for STUDENTS, CHURCHES, SCHOOLS, ETC.
Also Real Bargains in
HIGH GRADE GRAND PIANOS,
AT FACTORY PRICES. BUY NOW.
EASY TERMS as low as $1 a week.

KIMBALL'S FACTORY
2631 W. 26th-st. Lawndale 3862.

CASH IN
ON YOUR
OLD PIANO OR RADIO!

We will give you its full, fair value towards a new radio—all leading makes to choose from. Send coupon below for appraisal.

CABLE PIANO CO.,
301 S. Wabash-av.

My [Piano] [Radio] is a ——— [make] ——— years old. Please give me an appraisal.

NAME ....

ADDRESS ....

PHONE ....

ULTRA MODERN SPANISH PERIOD MODel grand in rarest burl walnut with bench to match; maker prohibits advertising name, but it's one of the highest grade famous makes; cost $1,650; less than a year old, but owner had to lose it and will sell for $865. The most beautiful grand and biggest bargain ever shown.
WYMAN'S, 600 Republic Bldg., 209 S. State.
17 years in this same location.

STEINWAY GRAND, MEDIUM SIZE; ONE of those rare old original Steinways so hard to find; it's been so cherished and cared for it retains all the gorgeous tone quality for which this particular model was so justly famous; price $750 on terms to suit or you can rent for trial and we will allow all paid if you decide to buy.
WYMAN'S, 600 Republic Bldg., 209 S. State.

WILL SELL MY EQUITY IN MASON & Hamlin grand piano, Style AA, 3½ years old, cost $1,850, for $400—buyer to assume balance of $25 monthly payments—or will rent outright to responsible party for $20 a month. Must act quickly. EMMY BRADY, 1314 Judson-av., Evanston, Ill. University 8914.

2 Steinway Grand Bargains

at our factory; the regular price of one was $3,100, will be sold for $1,000; regular price of second, $1,775, will be sold for $650; for information see Carl Anderson, 36 S. State, cor. Monroe, Room 1210.

STEINWAY GRAND, PARLOR SIZE, A1 condition throughout and fully guaranteed for $645; to prove its rare value will place on trial for 12 mos. and apply all rent on the sale if you wish to buy.
WYMAN'S, 600 Republic Bldg., 209 S. State.

KIMBALL GRAND, MORE TONE VALUE, satisfaction and reliability in this certified used grand at $275 than you can find in those so-called "special sale" new grands you see advertised; pay $8 mo.
WYMAN'S, 600 Republic Bldg., 209 S. State.

KNABE GRAND—ONE OF THE WORLD'S finest pianos; mah. case; marvelous tone; has little use and perfect condition guaranteed; only $395, on your own terms.
WYMAN'S, 600 Republic Bldg., 209 S. State.

PIANOS TO RENT—$2 PER MO.; ALSO Steinway grands. If you wish to buy new or used piano later, apply rent. Chicago Rental Shop, Lake View 1391, all parts city.

STEINWAY GRAND, SMALL SIZE, VERY latest model, brown mah., practically brand new at a saving of $525, on terms.
WYMAN'S, 600 Republic Bldg., 209 S. State.

BABY GRAND PLAYER PIANO—LIKE new; reasonable. Call Mr. Brady, Randolph 0512.

PIANOS RENTED—$2.50 MONTHLY TO careful parties; 28 E. Jackson-blvd., Steger Bldg. RALPH C. BRANCH. Ph. Har. 6761.

FOR SALE—A. B. CHASE BABY GRAND piano, price $450. Phone Monroe 0370 after 5 p. m.

BROWN MAH. 5 FT. GRAND, 10 MOS. old, bargain for cash. 3621 Pine Grove, Apt. 1, today after 1 p. m. or Mon.-Tues.

MAHOG. WITZEL GRAND PIANO—YOUR price. 5437-A Winthrop-av., 1st flat.

BEAUT. MAHOG. BABY GRAND, ALMOST new; quick sale. 6020 Drexel-av., Apt. 103.

WILL PAY $125, ALL CASH, FOR GRAND piano. Address G 259, Tribune.

KNABE BABY GRAND, MAHOGANY; EXcellent condition. Diversey 9572.

WTD.—STYLE M STEINWAY GR., USED; cash; pri. par. Address L B 366, Tribune.

LYON & HEALY UPRIGHT PIANO, GD. cond., slightly used, $15. Spa. 3615.

STEINWAY PIANO, GOOD CONDITION. Phone Whitehall 4012, Apt. 1108.

$1,100 HAMILTON PARLOR GRAND, BEAU. tone; fine cond. $280. Keystone 4131.

Wind, String, Etc.

RENT A PIANO ACCORDION
$2—PER WEEK—$2

Our convenient rental plan makes it easy for you to learn how to play this popular instrument. No obligations to purchase. Come in today and talk it over with the Rental Man.

CHICAGO MUSICAL INSTRUMENT CO.,
311 S. WABASH-AV. HARRISON 4884.

PIANO ACCORDION

Romano, Italio Accordions, $165 to $375. White, gold, silver, beautifully decorated; superb tone, big volume. Used accordions, $30 up. We teach you, young or old, to play.

LESLIE C. GROFF,
2828 Madison-st. Ked. 5497. Catalog mailed.

NEW PIANO ACCORDIONS, $108 VALUE, special $39.30, including case. Free lessons; easy terms.
RUDOLPH WURLITZER
329 S. Wabash-av.

100 YR. OLD VIOLIN, $15; KLOTZ CELLO $30; rosewood guitar, $7. Eng. 2942.

MONTAGNANA, ZANETTO CELLOS, VIOlin by Panormo, $150. 6843 Green-st.

TWO FINE BANJOS, PRACTICALLY NEW; will sell ch. MR. FRUITKIN, Plaza 0877.

MUSICAL INSTRUMENTS.

Wind, String, Etc.

SAY IT WITH MUSIC.

Ukulele, $1; accordions, $3; piano accordions, $25; Boehm clarinets, $15; drum outfits, $30; good cornets, $8; trombones, $10; saxophones, $20; Martin guitars, $20; largest assortment of slightly used, guaranteed musical instruments of every description. Lowest prices. Instruments exchanged.
TUNICA, 1222 N. Clark [near Division].
Lincoln 6284. Open evenings.

PIANO ACCORDION
New, Full Size, Only $35.
FINAU PIATANESI ACCORDION MFG. CO.,
1509 Milwaukee-av. Brunswick 0240.
FREE CATALOG ON REQUEST.

BASS DRUM WITH COVER, $12. NEVADA 3890, Mr. Marshall.

STORE FIXTURES.

We Specialize in

Restaurant and Lunch Room Fixtures. Special bargains in Coffee Urns, Steam Tables, Ranges, Refrigerators, VITROLITE TABLES, CHAIRS, SODA FOUNTAINS AT BEST OFFER. Cigar Cases, Floor Cases, Wall Cases.

American Store Fixture Co.,
121-127 S. HALSTED-ST., AT ADAMS.

Lowest Prices in History

on store fixtures for all lines of business. Tremendous saving. Easy terms. New and used fixtures for immediate delivery.

JULIUS BENDER, INC.
901 W. Madison-st.

STORE FIXTURES.

Lowest prices—Outfits—For Restaurants, Drug, Cigar, Candy, Sandwich shop, Chili, Red Hots Parlors, complete or pieces; used or new. Cash or easy paymts.

CHAS. BENDER CO.,
608-616 N. Wells-st. Sup. 2361.

DRUG OUTFITS.

Complete drug outfits at a great saving, including English wall cases, RX cases, tincture and patent medicine wall cases, back bars, mechanical soda fountains, etc.
GUTMANN STORE FIXTURE CO.,
1512-16 S. Wabash-av. Calumet 7125.

FOR SALE — AT CLOSEOUT PRICES. REclaimed, new and slightly used showcases, counters, shelving, tables, drug outfits, etc. Easy terms. Grand Rapids Store Equipment Corp., Merchandise Mart, Chicago. Sup. 7349.

BUTCHER FIXTURES — ICE BOX, SHOW cases, counters, etc.; very lowest prices; easy payts. Chas. Bender Co., 608 N. Wells-st., Superior 2361.

100 FT. PLATE TOP FLOOR CASES, $3 per ft. Superior Fixture Co., 406 N. Armour-st. Hay. 8869.

MEAT MARKET FIXTURES AND ICE MAchine; must be sold at once, cheap. No dealers. Call Mon., Longb. 1844.

BEAUTY SHOP AND BARBERS' FIXTURES —New and used; easy payments. PAIDAR CO., 1120 N. Wells-st. Ph. Diversey 0200.

WANTED—LARGE KITCHEN, CAFETERIA, restaurant equipment. Full partic., price, etc. Address N N 464, Tribune.

DIVERSEY STORE FIXTURE CO. Store fixt. for any line of business; new and used; liberal terms. 2626 Lincoln-av.

BAKERY FIXT.—LATEST STYLE, OAK OR walnut, new and rebuilt. 1912 W. Lake-st.

COMP. BEAUTY-BARB. EQUIP., SELL ANY part. 1535 Armitage-av. Arm. 3212.

NATIONAL CASH REGISTER, LIKE NEW, cheap. 2946 Lincoln-av. Ph. Buck. 1959.

OFFICE FURNITURE, FILES, SAFES.

DESKS—WOOD AND STEEL

PARK YOUR CAR AT OUR DOOR.
Flat top and t. w. desks, files, tables, safes, lockers, typewriters, lamps, adding machines.
NORTH SIDE DESK CO.,
616-618 N. CLARK-ST. SUP. 2088.

DESKS.

Closing out our entire stock of desks, office chairs, files, etc., at 50c on the dollar.
GUTMANN STORE FIXTURE COMPANY,
1512-16 S. Wabash-av. Calumet 7125.

MONROE ELECTRIC PORTABLE CALCUlator; latest model; practically new; cost $350; will sell for $245. Telephone Mohawk 3300.

INSURANCE COMPANY'S STEEL, WALNUT AND MAHOGANY OFFICE FURNITURE, DESKS, CHAIRS, TABLES, FILES, LEATHER CHAIRS. 130 W. LAKE-ST.

BEAUT. WAL. OFF. SUITES, INCLUDING desk, table, waste basket, costumer, tel. stand; all sizes; sold by mfr. at wholesale prices. 3134 W. Chicago-av. Nevada 9070.

USED DESKS, CHAIRS, FILES, SAFES AND equip.; cheap. Central Office Furniture Co., 427 S. Wabash, 133 W. Lake-st.

ALL OUR OFFICE FURNITURE REDUCED. 40 S. WELLS. RELIABLE. DEAR. 3375. SPAK & NATOVICH, 331 S. DEARBORN.

GOOD USED WAL. AND MAHG. OFFICE furn., carpets, safes and cabinets, save ½. LOME, 408 S. Dearborn. Harr. 7500.

MUST SELL CHEAP—DESKS, CHAIRS, TAbles, files, small safe. 189 N. Dearborn.

FUR. SAFE, WIRED FOR INSUR., COST $350; no reas. offer refus. Super. 5320.

SOLID MAH. DESKS, CHAIRS, SACRIFICED. 79 W. Lake or 426 S. Dearborn.

TYPEWRITERS AND SUPPLIES.

WANTED—1,000 STUDENTS

to take advantage of our reduced rental rate on all makes.

4 MONTHS FOR $7.50.

Free delivery. Free service.
AMERICAN WRITING MACH. CO., INC.,
177 N. Dearborn-st. Phone Central 2653.
229 N. Wabash. Ph. Central 0402.
329 S. Dearborn-st. Ph. Harrison 2424.

STUDENT RENTALS, $7.50 FOR 4 MOS.; all makes; good machines; late models; free del.; rent apply on purch. A-1 Typewriter Exch., 36 W. Randolph, Rm. 608. Dearborn 2837. Bargains as low as $25.

CORONA SPEC., $39.50; BARG.; FIXED UP Smiths Coronas. L. C. Smith-Corona Typewriter Inc., 68 E. Washington. Rand 0052.

PORTABLE AND STANDARD TYPEWRITer, reasonable; best quality; terms. TYPE EX., 26 S. Wells-st. Central 0943.

TYPEWRITERS—SPEC., $7.50-$25. RENT $2 per mo. Degan Publ. Co. Buck. 0330.

ROYAL 10—GLASS SIDES, OPER. LIKE new, $25; also portable. Regent 6960.

FOR SALE—UNDERWOOD, $25; CORONA portable, $20. Address J T 448, Tribune.

TYPEWRITER, $15; ADDRESSOGRAPH, $35; check writer, $5. 190 N. La Salle.

AUCTION SALES.

AUCTION

TUESDAY, OCT. 28, 2 P. M.
AT OUR SALESROOMS,
423 S. WABASH-AV.

Nice collection Household Furnishings, Twin Bedroom Suites, Two Dining Room Sets, Cabinets, Tables, Chairs, Two Fine Davenports, Occasional Chairs, End Tables, Crystal Cabinet, Silverware, Antique French Walnut Music Box with Table, Draperies, Mirrors, Two Large Oriental Rugs, Paintings, Prints, Gold Cabinet, Linen, Blankets, China, Glassware, Ornaments, Plain Color Carpeting.

On public view Monday, Oct. 27.
WILLIAMS, BARKER & SEVERN CO.
Est. 1879. Auctioneers.

Railway Express Agcy.
560 W. LAKE-ST.
Tuesday, Oct. 28, 11:30 a. m.
Auction Sale of Unclaimed Shipments.

PRINTING MACHINERY AND SUPPLIES.

SELLING OUT CHEAP, 10X15 KLUGE unit, 11x17 Gordon, 30 in. Diamond new cutter, 5 racks of type, stapler, stone, etc. Open Sunday, 11 to 4. 42 E. 110th-pl.

8X12, 12X18 MILLER HARRIS, 12X17 Auto Multicolor; airfeed motors, electric cabinets; saw stitcher; type; 34-in. cutter. Call Sun., 10 to 3 p.m., 1679 Milwaukee-av.

WANTED — 12X18 GORDON PRESS; ANY condition. Call Sunday or evenings. Sheldrake 5745.

BUFFUM CARD PRESS WANTED — WILL pay cash; also 10x15 Gordon and Hamilton cabinet. Address M 397, Tribune.

GORDON PRESSES, MILLER FEEDERS, and units rebuilt, guaranteed and serviced. G. T. Hultman & Co. Harrison 3941.

NEW 6X9 IDEAL HAND PRESS, $40. 721 Center-st. Diversey 8904.

MULTICOLOR, $95; SEALER, $15; MULtigraph, $50. 190 N. La Salle.

STOVES.

STOVE BURNER, $27.50; CIRCULATOR heater, heatrolas, Arcolas, furnaces and steam plants, 4 and 5 rms., $45; furnaces, 6 to 10 rms., steam plants 5 to 8 rms., $75; garage heater, complete for 2 and 4 car garage, $55. All burners equipped with gravity control valve, safety valves. Full instruction to install and operate. The Manufacturer and distrubutors of the Red Top Oil Burner. 6644 Cottage Grove-av. Fairfax 5952.

A BASE BURNER IN GOOD CONDITION IS great stuff in the house, but who wants to carry one around out of doors. Canned heat does not agree with me, so I'll get a fur coat and a warm dress. Then I'll be under clothing and furs. Wanda.

FAVORITE HEATER, REAS. PENSACOLA 9319. 5505 N. Parkside-av.

BUSINESS PERSONALS.

MISSING HEIRS TRACED AND UNCLAIMED legacies recovered in all parts of the world. Bonded representatives in all county seats of United States. Commercial Service Bureau, Inc., 105 W. Monroe-st. State 3866.

CASH FOR OLD GOLD, SILV., PLATINUM jewelry, dental crowns. U. S. Smelting Wks. 39 S. State, 4th floor, corner Monroe.

AIRPLANES.

WANTED—FOR CASH, AIRPLANE. WRITE details. Davis, 190 N. La Salle.

LOANS.

Personal, Property, and Salary.

SAVE Nearly a Third ON LOANS

The Household Plan offers cash loans of $100 to $300 at almost a third less than the lawful rate. No lower rate on household loans is available anywhere in the city.

Strictly confidential. No inquiries are made of friends or relatives.

Husband and wife only need sign. No other signatures or endorsers.

You may pay back your loan at any time or you can take as long as 20 months on monthly payments.

Come in, phone, or write.

LOOP:
77 W. Washington, 10th fl. State 0151
105 W. Monroe, 5th fl. Central 2559.
105 W. Madison, 14th fl. Franklin 0885.

NEW HOWARD STREET OFFICE.
1737 Howard-st. Rogers Park 8320
Rm. 201 Howard Trust & Savings Bank Bldg.

WEST:
9 S. Kedzie-av., 3d fl. Van Buren 0100.

OAK PARK:
1140 Lake-st., 3d fl. Euclid 503.

NORTHWEST:
2958 Milwaukee-av., 2d fl. Capitol 3440.
4710 Irving Park, 2d fl. Pensacola 4570.

NORTH:
1951 Irving Park, 2d fl. Buckingham 1008.
4753 Broadway, 11th fl. Longbeach 7163.

SOUTH:
841 E. 63d-st., 4th fl. Plaza 8360.
736 E. 63d-st., 2d fl. Fairfax 2839.
6856 S. Halsted, 11th fl. Englewood 5534.

SOUTHWEST:
6255 S. Ashland, 2d fl. Hemlock 4810.
2355 W. 63d-st., 2d fl. Republic 4472.

SOUTH CHICAGO:
9130 Commercial, 2d, South Chicago 0103.

ROSELAND:
11106 S. Michigan, over Walgreen's.
Commodore 3880.

Household Finance Corporation

READY CASH
Can Be Yours
$10 TO $300
Metro Will Lend You
Any Amount on Their
REDUCED PAYMENT PLAN
UP TO $300
LOANS ON FURNITURE,
AUTOMOBILES.
No Endorsers.
Quick Service.
WE MAKE SALARY LOANS
Investigate Without Obligation.
CALL, WRITE OR TELEPHONE.

METRO LOAN CO.
Business Established 1887.
AN OFFICE IN YOUR NEIGHBORHOOD.
METRO LOOP,
120 S. State-st., Rm. 800. Randolph 3468.
METRO NORTH,
4803 Lincoln-av., Rm. 215. Longbeach 3457
METRO NORTHWEST,
4013 Milwaukee-av., Rm. 307. Avenue 0443.
METRO WEST,
9 S. Kedzie-av., Room 235. Kedzie 1437.
METRO OAK PARK,
137 Marion-st., Room 206. Village 6886.
METRO SOUTH,
6306 Cottage Grove, Rm. 305. Hyde Pk. 0604.
METRO SOUTHWEST,
6314 S. Western-av., Rm. 201. Prospect 3130.
METRO ROSELAND,
11112 S. Michigan., Rm. 220. Pullman 6615.

LOANS ON YOUR SIGNATURE ONLY

Why get one, two or more endorsers when you can borrow money at The LOCAL ON YOUR SIGNATURE ONLY?

We prefer to loan money to the man or woman steadily employed ON THEIR OWN SIGNATURE. Our records show that the greater part of our loans are SIGNATURE ONLY LOANS.

This service is such a departure from the old method of making loans that most people are amazed when it is explained to them.

Loans made from $10 to $300. Pay back any time and pay only for the time you keep the money. Our service is made for the borrower.

For the few who do not qualify for a SIGNATURE ONLY LOAN, we make FURNITURE LOANS or LOANS WITH ONE ENDORSER.

Give us a call. You will appreciate our service and we will appreciate your business.

SIX CONVENIENT OFFICES.

LOCAL LOAN CO.
UNDER STATE SUPERVISION.
27 W. WASHINGTON. RANDOLPH 6210
1200 N. ASHLAND. BRUNSWICK 3100.
6335 S. HALSTED. WENTWORTH 4150.
4010 W. MADISON. KEDZIE 5900.
4013 MILWAUKEE-AV. AVENUE 1400.
8 N. OGDEN-AV. HAYMARKET 4700.

CONFIDENTIAL LOANS
$10 TO $300
ON HOUSEHOLD GOODS, SALARY, ETC., AT LEGAL RATES.

No deduction, no commission, no investigations among your friends, relatives or neighbors.

We maintain a dignified, confidential loan service and serve you in a friendly, helpful way.

CALL, WRITE OR PHONE.
C. C. ERD
7 S. DEARBORN-ST., ROOM 916.
PHONE CENTRAL 4733-4734.

PERSONAL LOANS

Amt. of loan.	Total charge.	Cash you receive.	Repaym'ts 40 weekly
$100	$ 8	$ 92	$2.50
150	12	138	3.75
200	16	184	5.00
300	24	276	7.50
400	32	368	10.00

NO OTHER CHARGES.
Capital Securities Co.
Suite 104, Bank floor.
72 W. Washington-st.
Open Saturdays to 5:30—Mondays, 8 p. m.
ALSO LOANS ON STOCKS AND BONDS.
BRANCH APPLICATION OFFICES.
EMIL NEUMANN, 331 Howard-st.
A. E. GOESKE & CO., 2322 Lawrence-av.
KROHN & CO., 5347 Lawrence-av.
HAYDEN & STONE, 738 W. 64th-st.
WILLIAM H. BLODGETT, Downers Grove.
RITTER WEISHAAR CO., Chicago Heights.

$50 TO $300.
PRIVATE, CONFIDENTIAL LOANS.
FURNITURE OR SALARY.
LEGAL RATES. QUICK SERVICE.
CHICAGO FINANCE CO.,
ROOM 1301. 11 S. LA SALLE-ST.

CHARACTER LOANS
ANY AMOUNT, $10 FOR EACH $100.
PAY AT YOUR CONVENIENCE.
WEST SUBURBAN FINANCE AND THRIFT COMPANY, OAK PARK, ILLINOIS.
1011 LAKE-ST. EUCLID 2662.

$1 TO $1,000 LOANED
on diamonds, watches, jewelry and silverware.
1% a month; no extra charge.
FIRST STATE PAWNERS SOCIETY,
42 S. Clark-st.

QUICK SALARY LOANS.
MASON FINANCIAL CO.,
8 S. DEARBORN-ST. CENTRAL 3516.

SALARY OR FURNITURE LOANS.
$20 TO $300.
IMPERIAL CREDIT CO.,
30 W. WASHINGTON, 11TH FLR. FRA. 8024.

LOANS—$10 TO $300.
HARRY PALMER & CO.,
163 W. Washington, R. 211. Rand. 1090

LOANS—24 HR. SERVICE—LEGAL RATES.
UNION DISCOUNT CORPORATION,
30 N. DEARBORN-ST., ROOMS 308-310.

WARD OFF WORRY AND EMBARRASSment—Salary or fur. loans. T. B. WARD, 8 S. Dearborn, Room 612. Randolph 2060.

BUSINESS LOANS
Up to $10,000 on fixtures and equipment.
F. Boland, 215 W. Randolph. Franklin 1966.

LOANS.

Personal, Property, and Salary.

LOANS
FURNITURE OR SALARY.
CONFIDENTIAL—QUICK SERVICE.
WOODLAWN LOAN CO.,
UNDER STATE SUPERVISION.
6253 WOODLAWN-AV. FAIRFAX 5500.
Open Every Eve. Until 8:30.

LOANS
$500 TO $5,000.
Easy weekly or monthly payments, 1 or 2 years to pay.
MERCHANTS' FINANCE TRUST,
2445 W. Division-st.
Telephone Brunswick 9800.

STOCKS AND BONDS.

EVERY INVESTOR NEEDS CORRECT ACtual book values of 500 dividend market stocks, intangibles excluded. Market nearing bottom. Know your stocks. For copy entire list mail $2.00. J. J. Odil, Box 833, Cedar Rapids, Iowa. Do it now.

I HAVE AN OUTLET FOR A FEW DELINQUENT STOCKS OR BONDS.
SEND PARTICULARS.
ADDRESS O M 313, TRIBUNE.

REAL ESTATE BONDS
Bought for cash by our trading dept.
SICKLE, NATHAN & NAST,
105 W. Adams-st. Randolph 7797.

WE BUY
REAL ESTATE BONDS.
BANSCRIPT INV. CORP., 1 LA SALLE-ST.

IF YOU HAVE DEFAULTED BONDS OR stocks with no market, advise us. We may find an outlet for you.
ADDRESS P S 246, TRIBUNE.

WILL BUY BONDS FOR CASH. STATE name of issue, price you want and details. Address P E 158, Tribune.

CASH AND HIGHEST VALUE PAID FOR R. E. bonds. See us today. Rm. 1006, 111 W. Washington-st.

$1,000 FIRST MTG. 7% REAL ESTATE bond; 3 yrs.; quick sale, 3% discount; make 10% 1st yr. Address M 269, Tribune.

HIGHEST PRICE PAID FOR DEFAULTED bonds. 725, 11 S. La Salle-st.

CAN USE $150,000 IN BONDS. Room 1000, 100 N. La Salle.

CASH FOR REAL ESTATE BONDS. Room 734, 30 N. La Salle. State 0721.

COMPLETE NEW EDIPHONE EQUIPMENT. LAKE VIEW 0799.

MIMEOGRAPH AND OTHER MISC. DEvices for sale, cheap. Central 6034.

STENOTYPE SHORTHAND MACHINE IN 1st class cond.; reas. University 0071.

GUAR. MIMEOGRAPHS, REAS. ILLINOIS Paper Co., Union Station. Fra. 5315.

WANT DICTAPHONE, MULTIGRAPH, MIMeograph, A1 cnd. Address M 497, Tribune.

MIMEOGRAPH, $30; MULTIGRAPH, $50; dictaphone, $25. 190 N. La Salle-st.

ARTS AND ANTIQUES.

ANNOUNCING OPENING OF ANTIQUE SHOP.

Also announcing opening sale of 10% discount on all marked prices which are now marked quite low; furniture, glass, prints, china, paintings, rare Lincoln and Chicago items; railroad, horse and dog prints; Baxter and Le Blond ovals; engravings and etchings by old masters, Durer, Rembrant; collection weather vanes; autographs; and many other articles. Open today. Come early.
M. A. DICKE. 48 E. WALTON-ST.

EARLY AMERICAN GLASS, OIL PAINTings, maple four poster, Sandwich glass and many other unusual antiques. 3870 N. Ottawa. Lackawanna 5403.

A LARGE AND SELECTED STOCK OF UNusual glass and china at Spohr's Antique Shop, 6850 S. Park-av. Radcliffe 4457.

SHWL., BD. DSK., MIR., TBL., CHRS., MUS. box, sec., olt. Imp. 6826 Perry. Vin. 6664.

WANTED—ELECT. STARTING OUTBOARD motor, also family boat; Chicago distributor of nationally advertised electric refrigerators will trade refrigerators for same. Johnson, 7412 S. Shore-dr. Phone South Shore 7290.

CALL US FOR BOAT AND MOTOR BARgains. W. L. Master Co., 800 N. Clark.

CASTOFF CLOTHING.

BEST PRICES FOR LADIES' AND MEN'S clothing. 5907 S. State. Nor. 4178.

HIGHEST PRICES PD. FOR USED CLTHG. and furs. 163 W. North-av. Div. 2253.

CASH FOR FURS, FUR COATS, DRESSES, Job lots. Gordon. We call. Atlantic 3451.

PLUMBING, HEATING AND FIXTURES.

WANTED — USED INTERNATIONALLY fired 100 h. p. low pressure boiler. Address P T 227, Tribune.

SEVERAL USED AND NEW FURNACES cheap. Mr. Searle. Lafayette 9320.

Birds.

CANARIES — FANCY AND BREEDING cages, bird seeds, all supplies; goldfish and aquariums, wholesale and retail. Mrs. Buskee, 1013 N. California-av.

CHOICE CANARIES, WHITE, CINNAMON, yellow, in full song; guaranteed. 8210 Ellis-av., or Room 1304, 39 S. State-st.

HOME RAISED BEST QUAL. CANARIES, singers, $5. Green. Ardmore 2888.

CANARIES—MANCHE. COPIES WARBLERS, $5, $8, $18. Craven, 871 E. 63d. Mid. 5324.

Cats.

ORANGE PERS. PED. KITENS—REAL PETS reas. to good homes. Sunnyside 0410.

BEAUTIFUL PERSIAN KITTENS, REAS. 2541 N. Central Pk.-av. Albany 4137.

Dogs.

6419 COTTAGE GROVE

800 PUPPIES—DOGS—ALL BREEDS.
No reasonable offer refused on any dog.

Ped. Chows..$15 up	Eng. Fox Terr..$5 up
White Spitz ....$5 up	Collie Shepherds $3
Bull, fox terr. $3	Police puppies $4
Pegingese $15	Pomeranians ..Cheap
Bostons ......$10 up	Cocker Spaniel..Reas
Wire H Fox..$10 up	Springer Span...Reas

Grown Wire Haired Fox Terriers, Spitz, Collies, Bostons, Police, Dachs and Fox hounds, Chows and many others. Ratters, watch dogs, $5; monkeys, canaries, singers, $4. WE BUY AND SELL. HYDE PARK 9862. OPEN TILL 10 P. M. AND SUNDAYS.

MUST DISPOSE OF ALL MY WIRE HAIRED puppies and dogs by Nov. 1. Exc. breeding, fully ped. For quick sale $25 each. 230 So. Walnut-av. Arlington Heights.

JUST ARRIVED—ANOTHER LOT OF TOY fox terriers, white spitz, ped. collies and ped. Bostons. Hirsch's Dog Shop, 1807 W Madison-st.

ENGLISH AND IRISH SETTER PUPPIES also several trained shooting dogs. Aragon Kennels, Manheim and Grand-av. Phone Franklin Park 2117.

Cocker Spaniel Puppies.

from A. K. C. Reg. dogs. Finest breed in the country. 4 mos. old. 2416 Berteau-av.

BOSTON TERRIER PUPPIES. FINEST type, from champion stock, perf. marked, dark brindle, short screw tails; priv. owned. 1535 Juneway-ter., 2d. Hollycourt 1378.

WIRE HAIR FOX TERR. PUPS, EXCEPT. quality. Winshire Ken., Ogden-av. and Madison, Rt. 18, Hinsdale, Ill. Hinsd. 1654.

GROWN AND PUPS, TOY FOX, BOSTONS, Poodles, Wires, Cockers, Spitz, Collies, Bulls and Police. 6705 S. Halsted.

IRISH SETTER, FEMALE; 9 MONTHS, best eastern breeding; $75. Mrs. Sarah Waller, Libertyville, Ill.

COCKER SPANIEL, MALE, 5 MONTHS. Liver color. Wonderful pedigree; $50. Mrs. Sarah Waller, Libertyville, Ill.

GERMAN SHORT HAIRED SETTER PUPpies, 10 wks. old; pedigreed; exc. breeding. Mrs. W. H. Brandenburg, Ingleside, Ill.

GREAT DANES [5], BLONDES AND BRINdles, reasonable; pedigreed; very high bred. 2568 Lawrence-av.

BOSTON TERRIERS, CHAMPION BRED Toy Boston puppies. Home of Hagerty of Westchester. 6311 Grace-st. Kildare 7742.

ENGLISH SETTER — MALLWYD STRAIN, male pup, 7 mo.; exc. reg. hunter stock; right for fall training. Phone Forest 2276.

"HOUNDS OBTAIN THEIR EATS LOOKING snooty." [One letter from each will tell you where.] Try that one. Wanda.

COPPER SPANIEL PUPPIES—SIRED BY A champion. J. A. Blow, 2305 Walters-av., Northbrook, Ill. Northbrook 45.

CHOW CHOW PUPPIES—REDS, BLUES AND blacks. Beauties. Come, see them. Mrs. Rankin, 208 20th-av., Maywood. Mayw. 302.

CHOW PUPS—RED OR BLK. PED. HOUSE broken; also grown dog; priv. party; very reas. 2907 N. Sacramento, 1st. Key. 2522.

IRISH TER. PUPS, PED., $25. HINSDALE 498Y2. I. Sumner, S. Madison-rd., Hinsdale.

6 PERFECT A. K. C. PEDIGREED POLICE pups, $15, $20. Diversey 10581.

CHOW PUPS, 1 GROWN, RED, HIGHLY ped.; $25. 3916 Monroe. Kedzie 6110.

SACRIF. SCOTCH TERR., GREYH'D, BOSton, Eng. bull for 3rd. bill. 8108 Addison.

TOY BOSTONS, SCREW TAILS, BAT EARS. House, auto broke. Private. 1610 Jackson.

WIRE HAIRED FOX TERRIERS, PED. 5804 Patterson-av. Avenue 6076.

SCOTCH TER., FEMALE, EXL. BREED. 1928 N. Francisco-av., bsm. fl.

2 THOROUGHBRED SCOTTISH TERRIERS, reas. 1929 W. 101st-pl. Beverly 4433.

BOSTON TOY PUPPIES, LITTLE BEAUties, thoroughbreds. 3543 Belmont, Apt. 1.

TOY BOSTONS, PRIVATE STOCK, VERY reas. Avenue 5898.

GROWN ENGLISH BULL, MALE, PEDIgreed, reasonable. 1014 W. 51st-st.

RACING GREYHOUNDS, 8, REG. 3514 S. Ridgeland-av. Berwyn 418J.

CHOW PUPS, DARK RED, PED., CHAMP. stock, 8 wks. 2903 N. Sacramento, cottage.

CHOW PUPS, PEKINGESE, PED., DARK red; priv. 2644 Addison-st. L. V. 1038.

PEKINGESE PUPPIES, REGIST., 2 MOS. old, $20 up. 6940 Perry. Tri. 2728.

GERMAN POLICE DOG, FEMALE; 3 PUPpies; very cheap. Avenue 8236.

ENGLISH IMPORTED TOY PEKINGESE—Age 2; exceptional pedigree. Ph. Cap. 1728.

PEDIGREED MALE GERMAN POLICE dog. Reasonable. Mansfield 8061.

PUPS, BLACK OR BROWN, $50. MRS. Sarah Waller, Libertyville, Ill.

BOSTONS — REAS. A VISIT WILL CONvince you. 6232 Berenice-av. Ave. 0261.

MALE SCHNAUZER PUPPY, 5 MO. OLD, ped., reas. 5826 Broadway. Edge. 0690.

CHOW AND PEKINGESE PUPS—A. K. C. ped., $20-$25. 1935 W. 22d-st. Canal 1730.

CHOW PUPPIES, PED., BRILLIANTINE strain; priv. party; reas. Pullman 6586.

ENGLISH BULL TERRIERS, PED. 4 MOS. old. 1357 E. 48th-st. Ken. 2659.

TINY RED TOY PEKINGESE, PEDIgreed. 4511 Elston. Kildare 7043.

DOGS, BIRDS, POULTRY, ETC.

Dogs.

ANN'S KENNEL

ON WAUKEGAN-RD., ROUTE 42A,
4 BLOCKS NORTH OF DEMPSTER-RD.
SPECIAL—CLOSING OUT
ENTIRE STOCK PED. POLICE PUPS.
Any reas. offer accepted; also real bargains in ped. cockers, chows, wires, Bostons, Pekes, Samoyedes, Scotties, Collies, Many others too numerous to mention. Gr. Dane, Bull, Beagle Hound, Bostons, Collies, Police, Watch Dogs, $5.
ALWAYS OPEN. MORTON GROVE 1000.

327 W. MADISON-ST.

CHICAGO'S LARGEST DOG SHOP.
NEAR MARKET-ST. DEARBORN 8237.
Ped Chows, Cockers, Wires, White Spitz, Samoyedes, Pekes, cheap. Police pups, $5; Fox, Bull Ter., $3; Poodles, $3; grown dogs.
OPEN DAILY AND SUN. TILL 10 P. M.

2413 W. NORTH-AV.

CHICAGO SALESROOM,
WHEELING KENNELS, WHEELING, ILL.
SELLING 200 THOROUGHBRED DOGS.
Collies, $5; fox terriers, $5; ped. chow pups, $20 up; pekingese, $25; wire haired fox terr., $20 up; beautiful litter registered St. Bernard pups, Irish setters, $20; Scotch terr., springer spaniels, Bostons. Several well broke beagle hounds.
DOGS CAN BE PURCHASED DIRECT FROM OUR BREEDING KENNELS IF DESIRED. WHEELING KENNELS, WHEELING, ILL., ON MILWAUKEE-AV., ¼ MILE SOUTH OF WHEELING. ALWAYS OPEN.

SETTERS AND POINTERS — FOX AND Cat Hounds, Wolf and Deer Hounds, Coon and Opossum Hounds, Bear and Lion Hounds, Varmint and Rabbit Hounds. Shipped for trial. Catalogue ten cents. The Blue Grass Farm Kennels, Berry, Kentucky.

FOR SALE—DOBERMAN FEMALE, 14 MO. old, pedigreed. Any week day, 8:30 a. m. to 5:30 p. m. Sanderson Box Co., 2129 S. Peoria. Canal 0517.

SPRINGER SPANIELS, 9 MOS. RETRIEVE from land, water; partially broken for field work; male, $75; female, $65. G. B. Christy, 922 Santa Rosa, Wheaton. Tel. 1868.

Poultry.

EGG MASH, 20% PROTEIN, PRODUCES winter eggs. Price list and sample free. Ready to lay R. I. pullets, pedigreed from R. O. P. hens, 200 to 314 egg production, won grand prize Coliseum last show. Price $3 to $5 each, delivery Nov. 10. Albert Angell Jr. Co., 309 S. La Salle-st., Chicago.

$22 TAKES 20 APRIL HATCHED R. I. Red pullets or 24 S. C. W. Leghorn pullets. Call Frankfort, Ill., 52W1.

Miscellaneous.

60 VARIETIES OF FANCY FISH, AQUAriums, water plants, etc. Catalog free. Open Sun. G. Germann, 3823 N. Richmond.

RABBITS, 33 PED. NEW ZEALAND whites; must sell at once. Call Sun. or Mon., 942 Mapleton-av., Oak Park. Vil. 6872.

TROPIC FISH, PEARL DANIOS, $1 PR. NEW catalog. Macdonald's Aquar., 3060 5th-av.

EXCURSION AND TRAVEL.

ST. LOUIS AND RETURN

TEN CONVENIENT DEPARTURES DAILY.
$12 FRIDAY AND SATURDAY, Oct. 31, Nov. 1, 7, 8, 14, 15. Tickets good on night trains leaving Chicago at or after 9 p. m. on Fridays and all trains on Saturdays. Honored in comfortable coaches and chair cars; also parlor and sleeping cars upon payment of regular charges. Children half fare. Baggage checked. Returning good on all Chicago trains. Limit 15 days.

$6 Friday, Oct. 31, Nov. 7, 14. Good going on trains leaving Chicago at or after 9 p. m. on above dates. Including midnight trains. Return on all Chicago trains to and including noon trains from St. Louis on Monday following date of sale. Honored in comfortable coaches. Hand baggage carried. Children half fare.

$5 Saturday, Nov. 1, 8, 15. Good going on trains leaving Chicago at or after 9 p. m. on above dates, including midnight trains. Return limit same as $6 tickets. Honored in comfortable coaches. Hand baggage carried. Children half fare.

TRAVEL BY TRAIN.
FAST—ON TIME—COMFORTABLE.
ILLINOIS CENTRAL R. R.
WABASH RAILWAY.
CHICAGO & EASTERN ILLINOIS R. R.

BOOKS AND MAGAZINES.

THE ARGUS BOOK SHOP, INC., IS IN THE market for fine books, first editions, and fine sets; single volumes or libraries purchased.
THE ARGUS BOOK SHOP, INC.,
333 S. Dearborn-st.
Telephone Wabash 7528.

LATEST NEWS, WORLD'S BIGGEST OIL field; trial subscription, $1; sample free on request. Oil Journal, 325 W. 2d-st., Oklahoma City, Okla.

COMPLETE SET OF WORLD'S BEST jokes; owner moving to Boarding House on South Side. Ask for Wanda.

FOR SALE—BOOK OF KNOWL. AND HARvard Classics. Address J T 449, Tribune.

WANTED — ENCYCLOPEDIA BRITANNICA, 14th edition. A. S. Boyer, 2700 Wabash.

BILLIARDS AND BOWLING.

BILLIARD TABLES NEW AND REBUILT. All prices and terms to meet all conditions. Buy direct from manufacturer and get best quality and lowest prices. Everything in billiard and bowling supplies.
THE BRUNSWICK-BALKE-COLLENDER CO.
623 S. Wabash-av. Wabash 4020.

NEW AND USED POCKET AND BILLIARD tables; special prices and terms. A. L. Sykes, 6036 S. State-st. Went. 6100.

NEW AND USED BILLIARD TABLES. Low prices. Easy terms. KEEFE & HAMER CO., 17 N. Wabash-av.

HORSES, HARNESS, AND WAGONS.

BLACK MARE, 3 GAITED SADDLE horse, 15-1; reas. Address E 387, Tribune.

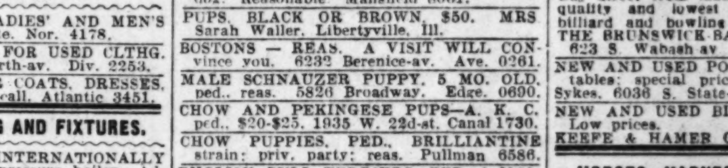

IF YOU WANT A USED CAR COME TO CHICAGO AND SAVE MONEY!

Come to Chicago for your used car. Chicago, with thousands of cars to choose from, is one of the world's greatest used car markets. You can take advantage of it.

Here you can find every make and model. Your selection is not limited to a few cars that happen to be up for sale at the time. Instead, the great variety enables you to choose a car that exactly fits your needs and price ideas. Because Chicago's used car market is so competitive, prices are very definitely in your favor.

Turn now to the want ads. They form a reliable and complete guide to Chicago used car offerings. See the variety and attractive prices. Then come to Chicago. Select the car you want and drive it home!

CHICAGO TRIBUNE WANT AD SECTION

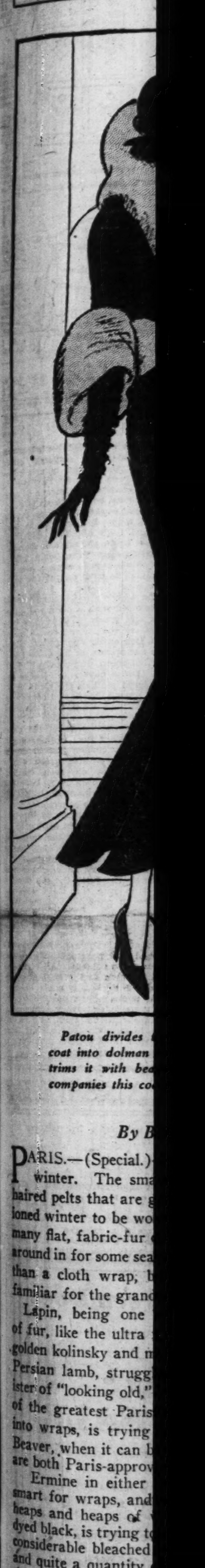

PART 6 WOMAN'S SECTION

Chicago Sunday Tribune

THE WORLD'S GREATEST NEWSPAPER

Fashions Sara Moore Household Hints Fiction Features

OCTOBER 26, 1930.

NEW FURS AND FABRICS ENLIVEN THE MODE

The Short Jacket, Capes and Muffs Add Piquancy to Winter Fashions from Paris

Patou divides this turquoise blue broadcloth coat into dolman waist and low-flared skirt, and trims it with beaver fur. The dress that accompanies this coat is beaver-brown crepe.

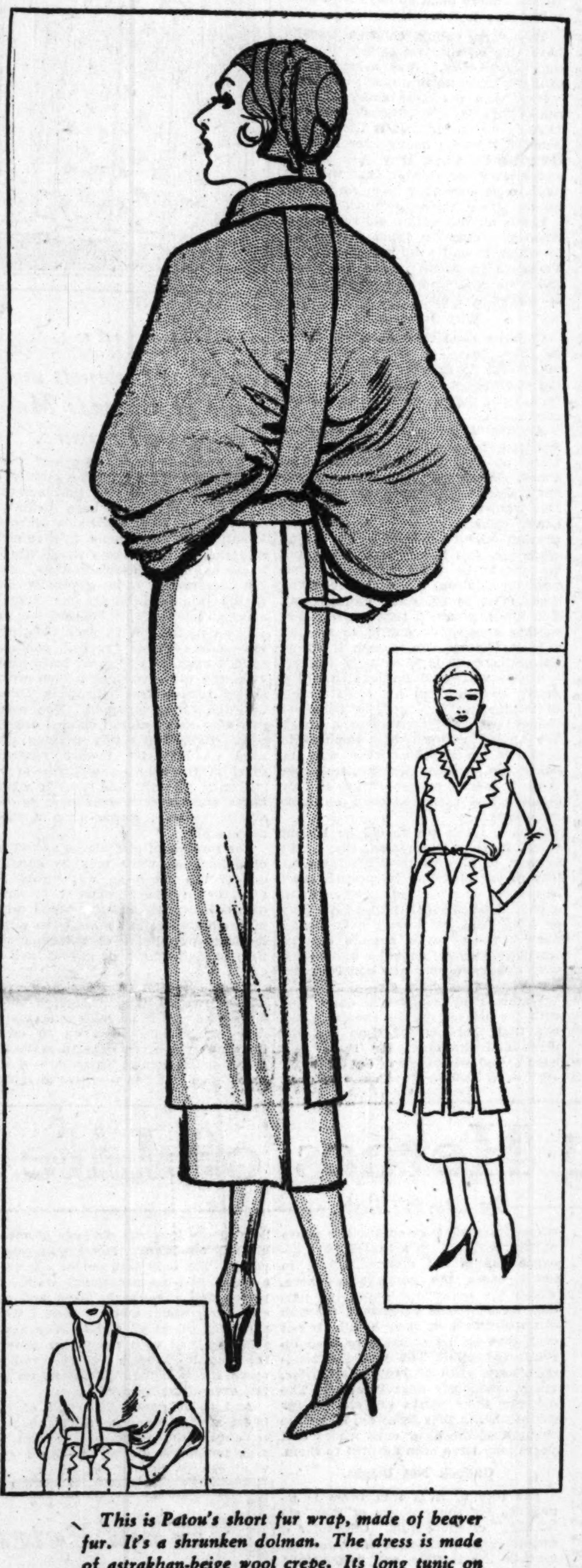

This is Patou's short fur wrap, made of beaver fur. It's a shrunken dolman. The dress is made of astrakhan-beige wool crepe. Its long tunic on the skirt is a Patou fashion feature.

Paris Snapshots

¶ Vionnet's Empire, fur bolero and muff sets in gray astrakhan or white ermine, worn with velvet princess frocks, will delight the young and slender.

¶ Dark velvet hip yokes incrusted in pale mousseline evening frocks are a sensational novelty chez Vionnet.

¶ Up-to-the-minute Paris jewelers have designed necklaces, rings, earrings, clasps, and so on, of lapis lazuli set in platinum and diamonds, or crystals, to complete the new lapis blue costumes.

¶ A new, stiff, double-faced velvet that does not fray at the edges when cut is being combined with felt by the Paris modistes in some of their smartest hats for early winter.

¶ Paris bottiers are embroidering the toes of suede evening slippers in paillettes to match embroidered evening gowns.

¶ Short evening mittens of perforated black suede pinked at the edges are worn by some original elegantes with their new evening muffs.

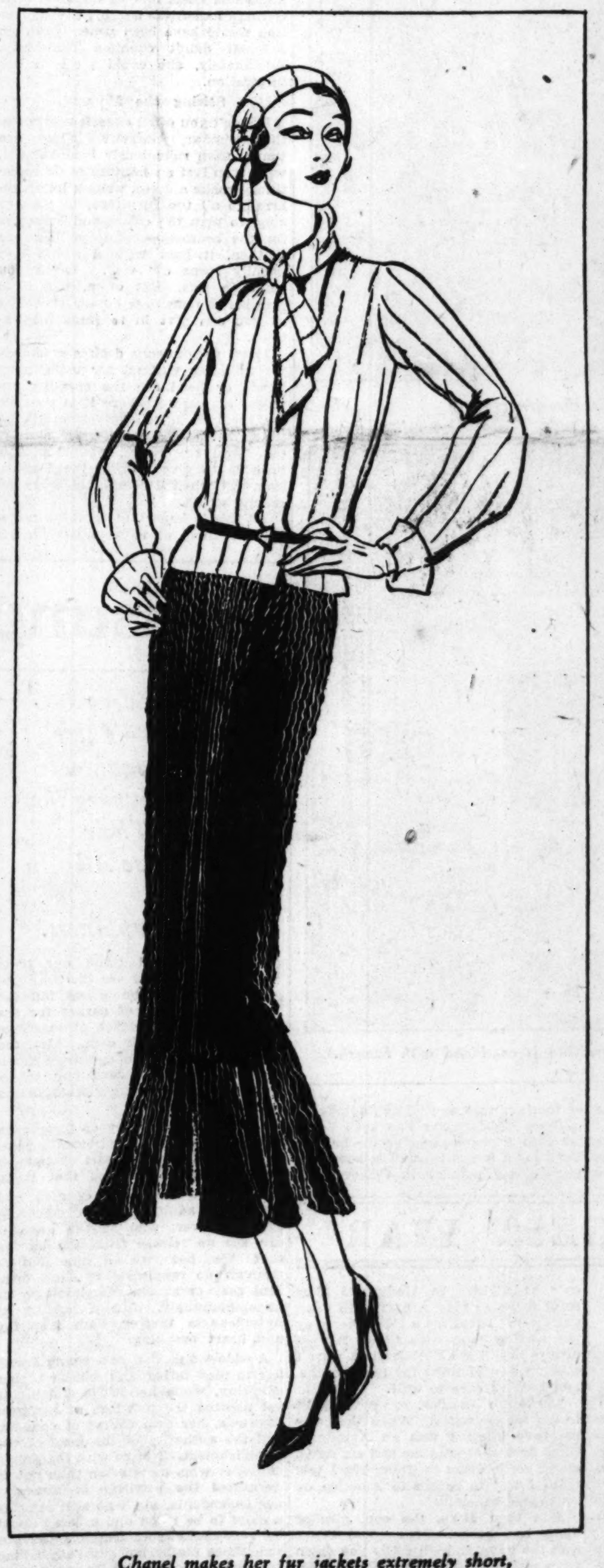

Chanel makes her fur jackets extremely short, like this one in white ermine, and belts them with string belts. The skirt is of crimped black satin.

Paul Poiret gives this late-afternoon ensemble a basque jacket that looks more like a waist. He trims it with gray astrakhan fur, a pretty contrast to the navy velvet of the suit. There's a basque blouse of gray brocade built on the lines of the jacket.

By Bettina Bedwell.

PARIS.—(Special.)—Fashion is a furry animal this winter. The smartest coats are taking to longer haired pelts that are going to demand a good old fashioned winter to be worn with comfort. There are also many flat, fabric-fur coats—the kind we have shivered around in for some seasons past, for they are no warmer than a cloth wrap, but these are, perhaps a bit too familiar for the grand chic.

Lapin, being one of the longer haired varieties of fur, like the ultra fashionable seal, the squirrel, the golden kolinsky and mink, looks good. Astrakhan and Persian lamb, struggling bravely against the bar-sinister of "looking old," are, just the same, liked by some of the greatest Paris couturiers. Monkey fur, made into wraps, is trying to creep into the folds of chic. Beaver, when it can be had, and nutria as a substitute, are both Paris-approved.

Ermine in either black or gray will be supremely smart for wraps, and in its pure-white variation trims heaps and heaps of winter coats and dresses. Mole, dyed black, is trying to stage a comeback. There is also considerable bleached mole attached to Paris fashions, and quite a quantity of navy blue and other synthetic-tinted mole furs, used chiefly for trimmings. Shaved lamb in rainbow colors is being used to trim a good many Paris-designed coats and frocks.

Choosing a fur coat, even with this tremendous leeway of choice, is a sporting proposition. A five hundred dollar fur wrap may fall to pieces at the end of a single season, and one that costs a hundred may be handed down to grandchildren in a still wearable condition. One way to tell whether fur will wear or not is to see the wrong—the skin—side of it. If the skin is burned, it won't wear even though it be priced at a fortune. If the fur and skin are stiff, better let 'em alone. Mole fur—even the finest quality of it—is doomed to a short life, and squirrel isn't noted for its longevity, either.

The flat, fabric furs have the disagreeable habit of wearing down to the skin all too soon, though a good quality of shaved lamb or pony may wear five or six years. Seal, beaver and good quality nutria are a hard-wear trio that are most fashionable. Ermine is rather sturdy in spite of its hothouse aspect.

The element of fashion is so important a part of the fur coat question, these days, that the long life of the coat is less important than formerly, when a good fur coat was a lifetime possession, like the family jewels.

Perhaps it is for this reason that short fur coats, capes and pelerines are made part of Paris fashions this season—the Wall Street "crach," as the French call it, has an influence over here. Anyway, these brief garments of fur are "in," and the lady who wants to be chic and warm too, can turn her attention profitably to them, if she has to think of style in terms of "how much?"

Or, she may be quite as fashionable in a cloth coat trimmed with fur, and just as warm, if the coat be lined with wool and interlined with it. Woolen linings are more fashionable in Paris than are silk ones, provided the fur coat is to be worn with daytime clothes.

Furless coats aren't chic this season, unless they are accompanied by fur "sets." Fur sets are various. They may be Patou's short capes, reaching almost to the elbows, and accompanied by a muff of the same fur. They may be this same creator's long stone marten stoles with a muff to match. The fur set may consist of a knotted scarf with a round muff.

Muffs are of all sizes and assorted kinds. Barrel and melon shaped muffs combining cloth and fur, or of fur alone are favored by Paris, and the fur neckpiece that is worn with them matches them in all cases. Flat muffs and muff purses are also good.

The greatest of Paris dressmakers have an *"idee fixe"* that furs should match the coat they are attached to. It has been a real complex with them, but they are, this winter, getting a bit more liberal, where fur is used to trim cloth coats. When one fur is used to trim a coat of another fur, they still stick to the matching of color, and this has its advantages. A fox collar, for instance, is apt to give a coat of another fur a fussy aspect unless it is in the identical color.

If the collar of the fur coat is made of the same fur and in the same color the French fashion experts consider it still a better bet. However, when the winter coat is made of cloth, there is no danger of over-decoration when it is trimmed with fur in a distinctly opposed shade.

The short coat or cape of fur is usually in a contrasting color to the dress with which it is worn. There's no rule about it, but you needn't concern yourself with the problem of matching in this case. A favorite contrast of color between the short fur wrap and the costume is black opposed to white.

The Chanel ensemble shown today comes in this tonal scheme. This is Chanel's pet fur jacket, which, as you see, barely reaches to the top of the hip bone. It is made of white ermine, worked vertically, with an informal scarf collar of ermine. The sleeves are puffed out just below the elbows and narrow into turn-back cuffs at the wrists. There is a string belt of black patent leather with a tiny silver buckle worn at the normal waistline.

The skirt is made of closely crimped black satin, with the crimps ironed out below the knees so it flares from that point. It is flared by an inverted plait that is also crimped. There is a short, double breasted waistcoat blouse of white tricot under the jacket.

Another figure shows the newest of Paris fur wraps, designed by Jean Patou. This is a sort of dolman—Patou calls it a pelerine—made of beaver, and as you see it ends at the waistline in a belt of fur. There is a band down the center back, under which the sides are gathered near the waistline. The wrap only reaches to the elbows, and the beaver tie collar is also quite decollete.

The dress that accompanies this brief wrap of fur is shown next it. This dress has Patou's long-tunic skirt. It is made of astrakhan-beige (a sort of opalescent gray) wool crepe and there is a beret of beige felt trimmed with scallops.

On another figure is one of Patou's afternoon ensembles, showing a cloth coat trimmed with contrasting fur, and with a frock matching the fur in color. This coat is of turquoise blue satin-finished broadcloth, and has a distinct waist and skirt. The waist is cut like a dolman and the skirt is flared from just above the knees by a circular ruffle. The collar, cuffs and fur bands are beaver. An important style element of this Patou coat is the dip of the coat skirt toward the back. The dress that accompanies this coat is made of beaver colored crepe with a tunic blouse having bishop sleeves, and a box plaited skirt. The combination of turquoise blue with beaver brown is most attractive and very, very chic.

The formal afternoon ensemble from Poiret is made of navy blue velvet and trimmed with gray astrakhan fur. The basque jacket looks just like a waist, but it comes off to show a basque blouse of metal brocaded satin in gray. The sleeves of the jacket are double, the inner sleeve being shirred and fitted. The skirt of this ensemble has an uneven hemline and a flaring panel at the left side, with a fur band at the hem.

[Copyright: 1930: By The Chicago Tribune.]

Attractive Living Rooms

—By Edith Weigle—

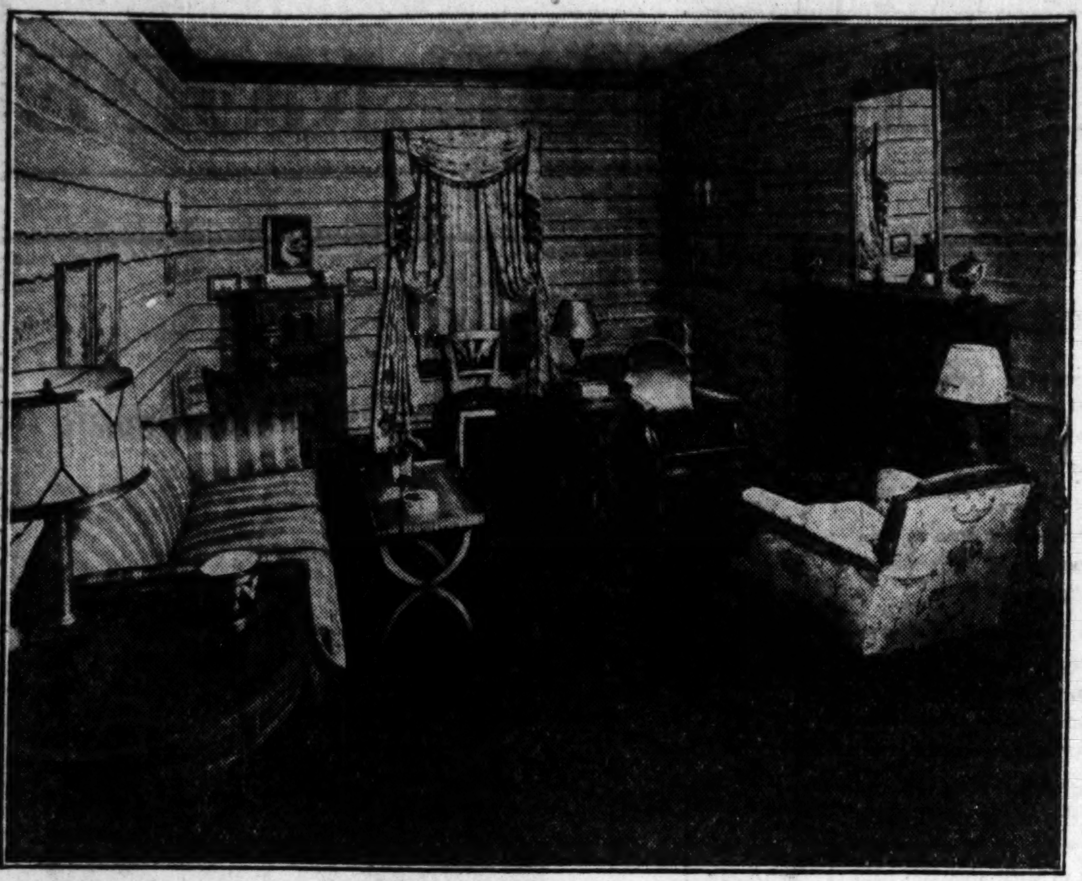

This room is filled with Biedermeier pieces.

Eighteenth Century English and French Styles and German Biedermeier Are Extremely Good, This Fall.

CHICAGO stores are showing any number of attractive living rooms, dressed up in their winter ensembles. You'll have to hunt a long time before you find any, however, that are all of a piece. Few women, nowadays, buy their furniture that way. They prefer to select pieces that harmonize, or that contrast.

One sees interesting groups of 18th century English and French furniture, the latter adding a light, delicate touch sometimes needed by a massive Chippendale group. Early American is seen in happy combination with French provincial, or with English cottage furniture of the 18th century. And a petit salon of Biedermeier sparkles like a jewel in a casket. Gone are the old "sets" of furniture that always resulted in a set appearance of about as much grace as cast iron.

The woman who is in doubt about the advisability of mixing periods, who wonders what style will combine and what won't will find it well worth her while to study the model rooms and the harmonious groupings on display in our Chicago furniture and department stores. It is twice as easy to learn by actual observation as it is to read a lot of theories in a book or magazine. Seeing is believing. When you see how attractive an ensemble is, you'll want one of your own choosing for your home.

Today's pictures are of model rooms taken in the stores referred to. One is of a Biedermeier living room, another of a room showing a combination of 18th century English and French periods, and the third gives a glimpse of an English room.

The two smaller photographs illustrate attractive methods of treating the fireplace. In the English and French grouping a lovely copy in oils of a famous Nattier painting hangs above the mantel. A pair of Sevres urns is used on the mantel shelf, which is painted a creamy white. Two charming chairs face each other across the hearth, one a Louis XV. reproduction, the other a copy of a Queen Anne wing chair. Built in bookshelves break the monotony of the light walls and add color by means of objects d'art and the bindings of the books.

The other smaller picture shows a comfortable little chintz covered sofa with its small Chinese Chippendale end table facing a wing chair with Chippendale characteristics and a three tiered round table with snake feet. A simple, gracefully arched mirror hangs above the mantel and the latter is ornamented by a pair of curious Chinese animals. Chinese prints are on the walls.

The largest photograph was taken in a room done in Biedermeier, the delightful furniture that was born of a comic strip popular in Germany early in the 19th century. Biedermeier was not a designer like Sheraton or Chippendale, as many people think, but was the name of the family pictured in the cartoons, "Bieder" meaning worthy, or of good repute, and "Meier" being the German equivalent of our Smith or Jones.

Thus Biedermeier furniture came to be used by the great middle class of Germans. It was at its best between 1820 and 1830 and deteriorated into a sort of Victorian style after 1840. It is now popular because of its grace and simplicity and because it is built on a small scale that makes it practical for use in the modern apartment.

Biedermeier is really Empire furniture Teutonized. That means it lacks the detail work, the carving and finesse of the French, but retains the simplicity, directness and much of the grace of real Empire. The Germans used colorful woods in its construction: Mahogany, cherry, pear, apple, burled walnut, and birch in carefully matched veneers. Black lacquer was employed for decoration, and it is those touches of black which tie it to modern decoration.

In the room pictured the walls are a vivid, deep blue with wavy lines of black. The floor is carpeted in dark brown and the molding and floor board are marbelized black.

A decorative patterned linen in soft shades is used for window draperies and for the coverings of the armchair in the right foreground. Another armchair is done in peacock blue satin and the couch is upholstered in a raspberry striped material. The lamp in the left foreground combines yellow with silver tones and the one in the center of the picture is Chinese red and black, so you see there is plenty of color in the room.

Although the actual space is limited, a feeling of much greater room is achieved because of the small scale of the furniture as well as its delicacy of line. Biedermeier has been popular with discriminating people in New York for a long time and is becoming increasingly popular in Chicago.

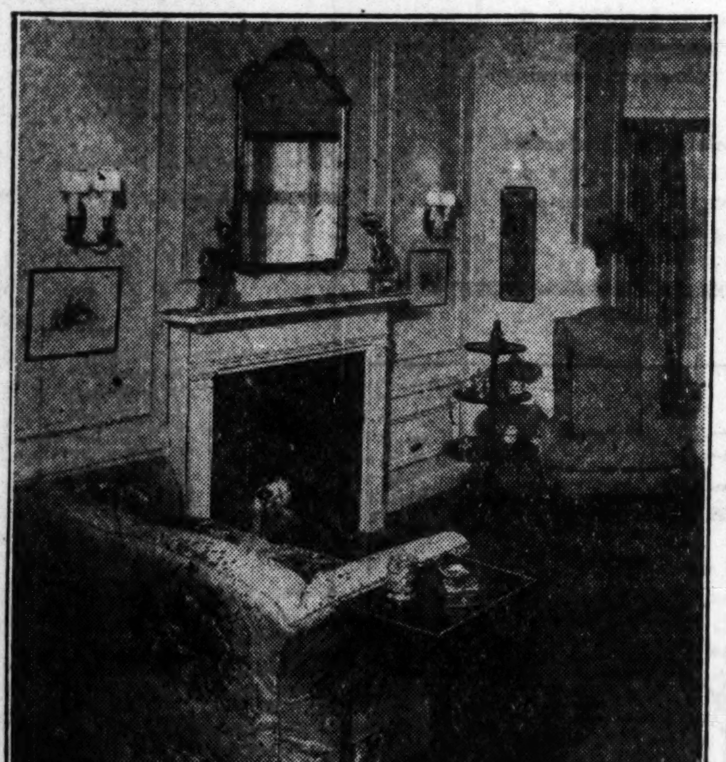

This is an English fireside group.

Eighteenth century English furniture is combined with French.

The Creative Impulse

—By Gladys Huntington Bevans—

Children, Like Grown Ups, Need Leisure and the Right Moment for Responding to Inspiration.

If your child's questions (early sex education) are difficult to answer, helpful reading will be suggested by Mrs. Bevans on receipt of a stamped, self-addressed envelope.

DO you like to linger over the dinner table and talk and talk? There's a magic in that moment for many people. Some of the best talk I've ever had or heard has been after dinner by the light of candles burning low and with smoke swirling around, with coffee cups being refilled—and no one being allowed to clear the table lest the spell be broken. It is a kind of spell—a communion, a glow, a sparkle, a spontaneity that often can't be recaptured when the table is left—and one which often doesn't come at all if you are so practical that your habit is always to leave the table the moment dinner is eaten. There's the right moment for some things to happen, and often if they don't happen then, they don't happen at all.

Did you, I wonder, ever come across a book by the Baroness van Arnim, who wrote "Elizabeth and Her German Garden" and "The Pastor's Wife" and "The Enchanted April"? The book was one of her earliest and was called "Fräulein Schmidt and Mr. Anstruther."

In this book there is a young English women—a girl—who kept house for her professor father, Mr. Smith, or Schmidt, as the Tyrolean neighbors called him. Happily for her, he was absent minded about everything but his own thought processes, which left her free in her housekeeping. So, way off there in the fresh mornings in the mountains, she would finish breakfast, push back her coffee cup and the cloth—crumbs and all—and write. That was her time—the magic moment for her. If she'd gone about her household tasks like all the good little German hausfraus nearby, the inspiration would have been gone. Fräulein Schmidt didn't function that way. Fortunately, she could yield to her inspiration.

Seizing the Moment.

Haven't you often experienced something similar, yourself? There are times, often ridiculously inconvenient, when you feel an impulse to do something—make a dress, write a letter, rearrange all the furniture, to play or sing, to plan the colors and hangings for the bedroom—and if you can do it then, it goes with a swing and usually turns out well. Often you can't do this. But often, too, it is possible to rearrange details or duties so you can give in to these inspirations.

These spontaneous desires or moods for talk, for writing, for using your hands or head are the creative impulses at work. Where it is possible for them to have expression at the time, the results are usually satisfying. And sometimes, where it isn't possible to give rein to the inspiration just when it comes, there are no results at all.

All this is important thinking material for those of us who have much to do with children, especially for those of us who are mothers or fathers, and who are with our children a great deal of the time.

Creative impulses are constantly welling up in children. They take all sorts of shapes, depending upon the child and his age. They show in his play constantly—that is the great creative activity of his early years. Later they show in his tastes and talents.

All of which leads up to this point: That since children have these creative impulses, their lives must have space in them for their expression.

Leisure Important.

Rather amusing, some one recommended, not long ago, that it was a good plan to set aside one stated hour for a child to be creative in. Well, the creative impulse doesn't work that way.

The important thing, it seems to me, is to have a certain latitude or flexibility in the children's routine—not to have every hour planned for, even if those plans are the pleasantest in the world. There must be leisure—leisure being time to do with as you please.

The very young children usually have this because we expect them to play—play—play. And in the guise of play their inspirations bear fruit.

It is with the older children, after school life is well started, that we have to watch out. It is then, when homework hangs heavy over most of their heads, when they join groups and classes for this or that that we need to be sure they have some time to call their souls their own.

That's an interesting old expression when you come to think of it—time in which to call your soul your own. There's a big truth there. You can't call your soul your own if your time is completely filled up.

Why Interrupt?

Children need time in which to do as they please—or to do nothing at all. What is apparently doing nothing often bears its fruit at some other time, even though no one can see the connection.

Another thing you'll notice—often children become absorbed in something at odd times—at inconvenient times. When this happens we really can't always let them alone to finish. But sometimes we just think we can't. There's a certain swing—or rhythm—about completing a thing while you feel like it, and I do think we should be more chary of interrupting children when they're doing what may, to us, seem unimportant. You know, yourself, that when you're writing a letter, or sewing, or reading a book, if there are enough interruptions the spell is eventually broken.

Where we would hesitate to call a grown person from his work or his diversions we are apt to be quite thoughtless in interrupting a child. We should restrain this impulse to break in on anything they may be doing just because unconsciously we think it doesn't matter—"they're only children and their concerns aren't so important."

Also, I think we should be lenient when, in their absorption, they don't answer, or give us their attention, or leap to our bidding. Inspiration can't be ordered or scheduled. And so when a child is so much a part of his play or work that he doesn't hear us, or answer us—or even resents our interruptions—we should understand why and have as much consideration for him as possible.

Watch your children's days, and with the older ones, the evenings, too. See that there is the time and the place and the quiet for some real leisure and what grows out of it.

[Copyright: 1930: By The Chicago Tribune.]

Decorating the Closet

—By WillElla de Campi—

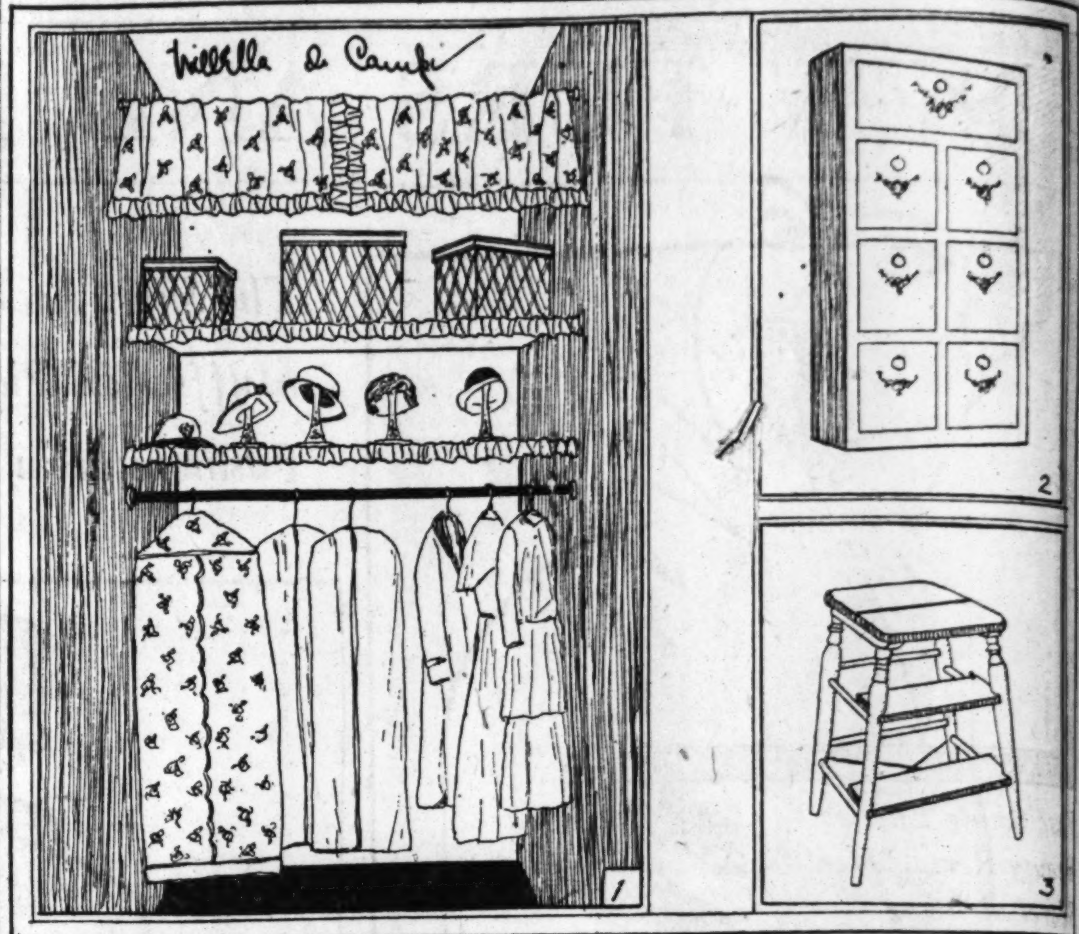

A medium sized closet equipped for service.

Colorful Shelf Edging, Gay Shoe Cabinets and Little Hat Stands Make Neatness a Pleasure.

WITH autumn and winter wardrobes taking the middle of the stage, now that summer things have been definitely laid away in their inevitable limbo, it is only right and proper to give close attention to the closets which are to house the new season's clothes. Modern decorators have gradually furthered the possibilities of making closets fascinatingly decorative, as well as useful. With such delightful hat boxes, shoe racks, cabinets, padded hangers, and other incidentals, even the most careless person would surely refrain from throwing things into the closet pell-mell. The many new accessories almost compel orderliness. Even those tidy persons who need no incentive toward neatness revel in the alluring methods of introducing pleasant bits of color which make the closet a real part of the adjoining room, rather than a mere storage place.

For reasons of cleanliness as well as of decoration, walls may be done in one of the charming waterproof papers, or in washable paint in some soft color which may be wiped down with a damp cloth to keep the closet immaculate. Paint or linoleum will help to make the floor gay as well as clean.

To add to the efficiency of closets which have no built in fixtures, there are all manner of movable units which may easily be carried on to other dwellings when the urge to move becomes paramount. These are a decided boon to those who live in rented homes, where naturally they would not care to go to the expense of installing fixtures which would eventually be left to the enjoyment of the next tenant. Cabinets, tall shoe boxes and chests of drawers are made in various sizes so that they meet the requirements of limited space.

In addition to all these important features, there are many, many interesting small objects and appointments which may be used to give character and a delightful sense of perfection to the closets in which they are installed. To begin with, the shelves, which are almost inevitably found in every closet, may be trimmed with a decorative shelf edging, either in plain or figured paper, in chintz, organdy, or even taffeta, if the adjoining room is elaborate.

The tip-top shelf, which is so generally used for storage of odds and ends, may be concealed behind a curtain, so that it will not present an unsightly appearance when the closet door is open. On the middle shelf there might be several decorative hat boxes, or a nest of boxes all covered to match, for those hats which are not in every day use. Hat stands on the lower shelf afford a safe and orderly resting place for the hats which are constantly in demand.

For dresses, coats and other clothes which must be hung up, there are gaily colored hangers, either painted, cloth covered or padded. Dress covers may be made of Argentine cloth, bound in contrasting colors, chintz, figured percale or any similar dustproof material. On the inside of the closet door there may be metal racks for street and sport shoes, and for evening shoes and delicate slippers a shoe cabinet, decorated to harmonize with the closet may be tucked into one of the corners.

Today's illustration shows a closet of average size, pleasingly decorated and nicely equipped with the necessary accessories. The walls are done in a pale green washable paper, a shade lighter than the walls in the adjoining bedroom. The ubiquitous top shelf is concealed behind a curtain of delicately flowered glazed chintz with the design in soft colors on a pale green ground. This is hung on a solid brass rod by means of rings so that it may be conveniently pulled aside when necessary. The curtain has been made full enough to hang in graceful folds and long enough to reach just below the edge of the shelf. It is trimmed with a plain colored glazed chintz shelf edging and the same edging is used on the two lower shelves.

On the middle shelf is a nest of hat boxes covered with a plaid wall paper in rose and green. These have been shellaced so that they have a glazed finish which easily sheds dust. Little wooden hat stands on the bottom shelf are painted green, decorated with floral motifs. Dress covers for fragile and light colored clothes are made of the flowered glazed chintz and of rose colored Argentine cloth bound with green.

Metal shoe racks painted green are attached to the inside of the closet door. A cabinet for evening slippers stands in the corner just inside the door. This is painted green with a floral decoration on each compartment, as shown in figure 2. Decorated this way, it harmonizes beautifully with the rest of the scheme.

A decided convenience is the little convertible ladder stool shown in figure 3. This is kept in the corner opposite the shoe cabinet when not in use. With the top folding back it is an adequate step for reaching that high top shelf. With the top down in place, it is just the right size and height to be used as a handy stool when one wishes to change a pair of shoes hurriedly. This, too, is painted green.

Stools of this type may be bought unfinished and painted to fit in with any decorative scheme. All of the accessories shown and many others besides, could be easily made or decorated at home. Such possibilities are within the reach of every homemaker. It is not surprising, then, to find that closets have changed, almost over night, from their bygone monotony to their present day gayety!

Expressive

—By Ant

Fascinating English Beauty Reveals Her Secret of Being Ever Ready to Tur[n] a Pair of Soulful Orbs to the World.

NEW YORK.—[Special ...spondence.]—One of the ... fascinating instances ... makeup was seen the ... evening on a noted English gi... happened to be a dinner gues... party I attended.

The girl is a beauty, black ... black eyed and with an alabaste... The eyes were obviously made u... with black. But being a rathe... tacular little beauty, the bla... longed, also the obviousness ... makeup. Her dress, her figu... face, all shaded toward the th... but not theatrical like a chor... and her character has a touch ... "limelight" in it, although the ... is not of the stage. I mention ... facts in connection with her eye... up because they have everyth... do with the success of her pa... eye-artistry. Another woman, o... tive dress, background, acco... ment and face would look lud... no doubt, were she to ape t... treatment.

Eye makeup, in fact, is not ... apart like man's love or the b... tending the wedding feast. The ... herself is the deciding factor i... should and what should not be b... into eye play.

Harshness Absent.

Cornered in the hostess' ... after the dinner, I asked the ... girl what she used on her eyes. ... black, there was a softness abo... make up not characteristic o... the same shade heavily used o... eyes I've seen. There was a ... in the dusky color, perhaps ... lent by the warm little pers... However, there definitely w... harshness there.

"Want to see it?" the oblig... answered, pulling out a small vi... her handbag. "It's kohl. Wh... women in the east use and ha... centuries."

For centuries is right. The ... princesses, the archaeologists h... lightened us, used small flas... taining black powder, known ... mony and as the "kohl" of th... Its reputation has endured on ... ity to give the eye a new lus... brilliancy. Not all women c... it, however, as suggested alre... Celtic blonde, for instance, w... violet eyes and her particular... cious personality would do bett... doubtedly with a shadow ... with her eyes.

Gives Expression.

The idea of eye make up is to ... eyebrows and lashes, accentuati... lengthening their line; also to ... pression to eyes with a smudge... lid.

The shape and size of the eye... be considered. Eyes that ar... and with little depth must be ... differently from eyes that ar... round and brilliant. Deep ... eyes, need still another touc... latter were best improved by ... only the part of the eyelid ... the temple, leaving the inner ... untouched.

The eye shadow is applied ... and lightly over the eyelid of ... with not much depth and ... size.

You must study your eye—a... self for your best make up ... tions. If you are a vivid ... you can be more free with ... shading and tinting than if ...

Unsung Heroes of Life

—By Doris Blake—

They're in Every Community—These Sons and Daughters Who in Assuming the Support of Their Families Lose All Chance for Personal Happiness.

SOMETIMES I think our truly unsung heroes are the sons and daughters upon whom fall the responsibility of caring for the old folk at the sacrifice of marriage and families of their own. Also, the sons and daughters upon whose shoulders are thrust the care, upbringing, and education of younger brothers and sisters.

And there are plenty of them even in our day with each individual's right to personal liberty and happiness being the popular creed that it is.

There are thousands of men and women of adult years, of marrying age and over, who at the moment can see no release from the burden that life has wished upon them through no regulation of their own. And they carry on, complainingly or uncomplainingly, with a nobility of unselfishness that is both inspiring and heart breaking.

A widowed mother of a young brood, left to play father and mother to her offspring, while her lot is difficult, is yet allotted the privilege of her own decisions, her own course of conduct, and the authority of the head of the establishment. Not so with the grown daughter who, more often than not, is permitted the privilege of financing her dependents, but who still remains a child to be ruled and ordered about by sometimes most irascible parents, sometimes kindly but generally trying for reasons of ill health or dispositions warped from one cause or another.

Daughters' Lot.

I speak of daughters because to them more often falls the lot of maintaining the home for the dependents thereof, although sons are by no means excluded from the privilege, either.

Married women whose lives are hard have not quite the same difficulty to face as these daughters, before whom the future stretches out bleak and lonely. The married ones have children upon whom to build hope and promise of a brighter day in the future.

It is the utter hopelessness that attacks the self-sacrificing daughter in her thirties, at which time all her girl and women friends are married and settled in their homes, that makes her case so pitiful. Bowed down with the financial struggle, she is not able to keep up with the old friends socially, whose interests take on another phase of which she is no accepted part because she is not married. Too, in many cases the home atmosphere, where the dependent parent or parents have become embittered through disappointment or poor health, is not conducive to the struggle to keep up social contacts. The young dependents, as a younger brother or sister, are a notoriously ungrateful lot. The moment their wings are shaped for solitary flying they fly away, with little thought of the older ones whose best years may have been devoted to them.

Outlook Not Bright.

The pity of it is that there is no panacea for the problem of the "old faithful" of the family. Character is not likely to be changed after one has reached the thirties, and responsibilities once assumed become so much a part of her (or him) that it is practically impossible to discard them or for the sacrificing one to blossom forth as a free individual in search of life, liberty, and happiness for herself.

Take the case of one who signs herself "Just a Lonely Old Maid." She is 31. At fifteen she started to work. Five brothers younger than herself and a sister necessitated the early venture into the earning world. With her mother's death the young girl had to take the older woman's place at the helm. The father, a kindly, generous, easy going man, was not a good disciplinarian and so more than the mother lot fell to the oldest child. True to form the boys left the nest immediately they found their wings marrying early and coming home when adversity pressed them and father's financial help was required. Every cent outside of the most meager allowance for dress and car fare and lunches was turned in by the "willing" helper.

The younger sister is now established in a home of her own.

There remain two boys of 12 and 14 with a few years to go before they can strike out for themselves. And the father is no longer able to work except at odd jobs around the house. The young brothers are unruly, so trying at times that the unsung heroine of our tale says, "I would like to run away somewhere by myself. It seems so useless trying to do anything with them." Thought of leaving her dad to wrestle with them alone changes her mind, however.

Family Ties.

"Although in money matters I have not been treated fairly" the daughter says, "still I can't bear to leave dad as he is all alone and he resents my older brothers having left when they could have helped.

"I belong to a church where they have a young people's club, but the girls are between the ages of 17 and 25 and I feel out of place. The other club is for married women. I am the only woman working at my place of business among five married men. So you see how my chances of meeting any one stand. Not bright, you'll admit. The only amusement I have is a show and an occasional walk. A pretty dull life—work, sleep and eat and worry about money. Yes, I wonder what life is all about. The years stretch ahead with my father always the deciding factor in any radical move I might plan. He leans on me for everything now."

And so it goes. The pull of the heart strings stronger than the urge to chuck the responsibility and go seek happiness elsewhere. As I say, what can be done about it?

THE BIGGEST LIAR

Who was the biggest liar you ever knew, and what yarn did he tell? If you want to see him in print, address Biggest Liar editor, Chicago Sunday Tribune.

Seafaring Ananias.

George used to run a small passenger boat on Keuka lake years ago. The boat's capacity was fifty people, but George tells of a time, when in his enthusiasm to carry voters for Grover Cleveland he took on a load of 238. Never more, never less, always 238.

"Should think that would have sunk your boat," somebody always remarks here.

"No siree," said George. "Had her lined wth cork against just sech an emergency."

"Must have settled her down below the water mark," some one will say at this stage.

"Settle her down. I guess it did," says George. "There was a solid wall of water 3 feet high stickin' up above the boat rail all around. Had to stand on a bench to see to steer. But I got 'em there. Not a wet thread on nobody neither. They had boats in those days, I tell you." C. W.

Told on Probation.

We hadn't seen him for six months. One day I saw a crowd around the corner and went to investigate. It was Jim, telling the gang about his trip to California, Mexico, and South America.

"Why, I didn't need any money. The people were more friendly than cats at night. In Hollywood they wanted me to play a part with Joan Crawford. I told them I'd rather play the leading man with Clara Bow—I always liked the kid—but Clara wasn't making any pictures for two months, and I didn't care to wait.

"In South America, you guys ought to see the senoritas. When they saw me they knew I was an American. They flocked around me and six asked me to settle down in Chile, but I told them I had to return to America on important business."

Just then Mike, the cop, strolled along and said to Jim: "You better quit the gang or we'll settle you down for another six months. You're only on probation; don't forget that."

B. K.

Pocket Flask Beginning.

I know a man who boasts of this encounter:

"Once I went fishing, taking along my poles, worms, etc. As a protection against snakebite I took along my pocket flask (? ? ?).

"After I had fished about two hours without even a nibble I decided something must be wrong with my bait. I had often heard how liquor puts pep into worms, making them very lively. Picking out a good sized worm I gave him a dose of the contents of my flask, then dropped him into the water and waited for developments. Presently there was a busy tug at my line. I pulled it out of the water and there was my worm wound around the neck of the fish, battling with him for all he was worth!!!

"MRS. WM. H."

LOVE QUERY ANSWERS

Have you a perplexing love affair on which you need the counsel of a friend? Write to Doris Blake, care The Tribune, Chicago. If you wish a personal reply please send a stamped, addressed envelope.

Occasion for Thanks.

"Dear Miss Blake: I have received small gifts from my friend's mother, but have not been asked to meet her. Please advise. WONDERING."

Tell him you would like to meet his mother to thank her for her kindnesses to you.

Making a Mistake.

"Dear Miss Blake: My friend never makes a date, just says he will call me. I don't care to go out with any one else, as I feel I am wasting time. What would you do? PUZZLED."

You make a mistake if you don't associate with others. His irregular dates indicate insincerity on his part.

My Funnie[st] Experienc[e]

Did you ever have a fun[ny ex]perience that makes you ... whenever you recall it? If y... and care to pass it along, ... to Funniest Experience edito[r, Chi]cago Sunday Tribune.

Confused with a Luna[tic]

Some years ago my husba[nd] assisted in rescuing a luna[tic] suicide. He was quiet, so ... shackled, and I sat with h... country store waiting for the ... ties.

In due time the sheriff arri... looking from the wild eyed ... to me, he bawled, "Which on...

K.

From a Buffalo's Ri[b]

Out on the Montana range ... mer I was accorded the hosp... the west by an old timer wh... a two room shack. I was lo... a place to hang my coat whe... fellow said, "Wait, I'll g... hanger."

The hanger was a buffalo ... down to the right size, ed... and a piece of haywire in t... for the hanger. It made a goo... but it gave me a queer se... can tell you.

M.

"What Petersen Promises, Petersen Does"

Style at a New Low Price

Petersen's 23rd...

ANNIVERSARY SALE

This beautiful suite is representative of the many wonderful bargains offered in our Anniversary Sale. It is made with butt walnut veneers, and cedar drawer bottoms for complete moth protection. Sturdy, yet well designed, such a suite meets the requirements of the buyer who demands good style at a low price. You must see it to really appreciate its worth.

3 Pieces

$119

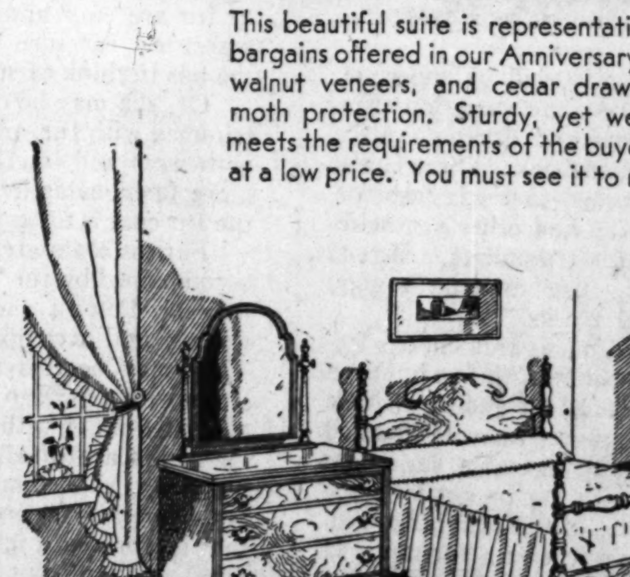

Dresser, $54
Chest, $37.50
Bed, $27.50

Convenient Terms

Petersen Furniture Co

5 Large Stores

Plenty of Parking Space

1046-56 Belmont Ave.
4135-41 W. North Ave.
6531-35 S. Halsted St.
1651-59 W. Ogden Ave.
3660-64 Irving Park Blvd.

STORES OPEN TUESDAY, THURSDAY AND SATURDAY EVENINGS UNTIL 10 O'CLOCK

Expressive Eye Makeup

—By Antoinette Donnelly—

Fascinating English Beauty Reveals Her Secret of Being Ever Ready to Turn a Pair of Soulful Orbs to the World.

NEW YORK.—[Special Correspondence.]—One of the most fascinating instances of eye makeup was seen the other evening on a noted English girl, who happened to be a dinner guest at a party I attended.

The girl is a beauty, black haired, black eyed and with an alabaster skin. The eyes were obviously made up—and with black. But being a rather spectacular little beauty, the black became, also the obviousness of the makeup. Her dress, her figure, her ... all shaded toward the theatrical, if not theatrical like a chorus girl, and her character has a touch of the "limelight" in it, although the woman is not of the stage. I mention these things in connection with her eye makeup because they have everything to do with the success of her particular eye artistry. Another woman, of negative dress, background, accomplishment and face would look ludicrous, no doubt, were she to ape the eye treatment.

Eye makeup, in fact, is not a thing apart like man's love or the bills attending the wedding feast. The woman herself is the deciding factor in what should and what should not be brought into eye play.

Harshness Absent.

Cornered in the hostess' boudoir after the dinner, I asked the English girl what she used on her eyes. While black, there was a softness about the make up not characteristic often of the same shade heavily used on other eyes I've seen. There was a warmth to the dusky color, perhaps illusion lent by the warm little personality. However, there definitely was no harshness there.

"Want to see it?" the obliging one answered, pulling out a small vial from her handbag. "It's kohl. What the women in the east use and have for centuries."

For centuries is right. The Ptolemy princesses, the archaeologists have enlightened us, used small flasks containing black powder, known as antimony and as the "kohl" of the east. Its reputation has endured on its ability to give the eye a new luster and brilliancy. Not all women can use it, however, as suggested already. A pallid blonde, for instance, with her violet eyes and her particularly vivacious personality would do better, undoubtedly with a shadow identical with her eyes.

Gives Expression.

The idea of eye make up is to darken brows and lashes, accentuating and lengthening their line; also to give expression to eyes with a smudge on the lid.

The shape and size of the eye should be considered. Eyes that are small and with little depth must be treated differently from eyes that are large, round and brilliant. Deep sunken eyes need still another touch. The latter were best improved by tinting only the part of the eyelid nearest the temple, leaving the inner section untouched.

The eye shadow is applied evenly and lightly over the eyelid of an eye with not much depth and of small size.

You must study your eye—and your face for your best make up suggestions. If you are a vivid personality, you can be more free with your eye shading and tinting than if you are pallid and indistinctive. Eye tints come in blue, gray, jade, brown, and black of different tones and color depth.

Treat Blemishes.

Before eyes can be made up to look like anything such physical blemishes as crow's feet, puffiness, flabby lids and such should be treated.

The brows and lashes must be considered in with the eye and lid. And for taking care of the brows and lashes you must get the habit of brushing them night and morning with a small brush. An eyebrow cream should be used and brushed on with the tiny brush. As eyebrow cream comes darkened you can keep it on during the daytime if you will remove the surface surplus so that they will not be too shiny, although a slight glisten on brow and lid makes the eye appear more youthful.

Pure castor oil applied on an eyebrow brush will promote the growth of the hair and you can use this instead of the cream, if you wish.

Be careful at this moment not to revert too "slenderizingly" to the thin line of brow, a tendency I note and in imitation, I suspect, of a pair of well known eyebrows that decorate the screen. As hinted before, imitation without the personality of the original is likely to turn out somewhat of a travesty. One thing your eyes must keep away from is having a "standardized" look, which an oft repeated thinned line will effect.

Pluck out the wild hairs that make an uneven line. Pluck them from above the eyebrow line, at its outer edge and directly underneath it. But don't go in for too much thinning if a heavier brow naturally belongs to you. Brush your eyebrows with the small brush upon which has been applied some eyebrow cream or oil and give them this mechanical massage aid every morning and night.

The same cream you use on your eyebrows may be used on the eyelashes, brushing the latter upward to encourage them to curl.

To go back again to eye shadow and the alluring effect they can create when properly chosen as to color and applied with a fine hand: the blue tones are lovely for blue eyes. The blue gray tones for light blue eyes. The brilliant blue on the light blue eye would blot out the eye's color, whereas the grayish blue lends it depth. For eyes of violet there is a rich purplish blue that is stunning in effect.

Brown eyes do not have to hold to brown shadow nor black. Sometimes the blue is heavenly in effect. You really cannot give any hard and fixed rules on this subject except the sole one of taking into consideration the whole ensemble of color tints in the face and personality.

Eyebrows and eyelashes can be colored by dyes, a henna process, and in varying shades. But it is a process that cannot be recommended indiscriminately, as once the dyeing is done the result has to wear off. If not expertly tinted, the result is a startling hardness to eyes and face.

My Funniest Experience

Did you ever have a funny experience that makes you smile whenever you recall it? If you did and care to pass it along, write to Funniest Experience editor, Chicago Sunday Tribune.

Confused with a Lunatic.

Some years ago my husband and I assisted in rescuing a lunatic from suicide. He was quiet, so was not handcuffed, and I sat with him in a country store waiting for the authorities.

In due time the sheriff arrived, and looking from the wild eyed lunatic to me, he bawled, "Which one is it?"

K. G. R.

From a Buffalo's Rib.

Out on the Montana range last summer I was accorded the hospitality of ... by an old timer who lived in a one room shack. I was looking for a place to hang my coat when the old fellow said, "Wait, I'll get y' a hanger."

The hanger was a buffalo rib cut down to the right size, edges filed, and a piece of haywire in the middle for the hanger. It made a good hanger, but it gave me a queer sensation, I can tell you.

M. C. Mc.

FLUSH KIDNEYS DAILY BY DRINKING 6 GLASSES WATER

Plain water best diuretic. Add a spoonful Jad Salts to first glass before breakfast to clear intestines of poisons that may pass from intestinal tracts to kidneys and invite trouble.

If you have miserable pains in your back, or strained feeling, don't jump to the conclusion you have a bad kidney ailment and start dosing yourself with a lot of medicine. Plain water is the best diuretic—the best flusher of the kidneys you can find.

Drink a full glass one-half hour before breakfast to which you've added a spoonful of ordinary Jad Salts. The water will flush the kidneys. The Jad Salts will cleanse the intestines of the dangerous toxins of Systemic Poisoning which are probably the real cause of those back pains.

According to recent discoveries of able men of science, these toxins frequently pass from the lower intestines to the kidneys, causing pus formations and pain—and inviting trouble. Get them out of your system and chances are, those pains you've diagnosed as "kidney pains" will go like magic. You'll feel a general easing up, less of that horribly tired and strained feeling at your back. You'll feel more snappy and alert than perhaps for years.

You can get the Jad Salts at any corner drug store. Just ask for ordinary Jad Salts. Take as suggested above. Also drink two glasses of plain water between every two meals and at bedtime. Then if your "kidney pains" aren't completely gone in six days or less, see a good doctor. Try this simple way today. You'll be glad that you did.

ANGEL DAINTY DYES

Same package tints or dyes all fabrics. At Your Druggist. 10¢

BUY FURNITURE NOW IN FISH'S SENSATIONAL BARGAIN EVENT! EVERY ITEM A BONA FIDE SAVING! PRICES NEVER SO LOW! STORES OPEN MONDAY, TUESDAY, THURSDAY, SATURDAY TILL 10!

FISH'S GREAT HARVEST SALE!

TRADE-IN YOUR OLD FURNITURE!

72 YEARS OF FAIR DEALING!

NEVER before has the buying power of your dollar been so great as in Fish's 72nd Annual Harvest Sale. Furniture and home furnishings of latest style and fine quality, for every household need, are greatly underpriced in this gigantic thrift drive. It is shrewd economy to take advantage of these bargains—now while prices are at their lowest in years. Let Fish's unusually liberal credit terms help you to obtain the things you want. Free delivery within 50 miles of Chicago in unlettered auto trucks.

Liberal Allowance for Your Old Furniture. Phone for an Appraiser to Call!

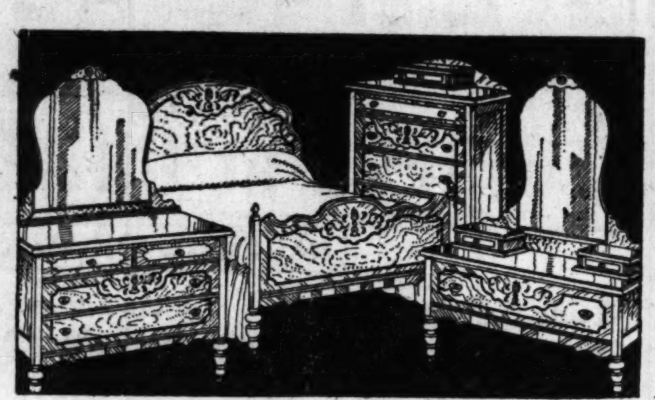

$85 Bedroom Suite—Three Pieces!

SUPER-VALUE for the modest purse! 3-piece bedroom suite in beautiful walnut finish, gracefully designed in latest style. Lovely Venetian mirrors. Bed and chest with your choice of dresser or vanity, at all L. Fish Stores.................... **$62.85**

Only $5.00 Cash Delivers It!

Charming 3-Piece Suite—$125 Value!

HAVE a really distinctive bedroom and save $27.00 besides! Lovely design in figured walnut veneers, artistic overlays. Dustproof, polished oak interiors. Bed, chest and your choice of dresser or vanity. (Twin beds may be had if desired.)...... **$98.00**

Only $5.00 Cash Delivers It!

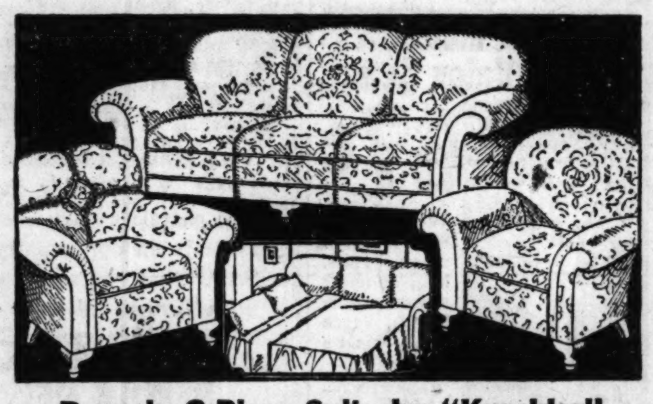

Bargain 2-Piece Suite by "Kroehler"

MODERN charm and 2-fold utility in a beautiful living room suite that becomes an extra bedroom when you need it! Attractive jacquard velour upholstering. Davenport opens into a full-size bed for two. Club chair included. Marvelous saving opportunity, at only **$69.95**

Only $5.00 Cash Delivers It!

Quality! Comfort! 3-Piece Suite!

TYPICAL of Fish's amazing Harvest Sale values! Three superbly comfortable pieces, fashionably styled and covered in pretty jacquard velour. Soft, spring-filled, loose cushions. Sofa, club chair and smartly tufted lounging chair—complete for..... **$72.85**

Only $5.00 Cash Delivers It!

$85 Dining Suite—7 Smart Pieces!

Only $5.00 Cash Delivers It!

NEVER before such extraordinary value! Table, 5 side chairs and arm chair, of beautiful genuine walnut veneers over select cabinet woods. Chairs are nicely shaped and comfortably upholstered. Seven pieces, only.................. **$69.75**

Buffet to Match, $39.75 *China Cabinet, $26.50*

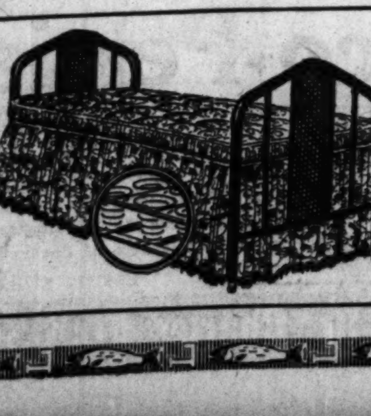

Coil Spring Double Day Bed

$17.95

$26.50 value! Attractive walnut finish ends. Complete with mattress pad covered in pretty cretonne. Opens into a full sized bed.

$44.50

BEAUTIFUL porcelain gas range with INSULATED oven for perfect baking! Large broiler and service drawer. For the housewife who takes pride in her kitchen!

Only $3 Cash!

$29.75

CIRCULATOR heater in grained walnut porcelain! Gives moist, healthful heat and requires little attention. Burns any fuel; reduces your coal bills.

Only $3 Cash!

$57.50

COMBINATION gas range and kitchen heater in beautiful gray and ivory porcelain. Burns coal, wood, all refuse. A splendid baker. $65.00 value!

Only $1.50 Weekly!

9x12 SEAMLESS AXMINSTER RUGS

POSITIVELY the greatest rug bargain in years! Just imagine—beautiful new Axminster Rugs with rich, high pile, expertly woven in one piece for endless service. Colors and patterns for every room. Actual $54 values, at **$38.50**

Pay Only $3.00 Cash!

6x9 ft. Fringed Velvet Rugs in a Splendid Selection. Reduced to............... **$17.50**

9x12 ft. Seamless Velvet Rugs, in Fish's Harvest Sale, at only.... **$29.75**

9x12 ft. Seamless Fringed Wilton Rugs, extraordinary values, at............ **$75**

Velvet Stair or Hall Carpeting, 27 inches wide, special, per yard..... **$1.48**

A Lovely Breakfast Set of Selected Solid Oak

Regular $28.50 Value!

$1.00 Cash **$18.95** *50c Weekly*

AMAZING opportunity in a colorful 5-piece breakfast set! Solid oak dropleaf table and 4 comfortable chairs, in decorative lacquer finish that will not mar or stain. Regular $28.50 value!

"Simmons" Windsor Bed Outfit With Enamel Coil Spring and "Simmons" Mattress

Regular $42.50 Value

$1.00 Cash **$25** *50c Weekly*

"SIMMONS'" most popular bed outfit—regular $42.50 value! Graceful Windsor bed in attractive jade green or walnut. Rustproof coil spring and genuine all-cotton mattress. All sizes. (Price quoted is for one complete outfit.)

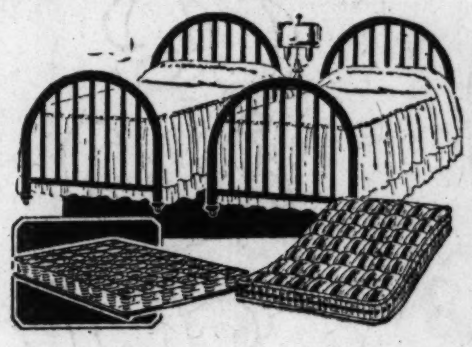

Extra Large Allowance!

For Your Old Radio or Phonograph on the Purchase of This

Latest 9 Tube 1931 Model With Improved Super Dynamic Speaker

ZENITH WORLD FAMOUS RADIO

The Last Word in Beauty and Perfect Performance

An Amazing Value at

$185

Only $15 Delivers It!

NOW, at Fish's—the latest and best product of the celebrated Zenith Laboratories, famous since the beginning of radio for super-quality and performance! Features an amazing new 9-tube circuit (3 screen-grid) with push-pull amplification and built-in Improved Super Dynamic Speaker, in a beautiful cabinet of figured walnut veneers. Its hairline selectivity and superb tone will give you a new thrill. Complete, less tubes, for $185.

Loop Store, 208-212 S. Wabash Ave.—Just South of Adams

All Our Stores, Including Loop Store, Open Monday, Tuesday, Thursday and Saturday Nights

1906-1908 S. Wabash Ave. *Near 20th Street*

1901-1911 S. State St. *Near 20th Street*

822-824 W. 63rd St. *N. E. Corner Green*

L. FISH FURNITURE CO. EST. 1858

3036-3038 Lincoln Ave. *Between Southport & Barry*

2656-2658 W. North Ave. *N. E. Corner Washtenaw*

654-656 W. North Ave. *N. E. Corner Orchard*

Gary Store: 862-866 Broadway (Open Saturday Evenings)

The Visiting Card

By Helen Bartlett

A Remnant of More Courtly Days That Still Plays An Important Part in Social Life.

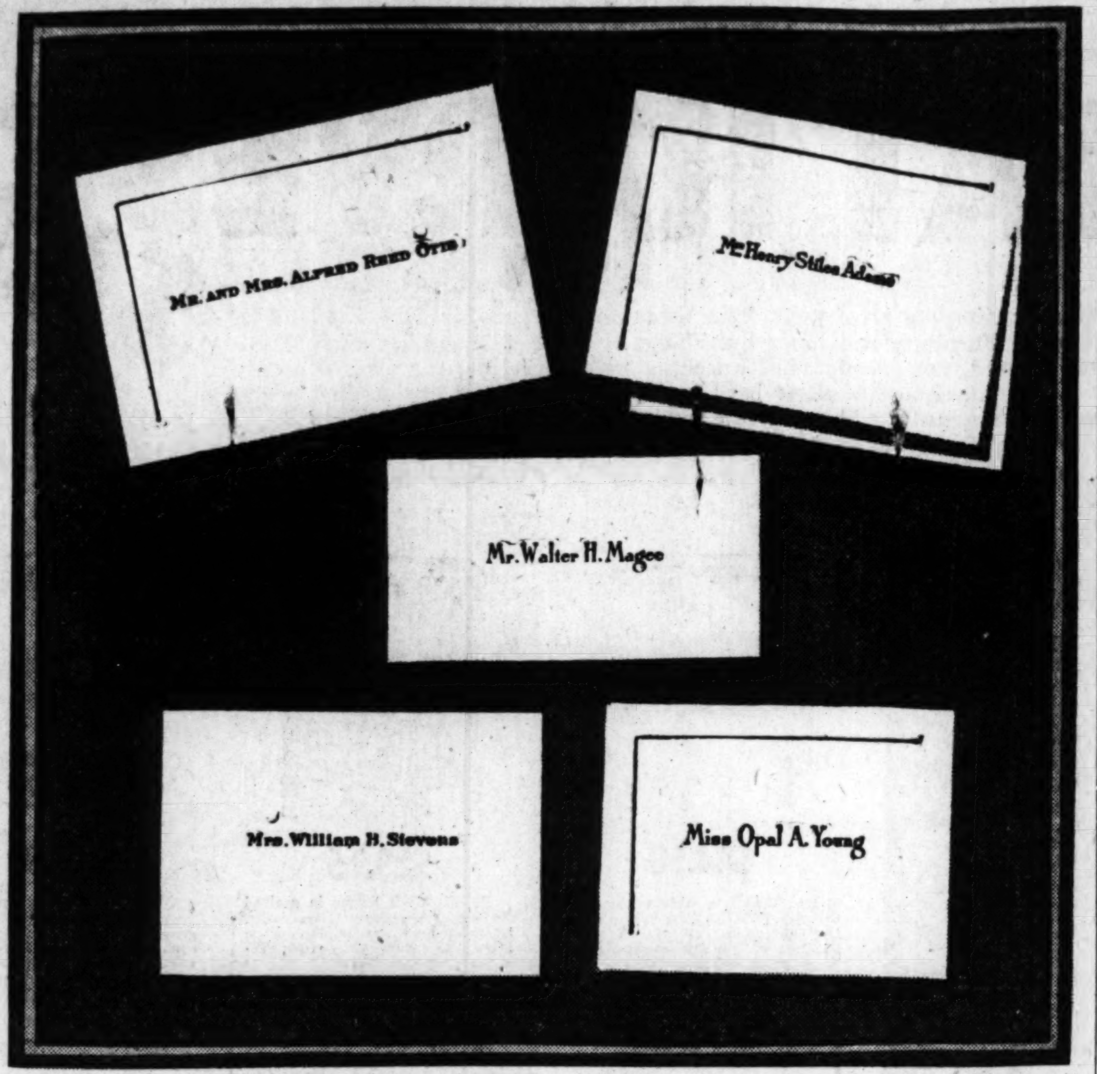

Upper left: Double card for Mr. and Mrs. Right: Woman's card with back flap for correspondence. Center: Man's card. Lower left: Black edged card for woman. Right: Young woman's card.

THAT tiny piece of bristol board which, bearing our name, serves as a social representative of ourselves, should be selected with care and used with discretion. Our visiting card, like our note paper, may be in the newest mode—but even the newest mode in such things is very conservative.

A visiting card is white or a soft whitish cream, never blue or gray or of any tint we fancy. The ink used is invariably black. In types good taste permits a certain amount of personal preference, but conservatism is the watchword here, too. Fancy type or ornamentation is taboo.

A reliable stationer, in touch constantly with the newest and most correct, should guide one in the selection of cards. Parchment came in for cards last year, but its use is not widespread. If it is used, a very plain, almost modernistic type seems best suited to it. The modern types are good looking and because they are almost invariably simple they are in good taste. All cards should be engraved. Embossing or printing is considered incorrect.

The card of a married woman or a widow is generally about 3x2 inches. A man's card is narrower and sometimes it is shorter. The average size is about 1½x3. The card of a young girl is usually two inches wide and 2¾ inches long. The card for Mr. and Mrs. is largest of all, averaging almost 3½ inches in length and 2½ in width.

Names and Titles.

And right now is probably as good a time as any to go into detail about names and titles on cards. A married woman's card, or a widow's card, always bears her title. Her name never never reads "Mrs. Jane Smith." It is invariably "Mrs. John Hugh Smith." A divorcee uses "Mrs." followed by her maiden surname and her ex-husband's name. Men's cards always have "Mr." on them. A girl uses the prefix "Miss" on reaching the age of 16 or 17. Nicknames are never used on visiting cards, by the way.

There is a great deal of misunderstanding, we find, concerning the use of Sr. and Jr. on cards. A man may be John Jones Jr. only during the time when his father, who bears the same name, is living. His father, however, does not call himself John Jones Sr., nor is his wife Mrs. John Jones Sr. They are the bearers of the name, just Mr. and Mrs. Jones. Their son and his wife are Mr. and Mrs. John Jones Jr. If the father dies the mother becomes Mrs. John Jones Sr., but the son and his wife drop the "Jr."

The use of "Jr." or "Sr." does not make the "Mr." superfluous. When "Jr." is spelled out rather than abbreviated the capital letter is not used.

A man's card, like a woman's, always bears his full name when it is at all possible. If the name is too long and awkward, however, he may use an initial for one or two of the names, but not for his first name. He can be "Mr. Walter H. Marshall," but not "Mr. W. H. Marshall."

Professional Titles.

We are frequently asked about the use of professional titles on visiting cards. The abbreviation "Dr." may mean several things and it is considered best for a man to make plain what doctorate he holds. "James Hunter Smith, M. D.," is correct for physicians. If they do prefer "Dr.," it prefixes the name and the M. D. is not used. But the former method is better. The same applies for other men whose title is "Dr.," but who hold "L. D. S." or "LL. L."

Clergymen or officers of the army and navy always use the abbreviation of their title before their names thus: "Capt. James Henderson, U. S. N.," or "Rev. Howard Martin, D. D."

In the accompanying illustration we show several varieties of cards, those for married women, widows, "Mr. and Mrs," the young married woman and for men. Each of these is in good taste both as to size and type.

The cards with a back flap are rapidly coming into general use—as well they might, because they're very sensible. They can serve adequately as informal invitations, brief notes of thanks or messages of various nature. We saw one this morning which was used by a busy bride to be to inform senders of wedding gifts that their gift had been received and would be personally acknowledged as soon as possible.

Next week we will deal with that complicated branch of etiquette, leaving and mailing cards, which so many of our readers find most confusing.

Answers to Etiquette Questions.

"Are black edged visiting cards correct for a widow? MRS. K. M."

They are correct, but few women use them now that the external evidences of mourning are pretty much out of fashion. Very elderly widows sometimes use them, but as a rule most widows use the visiting card they have always used.

J. L.: Please send a stamped, addressed envelope for my leaflet on correct wedding procedure.

"When a death notice requests that no flowers be sent would it be entirely incorrect for an intimate friend of the family to send some anyway? "E. W."

If you feel that your intimacy with the family justifies it you may send flowers.

Needlework

By Clotilde

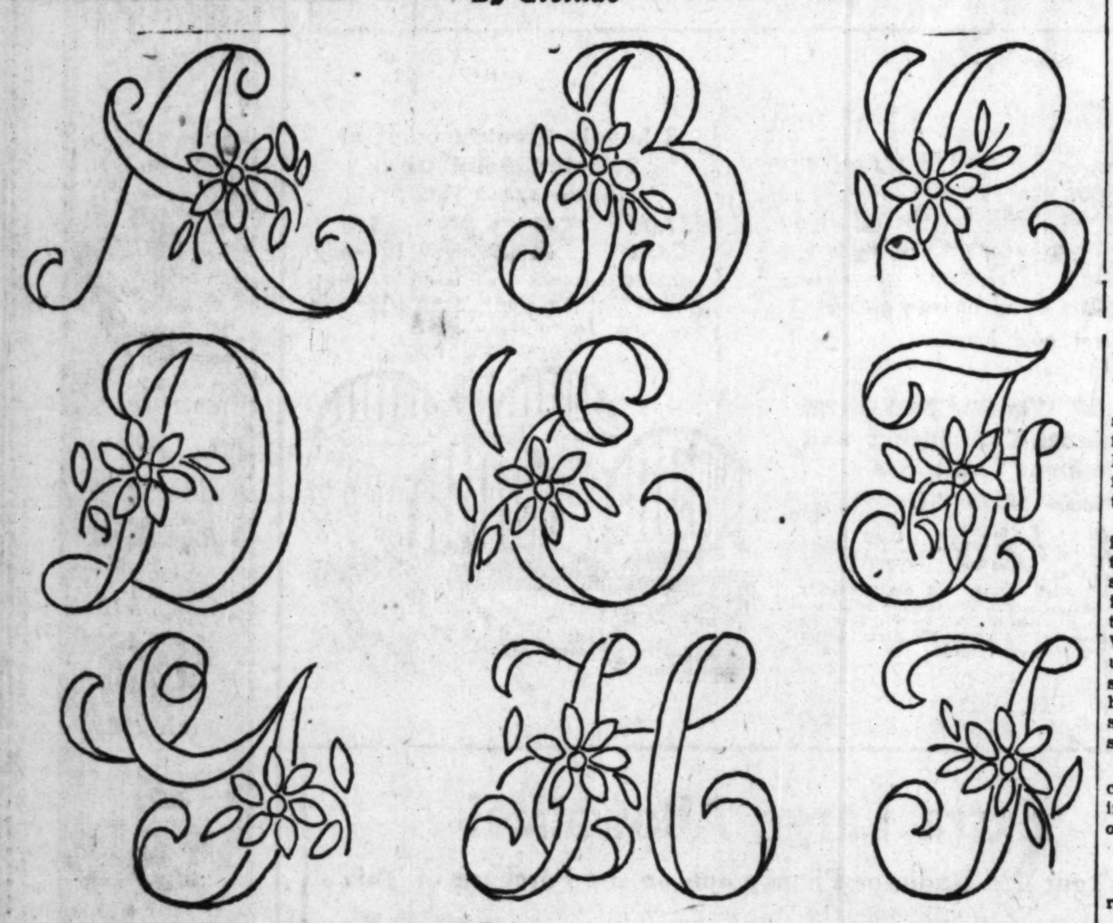

An Embroidered Initial Adds to the Beauty of Household Linens, Lingerie, and Gifts.

What is your sewing problem? Do you have trouble in following a pattern? Do you find difficulty in making a skirt hang evenly or making a sleeve that doesn't twist? If there is anything you would like to know about these or other problems of needlework, write to Clotilde, The Tribune, Chicago, inclosing a stamped, addressed envelope if a personal reply is desired.

AN embroidered initial on your own lingerie or household linen, or on any piece you are making as a gift, adds much to the beauty of the article.

A flower alphabet is one of the prettiest to use, and need not be more difficult to do than plainer letters. Use tracing paper to transfer the letters to the material, taking care to have the material smooth and the paper fastened so it won't move.

The raised satin stitch is the best for these letters, using the outline stitch where there are single lines. For the tiny flowers, outline, seed and satin stitches may be used.

The first step in the work is to use a small running stitch, marking all outlines. These stitches must follow the shape of the letter perfectly not going off the line even a fraction of an inch.

The next step is the padding, and this is done by using a couple of strands of embroidery floss or darning cotton, and taking running or chain stitches, keeping them short on the under side. The filling should always be heavier in the center of the space, thinning down as the outlines are reached.

Stitches are always taken at right angles to the edge in the satin stitch, making an over-and-over stitch. A frame is always used for this work, and it must be done slowly to be done perfectly. Where there are curves the stitches have to be taken unusually close together on the inside, and on the outer edge there must be no spaces, but they must just come together. On the inside they must never lap.

The outline stitch is one of the easiest to do, and may be made to follow any direction desired. Start at one end of a line and take a short backstitch. Throw the thread to the left of the needle, and bring the needle out to the right of the thread, and just touching the stitch you started with. Continue in this way, keeping the stitches the same length except where a curve is used, and in that event the stitch will have to be still shorter.

The seed stitch consists of rows of small backstitches a short distance apart, the stitches of each row being taken in between instead of opposite those in the previous row.

[The second installment of this alphabet will be shown next Sunday.]

DIRT and YOUR BABY!

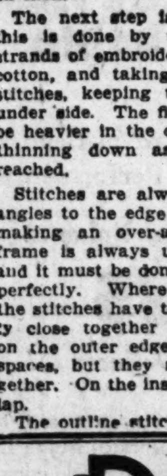

You can't be too careful about cleanliness in caring for your baby. In "Building the Baby," Carolyn Conant Van Blarcom tells mothers how to combat germs and how to rear perfect, healthy babies. Get this valuable booklet at any Chicago Tribune Advertising and Public Service office.

1 South Dearborn Street—Tribune Tower; 1101 East 63rd Street; 4152 West Madison Street.

Price, 50 cents ... by mail, 65 cents

A Winsome Woman

must have a face that is radiantly clear. The daily accumulations of dirt, dust, powder and secretions must be cleansed from the pores—before blackheads, pimples, excess oiliness and other blemishes take their toll from beauty. There's nothing like Calonite powder to purify the clogged pores, dissolve the hardened accumulations, and bring new beauty to your face. Get two ounces of this famous powder from your druggist, sprinkle a little on a hot, wet cloth, rub briskly on your face and every imperfection will disappear. You will be amazed at the immediate improvement.

ANGEL DAINTY DYES
The New "GOLDEN ECRU" For Curtains — No Boiling 10¢

Illinois Boy is Healthiest

"MY little son, Bud, suffered from constipation," says Mrs. M. Keillor, 5078 Eighth Ave., Maywood, Chicago. "He was having a hard time until our doctor recommended California Fig Syrup and I got some. It regulated his bowels, brightened him up, helped him greatly.

"Since then I have used Fig Syrup with my boy during colds or upsets. It has been a wonderful help to him; has assisted in making him the strong boy you see—perhaps the healthiest one in our neighborhood."

Keeping the bowels from becoming clogged during colds, or children's diseases is half the battle. Most any doctor will tell you that. And nine times out of ten he'll tell you there's no safer, more pleasant and effective way of doing this than by using pure vegetable California Fig Syrup.

Whenever a child shows by bad breath, coated tongue, biliousness, feverishness, lack of energy and appetite that his bowels need cleansing, a little of this rich, fruity product will have him right in a jiffy. Weak stomach and bowels are strengthened by it. Appetite is increased. Digestion is assisted. The bowels become regular and remain that way.

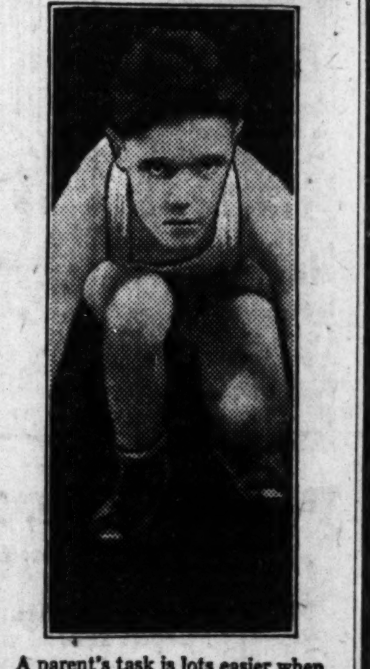

A parent's task is lots easier when California Fig Syrup is used. Any child accepts it eagerly. It is safe for infants; effective for children and grown-ups too. The *genuine* endorsed by doctors for 50 years, bears the name *California*. So look for that when buying and avoid imitations which may not act the same.

CALIFORNIA FIG SYRUP
THE RICH, FRUITY LAXATIVE AND TONIC FOR CHILDREN

Low Prices Elsewhere Mean LOWER Prices at the

BOSTON STORE *Economy* BASEMENT

STATE · MADISON AND DEARBORN STREETS.

Store Hours: Daily, 9 A. M. to 6 P. M.—Saturdays Until 9 P. M.

ALL REMAINING MERCHANDISE of the $360,000 stock purchased from the REINS & MEISS CO. CINCINNATI, OHIO TO SELL at UNHEARD of LOW PRICES!

NO MAIL OR PHONE ORDERS ACCEPTED

Reins & Meiss 59c Women's Hosiery

29c PAIR. Rayon, rayon-cotton-and-wool hose. Sizes 8½ to 10, fall shades, perfect quality. BASEMENT—CENTER.

For the Entire Family—at One LOW Price

8,000 Pairs Hosiery!

Every Pair Is Guaranteed Perfect Quality 12½c Pr.

Lot consists of Men's, Women's and Children's cotton hose. Also featured are Women's fleece lined hose in black and colors.

Women's Mercerized Hosiery All colors, all perfect quality, sizes 8½ to 10, worth 29c, pr., 19c. ECONOMY BASEMENT—CENTER.

Men's Reins & Meiss 50c Cashmere Hose!

29c. For Men—Choice of black and colors; every pair is perfect. Specially priced for Monday. BASEMENT—CENTER.

Reins & Meiss Men's $1.69 Union Suits

1.17. Men's heavy part wool, winter weight, long sleeves, ankle length, sizes 36 to 46. BASEMENT—STATE ST.

Reins & Meiss $3 FROCKS!

1.92. *All Long Sleeve Models—Guaranteed Washable Quality*

Very practical for home or street wear, very latest Fall patterns, dark shades. Here is an opportunity to SAVE that you surely cannot afford to miss. ECONOMY BASEMENT—STATE STREET.

Reins & Meiss $10 COATS!

5.55. *Very Smart Coats for Sports or Dress Wear*

The latest styles for Misses and Women—a wonderful range of sizes, but not in every style. Women who really appreciate VALUE will take advantage of this amazingly low price. ECONOMY BASEMENT—STATE STREET.

Reins & Meiss Boys' 59c Fall Blouses!

33c. Boys' blouses, plain and fancy patterns. Sizes 8 to 14 years. Priced exceptionally low. BASEMENT—DEARBORN ST.

Reins & Meiss $1 Cotton Union Suits

67c. Women's Heavy cotton union suits, long or short sleeves, ankle length, fleece finish, sizes 36 to 44. BASEMENT—STATE ST.

Reins & Meiss Men's, Boys' $1.50 Sweaters

79c. Men's and boys' coat and slip-over sweaters, in sizes 28 to 42, in plain and fancy colors. BASEMENT—Dearborn St.

REINS & MEISS MEN'S $1 PAJAMAS — Men's pajamas, plain and fancy colors, sizes A, B, C, D. Specially priced for Monday.......... 63c. ECONOMY BASEMENT—DEARBORN STREET.

REINS & MEISS MEN'S $1 QUALITY SHIRTS — Men's shirts, choice of collar attached and neckband styles. Some slightly soiled. All sizes, not in all styles. 59c. ECONOMY BASEMENT—DEARBORN STREET.

REINS & MEISS INFANTS' $1 SWEATERS — Infants' all wool knitted sweaters, with beautiful designs, specially priced.......... 84c. ECONOMY BASEMENT—STATE STREET.

REINS & MEISS INFANTS' $1 WOOL SHIRTS — Pure silk and wool shirts at a very low price. Early shopping is most urgently advised.......... 74c. ECONOMY BASEMENT—STATE STREET.

Reins & Meiss Tots' $5 Chinchilla Coats

3.74. Navy chinchilla coats, red flannel lined, notch collars, flap pockets, sizes 2 to 6 years. BASEMENT—STATE ST.

Reins & Meiss $1.00 Valance Sets!

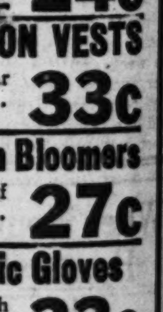

59c. Ruffled, made of fine thread voile. . . . Also 1,000 cottage sets specially priced to sell at 59c. BASEMENT—CENTER.

REINS & MEISS 89c FLAT RAYON SLIPS — For women—double hem, choice of Pink, White and Blue. Specially priced for Monday.......... 59c. ECONOMY BASEMENT—STATE STREET.

REINS & MEISS WOMEN'S BOX KERCHIEFS — Choice of White and colors, all have beautiful embroidered corners. 29c value. 3 in Gift Box.......... 14c. ECONOMY BASEMENT—STATE STREET.

REINS & MEISS $1.50 SILK LINGERIE — Silk lingerie, Dancettes, Step-ins and Chemises, all trimmed and beautifully tailored.......... 89c. ECONOMY BASEMENT—STATE STREET.

REINS & MEISS GIRLS' $5 WINTER COATS — Chinchilla coats, with storm or Johnny collars, all lined throughout. Sizes 7 to 14.......... 3.87. ECONOMY BASEMENT—STATE STREET.

REINS & MEISS GIRLS' $3 RAINCOATS — Rubberized Tweed Raincoats, in sizes 4 to 12. While 400 last—limit 2 to a customer—no mail or phone orders— $1.00. ECONOMY BASEMENT—STATE STREET.

REINS & MEISS $2.47 CORDUROY ROBES — For women. Wide wale and embossed, full length set-in sleeves, in small, medium and large sizes. Rose and Copen. 1.67. ECONOMY BASEMENT—STATE STREET.

Reins & Meiss Kerchiefs for the Entire Family — Men's, Women's and Boys' 'Kerchiefs, plain white and have colored woven borders. 42c value. 6 for 24c. ECONOMY BASEMENT—STATE STREET.

REINS & MEISS WOMEN'S COTTON VESTS — Fleece finish, also ankle length pants at 33c. Regular and extra sizes. Slight irregulars of 65c quality.... 33c. ECONOMY BASEMENT—STATE STREET.

Reins & Meiss Women's 50c Cotton Bloomers — Women's Jersey Cotton Bloomers, in a variety of dark shades. Specially priced.......... 27c. ECONOMY BASEMENT—STATE STREET.

Reins & Meiss Women's 50c Fabric Gloves — Women's washable fabric gloves, one clasp style with cuff. Specially priced.......... 33c. ECONOMY BASEMENT—STATE STREET.

Reins & Meiss Women's 39c Knit Gloves — Women's Warm Knit Gloves, seamless, in Brown, Gray and Black. Buy Now and Save!.......... 19c. ECONOMY BASEMENT—STATE STREET.

Reins & Meiss Child's 50c Jersey Mittens — Children's warm fleece lined jersey mittens with fur trimming, in Brown and Gray.......... 33c. ECONOMY BASEMENT—STATE STREET.

AN ADDED Money Saving Feature FOR Monday!

A Special Sale of 1200 Copies of Higher Priced Oriental Rugs!

Franco-Persian RUGS!

36x63 Inch, Worth $10, at 7.97 | *4.6x6.6 Rugs, Worth $18, at* 12.97

Imported from France, every rug offered in this collection is a duplicate of some Oriental masterpiece. Colors and patterns to harmonize with any scheme of decoration.

27x54 Inch, Worth 7.50, at 4.97

BOSTON STORE—ECONOMY BASEMENT—CENTER.

Dr. Charles Arch Support Shoes for Women—$3

...the
...MENT
...DISE
...om the
...CO.
...RICES!

Men's
...s & Meiss 50c
...shmere Hose!
...9c

...s & Meiss Boys'
Fall Blouses!
...8c

...MENT—DEARBORN ST.

...s & Meiss Men's,
...$1.50 Sweaters
...9c

...s & Meiss $1.00
...alance Sets!
...9c

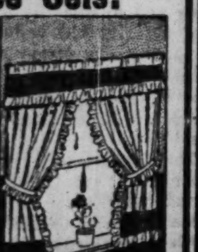

...he Entire Family
...6 for 24c
COTTON VESTS
Regular ...uality.... 33c
...Cotton Bloomers 27c
...Fabric Gloves 33c
...c Knit Gloves 19c
...Jersey Mittens 33c
...day!

A FRIEND IN NEED

—By Sally Joy Brown—

Sally Asks Every One to Help in These Times That Are Bringing Misery to Many Families.

I want to be the medium through which the friends in need and the friends in deed may be brought together. It may be you have some discarded article which has not outgrown its usefulness that will make some less fortunate one happy and you would gladly give it. Write to me and I shall be happy to be of service to you. Please write on one side of the paper.

WHILE this distressing situation of unemployment, hardship and misery continues to exist it is extremely gratifying to know that those who have not been touched by it are coming to the front and are expressing a willingness to share their earthly goods with their less fortunate neighbors. Response to a general appeal to help the unemployed find work and even to create jobs has been marked. Many who are just barely able to get along on their incomes are denying themselves some small luxury so that they may give their bit in this relief campaign.

However, the percentage of needy greatly outbalances the group of helpers and there is still much to be done. The need for warm clothing, blankets, shoes, heating stoves and other cold weather necessities is greater than it has been in years and those who cannot make a donation of money probably will find it easier and within their power to give some of these articles. They need not be new. If they are not too worn and are efficient guards against the cold they are most acceptable.

Regardless of conditions, children must attend school and it is not a comfortable sensation to emerge into the cold these mornings, empty of stomach, as many of them are, and insufficiently clad. It is so much harder to resist October winds when one is also hungry. And the men must continue their search for jobs. These days it's a discouraging task, at best, but if one has a warm overcoat and stout shoes the situation is somewhat improved. If you've been wavering over the decision to buy a new coat this year, why don't you help things along by getting it and donating your old one to some jobless fellow who is facing the dread of freezing this winter? Much of the work we are securing in our employment campaign is out of doors and it will be impossible for the men to hold their jobs if they haven't warm and sufficient clothing.

There are other ways of helping, too. A ton of coal, a heating stove, a blanket or two—can you give any of these? Heavy underwear, shoes and stockings for the children are needed. Almost every one who is a wage earner can and should do something to help alleviate the suffering. Will you write and tell me what you will do?

Family in Dire Need.

"My husband deserted me five years ago, leaving me with seven children. I have been out of work several months and owe rent, gas and electric light bills. The six children who go to school have almost nothing to eat and I have no coal for the winter. The girls are 16, 14, 9, 8 and 5, the boys are 12 and 5. I wear size 40 and am badly in need of a winter coat. Anything you can do for us will be greatly appreciated. MRS. A. F."

The care of seven children is a large enough task for a woman who is employed. Imagine how her worries must have increased since her income stopped. I know you'll help Mrs. A. F. if you can.

Clothing for Old Couple.

"I am a woman of 70 and am not able to work much. My husband is 72 and he is feeble and sick. I am in need of a winter coat and dresses, size 42, and shoes, size 5½ or 6. I wonder if you could get these for me. MRS. M. W."

This elderly woman writes to us from out of the city. It's going to be a cold winter for her if she doesn't get a coat and the other clothing she needs so badly. Have you any to give?

Offers the Funnies.

"I should like to get in touch with some family with children who would like to get the 'funnies' from Saturday's and Sunday's papers each week. I know there must be many people who cannot afford to buy them and the children do enjoy them so much. "C. M."

It would be pleasant to have these amusing cartoons to look forward to each week and if you cannot buy the paper, your children would be sure to welcome this treat. Write me if you'd like to be on C. M.'s list. Please do not telephone.

When Your Cough Hangs On, Mix This at Home

The best cough remedy that money could buy, can easily be mixed at home. It saves money and gives you the most reliable, quick-acting medicine you ever used. The way it takes hold of stubborn coughs and chest colds, giving immediate relief, is astonishing.

Any druggist can supply you with 2½ ounces of Pinex. Pour this into a pint bottle, and fill up with plain granulated sugar syrup or strained honey. It's no trouble at all to mix, and when you once use it, you will never be without it. Keeps perfectly and tastes good—children really like it.

It is surprising how quickly this loosens the germ-laden phlegm, and soothes and heals the inflamed membranes. At the same time, part of the medicine is absorbed into the blood, where it acts directly on the bronchial tubes, and helps the system throw off the whole trouble. Even those severe coughs which follow cold epidemics, are promptly ended.

Pinex is a highly concentrated compound of genuine Norway Pine, containing the active agent of creosote, in a refined, palatable form. Nothing known in medicine is more helpful in cases of severe coughs, chest colds and bronchial troubles.

Do not accept a substitute for Pinex. It is guaranteed to give prompt relief or money refunded.

PINEX for Coughs

***Lovely Pillows of Damask**

Square or oblong pillows of multi-color brocaded damask. In 18x20 or 18x18 inches. Finished with moss fringe. Filled with soft Kapok.

$1.69

★Also on Sale at Our Evanston Store.

At WIEBOLDT'S

MILWAUKEE AVE., near ASHLAND—*ARMitage 1000*
OGDEN AVE., near MADISON—*SEEley 1000*
SIXTY-THIRD ST., near HALSTED—*ENGlewood 8700*
LINCOLN AVE., near BELMONT—*WELlington 1000*
EVANSTON STORE: 816-824 DAVIS ST.—*University 2400*

Good News for Car Owners! For the First Time at This Spectacular Low Price!

*One Car Garage Oil Heaters—Save!

"Produces the Most Heat for the Money"

$26.95

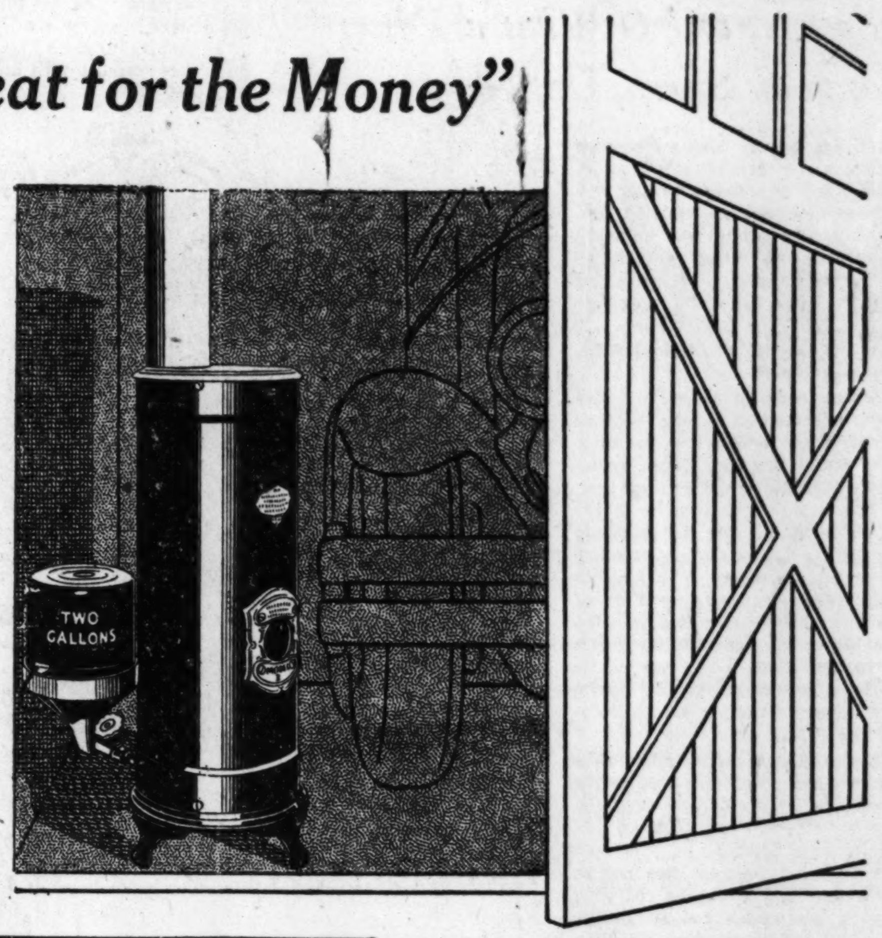

For 46 years this store has specialized in giving more value per dollar. Even at Wieboldt's this new heater is a remarkable value! It operates at the minimum cost because it burns low priced fuel oil—and has an astonishing heating capacity. No ashes—no coal—no wicks to trim—and is as easy to start as your gas range. Delivered to you with 8 feet of 4 inch stovepipe, an adjustable elbow, and draft regulator.

28 Inches High—11 Inch Diameter
With 2 Gallon Oil Container

May Be Purchased on Deferred Payments. Small Down Payment. Balance Monthly. Usual Carrying Charge.

★Also on Sale at Our Evanston Store.

*New Metallic Turbans Beautifully Draped

Dinner and Evening Wear

Gooda! Silver or gold with velvet inserts.

$4.50

Your appreciation of the best in fashion and value will be satisfied when you see these brilliant hats in solid metallic and tricky combinations of velvet and satin for evening wear. They add just the right note to brighten your evening hours.

Millinery—Second Floor
*Also on Sale in Our Evanston Store.

*Full-Fashioned Hosiery

Of All Silk Sheer Chiffon

$1.05

If you have taken time to consider the total of your year's hosiery bill you will certainly buy several pairs of these at this low price! They are all silk to the top with picot edge and narrow heels. In rose taupe, sable, dusk, gunmetal and Nightingale. Sizes 8½ to 10½.

*Also on Sale at Our Evanston Store.

*Women's Gossard Girdles

For Fitted Waistlines

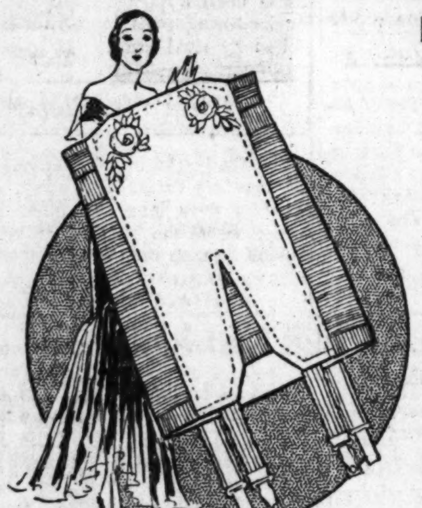

$5

Since a girdle has become a fashion necessity to every woman—this low price takes on importance. These have slight boning—yet mould the figure perfectly. Made of pink crepe de chine with wide elastic insets over the hips and daintily lace trimmed. Four hose supporters. Sizes 26 to 34.

*Also on Sale at Our Evanston Store.

*Colder Weather Ahead

***Save on Winter Underwear for the Family**

Men's Ribbed Cotton Union Suits

$1

Winter weight union suits in random gray or ecru color are offered in long or short sleeve, ankle length style at unusual savings. Sizes 36 to 46. Warm but not too heavy.

A Splendid Value for Women

79c

Just the right weight for now and all winter! Cotton union suits interwoven with lustrous rayon stripes. Sleeveless, built up shoulder style in knee length. Complete sizes from 36 to 44. You'll save at Wieboldt's!

Children's Waist-Style Union Suits

88c

Heavy fleeced cotton union suits for boys and girls are specially priced for Monday. Popular waist style with long or short sleeves. Choice of White or Random Gray in sizes 4 to 12 years.

*Also on Sale at Our Evanston Store.

*A Feature Sale! Dinnerware

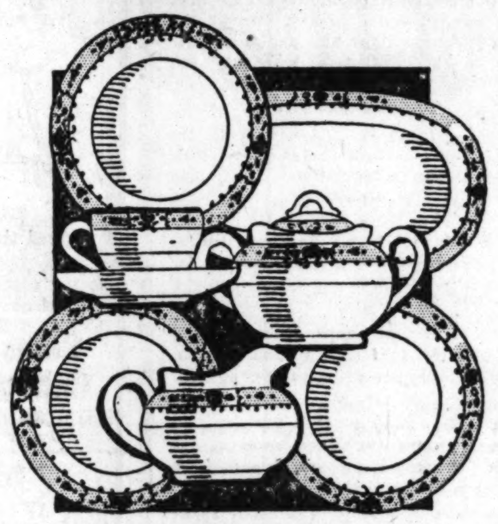

Regularly $32.95

$18.95

Imported Noritake China

Accent the beauty of your Thanksgiving Day table with a new dinner service! Buy that new set of dinnerware now while you can save so much! Handsome conventional border design on ivory ground. 22 Karat gold handles. Service for eight persons.

★Also on sale at Our Evanston Store.

***Electric Waffle Iron**

Chromium plated; nichrome heating element. Reg. 5.95, $4.89

Electric Toasters

Large size, nickel plated. Self turning. 2.98 grade, $2.29

★Also on Sale at Our Evanstone Store.

***Dress Up for Hallowe'en**

Children's colorful cambric costumes—Clown, black cat, pirate and many other characters. Sizes 6 to 16 years. $1.69

AMUSING COSTUME FOR ADULTS—Dutch man, Dutch woman, gypsy. Spanish, Witch, and other styles. Sizes 36 to 40. $2.98

Clown suits, adults, sizes 36 to 40, $1.69

★Also on Sale at Our Evanston Store.

Clearance Sale Sample *Sewing Machines

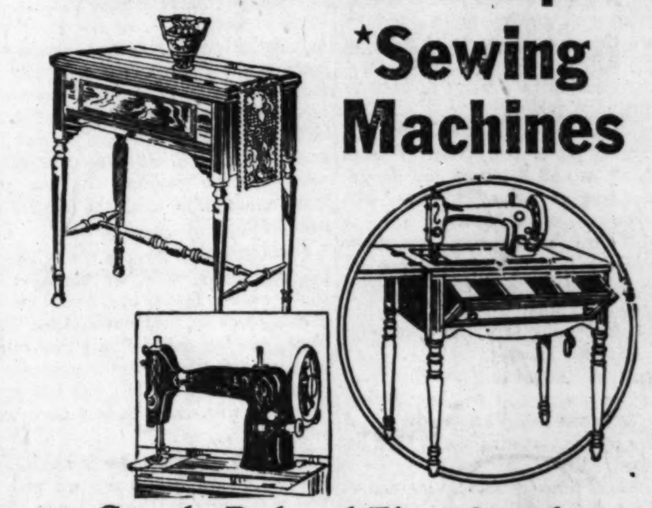

Greatly Reduced Floor Samples
Desk—Console—Consolette and Portable Models

Reg. $145 Electric Consolette	*Reg. $121 Electric Consolette*	*Reg. $132 Electric Consolette*
$79	$79	$82
Reg. $100 Electric Desk	*Reg. $52 Electric Portable*	*Singer Drop Head*
$65	$33	$19.50

The running mechanism of these sewing machines is as good as if they had never turned a wheel! Used exclusively for demonstration purposes . . . handled with the utmost care . . . and kept in the best of condition. Choose from round bobbin or long shuttle. Every machine reduced.

Liberal Allowance for Your Old Machine

Terms as Low as $1 per Week
No Carrying Charge
Hemstitching Done While You Shop

★Also on Sale in Our Evanston Store.

An Important Sale of Curtains and Drapes!

*Italian Drapes of Fine Damask

Our Regular $12.95 Quality

Wieboldt's have taken Italian drapes out of the luxury class! So now is the time to refurnish your home with curtains and drapes you have been wanting—at substantial savings! These drapes have a custom-made look . . . and are of a fine quality Cicilean damask. They may be had in tones of rose, green, and gold.

$9.95 Pair

***Italian Filet Panels**

Imagine being able to buy Italian filet lace panel curtains, 44 inches wide, trimmed with a six inch bullion fringe for only $2.50. The woman who knows fine curtains will appreciate these values. Each, $2.50

***Rayon Marquisette**

You'll save almost a third on the price of lustre rayon marquisette, 48 inches wide, if you buy in this special event. Slight imperfections of weave. All wanted shades, plain and fancy weaves. Yard, 25c

***15,000 Yards of 59c Reversible Cretonne**

Of a heavy quality . . . 36 inches wide . . . reversible . . . and new warped print reproductions. 15,000 yards won't last long at this price! 39c yd.

Redrape your home at a drastic saving! We will furnish our special decorating services free of charge.

***Grenadine Panels**

$1.39 grade with three inch fringe, 69c

***Marquisette Panels**

Tucked, hemmed, 3 inch fringe, 79c

$1.79 50-inch drapery damask, underpriced at yard....$1.00
44c 36-inch multi-colored grenadine, special at yard.... .25

Our Special Decorating Services Free of Charge!

★Also on Sale at Our Evanston Store.

The CHINA PIG

By Elizabeth Troy

Arguments, Before, After and Between Meals—the Snows Were a Sorry Family; Mr. Snow Earned $7,000 a Year, but Spent $9,000; the Only Harmony Was That of the Bill Collectors, and O What a Discord That Was to the Snows, Until—

THE Snows were having honeydew melon for breakfast. That is, Mr. and Mrs. Snow were having honeydew melon. Anna Phillippa, who was not quite two, was conspicuously having cereal, with which she was badly broken out, from fat sausage curls to a large blob congealing on her chin. Her brown china pig standing on the tray of her high chair, also was having cereal.

Breakfast being, in Anna Phillippa's opinion, a somewhat boring meal, it was more easily endured in the company of a diverting companion. Sometimes the companion was a velour bear, or a celluloid doll or even a rubber duck. This time it was the china pig which was proving an exciting superiority over all the others by having an actual intake for large spoonfuls of farina. You simply poured it into the slot in its back. This, for no reason clear to her, changed the note of its clink to a rather dull thud. Cousin Jessica, donor of the pig, also had donated the clink.

"Perhaps," Counsin Jessica had whispered in Anna Phillippa's ear, as she dropped the large goldpiece into the pig bank, "this will help to teach *you* the value of a dollar."

The italicized pronoun was not so much a reflection upon the character of young Mrs. Snow, whom Cousin Jessica had had in mind at the time and whom, in a manner of speaking, she had brought up, as it was an admission of her own weakness in having permitted young Mrs. Snow to grow up with the idea that a dollar is worth nothing unless multiplied by twenty.

Oddly enough, this brings us back to the honeydew melon.

Into a silence broken only by the hiccoughing of a percolator at Mrs. Snow's elbow and the open and aboveboard eating of Anna Phillippa, Mr. Snow dropped a question.

"Why are we having honeydew melon?" he inquired. "Why are we not having a forty cent club breakfast with the old reliable prune?"

"Because," said Mrs. Snow, simply, "you said you liked it."

He laughed hollowly.

"As the queen said to the starving mob, 'Why don't they eat cake?'"

There was a moment's pause, then he continued:

"A Mr. Plimp or Plamp or somebody like that called me up at the office yesterday. I said I didn't know anybody by that name and he said he could well believe it because I never answered his letters and he suspected I never opened them. He threatened to come down and open them for me in the presence of various lawyers and policemen. He turned out to be our grocer. We owe him $357.81."

"A fascinating narrative," said Mrs. Snow politely. "What made you think of it?"

"The honeydew melon," he admitted. "Sort of amusing having honeydew melon at sixty-five cents apiece. Amusing—and how like you!"

There is no need to record Mrs. Snow's reply to this sally. She sallied quite as expertly as did he and with the same glib acid wittiness.

This was rather a pity, because any one in search of sweetness and light with which to illuminate an idealistic treatise on the American home would, after one glance at the Snows at breakfast, have thought it unnecessary to go any further.

At Breakfast

Anna Phillippa, with gold curls, pink cheeks, and blue eyes, contributed pastels which were deepened deliciously by the sun streaming in through delicate curtains. The sun picked up the gold glints in the hair of her mother, too, and rubbed the hothouse roses—red as lipstick in the center of the table—to a warmer glow. Mrs. Snow—to get on quickly with the color scheme—looked as Anna Phillippa undoubtedly would look when she grew up; except that Anna Phillippa would look less tired and not quite so thin, an assumption based on the theory that the next generation, deriving sanity from observing the errors of the present one, will not stop eating for eighteen days at a time and will not stay out so late at night.

Mrs. Snow's face, up to the moment of her husband's timely reference to the honeydew melon, had been as serene as that of the happy miller who owed nobody and nobody owed him.

Mr. Snow completed the charm of the scene by being a homely good looking young man with sandy cowlicked hair and nice teeth. His good, careless clothes, his soft collar and temperate, though not dull, tie, lent emphasis to the whole impression he gave of being one of those delightful young men who went to college to acquire a knack with clothes, an amused outlook on life, and almost no sense of responsibility. It is a type which marries early; a type, too, always of vigorous appeal to young women who look in a general way like young Mrs. Snow. That she was exactly the sort of girl young men like Bill Snow wish to run away with on moonlight nights but adds the final touch of perfection to the scene as it should have been, and a note of sadness to the scene as it actually turned out to be.

While it was getting under way a slim beige young woman in a neat uniform entered the dining room to refill the water glasses and remove the melon. Mrs. Snow's disturbed expression became instantly placating. Cleo, in her opinion, though expensive to have was hard to hold. Bill, unconcerned with her skittishness, regarded her sourly. To him she showed in her vaguely defiant eye the true essence of the emancipation proclamation; and her manner of tossing her head looked to him like nothing so much as twenty dollars a week with no washing. He did, however, attempt to clear the air for her benefit.

"A lovely day for the game," he remarked to his wife and smiled. His smile, even a forced one, had a certain charm for Flip. (She was Anna Phillippa, too, but called Flip.) She smiled back with a trace of overeagerness, as if in the hope that Bill was not going to go on with it. The girl Cleo went out.

"I don't suppose there is anything I can say," said Bill, going on with it, "to make you realize that our affairs are in a very serious state."

Flip, wanting to look pretty and gay for the football game, for which all their plans had been made some weeks back, stifled an impulse to burst into ruinous tears. She had not had time to recover fully from the dreadful quarrel of last night and her nerves were on edge. She was not quite sure what had started it, but she did remember that Bill had said, "You haven't the business sense of a low grade moron," and that after that it had climbed to unbelievable heights of vituperation. It had ended, as usual, in anguished reconciliation and a kiss, the latter sealing an impassioned promise that such a scene must never happen again.

Easy Payments

Fairly cheered, she had gone to bed, her aching spirit soothed with anticipation of the lovely long motor trip to New Haven and the crisp excitement of the big game. She had risen in the morning to a Bill gone Berserk because there was no hot water for his shave and to her own discovery that the only pair of stockings she owned without a run in them were the wrong color. The kiss and the promise were forgotten. They found that habit—the steadily growing, bewildering habit of faultfinding and bitter repartee—was much too strong for them.

Getting no reply to his last statement, Bill went on with his remarks. Flip buttered a piece of toast in silence. Tears were close to her eyes, driven there by a tricky sentimental memory. She was remembering the time, just before they were married, when Bill came to her proudly with a thing he called a budget. "In case," his manner said plainly, "you should get the idea I'm not aware of the seriousness of marriage." The budget encompassed house rent, food, fuel, light, telephone, service, and sundries.

"What," Flip had asked, looking at the neat figures admiringly, "are sundries?"

"Theaters, concerts, books, flowers, lollypops, and other pleasantries," Bill had answered. "Without sundries marriages go on the rocks. I've seen them do it. Ours is going to be different."

Obviously, Bill's budget had not enough slack to include the electric refrigerator, the baby grand piano, and practically all the furniture. All these things had slid into the house easily on the greased skids of one payment down. Nor had the budget envisioned the car. The car was a Stoic, last year's model, but very smart. Bill had said he had a year to pay for it, and anyway it would pay for itself in what it would save in taxi and train fares. It turned out to be ravenous of gas and oil and tires. It also whirled them off to places where, without it, they would not have thought of going. It paralyzed the budget. Unable any longer to budge—as Bill expressed it at the time—the budget silently collapsed and after that there were more sundries—an economic phenomenon as delightful at first as it proved to be insidious later.

The nice gentlemen who had beamed upon the happy young homemakers, saying, "Let US furnish your home," began to show a grisly eagerness to unfurnish it. Both Flip and Bill, hurt and bewildered by the behavior of the once friendly world of supply, developed nerves and squeamishness and a feverish need for more sundries to remove the curse.

ILLUSTRATION BY LORENE LANE.

He saw a quick, startled hurt cloud her eyes.

They were no longer able to stand being at home. To Flip, especially, the pretty little house she and Bill had put together so happily had become unbearable. Horrid little men with greasy black books rang her doorbell and stood in her hall demanding money she never had. In their faces was the look she had once chanced to see in the face of a policeman making an arrest. It cowed her—rendered her spirit craven, fearful. These men were the ghouls of that same world where she had once had only to say, "Charge it, please," and think no more about it.

The Ultimatum

Long ago Bill had said she was not to worry her pretty head about such things. He would do the worrying. But now! In complete reversal of that manly vow he was accusing her of extravagance, stupidity and carelessness—completely losing sight of his own poker playing, his Two Hours for Lunch club and the dozens of afternoons he took from the Everrun Tire company, of which he was supposed to be branch manager, for golf at a dollar a hole. He'd never had a raise nor did he show the slightest sign of ambition to get one.

"——got to stop," Bill's voice was going on and on. "Otherwise——"

"Otherwise," put in Flip, suddenly, his nagging persistence and her own unhappy thoughts having snapped her out of her reverie into flaming anger, "we'd better get a divorce."

"Using what," he asked, with no visible surprise, "for money? That's another sample of your logic. A divorce costs a lot of money."

She rested her elbows on the table, cupped her chin in her hands and regarded him with steady eyes.

"If I thought there was anything I could do," she said, with deliberation, "to get enough money to release me from this t-terrible life with you, I'd begin now. This very day."

He sat back and looked at her with an amused smile.

"If I thought you had it in you," he said, "to save or sacrifice or even to work a little, I'd call your bluff and cooperate with you. With all the nonessentials stripped off our living expenses we might be able in time to afford a divorce. I doubt, however, that you——"

"I could—I would," she cried, hotly, tears welling up to her eyes. "I can't stand much more of this——"

The doorbell rang. Bill shrugged.

"Pull yourself together," he said. "That's probably Pat and he'll be wild when he finds we aren't ready to go yet."

But this was not Pat Farrell. It was the postman. Cleo entered the dining room and handed Bill a registered, special delivery letter. Frowning he opened it. Then he lifted to Flip a face rigid with anger.

"I gave you forty dollars last week to pay the piano people," he said icily. "What did you do with it?"

The frightened young woman impaled upon his piercing gaze stared at him blindly. Forty dollars! What *had* she done with it? Through the mists of memory she perceived at last a certain down at the heels spinster with a red tipped nose and a manner of gay congeniality so badly done that in sheer vicarious embarrassment Flip had signed on the dotted line and handed over five dollars as a first payment for a set of books designed to educate the child. . . . There had been a young man with mops. She was just out of a hot tub that day and in bathrobe and slippers when the young man came and had left chilly and immodest. It had seemed to her that five different kinds of mops would be less expensive than pneumonia. She had given the young man ten dollars.

Exhibits A and B: the book agent and the mop man. . . . She thought harder . . . C, D and E, and very possibly F, G and H, were related one way or another to the luncheon matinée and tea with Helen Ferris, who called up to say she was simply dying of Hillside's inertia and housemaid's knee and "let's go in town and do something." A little innocent window shopping had hypnotized them both into hats—alluring and reasonable.

The piano man had not called to collect and Flip had forgotten all about him.

From this damning array of evidence she finally emerged bloody but unbowed. Who was Bill Snow to look at her and speak to her like this? She ignored his question as if she had not heard it. She began instead to remind him of his clubs, his poker, and his failure in the world of business. She remembered with clarity induced by self-defense every extravagance he had ever committed. She talked earnestly and loudly—more loudly as Anna Phillippa, aware of an unusual degree of adult excitement, began to pound her plate with her spoon by way of joining in.

A Clean Hit

When Flip had at last paused for breath, Bill spoke.

"The point you are missing," he said, "is that the piano is being taken out today. A large van will back up to the door at lunch time. All the neighbors will be looking out of their windows——"

"No, Bill." Flip's hand flew to her reddened cheek and pressed it as if she had been struck there by another hand. She loved her piano. She could not endure life without it. "Surely you have—forty dollars."

He put his hand into his pocket and drew forth a small handful of money which he threw upon the table.

"Forty dollars and twenty-seven cents," he said. "Drew it out of next week's salary to cover our expenses at the game."

Anna Phillippa, noting with disappointment the long silence, sought to stir things up again. She lifted her plate high above her head and dropped it overboard.

"Aw gone!" she shouted delightedly.

Bill's maddened eye took in the blob of farina adhering in its pool of milk to the pale silken nap of a rug which belonged for the most part to a Mr. I. Berg & Sons. He choked. Flip, startled, flung out her hand and struck it against the toaster wherein smoked noisomely a cinder that had once been bread. The percolator, neglected and overtired, was sobbing thick black drops to the tablecloth. Flip, moaning, slipped her burned fingers into her mouth.

Bill, who inexplicably felt her pain in the pit of his stomach, was infuriated by it. It outraged him. Everything around him seemed determined to despoil his reason. Insanely he seized a piece of toast from his plate and flung it across the table toward his wife.

It did not hit her. It met instead the lofty decurled coiffure of Cleo on her way through the swinging door. Cleo shrieked, clutched her buttered brow and stepped forward.

"I want my pay," she demanded. "I'm leavin'. I nevah worked where folkses frew things at the help an'——"

Flip raised a silencing hand. She was on her feet, looking ever so many more than her five feet two inches.

"Give it to her," she commanded Bill. "At once."

Bill fingered the money lying on the table.

"But the game," he stammered, his sight cleared by the appalling sense of what he had done.

"A nonessential—a mere sundry," said Flip, with a wave of her hand. "Cleo is another. Let her go. I mean it. This is the end."

The Break

Bill handed Cleo the price of various pleasant items of expense common to the natural outlay for football parties. A little dashed by the suddenness of it all, Cleo departed in a somewhat chastened silence.

"I am very lucky," said Flip, with dangerous calm, "that you didn't chance to pick up a knife or your plate. Anyway, I know now of what you are capable. I'm through. And I'm ready—fully prepared—to do my own work, starve, save—do anything I have to do—to raise money to get my freedom from you."

She paused. A smiling, round-faced young man in a belted overcoat, looking cheerful and festive with a chrysanthemum and a beribboned football pinned to his lapel, was standing in the doorway.

"Hello," he said. "I rang and rang, but nobody answered, so I came on in. Aren't you ready?"

His tone was casual, but the flush in his cheeks betrayed the discomfiture he felt in the presence of emotions running around, so to speak, without any clothes on.

Bill laughed shortly.

"We're not going to the game," he said. "But you're just in time. Enter, the law. What's it cost to get a divorce?"

"You've got me mixed with somebody else," said Pat hastily. "I'm not a lawyer today. I'm just a nice young fellow going to a football game. Come on, now, you two, get dressed——"

"We're not going," said Flip. "Football games are nonessentials, and nonessentials are out from now on. We're going to save our money for a much more important thing."

"Two hands," put in Bill, with bitter facetiousness, "pulling on a single oar at last. Both of us saving—pooling the lucre——"

"And what," demanded Pat, "about Anna Phillippa?"

Hearing her name, Anna Phillippa raised her blue, silk-fringed eyes and chuckled heartily. From one to the other her gaze traveled with bright expectancy, while with one hand she stroked the china pig, full to its slot with farina.

Flip became a shade paler and said nothing. Bill uttered another nervous, harsh laugh.

"Six months with the mamma and six months with the papa," he said. "She'll be ready for a future of living out of a suitcase like a traveling salesman."

Pat groaned and mopped his brow. He no longer felt festive. He liked these idiots better than any one else in the world.

"You've no grounds," he said indignantly, "none whatever. And it will cost you more money than either of you—living the way you do—could hope to raise in a lifetime. At the least, with fees, hearings, and everything—two or three thousand dollars."

"I shall scrimp," said Flip firmly.

"Scrimp?" Pat stared at the scarlet negligee, the fluffy, feathery mules on the small feet, the little daub of rouge on the soft, childish mouth.

"Bread puddings," she said, her chin lifted high. "Using all the sour milk for gingerbread. Beet tops. That sort of thing. The women's pages tell you."

Thoroughly wretched, Pat turned to facetious irony.

"Not beet tops, Flip," he begged. "I don't mind your making soap out of the drippings—but beet tops, never." He lit a cigaret and held out his case to Bill. "You, I suppose, will be washing your own shirts and having your coats turned?"

Bill glanced at the cigaret case held toward him and thrust his hands into his pockets. He shook his head.

"No smoking," he said. "A nonessential. At least fifty cents a day saved."

Flip's eyes widened. Calmer, Bill was now pale and there was a grim, resolute stubbornness in the set of his mouth. She had not dreamed he wanted his freedom so badly. She flung up her head. His desire was no stronger than her own. He should have what he sought. She turned to Pat.

"You see," she said, quietly, "we are very much in earnest. It can't be laughed off, Pat."

Pat saw. Unhappily, he was convinced at last that here was again the beginning of another of those casual broken homes, the appalling frequency of which held him in sheer fear of marriage to his rather lonely, unconstructive bachelorhood.

Flip's Spirit

The dissolution of the house of Snow, beginning with a honeydew melon and ending in a coldly conceived plan of economic procedure directed toward divorce, took place on that memorable Saturday when, if you remember, Yale defeated Army, 26 to 0.

The following Monday the office force of the Everrun Tire company's Philadelphia branch, drifting in between nine and ten, was startled to discover Mr. William Snow, manager, seated at his desk. One or two intrepid spirits essayed a few facetious inquiries concerning this unprecedented event and met with a cold, hard eye and a voice of crisp command. The only response possible was to set about looking as busy as did he.

The office force, naturally, did not know that a monster, leashed with dangerous slackness, gnawed at its bonds in the bosom of the manager. The manager had had for breakfast the worst coffee he had ever encountered, the hardest toast a man ever broke a tooth on, and a plate of oatmeal full, apparently, of scorched golf balls. His daughter, infected by the taut atmosphere, as babies often are, had fretted and cried during the breakfast hour. And once more there had been no hot water.

Moreover, Sunday had not been the usual day of rest. It began at an hour Bill associated with the crack of dawn, with Flip making him feel that he had taken a bed in a very busy garage by running the vacuum cleaner over every rug in the house. He rose and in sullen silence had given the long hour before breakfast—and what a breakfast!—to writing resignations to the various clubs to which no man earning seven thousand a year and spending nine—he was stunned, by the way, to discover it—could possibly belong.

He found that with the clubs canceled he would have, in due time, the entire amount of a year's house rent.

At the breakfast table Flip, stern and white and looking in an overall white apron deceptively efficient, announced that she had found all the bills and had put them together on the desk for him to examine.

"Because," she explained coldly, "we cannot begin to save for the fund until we have paid off the bills. It would not be fair to the tradespeople. You will, of course, go on living here because it will be a lot cheaper than living in town."

"You could go to Cousin Jessica," he suggested politely, "and we could close up the house."

Flip's mouth tightened.

"Don't cloud the issue," she advised him, dryly. "The plan we worked out last night is the only possible way to handle this thing. We have a lease on this house and you'd have to pay the rent anyway. It is much more sensible to stay in it and cut down expenses, exactly as we planned it. Besides, I—I don't want Cousin Jessica to know anything about it just yet. It—it would hurt her too much."

He nodded carelessly. He was thinking that at no time had he really believed Flip wanted a divorce; nor had he supposed she'd carry on the arrangement they had made in such coldblooded seriousness the night before. Now he was seeing in this steady-eyed, white-faced young woman sitting so erectly at the other end of the table an unflinching spirit, bent upon freeing itself from all connection with his life. His pride stung, he resolved more determinedly than ever to get money as quickly as possible.

The China Pig

Money! He had thought he was taking it seriously for the first time in his life. A few hours later he knew he had never before understood its power to wound a man's pride and self-respect. It happened this way.

Flip said, "Since we've agreed to pay cash for everything, I'll have to have money to buy food with tomorrow. Have you got any?"

"O, yes," he had answered lightly, and opened his newspaper to conceal the swift panic risen to his face. After paying off Cleo and stalling the piano people with a payment, he had left exactly twenty-seven cents. Wild pictures of a starving family fevered his brain before he was able to think. Rejecting finally impulses toward pawning the clock or some of the silver, he remembered in a flight of inspiration Anna Phillippa's china pig. He found it in the nursery. He found Anna Phillippa there, too, just waking from her afternoon nap. He carried the pig over to her bedside. After all, it would amuse her to hear the violent clinking he planned to give it, and it was her twenty dollar gold piece.

Anna Phillippa was delighted with her father's furious play with her pig. The pig finally disgorged. Bill pulled pencil and paper from his pocket.

"I'm putting an I. O. U. in here, Anna Phillippa," he said, gravely, "and I'll pay this back with fifty per cent interest." Whereupon he replaced the clink with a penny and left the house to change the coin into ordinary currency—feeling exactly like those human buzzards who are alleged to take pennies from dead men's eyes and candy from babies.

This, then, was the soul-tormented young man who appeared so early at his desk on Monday morning. Moreover, here was a young man who had stopped smoking, and with queer sensations of unrest in his crawling wrists and elbows was trying to concentrate with a brain muscle gone flabby with disuse upon a plan he had had once for increasing sales in territories controlled by rival firms.

Warm Mr. Plamp

Eventually the muscle hardened and the crawling things died away. Bill's evenings were long and quiet in his home, where he worked or read or studied treaties on the automotive industry. Flip studied cook books and budgets. He had to admit that she was learning. He went home to meals which improved daily. He found her tired but grimly earnest. He knew she had swept and dusted, and cooked and tended the baby, and the knowledge made him cringe. Her little fragile hands he could not bear to look at because they were reddening and, he supposed—he never touched them, of course—they were roughening, too.

Somehow, though, she began to look sturdier. Her eyes were clearer and the petulant little droop in the corner of her mouth had vanished. The droop had got there, he well knew, because of their old incessant bickering. Now there was no more bickering. Once a week they sat down together—politely seating themselves as far apart as possible—to make an accounting. Flip displayed her bank and check book. Bill displayed his. With no particular bitterness, with merely a kind of dry formality, they sought sources of waste that might have been overlooked. It was, at first, a depressing procedure. They discovered each other guilty of innumerable acts of carelessness of such significance as to amount to downright dishonesty — unintentional and therefore stupid and inexcusable. They said nothing. The pot cannot call the kettle black. An odd little feeling of understanding, each of the other's weakness, and a certain pity for it, stirred them. Of this, too, they made no mention.

Instead Bill said to himself, "I'll show her," and Flip thought, "I'm not like that, really. I'll show him I'm not."

Flip learned many astounding facts. She learned, for instance, that the letters O. D. appearing on her bank statement were not the initials of the paying telier. She learned that banks are always right because they have adding machines and that they were not temples of altruism devoted to handing over to pretty young women any amount of money they chanced to inscribe upon an oblong slip of paper. She became aware of the pregnant meaning of the phrase, assets and liabilities. After a while she was unable to resist showing off a little of her newly acquired knowledge to Bill and her heart quickened before the reluctant gleam of admiration in his eyes. In all fairness, she felt a certain pride in him, too. There was a new ring in his voice, a new arrogance in the poise of his head. It came, she knew well enough, from the amazing relief he must feel as he drew nearer and nearer to freedom from the humility of debt.

She also found a miraculous change in the attitude of grocers and butchers. The erstwhile chill of Mr. Plimp had become a warm, beaming welcome. He hoped, he prayed, she would reopen her account with him. He waved away the past. He was her slave. Flip smiled knowingly. He knew how much more a woman buys that she doesn't need when she has not to open her purse. He knew that goods ordered over the telephone helped him to rid his shelves of items too long in stock. Flip knew, too. She put Anna Phillippa into her stroller and walked the mile to the village where she picked and chose and bargained; and with her basket tucked in at the feet of Anna Phillippa she walked the mile home again. Eventually she was to feel amazed at her own new sense of well being.

Young Mr. Farrell, who had not seen her for five months, collided with her in the city street one pleasant spring morning and commented thus:

"You ought to look like an advanced case of rickets," he said, aggrievedly, after the greetings were over. "You don't. You look positively buxom—unreasonably healthy. Nevertheless I feel called upon to take you somewhere to lunch. I want to see and hear, as the talkies say." He took from her a large brown paper parcel and called a taxi. "We'll check this somewhere. It makes us look like Latvian immigrants."

Flip grinned at him.

"It's got aprons in it," she said. "The only clothes I've bought since November."

She sighed faintly as she sat down to a table in a very smart restaurant. Everybody looked expensive and leisurely.

"Reminds me of old times," she told Pat. "You'd never believe the money I've dropped in this place."

"And how goes the emancipation fund by this time?" asked Pat. He was puzzled. Flip's eyes, once almost overbright with fun, were steady and clear and disconcerting.

"Well," she said, "the bills are paid. I'll soon be ready to hand you my case."

Thrifty Flip

"Not me," said Pat, firmly. "I don't handle criminal cases. I saw Bill yesterday. He told me he'd paid the rent with the cigaret money and he'd sold the car to pay off the garage bill. He looked smug—like an Alger boy. He was eating crackers and milk in a one arm cafeteria."

Flip's smile was cool.

"O yes," she said carelessly, "he's dreadfully in earnest. We both are. He's—he's doing very well in the business, too. Or did he tell you that?"

"The fair haired boy with the firm is Bill," agreed Pat, exasperatedly. "But he isn't himself. You know, my child, this is a great life if you occasionally weaken. Bill will snap."

She shook her head, a bright spark of defense in her eyes.

"O, no he won't," she declared. "He never loses sight of the objective." She turned the subject rather hastily. "This," she said, touching the filet mignon on her plate, "is not one of the cheaper cuts of meat. Have you ever heard of a chuck roast?"

"You're showing off," said Pat. "I'll bet you never heard of tripe."

She leaned forward eagerly.

"Tripe? Is that cheap?"

Pat, with horror, saw his error.

"Not at all," he said hastily. Despicable as Bill had become he must not through no fault of Pat's be subjected to tripe. "Tripe," explained Pat, inspired, "comes from the tonsils of animals that can afford to have their tonsils out. It's very rare and expensive. I suppose you've learned how to use all the leftovers by this time—how to make Welsh rabbit out of the potato parings and all that?"

She nodded gravely.

"And I'm letting my hair grow," she told him. "I used to have it cut and washed and waved every week. It cost four dollars with the tip. Now I wash it myself—it doesn't really need waving—and I bank the four dollars. I've saved eighty dollars that way. Isn't it marvelous?"

"Horrible," said Pat. "When you've died of miserly starvation people will find ten dollar bills in the mattresses and bonds behind the clock. Heavens, Flip, don't you ever have any fun?"

A Blonde Woman

But Flip was not listening. She was looking over Pat's shoulder and her face, he saw, had grown abruptly pale. He saw a quick, startled hurt cloud her eyes. Then he turned his head and saw what she saw—at a table for two, not far from their own, a familiar sandy head above rather shabby but well set up shoulders. The head was bent attentively toward a pretty blonde young woman in ultra smart clothes.

"A business thing, of course," said Pat at once. Flip recovering quickly, laughed lightly.

"Of course," she agreed and reached for her gloves. "I've got to go, Pat, if you don't mind. I'm meeting Cousin Jessica at three. She's coming down just for the night—on business of some sort. Something urgent. I really must go—I——"

She was weakening. Hurriedly, very wretched, Pat helped her into her coat, controlling the while an intense desire to step over and kick Bill Snow. But before they reached the door he saw his old friend's surprised glance. Flip barely nodded. He took Flip rather oversolicitously by the arm and led her out of the restaurant.

Flip spent the hour of waiting for Cousin Jessica in being reasonable.

"It's only natural. After all, we're going to be divorced. We're practically separated now. There's no reason why——"

She could reason no further. She was stopped by the need to admit to herself that lately she had been nursing a secret hope. She had felt a strange sense of nearness to Bill. Recently they had talked a little about the books they were reading, about many impersonal things, and she had discovered with carefully suppressed astonishment that the contact of their minds was stimulating and productive.

"No reason," Bill had said gravely, "why we shouldn't talk once in a while. Easy enough to be friends, isn't it? Better," he grinned at her, "than bickering about the bills."

And she had replied quickly, "There aren't any bills to bicker about." And Bill, slowly, thoughtfully, had said, "That's so," as if the statement had sunk deep into his consciousness.

[Continued on page ten.]

NEW FUR
EASY
$100 Valu
Metal Be
12.75 Value, Now
This Matt
All Layer Felt
5-Piec
STORE HOURS
9 a. m. Until 5:30 p. m.

n she has not to open her
e knew that goods ordered
telephone helped him to rid
e of items too long in stock.
, too. She put Anna Phillip-
her stroller and walked the
he village where she picked
e and bargained; and with
t tucked in at the feet of
ilippa she walked the mile
in. Eventually she was to
ed at her own new sense of

Mr. Farrell, who had not seen
ve months, collided with her
y street one pleasant spring
nd commented thus:

ught to look like an advanced
ickets," he said, aggrievedly,
greetings were over. "You
ou look positively buxom—
bly healthy. Nevertheless I
d upon to take you some-
lunch. I want to see and
e talkies say." He took from
ge brown paper parcel and
axi. "We'll check this some-
makes us look like Latvian
ts."

nned at him.

ot aprons in it," she said.
ly clothes I've bought since
r."

hed faintly as she sat down
in a very smart restaurant.
y looked expensive and lei-

nds me of old times," she told
ou'd never believe the rent
e dropped in this place."
how goes the emancipation
this time?" asked Pat. He
ed. Flip's eyes, once almost
with fun, were steady and
disconcerting.
' she said, "the bills are paid.
be ready to hand you my

Thrifty Flip

ne," said Pat, firmly. "I don't
iminal cases. I saw Bill yes-
He told me he'd paid the rent
cigaret money and he'd sold
p pay off the garage bill. He
nug—like an Alger boy. He
g crackers and milk in a one
eria."
mile was cool.
," she said carelessly, "he's
in earnest. We both are.
s doing very well in the busi-
Or did he tell you that?"
fair haired boy with the firm
agreed Pat, exasperatedly.
isn't himself. You know, my
s is a great life if you occa-
weaken. Bill will snap."
ook her head, a bright spark of
her eyes.
he won't," she declared. "He
ses sight of the objective."
cd the subject rather hastily.
she said, touching the filet
on her plate, "is not one of
per cuts of meat. Have you
rd of a chuck roast?"
e showing off," said Pat, "I'll
never heard of tripe."
aned forward eagerly.
? Is that cheap?"
ith horror, saw his error.
t all," he said hastily. Despic-
Bill had beecome he need
no fault of Pat's be subjected
"Tripe," explained Pat, in-
comes from the tonsils of ani-
t can afford to have their ton-
It's very rare and expensive.
e you've learned how to use
eftovers by this time—how to
elsh rabbit out of the potato
nd all that?"
dded gravely.
I'm letting my hair grow,"
him. "I used to have it cut
ed and waved every week. It
dollars with the tip. Now I
myself—it doesn't really need
-and I bank the four dollars.
ed eighty dollars that way.
marvelous?"
ible," said Pat. "When you've
miserly starvation people will
dollar bills in the mattresses
ds behind the clock. Heavens,
't you ever have any fun?"

A Blonde Woman

lip was not listening. She was
over Pat's shoulder and her
saw, had grown abruptly pale.
a quick, startled hurt cloud
. Then he turned his head
what she saw—at a table for
far from their own, a familiar
ead above rather shabby but
up shoulders. The head was
ttentively toward a pretty
young woman in ultra smart

usiness thing, of course," said
once. Flip recovering quickly,
lightly.
ourse," she agreed and reached
gloves. "I've got to go, Pat, if
't mind. I'm meeting Cousin
at three. She's coming down
the night—on business of some
mething urgent. I really must
."

as weakening. Hurriedly, very
, Pat helped her into her coat,
ng the while an intense desire
over and kick Bill Snow. Just
hey reached the door he met
friend's surprised glance. Pat
nodded. He took Flip rather
citously by the arm and led her
he restaurant.
spent the hour of waiting for
Jessica in being reasonable.
only natural. After all, we're
be divorced. We're practically
d now. There's no reason
"
uld reason no further. She was
by the need to admit to her-
lately she had been nursing a
ope. She had felt a strange
nearness to Bill. Recently they
ed a little about the books they
ading, about many impersonal
nd they had discovered with
suppressed astonishment that
act of their minds was stimulat-
productive.
reason," Bill had said gruffly,
e shouldn't talk once in a while.
ough to be friends, isn't it?
he grinned at her, "than bick-
out the bills."
he had replied quickly, "There
ny bills to bicker about," and
owly, thoughtfully, had said.
so," as if the statement had
ep into his consciousness. She

Continued on page ten.]

Important SALE!

3500 Pr. WOMEN'S "Shod Rite" and "Convincer" Arch Support Footwear

$5. VALUES

Thousands of women know from actual experience that "Shod-Rite" and "Convincer" comfort shoes are wonderful values at $5. Because of an incomplete range of sizes—and because certain styles have been discontinued we place this group on sale, while they last, at 2.95—a clear saving to you of 2.05. Women who wear small size shoes will find much to interest them here.

"Shod-Rite" and "Convincer" Shoes Combine Style, Comfort and Quality

The styles are particularly attractive—graceful ties—practical straps. Constructed of genuine Patent Colt and extra quality Kid leathers. Goodyear welted soles—steel arch support—scientifically designed.

Please Note the Sizes
QUANTITIES ARE LIMITED
PLEASE SHOP EARLY

Also on Sale at Becker-Ryan's—Halsted at 63rd St.

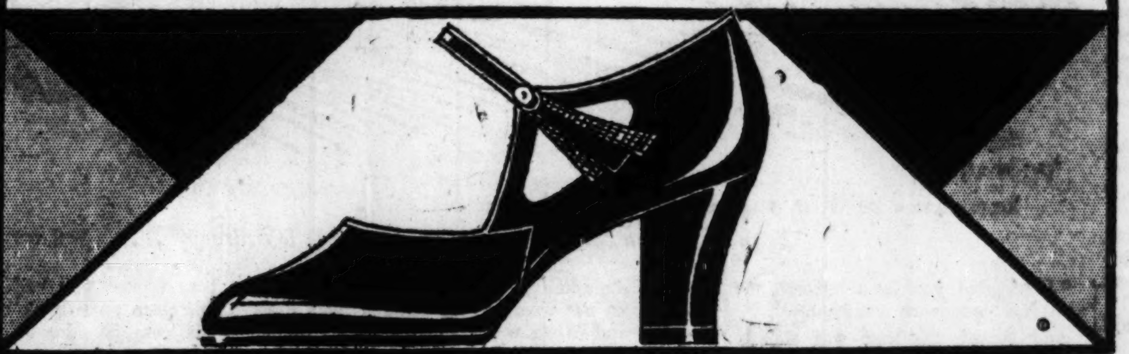

$2.95

Typical Run of Sizes

Sizes 2 to 9—Widths AA to EEE—Included

Widths ...	2	2½	3	3½	4	4½	5	5½	6	6½	7	7½	8	8½	9
AA				2	4	16	37	36	42	37	28	30	39	14	8
A			2	3	13	11	12	14	14	27	20	24	21	16	6
B		2	10	12	52	18	8	14	17	20		18	18	6	12
C	2	12	6	16	18	18	18	7	9	9	17	14	10	10	9
D		3	10	13	10	16	14	19	17	20	14	19	9	3	2
E			1	2	4	4	3	7	6	5	3	2	1	2	2
EEE						1		2	1		1	1			

Chart Above Shows Quantities of Shoes in Sizes and Widths! Shop at the Sears' Store Nearest Your Home.

NEW LOW PRICES ON QUALITY FURNITURE

FURNITURE PRICES

EASY TERMS — Furniture Purchases of $25 or over may be made on easy terms, plus usual carrying charge. — **EASY TERMS**

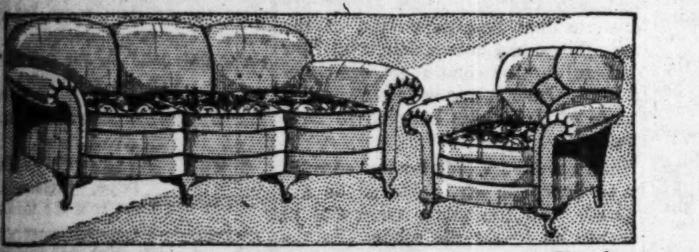

$100 Value Living Room Suite

Beautiful Pieces—Davenport and Button Back Chair

Carefully tailored throughout. The four-legged serpentine front on davenport in enhanced with wing carvings. Button back chair completes the suite. But before you make any decision see this suite. Cash price, delivered to your home, **79.50**

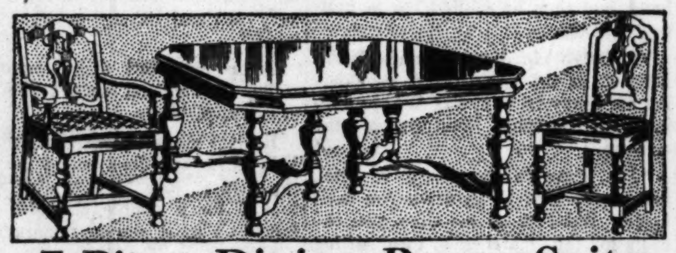

7-Piece Dining Room Suite

Buy Now for Thanksgiving—98.50 Value

Massive table, host chair and 5 side chairs. Constructed of 5-ply walnut veneer and cabinet hardwoods. Chairs have Jacquard velour slip seats. Cash price, delivered, **79.50**

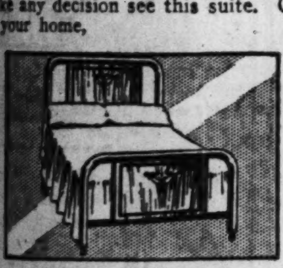

Metal Beds

12.75 Value, Now Priced,

Handsomely finished metal bed in grained walnut effect. Note the panel with attractive decoration. All sizes. **9.95**

$119 Bedroom Suite—3 Pcs.

With Venetian Mirror—48-inch Dresser, Full Size Bed, Roomy Chest

It's a leading value in our October sale. Made of 5-ply walnut veneers combined with hardwoods and maple overlays. Our price delivered to your home. **79.50**

Metal Beds

A 7.95 Value—Now at

Consider what you save. Steel art metal bed, finished in brown enamel, with center decorated metal panel. All sizes. **5.95**

This Mattress

All Layer Felt—a Value

Deeply tufted. 50 lbs. of white layer felt. Imperial roll edge. Covered in attractive floral ticking. Our cash price delivered. **9.95**

Windsor Bed, Spring or Mattress

Your Choice—Great Values, Priced, Each,

Your choice . . . the bed finished in rich brown enamel. The spring—99 double deck type coil springs—tied on top with helical coil springs. The mattress—felt and cotton—deeply tufted—is covered with floral ticking. Bed, spring or mattress, each, **7.95**

Coil Springs

Formerly Sold at 12.75

Here's a value—99 double deck coil spring—with heavy stabilizers on each side to prevent sagging. Cash price delivered **9.95**

5-Piece Oak Dinette Suite

A Value That Is Unusual at This Price

With extension type table. An ideal suite for the small apartment or breakfast room. We're enthusiastic about this value—see what you save! Two new finishes. Equalizing slide on table. Four cathedral-back chairs. A marvel value. 5 pieces, cash price, delivered, **29.50**

Luxury Sleep Mattresses

1 TICK—Imported Damask. Linen finish.
2 COIL SPRINGS—864 cylinder shaped coil springs in individual muslin pockets. Recommended as one of the best.
3 INSULATOR—A stitched layer of cotton felt over inner spring unit.
4 PADDING—3 layers of felted cotton top and bottom and the stitched layer pad weighs 30 lbs.
5 SIDE WALLS—Built with quilted boxing and taped roll edge.
6 AIR VENTILATORS—8.
7 TAILORING—By hand. Strictly custom built.

29.50

Also on Sale at Becker-Ryan's—Halsted at 63rd St.

Boys' Heavy Shaker Knit All Wool

Sweaters

V Neck or Shawl Collars. Values to 4.98

2.98

Just one of the many values in the boys' section. Slipover style. Handsome combination colors in shawl collar styles. Solid colors in V neck styles. Choice, 2.98.

Also at Becker-Ryan's—Halsted at 63rd

Broadcloth and Percale

Men's Shirts

69c

All with Collar Attached

Great shirts at the price! The broadcloth shirts are in white and fancy patterns. Percale shirts in novelty patterns. Collar attached style. Great values—choice, 69c.

Also at Becker-Ryan's—Halsted at 63rd

Value! Silverplated

Tableware

Guaranteed for 10 Years

10c

A pleasing, neat design! Moderately priced! That's why you should buy now. French gray finish—silverplated on 18% nickel silver base.

Dinner Knives, Tea Spoons, Salad Forks, Dinner Forks, Table Spoons, Butter Knives

Your Choice—Each 10c

Also at Becker-Ryan's—Halsted at 63rd

This Is the Time to Buy—Only 88c —What a Low Price for These

Men's Quality Union Suits

The Lowest Price in 10 Years!

88c

Part Wool Union Suits
Heavy Cotton Ribbed Union Suits
Spring Needle Ribbed Union Suits
Random and Ecru—Choice, 88c

Warm—splendidly knit union suits at a price that has surprised thousands of men—new lot ready beginning Monday. These garments are cut full sizes—in the proper weights for fall and winter wear. Real savings—just inspect these. Choice, 88c.

Also on Sale at Becker-Ryan's—Halsted at 63rd St.

Sale of Baby Needs!

All Wool Chinchilla Coats

It's quite the thing to dress little brother and sister in the same style coat. These are particularly attractive. In Navy chinchilla with red flannel lining. Boys' Coats. Sizes 1 to 4. Girls' Coats, sizes 2 to 6. Your choice, **3.98**

Hat to Match, 98c

Infants' Shoes — They're of selected Patent Colt with leather soles. Made over wide toe lasts. Priced at **98c**

Dresses — Infants' hand made Madeira dresses, trimmed with hand embroidery. Cut full sizes. Each at only **98c**

Flannelette Gowns — Infants' flannelette gowns, kimonos, and gertrudes. White with pink or blue shell stitching. Each, **25c**

Dresses — Little girls' panty dresses, neat styles. Made of broadcloths, fancy color combinations. Sizes 2 to 6. At **79c**

Dresses — Special value in little tots' silk dresses. Made of heavy Flat Crepe. Sizes 1 to 3. At **1.98**

Coats — Made of washable Chinchilla, some with cape collars, others with embroidery. In pastels. Sizes 1 to 3 yrs, **2.98**

Legging Sets — Kiddies' all wool legging sets. Consists of jacket, leggings, and cap. Pastel shades. At **2.98**

Doz. Diapers — Infants' flannelette diapers, hemmed, in sanitary sealed package. 27x27 in. Dozen, **88c**

Buntings — Infants' flannelette buntings, in white, trimmed with ribbon. Elastic in hood, **$1**

Hosiery — Infants' wool and rayon mixed hosiery. Various colors. Sizes 4 to 6½. Pair, **35c**

Sweaters — Kiddies' slipover sweaters of wool yarns, assorted colors. Sizes 2 to 6 years, **1.44**

Sleepers — Made of superior quality striped flannelettes. Double stitched seams. Full cut. Sizes 2 to 6 years. **55c**

Zipper Suits — A smart outfit. Consists of jacket, leggings, and cap. Hookless zipper fasteners. Assorted colors. At **4.95**

Silk Coats — Special group—nearly all are samples. Made of heavy quality silks. In white, pink or blue. embroidery trimmings, **2.98**

Sweater and Beret Sets — Knit of all wool yarns, in novelty styles. Assorted shades. Sizes 26 to 20, set, **1.69**

Also on Sale at Becker-Ryan's—Halsted at 63rd St.

STORE HOURS 9 a. m. Until 5:30 p. m. — Thursdays 9 a. m. Until 9 p. m. — Saturdays 9:30 a. m. Until 9:30 p. m.

5 Retail Department Stores

SEARS, ROEBUCK AND CO.

North	West	BECKER-RYAN & CO.	South	Southwest
1900 Lawrence Ave. at Winchester Ave.	Homan Avenue at Arthington St.	Sears, Roebuck and Co. Affiliate Halsted at 63rd. St.	East 79th Street at Kenwood Ave.	Western Avenue at 62nd Street

FREE PARKING — North, West, South and Southwest Stores

WE GUARANTEE SATISFACTION OR YOUR MONEY BACK

John Vanderlyn's Adventure

by Mrs. Belloc Lowndes

What Has Gone Before:

JOHN VANDERLYN, a young American, is visiting at the villa of the Marchesa Trescobaldi, near Monte Carlo. The marchesa takes her guests, Col. Bruce, Joan Peveral, an English girl, and John, to an Arabian fortune teller down in the town. The Arab tells Vanderlyn that he is going to have an adventure with death and that he will not return to America until after he is married and his wife has borne him three children John is skeptical, although he was impressed by the seer's first performance, which consisted of making each of the party relive an event of his or her past life. They drive back toward the marchesa's villa. On the road they come upon and rescue two women, victims of an auto wreck. The younger of the two is a Russian, named Dina Hitrowo, and the other is her aunt. Vanderlyn is greatly attracted to the girl.

INSTALLMENT III.

Departure.

ON a terrace above the château of Belle Colline is a tennis court surrounded by a row of cypress trees. It was there that, after every one had finished breakfast, Col. Bruce, Joan Peveral, Bertie Langford and Lord Mansfield went off for a game, with John Vanderlyn and the Russian girl, Dina Hitrowo, as lookers-on.

They two sauntered over to a stone bench which ran in a semicircle round a fountain at the farther end of the tennis court. And, as Dina sat down her companion tucked a big rug which the marchesa had given him as they passed through the hall of the château round her. But as he placed himself by her side she made him share the rug

For a while neither of them spoke Vanderlyn, indeed, felt that her thoughts were far away, and he respected her wandering spirit.

At last she turned and gave him a wavering smile. It was as if she had come back to him from a long journey

"I suppose all the people here are very rich," she murmured. "That English girl? She must be very, very rich.

He felt a little shocked, as well as surprised, by the half question.

He answered, "By no means! Miss Peveral describes herself, in fact, as 'stony broke.'"

A rather disdainful smile quivered over Dina Hitrowo's sensitive face "She does not look 'stony broke. Indeed, I feel sure she has never known what it is to feel even a little anxious about money."

She waited a moment, then went on. "But Lord Mansfield is a millionaire, is he not?"

Odd that she should have remembered the Englishman's name! "Well yes, I think Lord Mansfield may be described as a millionaire," he said dryly

"In sterling or dollars?"

"In both," he answered. smiling.

"Does he go to Monte Carlo? I mean, is he a gambler?"

Remembering how eager Lord Mansfield had seemed to stay on last evening, he replied idly, "Everybody seems to be a gambler on the Riviera Do you play, mademoiselle?"

There came a gleam of excitement into her lovely, limpid looking eyes "I adore roulette! Naturally, I cannot afford to play *trente et quarante*."

That this delicate looking girl confessed to being a gambler seemed to Vanderlyn absurdly incongruous. But then, he would never have supposed her to be interested in other people's money matters.

"Tell me," he said slowly, "what pleasure do you find in gambling?"

She looked at him fixedly. It was a searching, troubled look He sensed she was going to reveal something secret. hidden, about herself.

"When I am risking, say fifty francs—that is a great deal of money to me—I forget entirely the past. Even the present fades away. I find myself transported into another world, and I even forget who I am now for the moment. Can you wonder that I am happy when I gamble?"

"Does that mean that you are unhappy?"

He asked the intimate question in a very low voice and averted his eyes from her face as he asked it. But when she answered he looked at her again and this time fixedly.

"Yes, I am very unhappy, Mr. Vanderlyn"

There came over her countenance such an expression of suffering, of despair. that it made her, for the time it lasted, look almost plain.

Once more he averted his glance and paid the only tribute he felt worthy of he. piteous confidence. That is the tribute of silence.

A Strange Little Being

Vanderlyn had always accounted himself an exceptionally reserved man and, like most men of his age—he was thirty-three—he already believed himself to have been more than once passionately in love. But with regard to this enigmatical girl he experienced something he had never experienced before with any woman.

The sound of the tennis balls bounding and rebounding on the hard court and the joyful cries of the players formed a curious chorus to his and Dina's poignant exchange of words.

At last his companion exclaimed "Forget what I said just now! Much of my present misery I owe to my own folly. Still, I have been fearfully punished and I sometimes tell myself 'There is no new torture left that you can endure, my dear, for you have endured them all.'"

She spoke in a low, intense, bitter tone; and, scarcely aware in one sense of what he was doing, though very well aware of it in another Vanderlyn's hand sought hers under the rug covering their knees. She clasped his fingers convulsively; then she allowed her small hand to rest in his, quietly, confidingly.

What a strange little being! Was she in the habit of making such confidences to men she met by chance? With a touch of masculine cynicism, he told himself, sorely, that no doubt she was.

As if she could see into his mind, she withdrew her hand from his and a deep blush covered her pale face and neck

"You must forgive me for being"—and then she uttered a word which is rarely used nowadays—"such a bold girl, Mr. Vanderlyn."

He felt deeply ashamed of the sudden gust of—could it be jealousy, that had swept over him.

"I do not think you bold—how could you suppose such a thing?" he exclaimed. "Indeed I long to make you understand something of the——" and then Vanderlyn hesitated, for he did not wish to use the word pity."

She began playing nervously with the fringe of the rug, "You are not only kind, you are very sympathetic, Mr. Vanderlyn. Indeed you are the only person in that great house—" she pointed to the château— "who has a heart."

"You're wrong!" he exclaimed. "The Marchesa Trescobaldi is full of kindness and of understanding, and in another sense the same may be said of that man over there."

She gazed across the tennis court at Col. Bruce. The colonel played a game as sure and sound as he was himself, and Lord Mansfield liked to have him as a partner.

"He is the marchesa's lover. is he not?" said Dina indifferently.

Vanderlyn felt again that curious movement of recoil which he had experienced, though not in so great a measure as now. when she had asked whether all the people now staying at Belle Colline were rich.

"I think Col. Bruce is devoted to his hostess. But if you mean is he her lover in the French sense—well, no, I do not believe he is!"

"In the French sense? Ah! That amuses me. Is humanity so very different in America and in England from what it is in France?"

"You know what I meant," he said sharply.

"I do. And I admit that I did mean lovers in the real sense of the word," she said deliberately.

The Dividing Line

Then she gave him a curious mocking look; and before he could speak she hurried on. the words spurting from her mouth with a certain fierce energy.

"You are probably right! The Marchesa Trescobaldi may be a virtuous woman. for, after all, the dividing line is small. Even you would agree that there are far worse things in this terrible world than that which goes by the name of immorality?"

Did he so agree? Did he? Did he? He gazed at her in silence and in some dismay.

"Greed is the sin of today and one which is rarely punished by God," she exclaimed.

"Greed?" he repeated uncertainly.

"There is greed of all kinds," she went on excitedly 'If women are young and beautiful even sometimes if they are old and far from beautiful, they are greedy for admiration—what they call love.' So their waking hours are spent in wondering if they are too fat or too thin. Whether the exquisite clothes for which they have paid so much money will give them what they can never hope to possess—the charm of youth. And those who have got youth, and even more than youth——"

Dina Hitrowo looked at John Vanderlyn fixedly, "Is it wonderful think you, that they should feel envy and malevolence when they see those who are no better than themselves enjoying all that life can give—and why? Simply because they have got money—money—money!"

Vanderlyn was astonished by her outburst.

"Money seems to you all important, mademoiselle?"

It was curious how his feelings for this strange girl oscillated from respect to contempt; from trust to a kind of suspicion he did not know how to analyze to himself.

She answered at once "Yes! That is true. I would that it were otherwise But, unhappily, money has been for a long time my principal preoccupation in life."

He said sincerely, "I'm very much surprised to hear that."

His words evidently angered her. "You are surprised Mr Vanderlyn. because you are one of those fortunate beings to whom money matters but little You are perhaps——"

And as he was going to utter a word of protest she cut him short, almost rudely— 'like that English girl who is leaping about so gayly in her white doeskin shoes over there. You may believe yourself 'stony broke'; but you find it easy to procure everything you really desire, just as she can procure everything she really desires."

And then it was as if her mood changed. For she exclaimed: "But there I am wrong! The young gentleman who is playing on this side of the net with her is dear to what I suppose I must call Miss Joan Peveral's 'heart,' and she could marry him if he or she had a great deal of money. But as things are she will some day marry a rich old gentleman, and——" over her small mouth came a mocking grin, 'she will, in what you call 'the French way, take a lover And O! how surprised all her English friends will be to find that it will be this very young gentleman!"

Vanderlyn remained silent. What an extraordinary girl, and what a singular dual personality seemed to be hers!

She flung the rose red rug from her knees and got up from the bench.

"I have talked frankly to you this morning because I do not suppose that after today you and I will ever meet again. It is agreeable, sometimes to speak the truth. Often I feel stifled—stifled!"

ILLUSTRATION BY W. H. WISNER.

"Even so, if you had seen that child in the little bedroom . . . you would have been, as I was, profoundly touched."

"I am glad you have honored me with your confidence, mademoiselle."

And though his tone was slightly ironical, Vanderlyn meant what he said with all his heart He was glad that she had told the truth, as to her view of life, to him.

"But why should you say that we shall not meet again?' he went on seriously "I was going to ask for permission to come and call on you tomorrow."

"That, I regret, is impossible! We are going to an old friend for the whole day'

"Then how about the day after tomorrow?"

She shook her head. "The countess never receives visitors, Mr. Vanderlyn."

"But surely you sometimes see friends of your own age?"

Friendless

The color rushed into her face, and it was again as if she was mutely asking for sympathy.

"I have no friends now. But you need not pity me. I do not feel the need of young companions."

"I know that the marchesa hopes you will sometimes come up here to Belle Colline She said so this morning. She spoke, mademoiselle, as if she hoped that you and she would be friends." He added sincerely, "You could not have a better"

She looked moved and tears rose to her eyes. But she turned and brushed them away, as if ashamed of her emotion.

Now emotion, as most mortals know is a contagious thing, and Vanderlyn suddenly felt profoundly stirred. Again he told himself that, for good or ill, this Russian girl affected him as no other woman had ever done. He felt inclined to add or ever would do.

She turned round again. "In that case we may meet again. In that case I beg you to forget all the nonsense I have talked this morning"

"It was not nonsense! But of course I will forget all you have just said—if such is your wish."

"It is my wish." She gazed as if into vacancy for a few moments, and Vanderlyn longed to take again her hand. But he refrained.

All at once she sighed. "I must now be going back to the Villa Bella Mare."

He made a mental note of the name as he exclaimed, "I will go and inquire whether either of the cars has come back. They both go into Cannes each morning. I won't be a moment."

As he hurried into the house, Vanderlyn's heart and senses were in a tumult Come what may, he must see this strange girl again soon—and somewhere where they could be alone together.

By the time he reached the sitting room, where the marchesa generally sat in the morning, he had decided to motor Dina Hitrowo himself to her aunt's villa in his own car.

One of the penalties of vast wealth in Europe is that the owner, especially if she be a woman, becomes a slave to her riches. The marchesa spent hours every morning in answering letters and dealing with various forms of business, for she shrank from the thought of a secretary. But she smiled as her American guest came into her pretty room. "Well, my dear friend? Are they all happy and amusing themselves?"

"They seem to be. But the young Russian lady would now like to go home, and I came in to ask whether I may motor her down to her aunt's villa?"

"That is an excellent idea! And you will then be able to do something for me that I would not care to ask a chauffeur to do," she said eagerly.

"I am quite at your service."

Instinctively her voice became lower "I have ordered a basket to be prepared which I should like you to take with you and to present from me to Countess Gregorovitch. Did you not notice how hungry that poor girl was last night? And when I took her to her room she admitted that they've no proper cook, not even in this country of cooks, and that she has to prepare all the food. The work disgusts her and leaves her, as it often does a cook who loves her art, hungry. And, to cut a long story short, I have ordered various little delicacies which the older lady will believe are for herself but which will really be for this new young friend of ours. She is far too thin for a girl of her age, and I am convinced that sometimes she has not enough to eat."

He felt dismayed. "Do you really think that?"

"I do indeed. I am also convinced she leads a very dull, miserable sort of life. But she is proud and reserved, as are many of those unfortunate Russians. I hope she will often come up to Belle Colline, for I have taken a great fancy to her. In fact, I can't help wishing that this Dina Hitrowo was living here — instead of Joan Peveral!"

Something perverse made him exclaim, "Miss Joan is really very fond of you marchesa!"

"I know she is, and yet there is something to me so hard in that girl."

"I doubt if the Russian girl is soft,' he said sorely.

"Ah! but there is a reason for that I can't help thinking, Mr. Vanderlyn. that Dina Hitrowo is truly unhappy Perhaps she loves some officer of the old régime and had to leave him behind in Russia, in prison? There is nothing so hard to bear as a *chagrin de cœur*."

Vanderlyn remained silent. Was that the true explanation of the girl's mysterious allusions to the causes of her unhappiness? The suspicion that she might after all belong to another man tore at his heart.

As if to herself, the marchesa went on, "Unfortunately Bernard Bruce does not like her! He says there is something--now what was his expression? I know! He says that there is something about her that he cannot make out. Do you know that English expression?"

All Equal

Vanderlyn laughed aloud, for the marchesa had brought just a touch of the queer gift for mimicry she seldom betrayed into her voice. Indeed, it was almost as if Col. Bruce himself had said, "I cannot make her out."

"Women of whom that could never be said are never very interesting, are they?" he observed.

"There you and I agree!" cried the marchesa. "I can make out Joan Peveral, yes, and everything about her, only too well! But the other one? This Dina Hitrowo? She is a mystery. That is why she interests me so—and yet, Mr. Vanderlyn, Bernard has a way of being right in his prejudices."

There came a charming, pathetic expression over her face. "Even so, if you had seen that child in the little bedroom, which was all I could give her last night—if you had seen how she took my hand and kissed it in gratitude, you would have been, as I was, profoundly touched. Do, dear friend, try and make friends with Countess Gregorovitch. I cannot say that she attracted me last night. But she was quite willing, Bernard says over-willing, for her niece to stay the night here; and I have no doubt but that she will allow the girl to come again. By the way, Gregorovitch is a good old Russian name, according to Theophilus Dove, who knows everything. Will you now kindly show the little Dina the way here? I wish to say *au revoir* to her."

After Vanderlyn had left the marchesa's sitting room he stood for a moment at a window in the corridor in order to see if the Russian girl had been joined by any of her fellow guests But no. She had evidently left the tennis court.

Then, suddenly, he saw that just under the window where he was standing Dina Hitrowo stood talking to a peasant in a blue blouse who had a huge basketful of clean linen lying on the ground at his feet. She was holding out to him a piece of paper, obviously a list of washing.

All at once she looked up and smiled at Vanderlyn He heard her say to the laundryman in a slightly louder voice, for till then he had not heard a word she said, "Please see that the things are delivered to the Villa Bella Mare as soon as possible!"

The man took the list from her hand, and then he saluted her in military fashion.

Vanderlyn ran downstairs and found her just as the laundryman, shouldering his heavy burden, was disappearing into the servants' quarters of the château.

"I'm going to the garage to fetch my car, so that I can drive you back home But first let me show you the way to the marchesa's own sitting room, mademoiselle."

As they went upstairs, she observed, "It would be quite easy for me to go home in the van of that laundryman."

He could not help laughing, "What an absurd idea!"

"I do not see why," she said quietly. "Are we not all equal in the sight of God?"

The garage was a little way to the left up a winding road so it took Vanderlyn a few minutes to get out his car and drive down to what was called the grand entrance of the château. In front of the great doors was a space on which there was room for half a dozen automobiles, and from it led the only carriage road from and to Belle Colline.

There was no sign of Dina Hitrowo in the circular hall, and he waited for what seemed a long time before he rang the bell Within a few moments the impassive English butler came hurrying down the wide corridor which divided the château into two sections—the living rooms and guest rooms facing the sea on the east side, and the servants' roomy quarters looking on to the land side of Belle Colline.

"Will you tell the young Russian lady who stayed here last night that I am waiting for her?".

"She left about five minutes ago, sir. Her excellency was sending the ladies' maids into Cannes, and to save you trouble it was arranged that the Russian lady should go with them. In fact, sir, you can still see the car from here."

Turning quickly round, Vanderlyn saw the marchesa's own car speeding on the winding road already far from the château.

Feeling deeply, unreasonably chagrined, he consoled himself with the thought—but it was small consolation—that perhaps it was the marchesa and not Dina Hitrowo who had altered the arrangement.

His charming hostess was very foreign in her ways, and she had probably not thought it seemly that he should motor a young girl, unchaperoned, to her aunt's villa.

As he got into his auto to take it back to the garage, "Luncheon," said the butler suavely, "will be at a quarter to one, sir, and served indoors."

Across the Table

An hour later Vanderlyn found his fellow guests already at table in the oval dining room of the château. As he sat down he heard Theophilus Dove's clear piping voice exclaim, as the old gentleman helped himself with great deliberation to a large helping of caviar from a huge wooden bowl full of that delicacy, "Certain women, rather than girls, my dear Camilla——"

Every one at the luncheon table, excepting Col. Bruce, who much disliked him, looked expectantly at the noted romancer

Mr. Dove when discussing any point connected with what he called 'the sex,' was always interesting, and, when his hostess was not present, sometimes what Col. Bruce, with disgust would call 'salacious" in his conversation. But today the marchesa had placed her oldest guest to her right, and it was to her, with pompous courtesy, that he was evidently going to address his remark.

She smiled at him indulgently "You were saying, Theophilus, that there are women——"

"—— who kiss with their eyes as well as with their lips my dear Camilla. Unhappily such exquisite creatures very seldom belong to the Nordic races."

Bertie Langford stared across the table. "What on earth's that?" he asked suspiciously.

He had made up his mind that "T D.", as he and Joan called Mr Dove in private was "hot stuff,' and he looked for a double entendre in the novelist's most simple remark.

"I mean that the ladies possessed of this delightful attribute are very seldom Danish Swedish, or, I regret to add, English!"

Joan Peveral chipped in. "Have you met any one like that quite lately, Mr. Dove?" she asked in a saucy tone, "and if you did, were you content to be embraced by her eyes, or did you proceed to her lips?"

She had not dared to utter aloud what had been her immediate thought—that this had probably been true, nay, in a sense was true still, of the Marchesa Trescobaldi.

He turned to her benignly "My dear Miss Joan? You shock me! Young ladies are far too fond of going from the general to the particular. But, if I am to tell the truth, I was thinking of that peculiar looking and alluring Russian maiden." Then in only a very slightly lower voice, he murmured to the American, who was sitting next to him, "if maiden she be."

Mildly Interested

And then it was as if the blood surged up to John Vanderlyn's head. He longed to leap up and strike the old voluptuary across the face.

"By the way where is the fair waif? Not left us for good I hope?" went on Mr. Dove, looking round inquiringly.

The marchesa said quickly, "Mademoiselle Hitrowo left this morning, she felt anxious about her aunt——"

"I should be sorry indeed, Camilla, to think we have seen the last of her!" And then the speaker fell to, with a kind of careful greediness, upon the caviar heaped up on his plate.

Theophilus Dove was fond of giving curious little gifts to his friends, and he was pleasantly aware that the flat wooden spoons with gold embossed handles, with which all those about him were now engaged in eating the Russian delicacy, had been presented by him to his dear marchesa as a Christmas gift.

The luncheon had been carefully chosen, and the caviar was followed by broiled poussins and by asparagus not yet in season. Finally, for those who still felt hungry a *pâté de foie gras en croute*, or a slice from one of the cold dishes on the side table, accompanied by a boldly composed vegetable and fruit salad, was an attractive precursor to ice cream and peaches. Small wonder that Mr. Dove gayly quoted the old saying, "Fate cannot harm me—I have dined today!"

"I suppose," he observed towards the end of his meal, "that you have hardly had time to receive a 'Collins' from even the monstrously ugly old woman who is, it appears, that sweet Miss Hitrowo's aunt?"

The marchesa was engaged in talk with Lord Mansfield and she did not hear the question.

"A 'Collins'? What's that?" asked Joan in a challenging tone She disliked Mr. Dove as much as he disliked her.

"Do you mean," he observed, with a thread of contempt in his suave voice, "that you have never read Jane Austen?"

"Not since I was at school," she answered. "And I don't see what that one's got to do with a 'Collins'."

"I'm sure Mr. Vanderlyn could tell you."

Theophilus Dove was mildly interested in the American. One of his keen regrets—though it was not one he ever voiced—was that he felt himself to be now too old to go to the new world and be fêted, as he understood distinguished English authors always are fêted, in that hospitable land of the free. There had been a delightful New York girl in his second novel, one closely drawn from a young lady the then Prince of Wales was believed to have admired.

But now John Vanderlyn looked coldly at poor old Mr. Dove as he answered, "All the minor courtesies of life are no longer the mode. So the words which were connected with them are disappearing from the language,' he observed.

At last, or so it seemed to the American, the luncheon came to an end, and they all went out on to the terrace for coffee. Restlessly, he wondered what Dina Hitrowo was doing now, and what sort of place was Villa Bella Mare?

The marchesa went across to the balustrade and, after a moment's hesitation, he followed her there.

"You were so kind to that young Russian girl," she said in a low voice "that I think you would like to see the charming letter which arrived for me just now. She must have sat down and written it immediately she arrived home!"

She handed him a sheet of note paper, and he looked eagerly down at the delicate, firm handwriting. The letter was charming. written in faultless taste, but the paper was of the commonest French quality.

"I must find out from Achille, my chauffeur, exactly where the villa is situated," she said thoughtfully. "We might go there one day and take my little friend on an expedition. By the way, I ought to have told you before that when my maid came in for some final orders before going to Cannes Mlle. Hitrowo insisted on going off with her instead of waiting for you She spoke as if her aunt would count the minutes till her return."

Vanderlyn felt sharply, unreasonably angered by this revelation. Was Dina Hitrowo a finished coquette? He knew she must be well aware of the kind of allurement she had had for him from the first moment they had met just outside the circle of light cast on the dark road the night before.

He saw, as if in a dream, the marchesa moving towards her other guests. And he barely sensed the meaning of the words she uttered, "I wonder what every one would like to do this afternoon?"

"What I should like to do," exclaimed Lord Mansfield, "would be to go over into Italy, marchesa! A friend of mine has a splendid villa at Bordighera; he got through to me this morning, as he wants to see me on business. And he said he'd be delighted if we'd all go over there this afternoon and have early supper with him before motoring back."

He added in a joking tone, "Shall I take the sense of the meeting? Now, who would like to go to Italy?"

Joan Peveral held up her hand. "I'd love to go!" she cried, and "So would I," said Bertie Langford with less enthusiasm.

"I shall be quite content to dream and read and write this lovely afternoon away in my corner over there," murmured Mr. Dove, pointing to a hooded chair.

His Secret Wish

Now. Lord Mansfield did not like Theophilus Dove. He felt a very real fear lest the novelist might "put him in a book," as he had expressed it to his wife when they had first arrived at Belle Colline. So he felt relieved when the old gentleman walked off towards what had become his corner with the little dandle-like walk peculiar to himself.

"How about you, Mr. Vanderlyn?"

Lord Mansfield liked Americans on principle, for anything that savored of big business naturally attracted him. But he couldn't make this special American out. He had become uncomfortably aware that John Vanderlyn was not in the least interested in his shrewd, successful self and that genuinely surprised and piqued him.

Vanderlyn, instead of answering at once, glanced questioningly at the marchesa. He wondered what she would like him to say and do. He was half ashamed of his intense longing to seek, with the help of the French chauffeur, Achille, the Countess Gregorovitch's villa. His secret wish was to go there as soon as the others had left for the Italian frontier, under the pretext of inquiring after the countess' condition after the accident which had brought about their acquaintance.

[Copyright: 1930: By Mrs Belloc Lowndes]

(To be continued.)

On Halloween

By Eleanor Jewett.

Tapping at the window,
Could it be the rain?
Knocking at the front door—
There it comes again.

Ghosts and goblins chatter,
Witches mount their broom—
Halloween is scary
In an empty room!

I am ten and brave, but
Daddy in a sheet
Is the only ghost I
REALLY like to meet.

(Copyright: 1930: By The Chicago Tribune.)

soothe your cold away with this modern oil spray

"Pineoleum" is the newer type of cold treatment—speedy, modern, effective. Its double ability to soothe while it drives away a cold is the result of its special blend of oils. Thousands of doctors recommend it.

"Pineoleum" bathes inflamed membranes in a spreading, penetrating film of oil that protects the tissues, clears the air passages and rids you of that stuffed-up feeling. Germs can't thrive—*your cold is "soothed" away.*

Get "Pineoleum" today and have it in the house. Use it at the first sign of a sneeze or a sniffle. Children like its refreshing taste and use it willingly. A good precaution before they start off for school, too! All druggists have it.

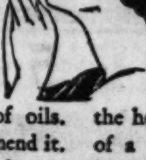

COLDS YIELD QUICKLY TO

Pineoleum

REG. U.S. PAT. OFF.

[L]owndes

this revelation. Was Dina
[f]inished coquette? He knew
well aware of the kind of
she had had for him from
[m]oment they had met just
circle of light cast on the
[t]he night before.
[a]s if in a dream, the mar-
[g] towards her other guests.
[...]ely sensed the meaning of
[s]he uttered, "I wonder what
would like to do this after-

I should like to do," ex-
[Lo]rd Mansfield, "would be to
[t]o Italy, marchesa! A friend
[ha]s a splendid villa at Bordi-
[g]ot through to me this morn-
[w]ants to see me on business
[an]d he'd be delighted if we'd
[fo]r there this afternoon and
supper with him before
[b]ack."
[...]d in a joking tone, "Shall I
[exp]ense of the meeting? Now,
like to go to Italy?"
[Sev]eral held up her hand. "I'd
" she cried, and "So would
[Be]rtie Langford with less en-

be quite content to dream
[a]nd write this lovely after-
in my corner over there,"
Mr. Dove, pointing to a
[ch]air.

[H]is Secret Wish

[L]ord Mansfield did not like
Dove. He felt a very real
[t]he novelist might "put him
" as he had expressed it to
[w]hen they had first arrived at
[...]ne. So he felt relieved when
[ge]ntleman walked off towards
become his corner with the
[...]le-like walk peculiar to him-

[A]bout you, Mr. Vanderlyn?"
[M]ansfield liked Americans on
for anything that savored of
[...]ss naturally attracted him.
[cou]ldn't make this special Amer-
He had become uncomforta-
that John Vanderlyn was not
[lea]st interested in his shrewd,
self and that genuinely sur-
piqued him.
[Vanderl]yn, instead of answering at
[glan]ced questioningly at the mar-
[H]e wondered what she would
to say and do. He was half
of his intense longing to seek,
help of the French chauffeur,
[t]he Countess Gregorovitch's
secret wish was to go there
[a]s the others had left for the
[fr]ontier, under the pretext of
after the countess' condition
accident which had brought
[the]ir acquaintance.

[...]: 1930: By Mrs Belloc Lowndes.]

(To be continued.)

Halloween

By Eleanor Jewett.

[...]ong at the window,
[Co]uld it be the rain?
[Kno]cking at the front door—
[Th]ere it comes again.

[Ghos]ts and goblins chatter,
[W]itches mount their broom—
[Hall]oween is scary
[In] an empty room!

[...] ten and brave, but
[D]addy in a sheet
[...]e only ghost I
[R]EALLY like to meet.

[...]: 1930: By The Chicago Tribune.]

[...] your
[...]y with
[...]rn oil

air passages and rids you of that stuffed-up feeling. Germs can't thrive—your cold is "soothed" away.

Get "Pineoleum" today and have it in [...]se. Use it at the first sign [of a s]neeze or a sniffle. Children [like it]s refreshing taste and use it willingly. A good precaution before they start off for school, too! All druggists have it.

[Pineol]eum

REG. U.S. PAT. OFF.

Patterns and How to Use Them

—By Clotilde—

Designs Suitable for General and Afternoon Wear, Also a Play Dress For the Diminutive Miss, Are Offered Today.

A CHARMING design for an afternoon dress is seen in pattern No. 2658, and it shouldn't be a bit difficult for the amateur seamstress to turn out a successful looking piece of work that bears none of the "earmarks" of home sewing.

The skirt starts its circular flare low down, and ripples beautifully at the bottom. It measures there, around it, about 3½ yards. It is seamed on the sides, and unless the fabric is quite thin, it will be wise to bind or overcast the seam edges separately, and press open flat.

The bodice is interestingly cut, with the surplice front, showing a vestee of contrasting material, is long waisted, and ends in a point at the center front. It is well fitted through the waistline, and fastens on the left side with three small bows of the contrasting material.

The sleeves are full length and close fitting. A bow, matching those on the bodice, is placed on the outside of the sleeves at a given perforation.

Black Canton crêpe, with a vestee of ecru lace, and ecru lace bands trimming the edges of the bodice will be smart as well as serviceable, while flat silk crêpe, crêpe marocain, transparent velvet, and heavy georgette crêpe are approriate materials.

A smart play dress with bloomers is shown in pattern No. 3329. The dress is a one piece affair, and has wide box plaits, starting at the shoulder and finishing at the hem at both the front and back. Small shoulder pieces to which these plaits are attached form a small yoke.

The right front laps over the left at the neck in a scalloped outline, fastened with buttons matching in color the finish of the Peter Pan collar and the short sleeves. The pattern provides for full length sleeves, gathered into narrow bands at the wrists.

The bloomers are finished with hems at the upper and lower edges, and elastic is inserted. Be sure that this elastic is not tight enough to trouble the child.

Of course children wear wash materials all the year around, but it is a good plan to have one or more dresses that have some warmth. Tan jersey with a soft brown shade as contrast, and the wool challis prints are suggested. The latter material launders beautifully and isn't at all heavy. In the wash materials Nile green chambray, with collar and cuffs of white pique, printed dimity with a plain harmonizing shade, French blue linen with white will any of them make up attractively.

A youthful bolero frock, shown in pattern No. 2632, is one of the smartest for street and general daytime wear. The circular flounce follows the slender line of the hips with a gradual widening towards the bottom, and it is attached to the upper part in a wrong side seam. The long upper part is basted and fitted and the seams finished before working on the bolero. Then this should be seamed and the bottom and front edges bound. After this is done it is placed over the waist and basted to the waist at the neck and armholes. The waist is slashed down from the neck at the center front, and the edges are bound and finished for closing. The long sleeves have deep, flaring cuffs and the neck is finished with a turnover collar. Both collar and cuffs are of a contrasting color.

Printed tweed silk crêpe, Canton, plain flat silk crêpe, wool crêpe and sheer tweed are suggested as being suitable.

This dress won't be difficult to make if you proceed carefully and slowly, and the saving will be considerable.

2658—Woman's and misses' dress. Sizes 16 and 18 years and 36, 38, 40, 42, and 44 inches bust measure. Size 36 requires 4¾ yards of 39 inch material with ⅝ yard of 35 inch wide all-over lace.

2632—Woman's and misses' dress. Sizes 14, 16, 18, and 20 years and 36, 38, and 40 inches bust measure. Size 16 requires 3¾ yards of 39 inch material with ⅝ yard of 39 inch light contrasting and ¼ yard of 39 inch dark contrasting and 1¾ yards of trimming.

3329—Child's dress. Sizes 2, 4, and 6 years. Size 4 requires 2¼ yards of 40 inch material with 2½ yards of edging.

Order Blank for Clotilde Patterns.

Clotilde Patterns, Chicago Tribune, 220 East 42d street, New York City.

Inclosed find $................ Please send me the Clotilde patterns listed below:

Pattern number	Size	Price
2658	....	....
2632	....	....
3329	....	....

Name ....

Number and street ....

City ....

State ....

Write your name and address plainly on dotted lines, giving number and size of such patterns as you want. Inclose 10 cents in stamps or coin [coin preferred] for each number; wrap it carefully and mail your order to the address given above.

Maiden Meditations

—By Sara Moore—

YEAH.

(The parson says that woman is too much occupied with her own affairs to be a good helpmeet for man.)

A boxing match at Rooney's comes on Monday,
With most important clients entertained.
On Tuesday, pals at poker,
And on Wednesday, in the smoker,
On business, bound for Boston, Bob's entrained.
On Thursday back he wings and comes to dinner,
In conference on Friday—what a life!
With week ends on the golf links—still, by thunder,
Man thinks he needs a helpmeet for a wife!

[Copyright: 1930: By The Chicago Tribune.]

IN THE FEMININE REALM.
Of the 766 candidates in the last civil service examinations for executive posts in England 326 were women. Of the sixty-seven vacancies offered, women won seventeen posts.

ANGEL DAINTY DYES
The New "GOLDEN ECRU"
For Curtains — No Boiling
10¢

PET RECIPES

Do you have a favorite recipe that you'd like to pass on for others to enjoy? Address it to "Pet Recipes," Chicago Tribune, and it will be published.

Tomato Marmalade.

Select four quarts of firm ripe tomatoes. Peel and slice thin. Wash six lemons, slice and remove seeds, leaving peel on. Put in the sauce pan with the tomatoes and lemons, one cup seeded raisins and four pounds of sugar. Cook slowly from one to one and one-half hours until mixture is thick like marmalade. Put in sterilized glasses and seal. R. C.

Chicken Croquettes.

Two cups of ground chicken; 2 cups cold mashed potatoes, seasoned as for table use.

Combine and form into egg sized balls. Dip in well beat whole eggs, then immediately into rolled shredded wheat biscuits. Have deep hot fat ready as for doughnuts and fry to a deep brown.

Serve hot. Grated cheese added to the potatoes gives a delicious flavor. M. M. R.

Peanut Butter Bread.

Sift together 2 cups white flour, 1-3 cup sugar, 2 teaspoons baking powder and 1 teaspoon salt. Blend into this ¾ cup peanut butter, and 1 well beaten egg. Add 1 scant cup sweet milk. Place in well greased bread pan. Let stand 10 minutes, then bake 50 minutes in a moderate oven. This makes delicious sandwiches with a lettuce filling.

For sandwiches bake the day before using. V. B. B.

Icebox Rolls.

2 cakes yeast dissolved in ½ glass warm water.
¾ cup lard dissolved in 1 cup boiling water.
1 cup cold water.
1 teaspoon salt.
2 eggs, well beaten.
½ cup sugar.

Mix ingredients, then add 6½ cups flour. Put in the icebox over night. When ready to use make into little balls, putting three together, brush with melted butter and bake in muffin pans. This dough will keep and need not all be baked at one time. Mrs. F. H.

Bran Bunnies.

¼ cup molasses.
1 tablespoon melted shortening.
½ teaspoon salt.
1 cup sour milk.
1 level teaspoon soda.
1 pint bran.
1 cup flour.

Stir well and drop by teaspoonfuls on an oiled pan. Bake in a moderate oven about ½ hour. I have used this recipe for ten years without a failure. It is delicious eaten hot or cold with milk or coffee. C. H.

Ugly Eruptions Go
Skin Clears Up... *while you sleep*

If such skin troubles as pimples, blemishes, rash or itch nearly drive you mad stop experimenting with relief and anoint the infected areas with Rowles Mentho Sulphur just before you climb into bed.

While you sleep this wonderful ointment spirits away the veil of ugliness. Blemishes simply disappear. Soon the skin regains its lost beauty. Rowles Mentho Sulphur contains the 3 valuable ingredients that heal, cleanse and soothe the skin. That's why it's so surprisingly effective.

Keep a small jar handy, ready to use at the first sign of a skin blemish. This ointment is recognized by authorities as the best way to clear up skin and keep it beautiful.

Rowles
MENTHO SULPHUR

We Made A Frantic Appeal! . . .
IT SURPASSED OUR FONDEST EXPECTATIONS
Chicago's Thousands CAME . . . SAW . . . BOUGHT . . .
WE MUST LIQUIDATE

They saw that we must get out from under . . . they saw that we meant every word of it . . . they saw that costs were completely a thing of the past . . . they saw that profit is just a sweet memory . . . they saw that we are giving merchandise away . . . they saw that we are in dead earnest when we stated that we must raise ready cash in a hurry. . . They saw that we were sacrificing new, wanted merchandise at less than manufacturer's cost. . .

This liquidation sale is an amazing success, but a number of departments are still overloaded with new, desirable merchandise. There's still almost

$750,000.00
WORTH OF FRESH NEW MERCHANDISE

OUT THEY GO!
At Any Price . . . We Must Raise Cash!

$75—$100 $125 and Even $150
Fur Coats
$50

Choose From These Fine Furs and Many, Many Others!
Raccoons (Pcd.)
Krimmer (dyed)
Leopard (pcd.)
Am. Broadtail*
Caracul Paw!
Black Pony!
French Squirrel!
Hair Seal Pony!
Caracul!* Muskrat!
Northern Seal!**
Mendoza Beaver**
Genuine Wallaby
*Lamb **Coney

We Are Offering These Fur Coats at Less Than the Cost of Raw Skins!

Fur Coats Val. to $125 $38 | Fur Coats Val. to $265 $80

Basement! Up to $10 New Silk Dresses $3.88
We must dispose of every and any dress in the house—it's no longer a question of price! Beautiful dresses—lovely fabrics, wanted colors, dazzling styles. Take your choice at only

Basement! Fur Trimmed Winter Coat $12.98
Now, when you need one most, we are offering you a fine fur trimmed winter coat at a ridiculously low price! Values to $35, at only

35c Pillow Cases—Each, 14c — Sturdi-wear bleached cases.
25 CHRISTMAS Cards 98c — Your name printed; lined envelopes.
30x30 Bird's-Eye Diapers $1.19 — Also flannel, $1.79 val. Pkg. of 10.
25c French Marquisette 6c — 40 in. wide. Ecru, cream, ivory. Yard,
Half Soles & Rubber Heels 81c — Sewed or nailed; While-U-Wait or delivered.
59c Twill Sport Satin, Yd., 33c — Rayon twill; assorted shades.

Choice of Our Entire Stock!
Girdles—Stepins and Corsetels
Always Sold to $10! Beautiful materials in the new models. Over 40 styles to select from. $2.77
FAMOUS—SECOND FLOOR—NORTH

Our Goose Is Cooked Unless
Aluminum Cookers
Worth $3—Go at $1.49

6 Qt. Size
Waterless cooker; steel base with extra pans. Clamp tight cover.

Vegetable Bins

Seeking Homes—$1.25 Val.
Of heavy sheet metal; 4 compartments; finished in colors. 79c
BASEMENT—SOUTH

We Won't Rest Until Our $6
ARCH SUPPORTS
All Walk Out!

Hamilton Brown "Archmedic" and Godman Women's Shoes $3.33
Many genuine Goodyear welts. Straps, ties and oxfords—perfect quality. In patent and black and black and brown kid. All sizes—widths B to EEE.

Women's Boudoir Slippers

Must Trip Along at Only
Well made; dainty feathers; in blue, rose and purple. All sizes. 93c

Children's $3 Footwear
But Now They're Down to 89c
Children's straps, shoes and oxfords in black or tan patent leather. Sizes to 2.

We Want Cash! No Reasonable offer Refused for Any
SAMPLE LIGHTING FIXTURES
In Our Entire Display!

You can choose from Over 1,000 PIECES!
FAMOUS—BASEMENT—CENTER

$6 SINGING CANARIES

Imptd. Harz Mt. males. Every one guaranteed. *Worth $6!* $2.95
$8 Bird Cage & Stand
Lacquered; round cage with sliding drawer. Full Moon Stand to Match $2.99
Liquidating Entire Stock—No Reasonable Offer Refused
FAMOUS—THIRD FLOOR—SOUTH

Prices SLASHED — Silks, Curtains, Draperies, Bedding
CASH IS OUR GOAL—PROFIT IS FORGOTTEN IN THIS SMASHING SACRIFICE OF PRICES ON SILKS AND DOMESTICS!

$5.50—54 In. All-Wool
Botany's Coatings
Of finest Australian yarns. Remona Broadcloths and Scotchspuns; correct wt. for winter coats. Yard, $1.49

$1.69—40 In. All-Silk French
Charmeuse Satin
Soft, luxurious, shimmering jet black charmeuse satin. Smart for Fall and Winter. While 900 yards last. Yard, 93c

11,000 Yds. Plain and Printed
Rayon Fabrics
Endless assortment of fine quality dress fabrics, worth to 89c. Must clear at, Yard, 25c

$1.39—$1.75—$1.95 Newest SILKS Sacrificed for 74¢ YD.
We have sold thousands of yards of these wanted silks at much higher prices than Monday's—silks for every use: for dresses, linings, slips, blouses; for street, evening or business wear. In pastel, medium and dark shades.
40 IN. ALL SILK FLAT CREPES
40 IN. ALL SILK CREPE CHIFFONS
40 IN. PRINTED FLAT CREPES
36 IN. ITALIAN LUSTROUS BROCADES
40 IN. SHIMMERING CELANESE SATINS
40 IN. PRINTED CELANESE SATINS
40 IN. CHARMING CELANESE MOIRES
40 IN. HEAVY GEORGETTE CREPES
40 IN. PLAIN AND NOVELTY BLACK SILKS

$2.29 Cotton Comforters $1.25 Each

Warm, serviceable; filled with sanitary cotton; beautiful floral silkoline covering; assorted colors.

$1.50 "Sturdi-Wear" Sheets
Bleached, sturdy sheets, size 81x90. Ideal for hotels, rooming houses, etc. The dozen, $7.50. Each, 69c

$2.25—50 In. Cicilian Damask
Lustrous drapery damask in plain and duo-color combinations of rose, blue, green, rust, gold, etc. Yd., $1.00

LUSTRE PANELS
Always $3.50 $1.85 Each
Allover lacy curtain panels; 45 in. wide, 2¼ yds. long; scalloped or straight bottoms, 6 in. fringe.

FAMOUS—MAIN FLOOR—NORTH.

ON SALE MONDAY AND TUESDAY—NO REFUNDS OR EXCHANGES
FAMOUS-STATE STORE INC
STATE, VAN BUREN TO CONGRESS STS. TEL. WABash 4380
In the Former LEITER STORES Building

FREE TUBE! WITH EACH TIRE

Must Raise Money! Prices Prove It!
33x4, 29x4.40, $4.50
30x4.50 .....$4.95
31x5.00, 33x5.20, 33x6.00, 29x5.25, 30x5.20, 30x5.75, 31x4, 32x4, $6.95
33x5.75 .....$7.95
All other sizes at sacrificed prices.

WHILE THEY LAST—RIGHT RESERVED TO LIMIT—NO PHONE OR MAIL ORDERS

The Tribune Cook Book

By Meta Given

Delicious, Tempting Golden Brown Rolls with Jam or Marmalade Add the Perfect Touch to Home Served Meals.

"HOME made rolls for dinner! Whee!" ejaculate big brother, little sister and dad, who come strolling in at the end of their day. And you had hoped they wouldn't know until mealtime, but they found out a little ahead of time. Why? They got a whiff of that tantalizing odor that only fresh rolls can have, as they entered the door. And one doesn't need a keen sense of smell to detect just a hint of that pleasant aroma, either. I really and truly believe it is this appetizing smell that makes the main difference between the home and bought article. Bakeries, delicatessens and groceries make the finest of rolls, but they can't sell us that good smell which enhances the value of the home product.

Lately I have found it difficult to distinguish between home made and bought rolls. Although I have made, smelled, baked and eaten home made rolls all my life I can not always be sure. Only the other night I made a wrong guess. The occasion was supper with a friend who knows how to make good rolls. That night hers were so excellent that I had to commend her. No sooner had I said the word than I noticed a twinkle in her eye and she said, "This time the little lady on the corner who runs the delicatessen gets the credit."

Home Made Rolls.

This may sound like a strong argument against making rolls at home. But it is insufficient to shake women's faith and keep them from delighting in serving the home made variety. And I am for them. Why not cater to their families who want them? This is sufficient reason why every woman and girl should know how to make rolls in an enviable way. The ability to execute always heightens appreciation of that which is executed. And the better we all know how to bake rolls the more we can appreciate those which we do buy and consume most of the time.

If you are persuaded to make rolls often, remember this: They call for much butter and home made jam, which mean an excessive calory intake and indulging too often in the foods we like exceedingly well is one of the easiest ways of putting on extra weight.

Mrs. W. F. writes: "I am trying to master rolls. Apparently I follow the same technique every time, but, O, such varying results. Sometimes satin smooth and deliciously tender; another time, dry and full of holes. Why? And so reluctant about rising that my time schedule is all knocked out."

There is nothing difficult or involved about the process of making rolls. Any one who is determined and is patient with a little practice can soon learn how to make an excellent product. To be successful one must know the qualities of desirable rolls, and follow a method that will bring about the desired results.

Flavor and Taste.

Rolls are judged not only by external but also by internal appearance as well as by flavor and taste. A crust of a healthy golden brown color and evenly baked is beautiful and has eye appeal, but it also should be thin, crisp and crunchy. A good crumb is fine, even and flaky. The desirable qualities of both crust and crumb are the result of proper fermentation and baking. A dough that has not fermented sufficiently shows close tight pores. The top crust is tough, hard and tight, and it browns more quickly in baking. Rolls of the same dough given correct fermentation have a tender top crust and a beautiful color. A dough that has fermented too long shows large pores in the baked roll.

Mrs. W. F. believes her technique (manipulation) is the same each time, but I am sure that some variation is creeping in of which she is not conscious. She says her rolls are sometimes stiff and dry and at other times are just right, which means that she is not always accurate with her measurements, or perhaps her mixing and kneading may vary. The fact that her rolls do not sometimes rise as rapidly as they are supposed to indicates one of two things: The yeast is not as potent as it should be or the temperature is not right for rising—perhaps too cool—and sometimes too hot—and there is still another place where she may introduce variation and that is in the water which she uses to soften the yeast. The liquid used to mix up the sponge or dough may be so hot as to kill the yeast plants. Stiff dough results when too much flour has been used. Only enough flour to prevent sticking should be used. It's better to have too little than too much. In fact, I find that a soft dough always makes more delicate rolls. Warming the hands and rubbing just a little butter over the palms will do much to prevent the dough sticking when it is kneaded.

Importance of Kneading.

Kneading is an important process. This should be done vigorously for about ten minutes. Complete kneading distributes the yeast cells and gas bubbles, develops the gluten and makes the dough smooth. When kneading has been fully accomplished the dough has a satiny feel and the surface is full of bubbles.

The employment of accurate measuring cups and spoons and the use of thermometers in gauging the temperature have made it possible to regulate the making of rolls on a time schedule—handle them in a limited period and make a uniformly good product.

There are many little details which can make or spoil a good recipe. We shall try to point out the difficulties encountered in baking and suggest how to overcome or avoid these. At all times, however, the cook must exercise good judgment and common sense to be successful.

Good flour is the foundation of good bread and the best is none too good. The hard spring wheat flour is considered best. So when you wish to make rolls call for hard wheat flour, which is sold entirely for bread and roll making. Flour labeled "for pastry, biscuit, etc." will not make the best rolls.

Points to Remember.

If water is used, it should not be too hard. Hard water requires more yeast and more time for fermentation. If milk is used it should be heated to the scalding point to destroy bacteria, yeasts, and molds that will affect the growth of the yeast that you have bought. The milk or water should be cooled to lukewarm (85-90 degrees F.) before yeast is added. Hot water kills the yeast and, of course, dead yeast does not produce the chemical changes essential in the making of a light, spongy dough.

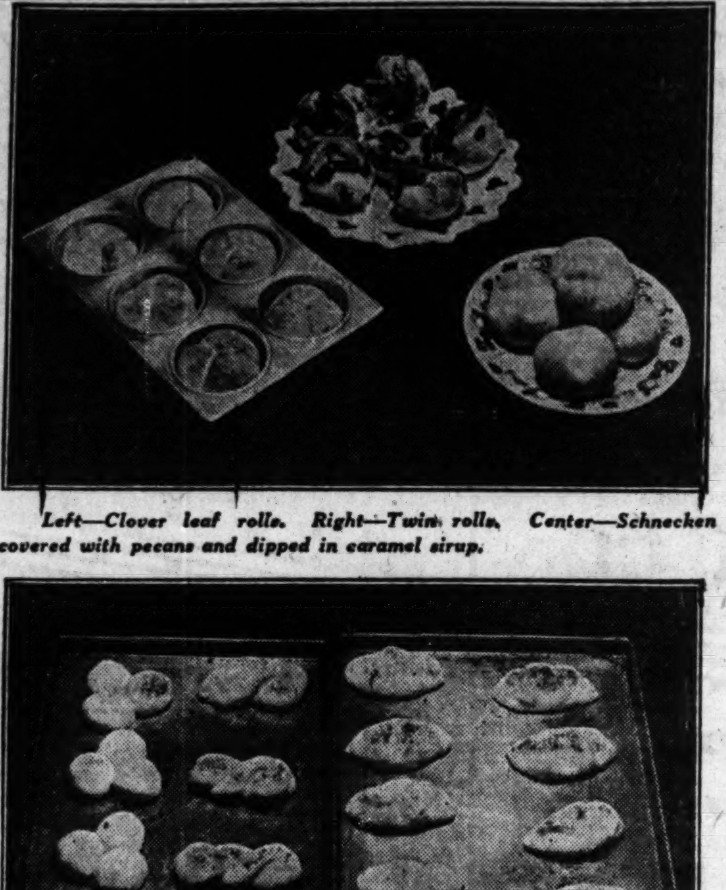

Left—Clover leaf rolls. Right—Twin rolls. Center—Schnecken covered with pecans and dipped in caramel sirup.

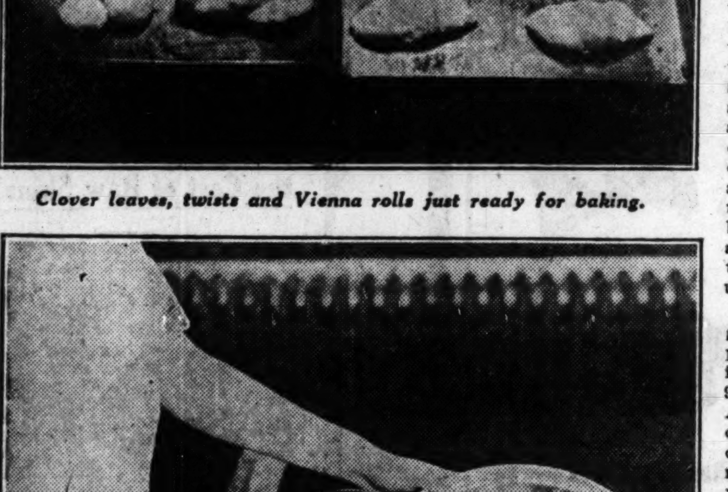

Clover leaves, twists and Vienna rolls just ready for baking.

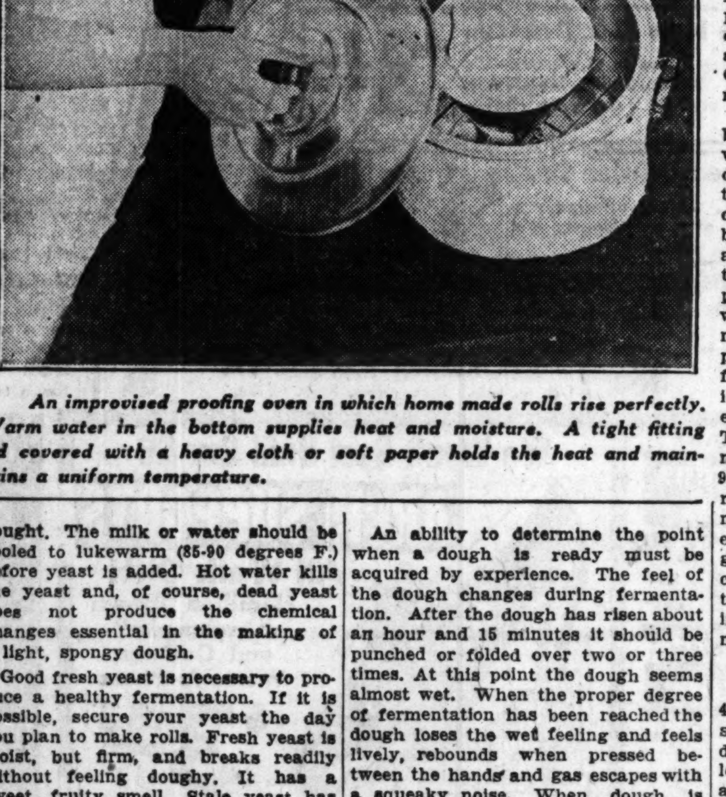

An improvised proofing oven in which home made rolls rise perfectly. Warm water in the bottom supplies heat and moisture. A tight fitting lid covered with a heavy cloth or soft paper holds the heat and maintains a uniform temperature.

Good fresh yeast is necessary to produce a healthy fermentation. If it is possible, secure your yeast the day you plan to make rolls. Fresh yeast is moist, but firm, and breaks readily without feeling doughy. It has a sweet, fruity smell. Stale yeast has a cheesy odor. The best of yeast shows variations. Commercial yeast of either the dry or compressed form, however, is reliable when in good condition.

The fat used should be of good flavor. Butter is considered the best flavored fat.

Cane or beet sugar is used to add flavor and to act as a producer of gas.

An accurate thermometer is a necessity in the making of yeast breads. Any kind of thermometer will serve the purpose. The room temperature should be around 80 degrees Fahrenheit, while the temperature of the yeast should range from 85 to 90 degrees Fahrenheit.

Two Methods.

There are two methods of making dough for rolls—the straight dough and the sponge method. In the former, all the flour is added to the yeast at one time. In the latter only enough flour is added to make a smooth drop batter. The sponge is allowed to rise until double in bulk or over night. Then the rest of the flour and the fat are added. Stir in sufficient flour to make a dough that may be turned onto a board, which has been sprinkled with flour.

Flour the hands. Fold the dough farthest from you over into the center several times, then turn the whole mass half way around. Fold it again from the opposite side toward the center and press it down with the ball of the hand, then half turn again and repeat with a sort of rocking motion until dough has been thoroughly kneaded. At first add flour a little at a time, but after the dough has lost its stickiness, knead it on a dry board. Let the dough rise until double in bulk. Then punch it and let rise again for about 25 minutes.

Keep in a Warm Place.

Dough whether a straight or sponge one should be kept in a warm place [80 to 89 degrees Fahrenheit] and free from draughts of air. This means it should be in a closed container and one in which moisture can be supplied. Housewives can easily devise their own proofing ovens. The one illustrated in the picture is an inexpensive kettle for waterless cooking. Hot water in the bottom supplies heat and moisture to the dough in the bowl on top. A tight fitting lid and a heavy cloth or newspaper on the outside holds in the heat so well that hot water does not have to be added more than twice during the entire rising. The first rising of the straight dough rolls at the temperature specified is accomplished in about one hour and 45 minutes.

An ability to determine the point when a dough is ready must be acquired by experience. The feel of the dough changes during fermentation. After the dough has risen about an hour and 15 minutes it should be punched or folded over two or three times. At this point the dough seems almost wet. When the proper degree of fermentation has been reached the dough loses the wet feeling and feels lively, rebounds when pressed between the hands and gas escapes with a squeaky noise. When dough is punched at first the gases which emanate from it are more alcoholic and when nearing maturity the gases are more carbonic, which have less odor. This is about as near as one can tell when the dough is ready to be formed into rolls.

Shaping the Dough.

Shaping the dough is not only one of the interesting but also one of the important processes to be watched if one is to have attractive rolls. Uniformity in size is best obtained by rolling the dough out with a rolling pin to a thickness of about one inch. Cut with a large biscuit cutter 2 inches in diameter. Shape these biscuits into perfect globes. To do this cup the palm of the hand and let the dough ball fit into the cupped hand. Rest the cupped hand on the dough board and roll the dough quickly over the board being sure the hand is pressing around the dough ball and keeping it firmly in contact with the board. A little practice in this will make one skillful, and it is well worth persisting in for there is no better or quicker way to shape rolls. After dough has taken on a globular form, roll it into a cylinder, tapering to a point on each end for Vienna rolls. Cut two or three diagonal gashes with scissors across the top. For Parkerhouse rolls flatten out the globes in the center with finger or a knife handle, brush with melted butter and fold over. The globes of dough may also be rolled out with a rolling pin and folded over for parkerhouse rolls. For twists shape the dough balls into long even cylinders of dough, rolling one end in one direction and the other in an opposite direction. Bring both ends of the dough together and the dough will twist of its own accord. Dough for cloverleafs must be cut with a smaller cutter. The center of a doughnut cutter is fine for this. Just as soon as the rolls have been shaped they should be put to rise in a warm moist atmosphere [85 to 90 degrees F.].

The second rising after the rolls are formed requires about 45 minutes. It is highly important that the heat used be moist in order that the surface of the dough may not dry out. Dough that becomes dry on the surface forms a thick crust. Rolls should be baked as soon as they have fully risen.

ROLLS.
[Parkerhouse, cloverleaf or Vienna.]

- 1 cake compressed yeast.
- ¼ cup lukewarm water.
- 2½ tablespoonfuls melted butter.
- 2 tablespoonfuls sugar.
- 2 cups milk heated to the scalding point and cooled to lukewarm.
- 3 teaspoonfuls salt.
- 7 cups bread flour.

Soak yeast in lukewarm water and stir to a uniform consistency. Add sugar and milk and stir to mix well, then add the butter and salt and finally the flour in three or four portions, stirring in with a wooden spoon until stiff. Turn out on a slightly floured board and knead vigorously, adding flour only when dough begins to stick to the board. Knead for at least ten minutes. Fifteen minutes will do no harm. When well kneaded the dough should have a satiny smoothness with many gas bubbles showing under the surface. Do not allow the dough to become cooled out during the kneading as this slows down the process. If one stands in a place free from draughts and has the board warm before kneading is begun, the temperature will remain around lukewarm during kneading and the rapid rising process will go on uninterruptedly.

Place kneaded dough in an ungreased bowl that is large enough to permit the dough to more than double in bulk. Let rise in a warm place [80-90 degrees] free from draughts of air. An improvised proofing oven may be devised from a deep heavy aluminum cooker. The steam keeps the surface moist and the temperature just about right. Let rise for about 1½ to 2 hours. If the dough recedes when the hand is thrust into it, it is ready to punch. Punching means to fold the dough over two or three times and allow it to recede as much as it will. Cover and let rise 20 or 25 minutes more.

To make rolls, pinch off even sized balls of the dough or roll and cut with a biscuit cutter. Shape rolls as desired in cloverleaves, crescents, twists, Viennas, or Parkerhouse. Place on an oiled [do not use butter, as it burns too readily] tins far enough apart to allow rising without sticking together. Rolls may be sprinkled with poppy seeds or nuts. Let rise in a warm place, preferably the same warm moist place where the first rising took place. It is important that the surface of the rolls be kept moist during this last rising. The rolls should expand to 2¼ times the original size. This will be accomplished in 40 to 45 minutes if the temperature is about 90 degrees F. As soon as rolls have risen as much as they should, lose no time in baking. Bake in a hot even [425 to 450 degrees F.] to a golden brown. Serve immediately or cool on a cake cooler and when ready to serve reheat. Total time in making and baking should not require more than four hours. Yield: 18 rolls.

Coffee Cakes.

Dissolve 1 cake compressed yeast in 4 tablespoons lukewarm water. Then stir in sufficient flour to make a stiff dough. Knead this biscuit into a little loaf. With a sharp knife cut it across and almost through both ways. Drop this into a good sized pitcher of tepid water. The biscuit will go directly to the bottom, but in a few minutes the yeast will begin to grow, making the dough lighter, and it will come to the surface, at which time it is ready to use. This will take 30 minutes.

Place four cups of family flour into a bowl, make a well in the center and into this well put ⅓ cup butter, 2 tablespoonfuls sugar, 2 tablespoonfuls milk and five eggs beaten lightly. Lift the biscuit out of the pitcher and drop it into the mass. With the hand, work the liquid ingredients until smooth, gradually drawing in the flour. This will make a soft, delicate dough not dry enough to knead on a board.

Cover and let stand in a warm place over night. Turn onto board next morning. Cut off bits [about ¼ cup dough]. Roll out as thick as your finger. Make twists. Cover and let stand until quite light. Bake in a quick oven [450 degrees F.] about 15 minutes. When cool, pour over melted fondant or a sugar icing made by adding 1 tablespoonful hot water to ½ pound powdered sugar. These cakes are exceedingly good dipped in chocolate icing.

[Copyright: 1930: By The Chicago Tribune.]

MY PET ECONOMY

Would you care to pass on to some one else your pet economy? If so, address Pet Economy, Chicago Tribune.

For the Trip.

My family has a gypsy fondness for travel which my husband often indulges in when he goes on a business trip. After a few hectic mornings of getting off I learned to economize on the family's time and temper by placing everything possible in the car the night before, and by pinning a list of everything else essential to the comfort of the children in the car, so there is nothing forgotten. W. G. F.

Pins and Paper Sacks.

The last time I bought a supply of clothespins I got some of the "pinching" kind that have little springs in them. They certainly have many uses besides holding clothes on the line.

I hang one by a string near the kitchen cabinet and as the grocery bills come in I fasten them together with the clothespin. The bills are then always handy and in perfect order.

Another use is to save all the paper sacks that come from the grocer's. Flatten out neatly all the clean ones and separate them according to size. Then fasten each size together with a clothespin and hang them in a convenient place. When you need a clean sack for a lunch or an extra vegetable, or anything else, just take your pick! E. J. T.

Old Envelopes.

My boss sold his business and had several hundred envelopes with the company's return address. He told me to have the janitor remove them. I asked him could I have them, as I could use them. So I provided a neat sticker to put over the address and I have a supply of envelopes that will last me at least a year. E. M. R.

This Is Economy.

A lady working in the drapery department had the misfortune of spilling ink on her dress. She knew that lemon and salt would remove the stains. Being of a very economical nature, she decided, rather than buy a lemon to take the spot out, to go to a tea room, order iced tea and take the slice of lemon home. She already had the salt, she said. S. P.

Coincidences

Your strange coincidence will be printed if you will submit it to "Strange Coincidences," Chicago Tribune.

Heard His Praises Sung.

A man sat down in the smoking car beside another man. They talked back and forth for a little while. The man who had been sitting in the seat began to talk about correspondence schools. Finally he took out a small magazine put out by a certain correspondence school and showed it to the newcomer.

"Here is a man," he began, "who is remarkable. He—etc., etc. Here is his picture, too."

"Did you ever see any one who looked like that?" asked the newcomer.

The other looked closely at the picture and then at the newcomer. "It is your picture, isn't it?" he asked at last.

And sure enough, the newcomer had taken the course and had been interviewed and written up in the magazine because of his great success in business.

When I heard this story yesterday, which is absolutely true, it struck me as a coincidence and a proof that truth is often stranger than fiction. L. R. M.

Teeth and Love.

Having moved recently into another part of the city, I was annoyed by an ulcerated tooth. Hurrying to the nearest dentist, I ran into the office, out of breath, and there stood in his white regalia the dentist, an ex-sweetheart of mine, with whom I had gotten angry because he gave me a good ducking at the beach four years ago. This was our first meeting. I said, "Are you married?" He said, "Not yet. Are you?" I said, "Not yet, and after extracting the tooth he said, "It looks like you need me to look after your teeth from now on." I smiled amid the pain and embarrassment, because I could not tell him I was now engaged. E. M. N.

A Trolley Ride.

My sister and I took a trip east, going from Detroit to Buffalo by water. On the boat was a very tiresome red-haired man, who apparently liked our society, for he trailed us everywhere, all the while talking of business conditions and "big business" in Detroit. We spent a day at Niagara. So did he, taking the same trip on the Maid of the Mist and the ride down the gorge, and around the upper falls, all the while boring us with his chatter, so that we were glad when it was time to take our train for New York.

Two months later, returning to Chicago, we found we had a few hours to wait between trains in Detroit. We jokingly told each other that we ought to look up "The Bore," but that was impossible, as we did not know his name or address, so we decided to go for a street car ride. Quite at random, we boarded the first car that came, just to kill time. My sister gasped, "O, look!" And there on the platform, in a conductor's uniform, collecting fares, was our "big business" acquaintance. I am sure he recognized us, but did not admit it. L. H.

Information.

One day last summer as I parked my car to go into a bank, a strange woman asked me if she could get a bus on that corner taking her to the station where she took a train to her home, a suburb of Chicago. After going about my business and coming back to the car she was still waiting. I offered to take her. She was very much pleased and gave me her name and address that I might come out to visit her.

In relating the incident to a friend of mine later she laughed, as it was the mother-in-law of her husband's sister, whom I had met a few times at her house. A. J.

Maid's Return.

Some twenty years ago in Chicago I had an excellent maid. She was with me for four or five years when my little daughter was growing up. The child was fond of her.

After my daughter was married and was in need of a maid she often said that she wished she could find Mary, because Mary was such an excellent maid. In the years that passed we had, of course, lost all track of Mary.

My daughter moved to a town seventy miles from Chicago and advertised in the local paper for a maid. Out of the twenty women who applied, one was selected.

"When I was a little girl," my daughter told the woman, "my mother had a maid whose name was Mary D. I thought an awful lot of Mary."

"You must be little L. M. grown up!" said the new maid in amazement. "I am Mary D."

And so, after all those years, the long arm of coincidence reached out and brought back our old M. D. of whom we thought so much! L. R. M.

Wish Came True.

Twenty years ago I heard a beautiful musical number entitled "The Herd Girl's Dream," but never since. About two weeks ago I decided to request one of the radio stations to broadcast it if possible, but changed my mind, thinking it would be useless. Imagine my surprise and pleasure when three days later I heard these words coming from a radio announcer: "The next phonograph record is entitled 'The Herd Girl's Dream.'" H. J.

The China Pig

By Elizabeth Troy

[Continued from page six.]

had sensed in him at that moment an impulse to reach out and touch her hand and she, in nameless panic, had moved quickly away. The moment passed—but it had left its mark.

It left her with a clearer understanding of what manner of thing it was that had crept into the foundation of their love and undermined it.

"The money snake," she had told herself, "and we've scotched it. It can't matter about money now. We've learned how to live with it and without it. We've put it in its proper place."

Doubt, of course, still lingered—and pride. She could have been—probably was—mistaken about that small, uncertain move of Bill's fingers toward her own.

Now she knew she had been mistaken. Manlike, he had merely wanted the peace of a more amicable relationship to augment his creature comforts. Meanwhile, another woman. . . .

Cousin Jessica

She had barely reached her home when the telephone rang. It was Bill, calling to say he would not be home to dinner. "Business engagement," he said. That was all.

It was a smiling, feverishly dissembling Flip who met Cousin Jessica. Cousin Jessica was not fooled. She wanted to know where the car was. She demanded to know everything, and Flip, in a sudden rush of childish eagerness to pour out her sorrows upon the plump, affectionate bosom of the only parent she had ever had, told her.

Cousin Jessica let her sob herself back to normal. Then she said, "It's very silly, all of it. I've always maintained that young couples who marry for love should be endowed by the state with enough money to keep their illusions alive. What this country needs is more married lovers. And as for Bill and any woman except you, that's impossible. He isn't the type. He hasn't been a husband nearly long enough to go back to being a man, if you can follow that. Well, I hope to goodness I'm not too late. Flippa," Cousin Jessica's voice became very solemn, "William Jerolamen died last spring."

"Did he?" asked Flip, politely, bewildered by this irrelevance. "Who was he? Or should I have remembered?"

"Not necessarily," smiled Cousin Jessica. "You saw him last when you were two. He adored you. He was a great friend of your father's. I was engaged to him once, but we were distant cousins, and, anyway—well, I married Henry Worth instead. But William didn't forget me." Cousin Jessica sighed with comfortable sentimentality. "Nor," she went on, "did he forget you."

Flip, playing idly with Anna Phillippa's curls as the baby drowsed in her lap—it was near her bedtime—scarcely listened. She was thinking of Bill, dining somewhere with a slim, yellow-haired young woman upon whose gown rested no damning hint of economy. She was thinking that Bill had certainly lost no time, and she wondered how long it would be after the divorce before he married again. And through the maze of her thinking came Cousin Jessica's voice, at last arresting, holding her attention suddenly rigid.

"What—what did you say? Say it again from the beginning," demanded Flip sharply.

Cousin Jessica, with much patience, said it all over again.

"And," she concluded, "I have brought it with me. Look!"

From some modest depth of her ample bosom she drew forth a crisp piece of folded paper which she spread open before the pale face of Flip. Flip took it gingerly—clutched Anna Phillippa so tightly that the child whimpered indignantly—and handed it back again.

"I don't want it," she cried. "I—I don't need it."

"But," said Cousin Jessica sternly, "that's not fair to your child. SHE will need it, Flip."

Flip again took the paper from Cousin Jessica's hand. She nodded.

"Of course," she said, more calmly. "I'll give it to Anna Phillippa," and she set the child down and went quickly, eyes blinded with tears, upstairs.

Lawyer and Woman

Cousin Jessica, leaving early in the morning of the next day, said good-by smilingly to a pale, determined Flip. Cousin Jessica was unworried. She had seen what she wanted to see.

William Snow, appearing for breakfast an hour or so later, observed with no emotion whatever that there was honeydew melon for breakfast. Anna Phillippa, who lately had favored the rubber duck as a comic relief to the dull drama of breakfast, had this morning returned the brown china pig to her favor. It stood, uncannily clean for a pig, on the tray of her high chair which was now, by the way, wholly hers and belonged in not the least fractional part to I. Berg & Sons.

The percolator hiccoughed with its usual excitement at the elbow of Mrs. Snow. Mrs. Snow looked practical and efficient, except for the rather Garbo effect of her hair and the dimple in the corner of her mouth.

Bill, having shaved with hot water, looked clean and sandy—and, very sullen. He was wondering where to begin, finding that he had quite lost the knack of starting something unpleasant. Time was when all he had needed was a piece of honeydew melon. He did not speak until Flip handed him his coffee. It was very good coffee.

"Well," said Bill, "I saw you having lunch yesterday with your—shall I say lawyer?"

"I saw you, too," said Flip, calmly, "with your—shall I say friend?"

He looked faintly astonished.

"O," he said. Then he scowled. "That," he said, sternly, "was Mrs. Helene Franklin, one of the best advertising copy writers in the country. She's going to do some stuff for us."

Flip smiled. He glared at her.

"You don't believe me," he said. "Well, have it your way. You have your own reasons, of course."

"What reasons?"

"Pat Farrell," declared Bill savagely, "was more attentive to you than any lawyer I ever saw to a client."

"Have you gone mad?" demanded Flip. "Do you really believe what you are saying—hinting? . . . But, of course. I see what you are doing. You're trying to accuse me to keep me from accusing you. I assure you your taking women to lunch does not concern me. After all, it's your privilege, though I do think you should consider the expense. We have still another five—six months before the money for your freedom is all saved."

He slapped his napkin into his plate. "Perhaps that's too long for you—and Pat—to wait?"

There was a pause. Flip was wordless with amazement. She could see plainly that Bill did believe what he was saying, and she saw, too, with a sudden wild leap in her breast that Mrs. Franklin was nothing to him. She believed him but she was too indignant at his stupid interpretation of her accidental luncheon with Pat Farrell to give in to him.

Anna Phillippa was shaking her pig furiously. It was voiceless, it did not clink, choked obviously by a bit of paper which showed a thin edge maddeningly out of reach of her probing fat forefinger. Deeply disturbed, she went on probing. Impatiently she poked the handle of her short spoon into the slot.

"Perhaps it's you who can't stand waiting another six months," pursued Flip, "and this is your way of telling me."

"I've lived through the last six," said Bill, bitterly. "I guess I can survive another."

He rose and started toward the door. He turned.

"It's merely a matter of taste," he said. "I think it's much too soon for you to be stepping out. It—it doesn't look well."

"Your old tactics," said Flip, "clouding the issue. Maybe if you worked a little harder—if we both economized a little more—we could cut the waiting time to four—or even three months!"

He reddened furiously.

"Impossible," he shouted. "I'm working my head off now. You've seen my bank book—my check book—my expense account. I've seen yours. We know—you know—exactly how the account stands and you know perfectly well it's humanly impossible for the thing to be done in less than——"

A Broken Bank

Crash! Anna Phillippa, furious with the pig bank for its silence, furious because the paper sticking up from the slot evaded her fingers, flung it to the floor where it broke into many small pieces. Several gold pieces rolled into out of the way corners of the room and on the rug lay not one but two pieces of offending paper.

Bill leaped forward and snatched one of them up. Flip with a startled eye seized the other. Quickly Bill slipped his into his vest pocket. He turned once more to leave the room.

"Wait!" Flip's strange choked cry caught him back, held him rigidly still. She was staring wide eyed and wondering at the oblong piece of paper in her hand. Bill, a cold fear possessing him, lifted his chin defiantly.

"Well?" he asked stiffly. "What is it?" He knew. He knew what she had found.

"You—you cheated," said Flip, finally. "This is a check—a check for a thousand dollars—dated three months ago. And you said—just now—it would be six months——"

"Nothing was ever said," ventured Bill, coldly, his face quite pale, "about giving m-money to Anna Phillippa. I endorsed that check and put it in there for her. It's her bank. It was my commission from that chain store deal —I——"

Flip cried, "You—you have something of mine—you put it in your pocket. G-give it to me."

There was a high note of something in her voice that set Bill's heart to throbbing wildly. He drew the folded paper slowly from his pocket. He opened it, lifted his suddenly joyous eyes. . . .

"You paid—six months," he shouted and caught Flip in his arms, "and you had this—this five thousand dollars—what does it mean——?"

"It was for Anna Phillippa—I—"

"O, be yourself," said Bill, "and kiss me!"

After missing several trains, Bill said, "I didn't want to bank it on account of having to show you my bank book every week and if I'd opened one for Anna Phillippa it would have looked sort of like cheating—and anyway there was that darned pig—I'd robbed it once, you know—and I——"

He paused, looked at Flip thoughtfully.

"Shall we buy her this house or build another one?" he asked.

Flip looked around the room. A warm sun was streaming through the open windows, billowing gently the dainty curtains, gilding the golden sheen of Anna Phillippa's hair.

"Le's buy this one," said Flip, finally. "It's home to us."

"It may take five or six years to save up the rest," said Bill, twisting one of Flip's curls around his finger.

She smiled and cuddled her head a little more closely into his shoulder.

"That's not long," she said.

[Copyright: 1930: By Elizabeth Troy.]

Next Sunday:

It was a daring adventure, but she was game. . . . Sheer space gaped up at her as her car stalled on the precipice. . . . Then came a crash. . . . A dramatic short story by ETHEL M. DELL:

The Hairpin Bend

In the Feminine Realm

As the result of a survey of 1,000 patrons of a shoe store in Columbus, O., it is said city women have smaller feet than rural women.

After 52 years spent "at the key" Mrs. Blanche Hamilton, telegraph operator at Stevens Point, Wis., has retired on a pension.

Mrs. Jennie Moore, aged 71, a grandmother of San Francisco, Cal., has learned to swim and dive during the last six months, according to her instructor.

Always in search of adventure and stimulation for her work, Clare Sheridan, England's foremost woman sculptor, plans to live at Biskra, on the edge of the Sahara desert. She has inhabited Russia, Turkey, Mexico, and Ireland in search of thrills.

ANGEL DAINTY DYES
Same package tints or dyes all fabrics. At Your Druggist. 10¢

4,000,000 Women Have Paid $5,864,129 To Get Rid of Gray Hair

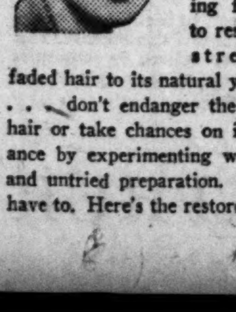

They darken hair this better way

If you are looking for a way to restore gray, streaked or faded hair to its natural youth color . . . don't endanger the health of hair or take chances on its appearance by experimenting with a new and untried preparation. You don't have to. Here's the restorer that has been used successfully by more than 4 million women who refuse to be gray. They will all tell you it is the surest and very quickest way to give hair the exact shade you desire—without harming the hair or scalp in the least. As a matter of fact it darkens the hair so evenly and naturally that no one will ever know. So don't take foolish chances with your hair. Just ask any druggist for a bottle of Wyeth's Sage & Sulphur.

What the North Shore's "Smart Set" does with its Lingerie

Proprietor of fashionable custom laundry calls RIT "invaluable aid in keeping sheerest lingerie like new."

Victor Ortland of French Laundry, 806 Dempster Street, Evanston, Ill. Since 1885

Keep your underthings fresh and new-looking with the same exquisite New INSTANT RIT tints that fine custom laundries use to restore the daintiest lingerie and negligees. Never before have you been able to get such rich and beautiful tints.

A new German formula forces the color to penetrate every fiber of the material so that even daintiest pastel tints will actually wash 20 to 30 times without re-tinting. Fabrics "take" colors quickly and evenly. Mere "surface tinting" cannot be compared.

The New INSTANT RIT dissolves quickly and completely in warm water. It leaves no undissolved residue or floating particles of color to streak or spot your garments.

Try this newest idea in tinting and you'll be surprised and delighted at the results you get. Ask for color card at your druggist or department store. Twenty-five of the season's most fashionable tints. 15c for large package. All RIT is New INSTANT RIT whether so marked on package or not. Don't accept substitutes. For these amazing results demand RIT by name!

For best results use WHITE RIT—Color Remover
Always use WHITE RIT to remove old, faded colors before tinting with New INSTANT RIT. Completely removes any color, even black, from all materials. Also takes spots and stains from white goods—even ink, fruit, perspiration, rust, etc. Restores "yellowed" or "grayed" white goods to original whiteness. Harmless as boiling water.

NEW INSTANT RIT
NO RUBBING—NOT A SOAP

bank book—my check book—
account! I've seen yours
you know—exactly how the
ands and you know perfectly
humanly impossible for the
done in less than"

d Broken Bank

Anna Phillippa, furious with
nk for its silence, furious be-
paper sticking up from the
her fingers, flung it to the
it broke into many small
veral gold pieces rolled into
ne way corners of the room
ne rug lay not one but two
offending paper.

ed forward and snatched one
p. Flip with a startled cry
window. Quickly Bill slipped
his vest pocket. He turned
to leave the room.
Flip's strange choked cry
back, held him rigidly still,
aring wide eyed and wonder-
oblong piece of paper in her
a cold fear possessing him,
chin defiantly.
he asked stiffly. "What is
knew. He knew what she

you cheated," said Flip, final-
it is a check—a check for a
dollars—dated three months
you said—just now—it would
ths

was ever said," ventured
his face quite pale, "about
money to Anna Phillippa. I
that check and put it in there
It's her bank. It was my
that from that chain store deal

ed. "You—you have some-
mine—you put it in your
give it to me."
as a high note of something
oice that set Bill's heart to
wildly. He drew the folded
wly from his pocket. He
lifted his suddenly joyous

aid—six months," he shouted
hat Flip in his arms, "and you
his five thousand dollars—
it mean—?"
for Anna Phillippa—I—"
yourself," said Bill, "and

issing several trains, Bill said,
wasn't to bank it on account
to show you my bank book
and if I'd opened one for
Phillippa it would have been
cheating—and anyway there
darned pig—I'd robbed it
know—and I—"
used, looked at Flip thought-
other one?" he asked.
ooked around the room. A
was streaming through the
ndows, billowing gently the
curtains, gilding the golden
Anna Phillippa's hair.
buy this one," said Flip, final-
home to us."
ay take five or six years to
the rest," said Bill, twisting
ip's curls around his finger,
and cuddled her head a
closely into his shoulder.
not long," she said.
ght: 1930: By Elizabeth Troy.]

The Feminine Realm

result of asurvey of 1,000
of a shoe store in Columbus,
said city women have smaller
rural women.

62 years spent "at the key"
nche Hamilton, telegraph op-
Stevens Point, Wis., has
a pension.

annie Moore, aged 71, a grand-
of San Francisco, Cal., has
to swim and dive during the
months, according to her in-

in search of adventure and
for her work, Clare Sheri-
land's foremost woman sculp-
to live at Biskra, on the
the Sahara desert. She has
Russia, Turkey, Mexico, and
of thrills.

GEL DAINTY DYES
Same package
Tints or dyes all fabrics.
At Your Druggist. 10c

Shore's
does with its

his newest idea in tinting and
be surprised and delighted over the
results. Ask for color card at
druggist or department store.
the season's newest
tints. 15c for large package.
New INSTANT RIT whether so
RIT by name!
For best results use
WHITE RIT—Color Remover
RUBBING—NOT A SOAP

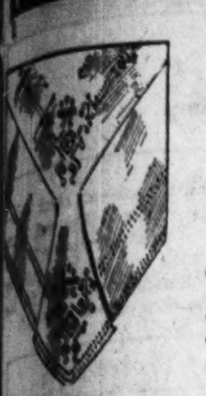

Italian Hand Embroidered

Dinner Cloths

$10.95 2x2½ Yds. — $13.95 2x3 Yds.

18x18 Napkins to match, $4.95 doz.

TRULY fashionable cloths that will lend dignity to your table. Tastefully patterned with cutwork and embroidery on cream linen with real gigiucci edge.

The Fair—Second Floor—Oak Park and Milwaukee Ave.

A Great Store in a Great City

THE FAIR

State, Adams and Dearborn Streets

Oak Park—Lake at Marion St. Milwaukee Ave. at Wood St.

The Trend Is to The Fair, Where Lowest Prices Prevail

Our Low Prices Include FREE Delivery Within a Radius of 35 Miles

Swiss Point PANELS

They Regularly Sell Up to $3.50

$2.00 Each

IN chilly weather your thoughts turn to new curtains . . . and what better object for them to turn to than these imported Swiss Point panels? Of fine quality Bobbinet, 40 inches wide and 2¼ yds. long.

Drapery Pole Sets, $2.00

4 ft. twisted metal pole, 10 rings, 1 pr. brackets, centerpieces, and 1 pr. ends.

Draperies Made Up Without Charge!

Let us make up your fall drapes in one of the many captivating new styles. No charge when fabrics purchased cost $1.75 or more per yard.

The Fair—Fifth Floor—Also Oak Park and Milwaukee Ave. Stores.

72x84 All Wool

Plaid Blankets

$11.75 Pair

An Unusually Low Price!

PRETTY block plaid patterns that will add a note of brightness to your bedroom. Blue, tan, orchid, peach, and green. Sateen bound.

The Fair—Fifth Floor—Oak Park and Milwaukee Ave.

PEWTER Table Service

Paul Revere Pattern! Values to $7.50

$2.99

PEWTER table service is imbued with the charm of the early American period, yet it harmonizes with modern furnishings. This offer of an assortment of heavy weighted pewter in the original Paul Revere pattern is the direct result of a fortunate purchase. Included are:

5 Pint Water Pitcher
17 in. Well and Tree Platter
Oval and Round Compartment Vegetable Dish
2 Quart Beverage Shaker
Gravy Boat and Tray
Coffee Pot
Sugar and Creamer
Compotes
Candelabra
Sweetmeat Dish

The Fair—Main Floor—Also Oak Park and Milwaukee Ave. Stores.

8-Piece Stamped

Bedroom Sets

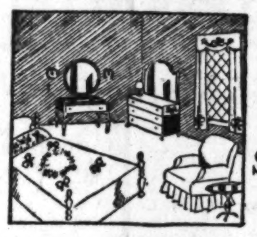

$1.49

Stamped in 2 Designs

FULL size bedspread with bolster attached, 3 piece vanity set, 1 scarf and 3 piece curtain set. Of quality muslin in a choice of 2 designs.

The Fair—Fifth Floor—and Milwaukee Ave.

RADIO Clearance Sale

Nationally Known Sets! All Guaranteed!

$49.95 Complete

WE are clearing our floors to make room for more of the new 1931 radios, and offer the greatest assortment of standard makes of radios ever sold at such a low price. *Atwater Kent, Baldwin, Brunswick, Fada, Courier, Majestic, Philco, RCA Radiola, Stewart-Warner* and others. No phone or mail orders—every sale final.

Pay Only $5 Down *Balance Monthly; Small Carrying Charge*

The Fair—Seventh Floor—Also Oak Park and Milwaukee Ave. Stores.

For Two Rooms

WALL PAPER

$9.50

Cost of Hanging Included!

A LARGE selection of pleasing patterns suitable for all rooms. 20 rolls of side wall paper and the hanging one-edge work. Paneling and stairway halls extra.

The Fair—Sixth Floor—Also Milwaukee Ave. Stores.

National Karpen Week

October 27th to November 1st

Big Values in New Karpen Creations!

VISIT our block long furniture department this week . . . you'll be rewarded by a revelation of all that's new and smart in living room furniture. You'll learn what new comfort there is in the astonishing new Karpen suspended web construction. You'll find that Karpen has created a new standard of value!

A National Karpen Week Highlight Designed by Karpen Expressly for THE FAIR

$249 Living Room SUITES

$169

Pay $16.90 Down

Balance Monthly; Small Carrying Charge.

THE two-piece suite pictured at the right is typical of the new designs that Karpen Week brings to THE FAIR . . . and is one of our greatest values. Note the features of the new suspended web construction that allow greater comfort and insure greater longevity. The new Karpen suites express an individuality you'll be proud to make a part of your home. Many sample suites and individual pieces specially priced for Karpen Week.

All Karpen Furniture Guaranteed Mothproof for Three Years

The Fair—Eighth Floor—State Street Only.

Sheen Type Oriental Rugs

American Reproductions

$65 9x12 Size

$88.50 Values to $150

$150 Regularly $180

OLD Master oriental designs, luxurious sheen, jewel-like colors . . . so finely woven that it is difficult to distinguish them from costly imported rugs. You're sure to find the rug you want.

Former $150 Gulistan Rugs, $125

New designs at a new low price.

Handy Bijou Size, 18x34 Inches, $5.75

Beautiful rug in a gift box.

The Fair—Fifth Floor—Also Oak Park Store.

Portable Electric

Sewing Machines

Westinghouse Electrified

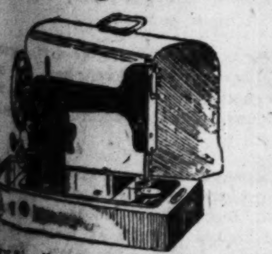

$69

Regularly $83.50

FULL size head—Westinghouse motor and sewing light built in—not an attachment . . . Complete set of latest attachments. Tested and approved by Good Housekeeping Institute.

Liberal allowance for your old machine.

$5 Per month . . No Interest

The Fair—Second Floor—Also Milwaukee Ave. Store.

Greater Good Housekeeping Values!

Radiator Covers

FYT-ALL, steel with humidifier. Protects walls and drapes. 9¾ in. wide, extends 18 to 34 inches. Mahogany or walnut with marbleized top. **$4.39**

New Mode Art Steel Radiator Covers

$1.00

Silver and black, gold and black and walnut finish. Cover all your radiators at this low price. 9¾ inches wide. Choice of 15 to 29 or 27 to 53 inch extension.

Window Ventilators

Metal frames. Permit fresh air without draft. 11 in. high, extend 19 to 37 in., $1.47 value, **3 for $1**

Cookie Presses

For making Swedish cookies. With sheet of recipes and patterns. **98c**

Furnace Shovel

Fits standard boilers and furnaces. Hardwood handles. **45c**

Tulip Bulbs

Imported Darwins in named varieties and colors. Dozen, **35c**

Electrical Grates

Swedish Iron or Brass finish, 21 in. long. Produces glow resembling burning coal. **$6.39**

Moisteners

Will not leak. Fit snugly on radiators. Gold or aluminum finish, **37c**

Choppers

With 4 blades for cutting all foods and meats. **98c**

8 Qt. Cookers

For waterless cooking. Steel bottom with set of triplicate pans. **$2.89**

Knife, Fork Set

Stainless steel knives and forks. Green, pearl or canary colored handles. 6 knives and 6 forks. **$4.25**

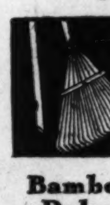

Bamboo Rakes

44 teeth. Use like broom. Will not tear grass. **39c**

The Fair—Good Housekeeping Shops—Sixth Floor—Also Oak Park and Milwaukee Ave. Stores.

Regularly Priced at $58.50

CHINA Dinner Sets

MONDAY—

$29.98

$5 Down

Balance Monthly; Small Carrying Charge.

BECAUSE we imported a number of these lovely sets in a special purchase we're able to offer them at $29.98 instead of the open stock price of $58.50! 97 pieces . . . a complete service for 12 people in the famous Autumn leaf design with ivory border on snow white china.

The Fair—Sixth Floor—Also Oak Park and Milwaukee Ave. Stores.

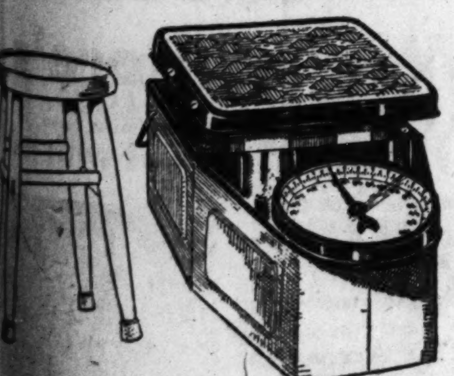

Hanson Petite Model

Bathroom Scale with $3.00 Stool

A $15 Value Tomorrow—

$9.95

THEY end guesswork in all weighty matters. Built to give your exact weight no matter what part of the platform you stand on, and error is impossible. Complete with bathroom stool in white, blue, ivory, orchid and green. demonstration (State Street Store only).

The Fair—Sixth Floor—Also Oak Park and Milwaukee Ave. Stores.

$20 Steel Broom Cabinet and Cleaning Outfit

Seven High Grade, Practical Cleaning Articles That Will Take All the Tediousness Out of House Cleaning!

$13.95

STEEL broom cabinet, 66 in. high, 18 inches wide—large enough to contain all your cleaning articles including a vacuum cleaner. Green, blue, ivory, gray or white.

Included Are:

- Broom Cabinet
- $2.00 Hygeno Carpet Sweeper
- $4.75 Johnson Waxing Outfit
- Dustless Floor Mop
- Oil Mop
- 5-Sewed Carpet Broom
- Self Wringing Water Mop

All for $13.95

The Fair—Sixth Floor—Also Oak Park and Milwaukee Ave. Stores.

Never Before Such a Cleaner Value!

'KIRBY' Vacuum Cleaners

At This Amazingly Low Price One Week Only!

$9.85 Complete

Nothing Else to Buy

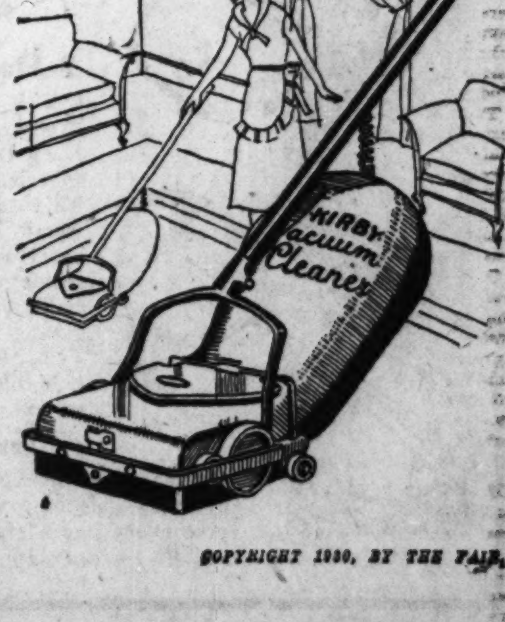

NEVER before such a vacuum cleaner—and at such a price! Kirby invented it! The man who holds more successful patents than any other man in the world. It's a new, rotary brush vacuum cleaner, complete with bag, padded bumpers, and carpet depth adjusters. No electricity. No parts to buy. No dusting after—the rotary brush picks up the surface litter, the vacuum sucks up the dust and imbedded dirt. See the Kirby demonstrator—take advantage of this amazing introductory price this week.

Guaranteed for 5 Years!

The KIRBY is guaranteed for 5 years against all mechanical defects. Lasts a lifetime. Practically indestructible. Beautifully finished in apple green enamel with black and gold trimmings.

$1.00 DOWN 3 Months to Pay

The Fair—Sixth Floor—Good Housekeeping Shops—Also Oak Park and Milwaukee Ave. Stores.

COPYRIGHT 1930, BY THE FAIR.

Dress Up on Hallowe'en!

Costumes $1.00

HALLOWE'EN is just loads of fun when you enter into the spirit of it in one of these clever little costumes. Sizes 4 to 14, in styles for girls or boys.

Adults Costumes, $2.95 to $9.95

Grown-ups must have their fun, too! Styles for men or women; sizes 34 to 42.

The Fair—Fourth Floor—Oak Park and Milwaukee Ave.

A Great Store in a Great City

THE FAIR

State, Adams and Dearborn Streets

Oak Park—Lake at Marion St. Milwaukee Ave. at Wood St.

The Trend Is to The Fair, Where Smart Style Is Moderately Priced

Hallowe'en Favors and Costumes Are Priced Lower at THE FAIR

Phoenix Dul Sheer Silk Hose

Smart and Daringly Dul Sheer!

$1.65 $1.95 $2.50

Tune in on the Phoenix Radio Program at 9:45 every Friday night over WBBM. Hear about the Phoenix "10-Year Free Hosiery Contest."

THEY fit better! That's the whole secret of better hose! Made to follow the natural contours, they avoid any fullness and add flattering slenderness to the most graceful of ankles . . . They're shockingly sheer but unusually durable. Dull, of course, and delightfully dull! In new dark shades to blend with wintry skies.

Phoenix Semi-Service and Chiffon Silk Hose

$1.00

You'll know when you see the word Phoenix Hose that they're full fashioned, long wearing, and decidedly up to the minute in every detail. Their price here, you'll notice, too, is much lower.

The Fair—Main Floor—State Street Store Only.

GLOVES

Of Glace Kid

$3.50

GLOVES make a costume out of your frock! They'll make an especially chic one when they're one-clasped tailored or in decorated costume styles like these. Deep browns, light beige tones, and black and white.

The Fair—Main Floor—Also Oak Park and Milwaukee Ave.

JEWELRY

$5 Marcasite Necklaces

$2.95

MORE beautiful, more brilliant than anything you could imagine. Mounted on sterling silver. Real stones—Cornelian, Lapis, Chrysoprase and Onyx nestled in a cluster of glittering marcasites.

The Fair—Main Floor—Also Oak Park Store.

Fashionable Leather Handbags

Hundreds of Models . . . Values to $5.00

$2.95

Pin Seal Morocco Calf Antelope Suede

ONE handbag won't carry you through this season! Sad, but true—for Fashion demands varying degrees of formality in handbags. Every one of your costumes will find its handbag complement here among tailored pin seals, more dressy moroccos, "in between" calfskins, and "late afternoon" suedes in all the new shapes. Their values are obvious.

The Fair—Main Floor—Also Oak Park and Milwaukee Ave.

"Look Your Best!" A

Permanent Wave

Assures You of a Smartly Coiffured Head

$7.50

Bobbed Hair

$10

Long or Growing Hair Shampoo and Finger Wave Included

SMOOTH, natural waves—are given by our skilled attendants.

Beauty Salon—Fourth Floor—State Street Store Only.

DRESSES . . .

Little "Dressy Frocks" That Will Attend So Many Winter Festivities

$14.75

They're Making Their Bow for the First Time—with Big Savings Added to Style

THE "party" season will be at its height soon, so we're giving you a chance to be ready for it with just the "right frocks" at just the lowest prices. There are formals and informals, including that delightful new "Sunday Night" type—all in copies of higher priced models. You already know all the outstanding styles—all we can add is—they're all here in this group! Values to $25. Misses' and women's sizes.

CREPES WOOL CREPES
SATINS WOOL LACES
VELVETS AND LACES

The Fair—Third Floor—Also Oak Park and Milwaukee Ave.

Sketched—Black chiffon frock with lace peplum and lace jacket. Red velvet trim. $14.75.

Sketched—Green imperata cloth coat with gray kit fox collar and cuffs. Flared style. $95.

Kit Fox and Caracul Trim These

Coats . . . $95

We Just Can't Wait Until You See These $115 Values!

THAT'S how proud we are of them! We weren't content to give you just "fur trimmed coats," we chose only the finest furs—usually seen only on much higher priced coats—and the best pelts in these furs. Their natural beauty is enhanced by the most interesting treatments.

Ultra smart—in styles approved by Paris. Other fur trimmings include Fitch, Squirrel, Skunk, and Persian Lamb.

The Fair—Third Floor—Also Oak Park Store.

A Clearance Selling!

PIANO Studies

AT LESS THAN COST!

15c 8 for $1.00

An entire publisher's stock of 5,000 assorted volumes of Piano studies—by the world's foremost composers. Never before sold at this unusual low price. Titles:

BACH TWO AND THREE PART INVENTIONS
CZERNY SCHOOL OF VELOCITY. PARTS 2 AND 3
KOHLER OP. 157
MENDELSSOHN SONGS WITHOUT WORDS
HELLER OP. 45 AND 46
CHOPIN NOCTURNES
SIEBER VOCALIZES
DUVERNOY OPUS 176
CONCONE 25 ETUDES OP. 24
JOS. LOW TEACHER AND PUPIL 2 VOLS.
KAYSER VIOLIN STUDIES
KOHLER PRACTICAL METHOD VOL. 2
BIEHL CHILDREN'S JUBILEE
AND MANY OTHERS

The Fair—Main Floor—State Street Store Only.

Smart Women Find Comfort and Fashion in

Women's "Trustworthy" Arch Shoes

Famous for Comfort! Famous for Value!

ARCH TRUSTWORTHY SUPPORT

TO look right, feet must feel right! The smart appearance of these shoes adds chic to your ensemble and their correct scientific construction adds the necessary ease and poise. Join the thousands who have found these the ideal in shoes!

$3.90

The Fair—Second Floor—Also Oak Park and Milwaukee Ave. Stores.

$9.75 to $15 HATS

One Day Clearance Sale!

$7.00

Pattern Hats and French Reproductions

NOT hats—creations! Sleek antelope suedes, rich soleils and soft felts earn this worthy title by skillful manipulation and deftly placed jots of feathers, fur, and rhinestone ornaments. Large headsizes. In our Room Moderne.

The Fair—Third Floor—Also Oak Park Store.

$18.50 Value!

"KRYPTOK" Bifocals

$5.45

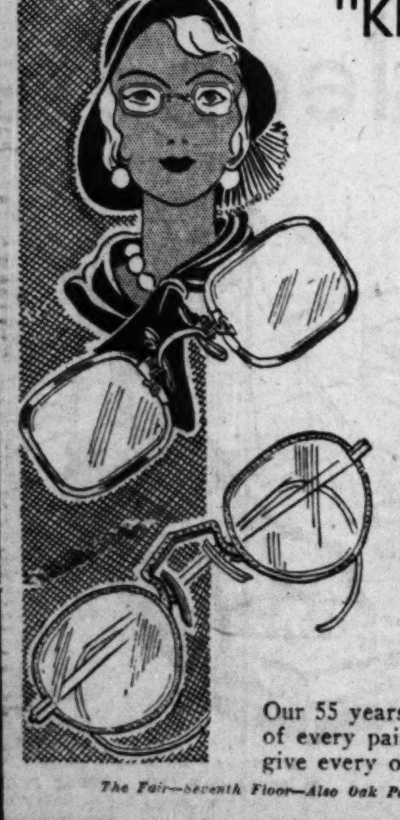

2 Days Only!

SAVE $13.05. In new style white gold filled frames. Toric spherical seamless double vision lenses ground round, leaf, or oval or barrel shape Free examination by eye specialists. Choice of noseglasses or spectacles. Zylo, Shelltex, or white gold filled frame as pictured.

Guarantee:

Our 55 years of experience is back of every pair of glasses sold. We give every one a guarantee card.

The Fair—Seventh Floor—Also Oak Park and Milwaukee Ave.

$1.95 Lingerie

of Glove Silk

$1.24

Bloomers Panties Vests

ASTONISHED? We'd thought you'd be at this low price for heavy quality glove silk underwear. Pure silk with rayon mixture.

Rayon LINGERIE

'Radio' Striped

$1.24

It's that new non-run rayon fabric woven on a glove silk machine alternately ½ inch dull and shiny stripes. Bloomers, panties and vests. All sizes.

The Fair—Third Floor—Also Oak Park Store.

Mill Lengths and Remnants

Silks $1.14 and $1.44

Values $2.19 to $2.84

THE popular rich silks so fashionable this season—in an almost endless selection! Good usable lengths from 1 to 4 yards. All wanted colors and black.

Velvets Yd. $2.59

Values to $5.95

They have such an important place in fashions this Fall. Transparent and all silk chiffon velvets in Fall colors and black remnants in 1 to 4 yard lengths.

Wool Remnants, Yd., $1.47

Values to $3.95

The new light weight woolens, closely woven, smooth surfaced. Plain or novelty effects. Also medium and heavy weights. 1 to 3½ yard lengths.

Also Wash Goods Remnants Big Savings, 20c Yd. and 30c Yd.

The Fair—Second Floor—Also Oak Park and Milwaukee Ave.

Wonderlift INNER BELTS

Famous "Nemo-Flex"

$10

"To Hold You Flat Across the Front"—That's Its Job

THIS combination garment of beautiful brocade and softest rayon top has an Inner Belt, the Wonderlift that molds the abdomen into new lines—flat across the front. The side hooking gives you the assurance that it will stay that way. Elastic panels allow wanted freedom. Sizes 36 to 52. No. 96-115.

Wonderlift Girdles . . $7.50

They too, provide the fashionable new "flatness" across the abdomen. Made of lovely brocade, with wide elastic panels and expertly shaped to fit and slenderize the waist and hip. Fasten at the side. Sizes 28 to 44. No. 796.

The Fair—Third Floor—Also Oak Park Store.

COPYRIGHT 1930, BY THE FAIR.

PART 7 | Drama | Movies | Music | Features

Chicago Sunday Tribune

THE WORLD'S GREATEST NEWSPAPER

Charles Collins | Burns Mantle | Mae Tinee | Edward Moore

OCTOBER 26, 1930.

HALLOWEEN WEEK IN CHICAGO

Finds Graft and Vice on Throne in Soviet Land

Exiled Secret Agent Tells of Bacchanalia.

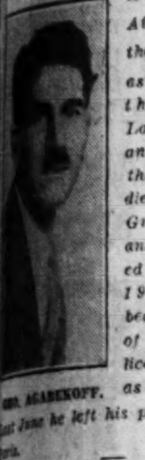

GEO. AGABEKOFF.

George Agabekoff was born in Ashgabad in Turkestan in 1895. His father is a blacksmith. At 17 he entered the Tsarist army as a volunteer in the world war. Later he became an officer. After the revolution soldiers of the Red Guard elected him and he commanded a corps. In 1920 Agabekoff became an agent of the G. P. U. police, then known as the Tcheka. Last June he left his post and fled to Paris.

By George Agabekoff.

[Chicago Tribune Press Service.]

FOR ten years I was an agent of the Tcheka—the secret police of soviet Russia. I joined it because I believed that discipline and control would insure communism, and communism would bring prosperity and well-being to Russia's workers. I believed in a fairy tale.

I have left the Tcheka because this so-called "bulwark of the revolution" is rotten. Vice, graft, sadism, and love of soft living—these are the general rule. Only a few honest fools remain.

During my ten years' service I read countless reports by ambassadors of various countries, documents stolen from foreign ministers, detailed instructions to secret agents, and all that is officially published outside of Russia about the Tcheka, yet never once did I see the real entire truth.

The Tcheka, which is now known as the G. P. U., is today the strongest directing force in the soviet government. Its true face therefore should be known.

It is impossible to estimate correctly the number of G. P. U agents outside Russia, but in Moscow alone there are 30,000 agents. Outside Russia there is not a town of any magnitude east, west, north or south where the G. P. U. has not its horde of helpers.

* *

Death Without Trial.

Members of the G. P. U. guilty of offenses get no trial. Their cases are examined by officials of the G. P. U. If the death penalty is decided upon—and it frequently is—they are shot in the building of the G. P. U. Often no one knows of the execution till long afterwards. Only a few civilian offenders are shot in the G. P. U. building in Moscow.

Everyone knows of the Kremlin—the walled citadel where dwell now the big bosses of soviet Russia. Few foreigners realize that there is a second Kremlin—the stronghold of the G. P. U. This enormous block of buildings, equipped, manned, and armed to withstand seige, faces on the Lubianka street, one of the most frequented thoroughfares in the center of Moscow.

Here are all the administrative offices; here the apartments and dormitories where many of the G. P. U. men live; here the barracks for the special G. P. U. soldiers, and here, in an inner courtyard, the dungeons. To these no one has access except the guards picked from the G. P. U. regiments.

* *

Rifle Practice?

When I had to see Blumkin, whom Radek betrayed when Blumkin came to him from Turkey with a message from Trotzky, I was not allowed into the cell where he was incarcerated. He was brought by his jailers to another part of the building. Never have I seen a single prisoner allowed to leave his cell even for a few moments' exercise.

At No. 11 on the Lubianka is the G. P. U. club. Next to it is the shooting gallery where the members practice to become expert marksmen.

The sound of the shots is drowned by the noise of the trolley cars which pass along the street. But when one sits in the dining room of the club, shots are sometimes heard. Rifle practice or . . . ?

Just off the shooting gallery is a special room with an asphalt floor. In this room the executions take place at sundown. These are kept extremely secret.

Only when certain members of the G. P. U.—who are unofficially known to be executioners—get extra rations of vodka, when they swagger into the club drunk, do the others know that an execution has taken place.

* *

Shot in the Back.

The actual executions are simple enough. A prisoner is taken from his cell—thinking usually that he is to be cross-examined again—and led through corridors and labyrinths to the shooting gallery. He enters a narrow passage. There are stone steps leading downward. The victim is given a push by the soldier guards, and as he stumbles on the step a shot rings out and he pitches forward, shot in the back by an executioner he does not see, paying the death penalty he has never heard pronounced.

Most of the executioners are not normal men. Some of them come to strange ends.

A certain Weiss, who was famous for his expert work, did not keep exclusively to his job. He learned too much. He knew too many secrets. Whether he really betrayed any of them to foreigners or was merely supposed to have done so, I do not know. I do know, however, that one day Weiss turned his gun upon himself.

* *

Sleeping Powders.

During my ten years' service I obtained for my government innumerable secret codes and documents.

The soviet government was at one

[Continued on page five.]

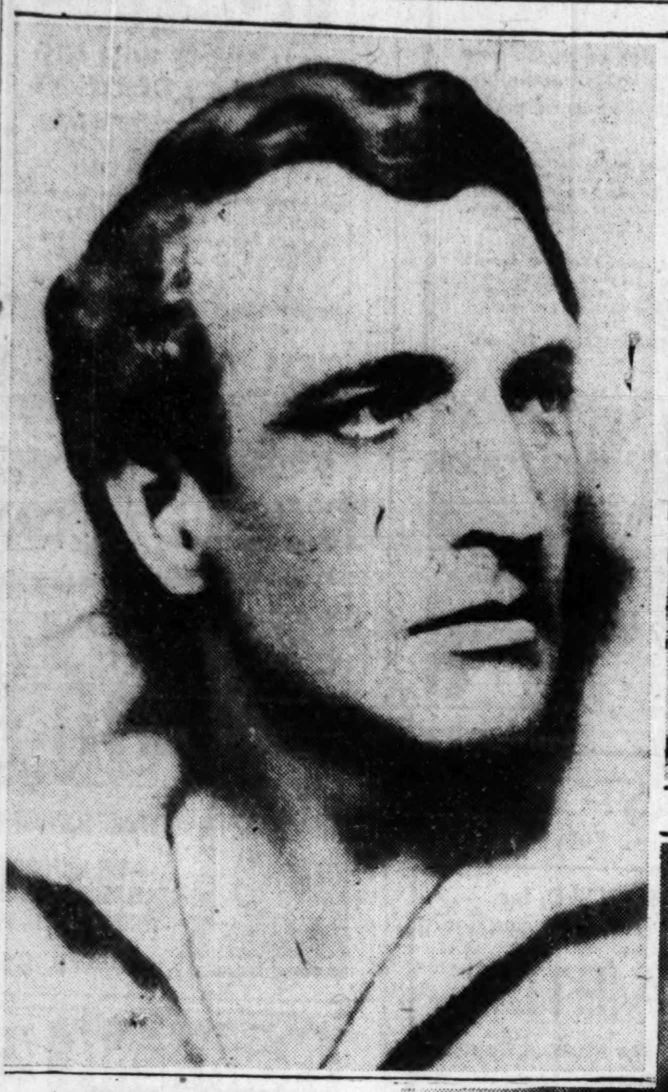

FRITZ LEIBER.

AMOS 'n' ANDY.

FREDRIC MARCH and NANCY CARROLL.

Football Film Lists Imposing Array of Names

But Story Fails to Carry Much Weight.

"MAYBE IT'S LOVE."
[ALTALKER.]

★ ★

[One star means fairly good; two stars, good; three stars, excellent; four stars, extraordinary; no stars—just another movie.]

Produced by Warner Brothers. Directed by William Wellman. Presented at the Oriental theater.

THE CAST.

Nan Sheffield	Joan Bennett
Speed Hanson	Joe E. Brown
Tommy Nelson	James Hall
Betty	Laura Lee
Mr. Nelson	Anders Randolf
Whiskers	Sumner Getchell
President Sheffield	George Irving
Professor	George Bickel
Coach Bob Brown	Howard Jones
Bill	Bill Banker
"Racehorse" Russell	Russell Saunders
Tim	Tim Moynihan
Schoony	W. K. Schoonover
Elmer	E. N. Sleight
George	George Gibson
Ray	Ray Montgomery
Otto	Otto Pommerening
Ken	Kenneth Haycraft
Howard	Howard Harpster
Paul	Paul Scull
Brown of Harvard	Stuart Erwin

By Mae Tinee.

GOOD MORNING!
RAH! RAH! RAH! RAH!
RAH! RAH! UP-TON!"

You've guessed it! "Maybe It's Love" is a college picture with football games in it, AND the following mentioned great men of the gridiron on display:

There is Harpster of Carnegie
And Bill Banker of Tulane,
There's Paul Scull of Pennsylvania,
Moynihan of Notre Dame!
Elmer Sleight, the Purdue tackle;
Gibson, Minnesota guard;
Saunders—[Southern California]—
All play-ing in one back yard!
Pommerening from Mich-i-gan [emphasis on the "i"],
Haycraft, Minnesot. end!
All of these the school called Upton
Has its fair fame to defend.

So far, so good. In fact, so far, elegant! (Poem and all.) Many are the football fans who would gladly walk for miles to get an eyeful of the above named imposing array. Then—more good news! Lovely Joan Bennett is the girl in the case—or, rather, the cases—and never was she more beautiful or more winsome than as Nan Sheffield. James Hall plays opposite her, and that should please you. Supporting screen players are satisfactory. And right here Pollyanna shuts up and Mr. Lugubrious Blue takes the platform.

* *

Story's a Silly Thing.

The story of "Maybe It's Love" is the silliest thing! When Joe E. Brown appeared in the asinine "Top Speed" the waste of him was bewailed. Because, you know, he's a natural comic, given something in which to be comical. Well, this yarn sends wailing to the rear and brings to the front a cry for help. Won't somebody help good players to escape from being cast in such utterly stupid vehicles as "Maybe It's Love," which makes prize idiots of every male in the piece, including and giving special mention to Joe Brown, who barks like a seal until you're so mad you want to grab his big mouth by the corners and tie it into a hard knot at the back of his head!!!

This is the situation that confronts you:

Upton college hasn't won a football game in years and the board of directors gets so mad that the president of the school is told he must resign the next fall if Upton doesn't find a place in the football sun. Speed Hanson, the only star of Upton's eleven

[Continued on page five.]

CONRAD NAGEL and NORMA TALMADGE.

A Scene from "THE BIG TRAIL."

JAMES HALL and JOAN BENNETT.

STERLING HOLLOWAY and DORIS VINTON.

BEGINNING tomorrow night, there will be two more stage attractions in Chicago. Fritz Leiber and his Shakespearean players open their season with "Hamlet," at the Civic theater, and the Theater Guild's "Garrick Gayeties," with Sterling Holloway and Doris Vinton, opens at the Blackstone.

In the line of new photoplay entertainment, there are "The Big Trail," at McVicker's; "Check and Double Check," with Amos 'n' Andy, at the State-Lake; "Maybe It's Love," with James Hall and Joan Bennett, at the Oriental; "Laughter," with Fredric March and Nancy Carroll, at the Chicago, and "Du Barry, Woman of Passion," with Conrad Nagel and Norma Talmadge, at the United Artists'.

First Night of Opera Presents Work by Moret

By Edward Moore.

THE barren places are about to be gladdened. The Civic opera company will begin its new season tomorrow night.

Twenty years ago Chicago's resident opera company began operations at the Auditorium. With the exception of one season, that of 1914-15, it has been in continuous service ever since, though under three different corporate or official names. Of these, the last, the Chicago Civic Opera company, now goes into its ninth season and the second in the new Civic Opera house.

A slight departure from custom will usher in the 1930 season. Tomorrow night's performance will be of a novelty and that has not happened in five years. In 1925 the season began with Richard Strauss' "Der Rosenkavalier." Tomorrow night it will be Ernest Moret's "Lorenzaccio," which will thereby be given its first performance in America.

* *

Moret's Only Opera.

This is Moret's only opera, although he classifies as one of the popular melody makers of France. It was brought out ten years ago at the Opera-Comique of Paris, at which time Vanni-Marcoux appeared as Lorenzaccio, the same part he will take in the Chicago performances.

Besides Mr. Vanni-Marcoux in the title rôle, the cast will include Sonia Sharnova, making her début with the Civic Opera company, as the Marquise de Cibo; Maria Claessens as Lorenzo's mother; Thelma Votipka as Catherine Ginori, his young aunt; Ada Paggi as Luise Strozzi; Charles Hackett as Alexandre de Medici, duke of Florence; Jean Vieuille as the Cardinal Malaspina Cibo [making his début here]; Chase Baromeo as Philippe Strozzi; Theodore Ritch as Tebaldeo Freccia; Edouard Cotreuil as Scoronconcolo; Howard Preston as the Cardinal Baccio Valori, and Jenny Tourel [making her début in Chicago], Helen Freund, Robert Ringling, Eugenio Sandrini, Lodovico Oliviero, Giuseppe Cavadore, Octave Dua, Desiré Defrere, and Constance Bitterl. Emil Cooper will conduct.

* *

Story Centers Around Plot.

The story of the opera centers around the life long plot of Lorenzo de Medici to kill his cousin, the de-

[Continued on page two.]

'—And the Night Shall Be Filled with Music,' in Gotham, at Least

By Burns Mantle.

NEW YORK.—[Special Correspondence.]—The nights have been filled with music, of late. Loud, brassy, exciting music, mostly. Melodious and gentle music, some of it. For which, I am gratified to report, there is still a sizable public.

"Princess Charming, "Girl Crazy," "Three's a Crowd," a new "Garrick Gayeties"—all in one week. And all of them doing a profitable trade at high prices. Theater depressions are mystifying demonstrations. There always seem to be plenty of patrons and to spare for the popular shows. The night I saw "Girl Crazy" the curb was alive with young men offering seats for sale at $6 and $8, and getting it. The night I saw "Three's a Crowd" I had to fight my way through three rows of standees.

Where does the money come from? Where, for the matter of that, do the curb merchants' seats come from, seeing the brokers are now self-controlled and the showmen careful to whom they sell? Heigh-ho and alackaday!

* *

"Girl Crazy" Most Exciting.

The most exciting piece of these four is the Brothers Gershwin's opus, "Girl Crazy." In some respects it is also the most satisfying entertainment. Guy Bolton doubled with John MacGowan in writing the book and I long have insisted that Bolton is better at injecting a kind of sanity into even the most foolish of music play books than any other libretto man I know.

In this one the piece opens in Custerville, Ariz., a town boasting that no woman has lived there for fifty years. The only woman who ever did live there, in fact, was shot, thirty cowboys being injured in the skirmish.

The situation naturally is changed shortly after the rise of the curtain. Young Allan Kearns, scion of a wealthy

[Continued on page six.]

Theater Season in Full Swing with Many Hits

Notes on "Sweet Adeline" and "Uncle Vanya."

By Charles Collins.

THE law of compensation is operating on the Chicago stage—we had fourteen weeks of emptiness between seasons and now we are having a sumptuous banquet of playgoing. The theater catalogue for the autumn reads like a dramatic renaissance, which, in view of the recent "menace" of the talkies and the prevalent misbehavior of the business cycle, is extremely encouraging. For confirmation read Walter Prichard Eaton's letter to the dramatic editor on another page. Mr. Eaton has been a historian of the stage ever since the dawn of the century and is not given to premature enthusiasms, but he is willing to cheer over the October aspect of Chicago's Rialto. . . . Incidentally, the box offices are busy.

The last week brought us "Sweet Adeline," which is everything that a musical comedy ought to be, and "Uncle Vanya," which represents Russian drama so admirably that for the time being the melancholy Anton Chekhoff is my favorite playwright. The former means Helen Morgan, a muse of the patrician night clubs of New York; and Charles Butterworth, a novelty in vacant-minded comedians; and luscious music by Jerome Kern; and Helen Morgan again. It is entertainment for everybody. "Uncle Vanya," of course, is for people who take their drama seriously and have imagination enough to enjoy a charmingly depressed evening with the moody soul of old Russia before it bogged down into the abyss of communism. As such, this American production of Chekhoff's ironic comedy is perfect.

* *

Meet Helen Morgan.

Miss Morgan's association with night clubs may have pigeonholed her in the midwestern mind with Texas Guinan—but you can dismiss your apprehensions on that point. She is the exact opposite of the blatant whoopee queen. She is, in her little specialty, a thorough artist. Even without her winsome singing of colloquial ballads about lovelorn girls she would be a unique star in "Sweet Adeline"; she characterizes its sentimental heroine adroitly.

She must be rated as a beauty, too, of a vivid, worldly type—and so one may be permitted to wonder why, like Libby Holman, she drenches her tousled bangs with a gelatinous form of pomade. Her coiffure seems to consist almost entirely of stickum.

If there is any curiosity about the source of the alleged folk song with which Miss Morgan begins her musical duties in the performance, it shall be gratified. Mr. Kern adapted it from Brahms' "Lullaby." Fair enough: he could not have made a happier choice among the immortal melodies.

And if any young modern wants to know something about the old-timer named Jim Thornton, who appears briefly in the last act of "Sweet Adeline," let it be understood that once upon a time he wrote the nation's songs. At least, he wrote "My Sweetheart's the Man in the Moon" and "When You Were Sweet Sixteen," which were overtones of the period that "Sweet Adeline" depicts. "She May Have Seen Better Days" is another ballad out of his repertory. They linger in the memories of every American citizen between forty-five and fifty years of age.

One of Mr. Thornton's tunes should have been scored into the medley that serves as the "Sweet Adeline" overture. Perhaps the musical quotations included a specimen of Thornton's work that I missed. I noted these other old familiar ditties: "The Band Played On," "The Bully of the Town," "Break the News to Mother," "A Hot Time in the Old Town Tonight," "Tell Me, Pretty Maiden," from "Florodora," and "Hello, My Baby."

Grand songs they were — and so simple-minded! The contrast between the popular songs of that era and this is bewildering. They do not seem to have been written by and for the same race of people. . . . When jazz came in it turned a leaf of history—with a soiled finger.

* *

Reincarnation.

"Uncle Vanya" represents a perfectly balanced cast under consummate stage direction—and for playgoers who are immune to the subtle, brooding enchantment of Chekhoff it offers a pretty lady whose name was a household word in the great days of David Wark Griffith and the silent silver screen. She, of course, is Lillian Gish, fair haired, slender, spirituelle—an actress who might have stepped out of Tennyson's lyrics—"She has a lovely face, the Lady of Shalott."

Miss Gish has made an extremely happy return to the stage. Her sisters of the films who are now planning to descend upon the drama in swarms—Mary Pickford, Colleen Moore, and all the others who have issued their challenges to the playwrights—may well envy her. She is a perfect type for Chekhoff's fragile, evasive Helena; she has had the coaching of Jed Harris, a master of stage direction; and she has made this new debut not as a star but as one of a group of cooperative artists. The production of "Uncle Vanya" was not a ballyhoo for Lillian Gish, but it has refreshed and renewed her reputation in a distinguished manner. She proves herself, by her admirable realization of Chekhoff's heroine, a highly accomplished actress.

Chekhoff's chronic melancholy would have vanished if he could have seen Miss Gish and Osgood Perkins and their associates in his "Uncle Vanya." Being a Russian and an invalid, he suffered intense agonies over the production of his plays. His letters contain many bitter complaints over the acting his characters received; apparently he was a man of fiction who

Continued on page three.]

First Night of Opera Presents Work by Moret

"Lorenzaccio" Makes Its American Debut.

By Edward Moore.

[Continued from page one.]

praved tyrant, Duke Alexandre. His method of procedure is subtle even for the subtle Italy of the sixteenth century. In order to worm his way into the duke's confidence he becomes the most vicious debauchee at the court. He studies his cautious victim for three years and stays his hand till the opportunity is ideal. The striking of the blow is the nal climax of the opera. The tragedy, however, is not so much the duke's death [for he appears to deserve it, if any one ever did] as the sacrifice that Lorenzo has to make to pour the tyrant's blood on the altar of his country.

Mr. Vanni-Marcoux was given a lot of praise when he did the name part of the opera in Paris. Le Gaulois spoke of his impersonation, "at once effeminate and manly, a sceptic and an enthusiast," and called it magnificent. Excelsior dealt with his skillful use of his voice. Figaro called him a tragedian without peer. The Journal des Debats had much to say about "that inexpressible Italian 'morbidezza,'" and his mad, ironic smile and his sadistic and exalted eyes. The opera would certainly seem to lend itself to all of these.

* *

A Test of the Season.

There will be a complete change of mood and manner for the second performance on Tuesday night. This will be Wagner's "Die Walkuere," the second in the tetralogy of the "Ring des Nibelungen." It will be something of a test of the season, for at least three members of the cast will give a Chicago audience its first opportunity of observing what the company has been doing in the way of developing the German section of the personnel.

Of the cast are Hans Hermann Nissen, making his début here in the rôle of Wotan, chief of the gods; Maria Olszewska as his wife, Fricka; Chase Baromeo as Hunding; Lotte Lehmann, making her debut here as Hunding's wife, Sieglinde; Paul Althouse, making his début here as the hero Siegmund, the Volsung; Frieda Leider as Bruennhilde, the Valkyrie, Wotan's favorite daughter, and Thelma Votipka, Irene Pavloska, Alice d'Hermanoy, Maria Claessens, Jenny Tourel, Coe Glade, Ada Paggi, and Constance Eberhart. Egon Pollak will conduct.

The dealings of gods with man in "Die Walkuere" take place in a fit setting—a rude hut with a rooftree in the style of the Dark Ages, a rocky pass where Siegmund fights his last fight and is killed by Hunding, and the summit of the rock of the Valkyries, where the war maidens shout their wild war cry, and Wotan takes his farewell of Bruennhilde.

* *

Muzio's First Appearance.

From a modern piece and a number of Wagner's Ring, the repertory turns, on Wednesday evening, to a work by the great Italian master of the nineteenth century, Verdi. It is "La Forza del Destino," a favorite of previous seasons. In the cast are Claudia Muzio, appearing for the first time this season, as Donna Leonora; Cesare Formichi as Don Carlo, Charles Marshall as Don Alvaro, Chase Baromeo as the Franciscan abbot, Salvatore Baccaloni, making his debut here as Melitone; Ada Paggi as Preziosilla, and Alice d'Hermanoy, Lodovico Oliviero, Eugenio Sandri, Antonio Nicolich and Gildo Morelato. Emil Cooper will conduct, and there will be incidental dances by Ruth Pryor, Sven Larsen, and the ballet.

On Thursday evening will be presented Wolf-Ferrari's melodramatic opera of Neapolitan passion, "The Jewels of the Madonna," which has been another favorite in Chicago. This opera also permits of incidental dances by members of the ballet and Ruth Pryor, Edward Caton, Julia Barashkova and Marion Finholt will also have solo numbers. The leading rôles of Gennaro, Maliella and the Camorrista, Rafaela, will be sung by Antonio Cortis, Rosa Raisa and Giacomo Rimini, respectively. Maria Claessens is Gennaro's mother, Carmela; and the cast includes also Lodovico Oliviero, Giuseppe Cavadore, Antonio Nicholich, Kathleen Kersting, Helen Freund, Alice d'Hermanoy, Ada Paggi, and Octave Dua. Roberto Moranzoni will conduct.

Incidentally, this department was rightfully reproved by Mrs. A. J. Fehnnan of Valparaiso, Ind., for stating a short time ago that Mr. Cortis had never sung the part of Genaro here. Mrs. Fehnnan was right, all the rest of us were wrong. It was one of the cases that sometimes happen, where both records and memory led to a wrong track. Mr. Cortis sang the part once in the 1928-'29 season in preparation for the company's tour.

* *

"Manon" on Saturday.

"Manon," Massenet's operatic adaptation of Prevost's famous novel, will be the offering for Saturday afternoon. Charles Hackett will sing the rôle of the Chevalier des Grieux, the lover who remained faithful despite his mistress' faithlessness; and Mary McCormic will be Manon, who would have preferred Des Grieux to her other lovers if he had always had as much money as they had. Edouard Coutreuil will sing the Chevalier's father; Jean Vieuille, Manon's cousin, Lescaut; Octave Dua, Guillot; Desire Defrere, de Bretigny; and the cast will include Kathleen Kersting, Jenny Tourel, and Ada Paggi. Emil Cooper will conduct; Dr. Erhardt and other technical artists have done justice to the eighteenth century setting, and there will be incidental dances by Harriet Lundgren, Edward Caton and the ballet.

Saturday evening the second Wagnerian opera of the season, "Tannhäuser," will be given. Lotte Lehmann will be heard as Elizabeth; Cyrena Van Gordon as Venus, Paul Althouse as Tannhäuser, Hans Hermann Nissen as Wolfram, Alexander Kipnis as the Landgrave Herman. Others in the cast will be Giuseppe Cavadore, Eugenio Sandrini, Lodovico Oliviero, Antonio Nicolich and Helen Freund. Egon Pollak will conduct, and the ballet will take the following parts: Ruth Pryor, Edward Caton and the ballet in the Venusberg Bacchanale, and Harriet Lundgren, Evelyn Chapman, and Naomi Smith as the Three Graces.

On Sunday afternoon, "L'Amore dei Tre Re," the modern opera by Montemezzi based on Sem Benelli's dramatic poem, will be given. For the first time in Chicago, Claudia Muzio will sing Fiora. Rene Maison will be heard as Avito; Cesare Formichi as Manfredo, and Virgilio Lazzari as Archibaldo. Others in the cast are Lodovico Oliviero, Giuseppe Cavadore, Helen Freund, Ada Paggi and Thelma Votipka. Roberto Moranzoni will conduct.

THE VOICE OF THE MOVIE FAN

If you would like your letters printed in this column, please write on ONE side of the paper ONLY. If you want a personal answer send stamped, self-addressed envelope—PLEASE!

Liked "The Divorcee."

Dear Miss Tinée: Countless times I have been on the verge of writing to your column for some reason or other, but at this time I tumble in head first to the defense of Norma Shearer, whom I consider the greatest actress in pictures today, by a wide city block.

People have a right to their own opinion, of course, but in this respect I have heard numerous people praise the picture for the way in which it presented the story, and even criticized the censors for tacking on the "Adults Only" sign, when other pictures have been released, chuck full of suggestiveness, on "open account."

No one can, in justice to Norma Shearer, say because of her participation in this picture, she is not a high character actress. She is all that, and double. She is refined, she is intelligent. She is one of the few actresses today on whom a cynical public cannot lay a finger of reproach.

And to "Movie Fan," who advises that this picture was seen in a "small" theater—some people have a way of going to "small" places to see things in a "small" way. E. C. W.

Editor's note: What a friend Miss Shearer has in you!

* *

Cheers and Stars for Mickey.

Dear Mae Tinée: Your column sings praises of many a movie star—but strangely enough, never a song for "Mickey the Mouse" and his leading lady.

Three cheers and five stars [*****] for Mickey any time whether he plays the xylophone on his ribs or stretches his lips for sweet osculation.

MICKEY'S GIRLS.

P. S. Is he married? How old is he? What is has favorite cheese?

Editor's note: Unmarried is he. His age? Don't ask me! Has a passion for bricks? Why only five stars? Let's give him six!

Agreement.

Dear Miss Tinée: For once we agree. "The Lady Surrenders" is some picture. The scene in which Miss Hobart called Conrad on the phone in Miss Tobin's flat was, alone, worth the price of admission.

MRS. G.

Editor's note: Right you are!

BERTHA OTT ANNOUNCES
STUDEBAKER THEATRE TODAY at 3:30
LENER STRING QUARTET

CIVIC THEATRE TODAY at 3
DOROTHY ZION
VIOLIN RECITAL

ORCHESTRA HALL Next Tuesday Eve. Oct. 28 at 8:15
LA ARGENTINA
Spain's Greatest Dancer

STUDEBAKER THEATRE Next Sunday, Nov. 2 at 3:30
FRIEDA HEMPEL
in Jenny Lind Concert

THE PLAYHOUSE Next Sunday, Nov. 2 at 3:30
LEO Podolsky Pianist — Joint Recital — HERMAN Felber Violinist

CIVIC THEATRE Next Sunday, Nov. 2 at 3:30
Piano Recital ISABELLE YALKOVSKY

CIVIC THEATRE Sunday, Nov. 9 at 3
Kedroff Quartet
"A MIRACLE OF VOCAL ART"
Seats $1 to $2.50. Mail orders now.

ORCHESTRA HALL
Sunday, Nov. 23, and Wed., Nov. 26
DON COSSACK RUSSIAN MALE CHORUS
SERGE JAROFF Conductor
"The Singing Horsemen of the Steppes"
Seats $1 to $2.50. Mail orders to above concerts with remittance and stamped addressed envelope to Bertha Ott, Inc., 20 No. Wacker Drive.

ORCHESTRA HALL
TODAY at 3:30
ALBIN STEINDEL
VIOLINIST
Seats $1.50, $1.50, $2.00; Boxes $16.00

Orchestra Hall
Monday, Oct. 27 8:15 P. M.
PRIZE WINNING GROUP of
1000 Negro Singers
Tribune's Chicagoland Festival Chorus
Mundy Choristers
James A. Mundy
Conductor
JOHN BURDETTE, Baritone
Prize Winner "Ol' Man River"
GEORGE CALDER, Conductor and Prize Winning A Cappella Orpheus Choir
Prize Winners' Night
Bennett of the Tribune says, "It is better than Grand Opera."
Tickets—
50c, $1 and $1.50, $2

PLAYHOUSE MATS. WED. SAT.
10th BIG LAUGH WEEK
The THRILLING LAUGHING MYSTERY HIT!
"The HOUSE of FEAR"
with CECIL SPOONER and GREAT NEW YORK CAST
Prices $1.00 to $3.00
MATS. WED. SAT. 50c to $1.50

GRAND OPERA HOUSE TONIGHT LAST MATINEE SATURDAY
LAST WEEK
Messrs. Shubert present
JAMES BARTON ★ AILEEN STANLEY
ARTISTS AND MODELS
PARIS-RIVIERA EDITION OF 1930
with SHAW & LEE and PHIL BAKER
SIRENS OF CEYLON and 1001 OTHER FEATURES

Beginning MON. NOV. 3
BOBBY CONNOLLY and ARTHUR SWANSTROM present
HARRY RICHMAN in "SONS O' GUNS" with GINA MALO of THEATRE CHATELET, PARIS
The SEASON'S OUTSTANDING MUSICAL COMEDY
with Original Supporting Cast including
WILLIAM FRAWLEY DAVID HUTCHESON MARY HORAN BARTLETT SIMMONS
The ALBERTINA RASCH BALLET
125-SCINTILLATING ENSEMBLE-125

CHICAGO CIVIC OPERA
WACKER DRIVE AT MADISON ST.
GALA OPENING TOMORROW AT 8
SEATS FOR ENTIRE FIRST WEEK
NOW AT THE BOX OFFICE
REPERTOIRE: FIRST WEEK: Mon. Eve., Oct. 27, at 8—LORENZACCIO, with Sharnova (debut), Claessens, Hackett, Vanni-Marcoux, Vieuille (debut), Baromeo, Cotreuil. Cond., Cooper. Tues.—DIE WALKUERE, with Leider, Lehmann (debut), Olszewska, Althouse (debut), Nissen (debut), Baromeo. Cond., Pollak. Wed.—LA FORZA DEL DESTINO, with Muzio, Marshall, Formichi, Baromeo. Ballet. Cond., Cooper. Thurs.—JEWELS OF THE MADONNA, with Raisa, Cortis, Rimini. Ballet. Cond., Moranzoni. Sat. Mat.—MANON, with McCormic, Hackett, Vieuille, Cotreuil. Ballet. Cond., Cooper. Sat. Eve. (Pop. Prices, 75c to $4)—TANNHAEUSER, with Lehmann, Van Gordon, Althouse, Nissen, Kipnis. Ballet. Cond., Pollak. Sun. Mat.—L'AMORE DEI TRE RE, with Muzio, Maison, Formichi, Lazzari. Cond., Moranzoni.
Coupon Books Good for All Performances
On Sale Now! $72 for $68.50; $36 for $34.25

CIVIC THEATER Beginning TOMORROW NIGHT
Chicago Civic Shakespeare Society
Presenting Fritz Leiber and Shakespearean
Repertory Players, begins second annual season of eight weeks in eight plays to be given on alternating nights throughout engagement ending December 20.
First Week's Repertoire:
Mon. Eve.—"HAMLET"
Tues. Eve.—"MERCHANT OF VENICE"
Wed. Mat.—"AS YOU LIKE IT"
Wed. Eve.—"KING LEAR"
Thurs. Eve.—"TWELFTH NIGHT"
Fri. Eve.—"MACBETH"
Sat. Mat.—"HAMLET"
Sat. Eve.—"JULIUS CAESAR"
PRICES: EVENING AND SATURDAY MATINEE
Entire Orchestra $2.50; Dress Circle $2.00; Balcony $1.00 and $1.50
POPULAR-PRICED WEDNESDAY MATINEE
Entire Orchestra $2.00; Dress Circle $1.50; Entire Balcony $1.00

"If you don't like 'Sweet Adeline,' I advise you to never go to another musical show." —Ashton Stevens, Herald and Examiner.
"One of those flawless frolics that linger for years in playgoers' memories." —Charles Collins, Tribune.
"In its music, its comedy and stage direction 'Sweet Adeline' is one of the very best musical comedies of—and since—1898." —Lloyd Lewis, News.
"There's more story to this superlative dancing, romancing and alive show creation than you will find in many a drama." —Frederick McQuigg, American.
"All in all, 'Sweet Adeline' is a charming, witty show, presenting with tender satire a lovable period in the world's history, beautifully set and skillfully played." —Clarence Bulliet, Post.
"It is adequately staged and suits the eye. And, finally, it is our second attempt at an American musical worth the saving." —Gail Borden, Times.
"It's all an amusing evening." —Claudia Cassidy, Journal of Commerce.
Illuminating criticism of our Chicago reviewers about Arthur Hammerstein's gay, gorgeous and bountiful musical comedy.
SWEET ADELINE
Music by Jerome Kern—Book and Lyrics by Oscar Hammerstein, 2d.
HELEN MORGAN IRENE FRANKLIN CHARLES BUTTERWORTH
ILLINOIS—NOW
Nights, $1.50 to $3.50.
Mail orders will have preferable and immediate attention.
MATINEE SAT. ONLY $1 to $2.50

"YOUTH STOPS, LOOKS but — LISTENS TO NOBODY"
YOUNG SINNERS
MESSRS. SHUBERT offer
Youths' everlasting challenge as they hilariously sow their wild oats in a riot of revelry
APOLLO MATINEES WED.-SAT TONIGHT

GOODMAN Lake Front at Monroe Central 4030
Critics Acclaim Cellini Farce
THE FIREBRAND
Performance tonight!
Seats: $2, $1.50, 75c

LAWNDALE YIDDISH THEATRE
Roosevelt Rd. at Crawford. Ph. Lawndale 1090-1091
Today, Matinee and Evening JULIUS NATHANSON In a new romantic Operetta
"GIRL OF MY HEART"

HARRIS TONIGHT LAST WEEK
Nights (inc. Sun.) $1.00 to $3.00
Wednesday Matinee, $1.00 to $2.00
Saturday Matinee, $1.00 to $2.50
CHEKHOV'S COMEDY
A Jed Harris Production
UNCLE VANYA
Acting Version by Rose Caylor
with Lillian GISH, Walter CONNOLLY, Osgood PERKINS, Zita JOHANN, Eugene POWERS, Kate MAYHEW, Eduardo CIANNELLI
IN recognition of its Chicago triumph, theatrical authorities have launched loads of praise:
Illuminating philosophy and rich, deep, emotional observation of life. In it you behold the authentic insides of human souls. —LLOYD LEWIS, Daily News.
This performance is what American art theaters have been striving for. . .better Chekhov's for us than that of the admirable Moscovians. —CHARLES COLLINS, Tribune.

Opening NEXT SUN. EVE. NOV. 2
HERMAN SHUMLIN presents
"THE LAST MILE" by JOHN WEXLEY
Staged by CHESTER ERSKIN
with THE ORIGINAL CAST
The BOLD, BITTER, OUTSPOKEN AND TREMENDOUSLY ABSORBING DRAMA OF PRISON LIFE
MAIL ORDERS NOW BOX-OFFICE THURS. SPECIAL POPULAR PRICES FOR CHICAGO EVERY EVE. 50¢ to $2.50 WED.-SAT. MAT. 50¢ to $2
GOOD SEATS FOR ALL PERFORMANCES AT BOX-OFFICE

3 WEEKS ONLY
BLACKSTONE
Beginning Tomorrow Evening, 8:15
THE THEATRE GUILD, Inc.
(What! Those People Produce Revues, Too?)
Presents
GARRICK GAIETIES
Gay, Swift, Intimate Musical Revue
The Cast: Philip Loeb, Albert Carroll, Sterling Holloway, Doris Vinton, Rosalind Russell, William Holbrook, Neal Caldwell, Donald Burr, Neila Godelle, Kay Carrington, Imogene Coca, Otto Hulett, Edgar Stehli, James Norris, and quite a few more.
1. An Inclusive Edition.
2. No Adagio Dances—Positively.
3. Time Limit on Tenors.
4. Less Than That for Sopranos.
5. Young Chorus, Very Nice, Too.
6. "A Highbrow, Lowbrow Romp."
REASONABLE PRICES
$1 to $3 Nightly
$1 to $2 Wednesday Matinee
$1 to $2.50 Saturday Matinee
N. B.: Since GARRICK GAIETIES is not included on subscription series of the Guild productions, excellent seats are now on sale at box office for all performances.

STUDEBAKER THEATRE Phone Har. 2792
3rd Big Week Begins TONIGHT at 8:30
"Has Positively Captured Chicago Theatregoers"
WALKER WHITESIDE
IN
The Chinese Bungalow
Chicago and London Success
A Powerful Love Story, Strange and Fascinating. The Essence of Fine Acting by Mr. Whiteside and Superb Company.
EVERY EVENING—$1.00, $1.50, $2.00 and $2.50.
WED. MAT. 50c, $1.00 and $1.50. SAT. MAT.—50c, $1.00, $1.50 and $2.00

LAST 7 DAYS LAST WEEK
MAE WEST in "SEX"
with BARRY O'NEILL
WEDNESDAY MATINEE 50¢ to $2 SAT. MAT. 50¢ to $2.50
GARRICK 10th WEEK TONIGHT

ORCHESTRA HALL
CHICAGO SYMPHONY ORCHESTRA FREDERICK STOCK Conductor
TUESDAY at 2:15—Glinka "Russlan and Ludmilla"; Rachmaninow Sym. No. 2, E Minor; Dohnanyi Suite, Op. 19; Wagner Ov. to "Tannhaeuser."
FRIDAY AFT'N, 2:15—SAT. EVE., 8:15—Bach Con. No. 3, G Major; Bax Sym. Poem, "November Woods"; Wessel Symphony-Concertante; Tschaikowsky Sym. No. 4, F Minor.
NEWMAN
TRAVELTALKS AT ORCHESTRA HALL Prices 50c to $1.50
IMPRESSIONS OF 1930
Wed. Eve.—Fri. Eve.—Sat. Mat.
OBERAMMERGAU
ORCHESTRA HALL Next SUN. AFT. AT 3:30
Henry E. Voegeli Announces Violin Recital
HEIFETZ
Tickets $1, $1.50, $2, $2.50
CIVIC OPERA HOUSE FRI. EVE., NOV. 14
HENRY E. VOEGELI ANNOUNCES
PADEREWSKI
Tickets Nov. 1, $1, $1.50, $2, $2.50, $3, $4.40

KIMBALL HALL
SKALSKI ORCHESTRA
WEEK COMMENCING
THURSDAY NEXT
OCTOBER 30
DAILY CONCERTS
WEEKDAYS.......6:30, 8:00, 9:30 P. M.
SUNDAYS.........2:00, 3:30, 5:00 P. M.
MATINEES THURS. AND FRI., 2 P. M.
ALL SEATS RESERVED
SEASON RATES
One Ticket for One Concert Weekly FOR 15 WEEKS
$3.75, $7.50, $11.25, $15.00
SINGLE TICKETS, 25c, 50c, 75c, $1.00
BOX OFFICE NOW OPEN

KEDZIE MADISON at KEDZIE Direction Roberson & Gifford
"THE Haunted House" Sensational Mystery Melodrama
MATINEE TODAY 25c and 50c | TONIGHT 50c & 75c | PHONE Ked. 1134

PRINCESS 8:30 NIGHTLY (NOT SUNDAY)
GOOD SEATS FOR EVERY PERFORMANCE AT ALL PRICES ON SALE AT BOX-OFFICE
FINAL WEEK OF THIS GORGEOUS FUN: FRANK MORGAN in THE ROUND-THE-WORLD COMEDY "TOPAZE"
with CATHERINE WILLARD, CLARENCE DERWENT
THIRD YEAR OF "TOPAZE" IN PARIS: FULL SEASON IN NEW YORK: A HIT EVERYWHERE IN EUROPE
SECOND PLAY: NEXT WEEK Starting Mon. Nov. 3
SEATS ON SALE TOMORROW
The DRAMATIC LEAGUE OF CHICAGO will offer PHILIP MERIVALE in THE UNCOMMON COMEDY OF LIFE AND LOVE "DEATH TAKES A HOLIDAY"
SUBSCRIPTION-PRICE FOR SIX PLAYS
NIGHT ------ $6, $9, $12, $15
WED.-SAT MAT ---- $6, $7.50, $9
BOX-OFFICE PRICE.
NIGHT -- $1, $1.50, $2, $2.50, $3
WED.-SAT. MAT. $1, $1.50, $2
DIRECTION OF DRAMATIC LEAGUE OF CHICAGO

ERLANGER EVERY EVENING at 8:30 MAT. SAT. ONLY $2.00 TOP LIMITED ENGAGEMENT
CHICAGO SWAYED WITH LAUGHTER!
The OUTSTANDING COMEDY TRIUMPH ON THE AMERICAN STAGE
DAVID BELASCO presents
DELICIOUS AUDACIOUS FUN — A LAUGH IN EVERY LINE
"IT'S A WISE CHILD" by LAURENCE E. JOHNSON
SMART, SOPHISTICATED, INFECTIOUS HUMOR!
with THE UNFORGETTABLE, ORIGINAL, FLAWLESS BELASCO THEATRE CAST, AS GIVEN FOR ONE ENTIRE YEAR IN NEW YORK TO SELL-OUT HOUSES
ALWAYS 250 GOOD SEATS AT $1.00

GREAT NORTHERN TONIGHT MATS. WED. & SAT.
WHAT A HIT!
MESSRS. SHUBERT present
3 LITTLE GIRLS
17 SCENES
GREAT REVOLVING STAGE
with NATALIE HALL, CHARLES HEDLEY - BETTINA HALL
Glorious World-Acclaimed Operetta with Overwhelming Cast and Chorus

ADELPHI CLARK near MADISON
OPENING SUN. EVE. NOV. 2
ONLY MAT. WED. BEST SEATS $2
NIGHTS $1 to $3
SEATS NOW
The Funniest Show on Earth!
JOE SMITH CHARLES DALE ALEXANDER CARR
in MENDEL inc. by DAVID FREEDMAN
with LISA SILBERT and ANNA CHANDLER
Direct from 342 times in New York

SELWYN TONIGHT AND EVERY NIGHT 8:15 MAT. SAT. ONLY 2:15
EDGAR SELWYN presents
CLARK and McCULLOUGH in the MUSICAL COMEDY UPROAR
STRIKE UP THE BAND
by GEO. S. KAUFMAN & MORRIE RYSKIND
Music by GEORGE GERSHWIN — Lyrics by IRA GERSHWIN
"'Strike Up the Band' brought its reputation as a smash hit of New York to the Selwyn. It is a gay travesty on industrial magnates." —Chas. Collins, Tribune.
COMPANY of 100 IN THE FLESH — NO SYNTHETIC ACTORS MUSIC OR SPEECH

OPENING TUESDAY, NOV. 4
MAIL ORDERS NOW
The Philadelphia Theater Association
Management of Robert Sparks
PRESENTS
"LYSISTRATA"
Aristophanes great comedy adapted into English by Gilbert Seldes. Production designed and directed by Norman Bel Geddes. Music by Leo Ornstein
CAST OF SEVENTY PLAYERS
Mr. and Mrs. Charles Coburn, Juliette Day, Burford Hampden, Mary Hutchinson, Margie Evans, Dann Malloy, Vessie Farrell, Ilse Gronau.
EVES. — $1.00 to $3.85
SAT. MAT.—50c to $3.00
WED. MAT.—50c to $2.50
MAJESTIC THEATRE MATINEES WED. & SAT.

Theater Season in Full Swing with Many Hits

Notes on "Sweet Adeline" and "Uncle Vanya."

By Charles Collins.

[Continued from page one.]

…the stage and wrote for it mere… oblige managers. …instance, after the first performance of "The Seagull," he wailed: "I shall never forget yesterday evening. I am not going to produce the… in Moscow. I shall never write… or have them acted again. . . . …was an oppressive, strained… of bewilderment in the the… The players acted abominably. …The moral of it is: One ought… to write plays." …he ended as Russia's leading… and he married an actress, Olga Knipper-Chekhova who… leading woman with the Moscow… Theater company during its two… tours.

* *

…Newman's travel lectures at Orchestra hall this week will have a… appeal for followers of the… He will deal with Oberammergau and the Passion Play of 1930, …which Burns Mantle, chronicler of… shows in an adjoining… made a pilgrimage last summer… Arthur Hammerstein, producer of "Sweet Adeline," changes his… frequently about retiring from… activity in favor of the talking… He now announces that a… of public interest in lyric talkies… caused him to cancel his Hollywood contracts. To prove his good… he came to Chicago a few… ago and persuaded Helen Morgan… Charles Butterworth of "Sweet Adeline" to sign up for stellar honors… season. In December he will… a musical comedy with W. C. … as its star.

* *

…Philadelphia Theater association, which staged the highly successful "Lysistrata," lost its leader, the… Dr. Horace Howard Furness Jr., …this revival of Aristophanes… to its brilliant première. So… has been talk that "Lysistrata" …be not only the beginning but… the end of this movement. Now… an announcement from the general manager of the association, stating it will continue its activities, …that two other plays were now… consideration. No titles were… . . . The play with which… Dramatic league intended to open… Chicago season was staged in New… last Thursday night, with Miriam… in the leading rôle. It bore… title of "His Majesty's Car," after… experimented with half a dozen… labels.

* *

…old Ben Greet, [now Sir…] and sixteen of his Shakespearean disciples, arrived in this country… ago. They will make a twenty-weeks' tour of universities and… starting at Miami university, …O. Their repertory will consist of "Macbeth," "Hamlet," "As You Like It," "Twelfth Night" and… Everyman." Hundreds of… in the English and American… got their training under Ben… direction, and he has earned… knighthood better than many an… star.

* *

…Barrymore denies the widely… report that she told an interviewer: "My profession is the highest in the world and yours is the lowest." She merely said to him: "You… the profession you are supposed…"

CHICAGO PLAYBILLS

…PLAYERS…

STAR OF "TOPAZE"

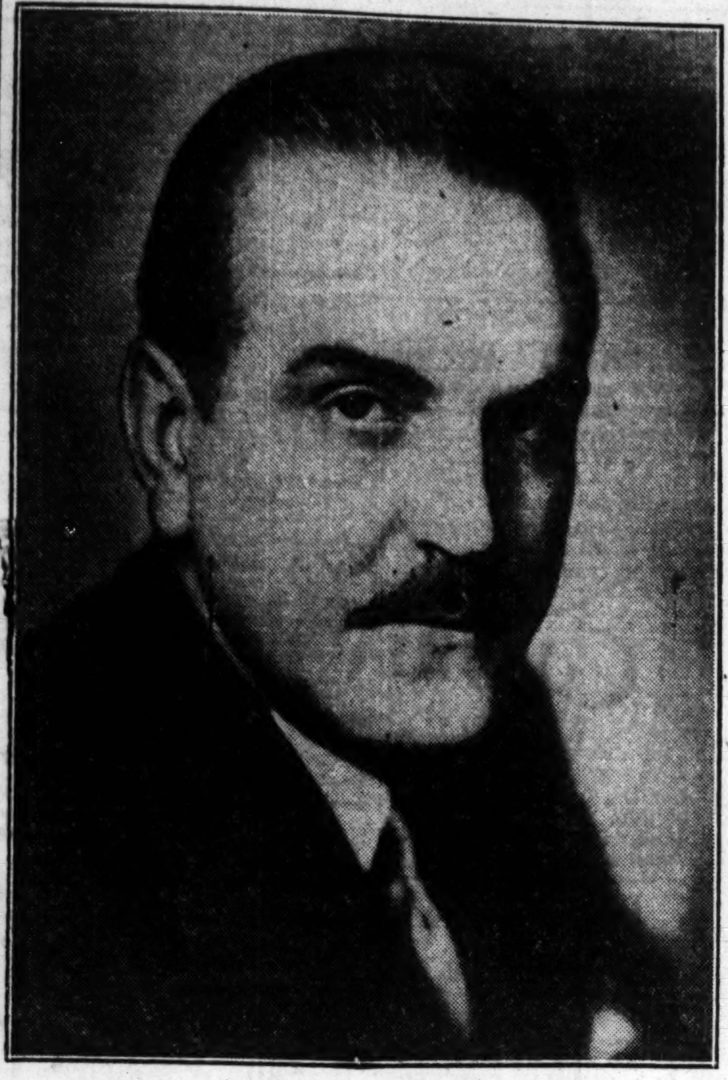

FRANK MORGAN

THIS is the lucky actor who won the part that nearly every other actor in the United States wanted—the leading role in the internationally successful comedy called "Topaze," now at the Princess theater as the first offering of the new season by the Dramatic League of Chicago. It made a star of him. Mr. Morgan has already acted in Chicago with Florence Reed in "Lullaby"; as the reformer in "Gentlemen Prefer Blondes"; as the gambler in "Tenth Avenue," and as King Cyril in "Rosalie."

Classic Drama, Guild Frolic Open Monday

Fritz Leiber Begins 2d Shakespeare Season.

THE second annual season of the Chicago Civic Shakespeare society will begin tomorrow night at the Civic theater. "Hamlet" will be the first play in the repertory to be offered by Fritz Leiber and his company. The schedule for the week is: Tuesday night, "The Merchant of Venice"; Wednesday matinée, "As You Like It"; Wednesday night, "King Lear"; Thursday night, "Twelfth Night"; Friday night, "Macbeth"; Saturday matinée, "Hamlet," and Saturday night, "Julius Caesar."

Mr. Leiber's company will include a number of new players. Among them are: Ingeborg Torrup, who was leading woman with Walter Hampden for several seasons; Mary Hone, who has appeared at the summer festival of the Shakespeare Memorial theater in Stratford-upon-Avon; Charles Henderson, Frank Peters, J. Augustus Keogh, Lionel Ince, Howard Inches, John Bryan, Sidney L. Mansfield, Virgilia Chow, and Maxine Arnold. Retained from last year's group are: Virginia Bronson, Lawrence H. Cecil, Hart Jenks, Robert Strauss, John Burke, Philip Quinn, Thayer Roberts, Ralph Menzing, John Forrest, Wilfred Mallory, Claudius Mintz, Olga Lee, and Virginia Stevens.

"The Garrick Gayeties," a revue staged by the Theater Guild, will begin a three weeks' engagement at the Blackstone theater tomorrow night. This entertainment is a composite of the three "Garrick Gayeties" productions which have been popular in New York, supplemented with new topical material. The players include: Philip Loeb, Albert Carroll, Sterling Holloway, Doris Vinton, William Holbrook, Rosalind Russell, Neal Caldwell, Donald Burr, Nella Godelle, Kay Carrington, Imogene Coca, Otto Hulett, Edgar Stehli, James Norris, Roger Stearns, Ruth Chorpenning, Robert La Branch, Louis Simon, and Edwin Gilcher.

Newman Levy, Edward Hope, and Sally Humason are among the authors of the sketches.

Vox Playgoer

To the dramatic editor:

CHICAGO, Oct. 19.—After looking over the list of plays now being acted, or soon to be acted, in this city, it is amusing to hear people say that the "legitimate" theater is dead, and rather disheartening to hear somebody remark, as I did yesterday, that "the good things don't come to Chicago."

Here is a musical piece, "Strike Up the Band," with lyrics of Gilbertian pungency; here is a play by G. B. Shaw; in the offing are two American plays of quite different style, but each characterized by distinguished merit—"The Last Mile" and "Hotel Universe." Coming is "Death Takes a Holiday," a romantic drama from Europe of unusual quality.

From ancient Greece comes a modernistic revival of the "Lysistrata" of Aristophanes, and from Elizabethan England comes a whole repertory of Shakespearean drama. From Russia comes "Uncle Vanya" by the greatest of all the naturalists, in a distinguished adaptation by a Chicago woman. Presently will come, also from Russia, "A Month in the Country," with scenery reproducing some of the finest sets ever made in Moscow.

I haven't at hand the London or Paris papers, but I will wager that in neither capital this autumn is any such variety of dramatic fare offered, or offered on the whole so effectively. You would have to go to Berlin to match it. Why don't we stop croaking about the degeneracy of our stage, and try a little pride instead as a spur to business?

WALTER PRICHARD EATON.

ARMCHAIR PLAYGOER

By Fanny Butcher.
IN CHICAGO.

Armchair Playgoers should be very Shakespeare-conscious this week, for Fritz Leiber opens his eight weeks' Shakespeare festival in the Civic theater. He will present seven different plays during the week: "Hamlet" on Monday night, "The Merchant of Venice" on Tuesday, "As You Like It" on Wednesday afternoon and "King Lear" on Wednesday evening, "Twelfth Night" on Thursday evening, "Macbeth" on Friday, "Hamlet" (again) on Saturday afternoon, and "Julius Caesar" on Saturday evening.

MARCEL PAGNOL.
[Alban Photo.]

"Hamlet" is Shakespeare's most famous play—and his longest, by the way. During the poet's lifetime five quarto editions appeared, the first one in 1603. The story Shakespeare probably found in "The Historie of Hamblet," translated from the French of Belleforest, who in turn translated it from the Danish "History of Saxo Grammaticus."

It has been deduced that he drew some of the dramatic material from a lost "Hamlet," probably the work of Thomas Kyd, the author of the popular "Spanish Tragedy." Scholars are always concerned with the origins of Shakespeare's plots, for he frankly was "an expert picker of men's minds" and gathered his material wherever he found it.

The story of the bond and that of the caskets in "The Merchant of Venice" are both found in the Gesta Romanorum, but Shakespeare used especially Florentino's "Il Pocorone," which was published in Milan in 1558. Since "The Merchant of Venice" is dated by scholars 1597, it is evident that the playwright used practically contemporaneous as well as historical material.

There seem to be no direct literary forbears of "As You Like It." It, like "The Merchant of Venice," belongs to Shakespeare's middle period of comedies. It is placed at the year 1600.

"King Lear" was written between 1603 and 1606. The bare historical outline of the story of the king Shakespeare probably got from Holinshed, or from an old play, the "Chronicle History of Leir." The sad story of Gloster was found in Sir Philip Sidney's "Arcadia."

An item in the diary of John Mannington shows that "Twelfth Night" was played Feb. 2, 1601, in the Middle Temple, London.

"Macbeth" was written about 1606. The plot used was found in Holinshed's chronicles, which provided Shakespeare with so much material.

"Julius Caesar," of course, was taken from Plutarch's "Lives." The exact date of its writing or production I do not know, but it was printed in 1623.

The presence of that delightful comedy, "Topaze," by Marcel Pagnol, in our town reminds us of a paragraph in Arnold Bennett's "Journal of Things New and Old," which has just been published. Under the date of Paris, Feb. 9, 1929, he records: "I went to the Varieties to see the great outstanding success 'Topaze.' Theater was packed and just as dirty and frowsy as when I first entered it in the year 1903. (But in those days the first four rows of the stalls were reserved for the male sex. The rule no longer obtains. The earth does revolve.) . . . Still, I thought it a very fine play indeed."

Those who know say that it is amusing to read Mr. Bennett's complaint about the "dirty and frowsy" condition of the Paris Varieties in view of the fact that he is one of the lessees of a London theater that is unique in its lack of elegance.

Two Keyboard Piano Given New York Debut

Invention Simplifies Technical Points.

By Joan King.
[Chicago Tribune Press Service.]

NEW YORK, Oct. 25.—[Special.]—Among the hundreds of concerts to which this town's music loving public is treated each season, always a small number stand out from the others by reason of their commanding the interest of members of the musical profession. Carnegie hall entertained such a concert recently, when Winifred Christie returned after a decade's absence from New York's recital halls for the purpose of introducing the double keyboard piano devised by her composer-pianist husband, Emanuel Moor.

Before a relatively small audience, comprised in the main of well known pianists and teachers, Miss Christie set forth the abilities of the instrument, which is known as the Moor-Bechstein piano. This was the first public hearing, although it appears there have been semi-public demonstrations.

* *

Analogous to Organ.

The Moor-Bechstein is described as an instrument having two keyboards and coupling devices which serve to greatly simplify octave passages and various other technical problems, adding thereby to the available range of notes which can be manipulated by the performer. In contrasting tone qualities, these two keyboards are analogous to the keyboards of the organ. In appearance, the instrument is much like the grand piano.

As vehicles for her demonstration, Miss Christie chose a transcription of the Bach Toccata and Fugue in D Minor; pieces by Couperin and Scarlatti; the Handel Chaconne; Cesar Franck's Prelude, Chorale and Fugue; Schumann's "Carnival," and Emanuel Moor's transcription of the Bach Chaconne. It is interesting to note that the two offerings which sounded the best on the new instrument were the Bach transcription and the Franck Prelude, Chorale, and Fugue.

Chicago provided Gotham with another evening of piano entertainment recently when the Negro artist, Hazel Harrison, gave a creditable accounting of her achievements at Town hall. Miss Harrison, who has played with the Berlin Philharmonic orchestra, is a pupil of Busoni, Grainger, and Egon Petri. Her audience was extremely appreciative of her fine talent, and the impression which she made was that of a serious musician.

Siloti's arrangement of Bach's Prelude in E Minor, Liszt's variations on a Bach theme, Chopin's Sonata in B Minor, Brahm's Intermezzi in C and B Flat Minor and E Flat Rhapsodie comprised the program.

* *

Starts Twelfth Season.

The Beethoven association, one of the most estimable musical organizations of which this metropolis can boast, gave the first concert of its twelfth season Monday evening at Town hall. The occasion was, as are all of the offerings of the association, extremely interesting. As always, the hall was full, for the performances of the association have a capacity subscription each year. The membership includes most of the well known musicians living here and many of the regular visitors to these shores. The audiences subscribe without any idea of what they are to hear during the course of the seven concerts of the series. The programs depend on just what musicians are available at a given time.

This first concert of a new year served to introduce to this town five British musicians—namely: Harriet Cohen, pianist, and the members of the Brosa string quartet who played recently in Mrs. Elizabeth Sprague Coolidge's chamber music festival in Chicago. The other participants of the evening were Helen Stanley, soprano, with Carlos Salzedo accompanying.

The quartet commenced their program with the Beethoven quartet in C Sharp Minor, Opus 131, which was one of their offerings in Chicago. This proved to be a well chosen introductory piece, for it served at once to effectively reveal the merits of a group new to the American public. Critical consensus of opinion here acclaimed the quartet as being an ideal interpretative medium as a result of this first hearing.

THE OPERA AGAIN SALUTES YOU

CLAUDIA MUZIO

VANNI-MARCOUX
[Copyright: Moffett Photo.]

ROSA RAISA

ALL is prepared for the pomp and glory of another season by the Chicago Civic Opera company, and here are some of the notables who will add glamour to its first week. The center picture represents Vanni-Marcoux as Lorenzaccio in Ernest Moret's like-named opera, a work never before heard in this country, with which the season will open tomorrow night. Onthe left is Claudia Muzio, who will appear as Donna Leonora in Verdi's "La Forza del Destino" on Wednesday night. On the right is Rosa Raisa, who will sing and act the part of Maliclia in Wolf Ferrari's 'The Jewels of the Madonna," on Thursday night. Both are rightly famous for their performances in these roles.

B'way Openings

NEW YORK, Oct. 25.—[Special.]—The first production of the Theater Guild holds the place of honor on the playbills for this week. "The Man in Possession," which will eventually tour under Dramatic League auspices, and "On the Spot," the English melodrama of Chicago's underworld, are other bright spots on the list of first-nights.

Here is the week's catalogue:

"Roar, China!"—Opens tomorrow night at the Martin Beck theater. The Theater Guild will start its New York season with a play about the exploitation of China which has already been produced in soviet Russia and central Europe. The author is S. Tretiakow, and the cast will include Eric Blore, Eva Condon, Erskine Sanford, and C. Edwin Brandt, in addition to 45 oriental actors.

"The Noble Experiment"—Opens tomorrow night at the Waldorf theater. This seems to be a play about racketeering. It is the work of one Michael Grismaijer, and in it will be Gordon Richards and Anne Lubow.

"Sita"—Opens Tuesday night at the Biltmore theater. Introducing Sisar Kumar Bhaduri, an actor from India, in the first of the plays which he expects to present here with his own company of Hindu players, musicians, and dancing girls.

"That's Life"—Opens Tuesday night at the Belmont theater. A play by Samuel Ruskin Golding. Eunice Stoddard, J. W. Austin, Donald Blackwell, and Reginald Goode will be in the cast.

"On the Spot"—Opens Wednesday night at the Forrest theater. Here will be Edgar Wallace's melodrama of Chicago's gangsters, which has been successfully produced in London. Acting in it will be Crane Wilbur, Anna May Wong, Glenda Farrell, John M. Kline, Arthur Vinton, and John Galludet. The theater has been renamed Edgar Wallace's Forrest.

"The Last Enemy"—Opens Thursday night at the Shubert theater. A play from England by Frank Harvey.

"The Man in Possession"—Opens Saturday night at the Booth theater. Another Shubert importation from London. It is a comedy by H. H. Harwood, and the leading players will be Isabel Jeans and Leslie Banks, the latter having the rôle acted in England by Raymond Massey.

My Best Joke

What is the best joke you ever heard? Address Best Jokes editor, The Tribune.

Unusual Procedure.

Take one regular, natural born fool, add two or three drinks of bootleg liquor and mix the two in a high powered motor car. After the fool is thoroughly soaked, place his foot on the gas and release the breaks. Remove the fool from the wreckage, place in a black satin lined box and garnish with flowers. A. S.

One-Third of World's Movie Houses Equipped for Sound

By Tom Pettey.

NEW YORK. — [Special.] — For those who like to talk of the "good old days" when one could sleep peaeefully in a movie house, this week's report contains nothing but tears. The Society of Motion Picture Engineers has been in convention here for several nights and its members have dropped a lot of interesting information about the rate at which sound travels when it is coupled with motion pictures.

Approximately one-third of the movie houses of the world are equipped for sound reproduction of either the synchronous or nonsynchronous, according to G. E. Matthews, chairman of the engineers' progress committee. "In proportion to the total number of theaters," explained Mr. Matthews, "Canada leads the list of countries with 70 per cent sound installation. The United States is second with 55 per cent, and Great Britain third with 47 per cent."

All of which means the theaters of the world are noisy places. Not all of these houses are talkie theaters, for there is all the difference in the world between "sound" and "all talkie."

* *

"Pictures with Sound."

This writer recently went into a Cuban theater which advertised "pictures with sound." He expected to see and hear a talkie, but all he saw was a silent picture and all he heard was a lot of loud music that came from behind the screen and which apparently had no connection with anything, to say the least, of the picture.

Foreigners, first hand investigation reveals, prefer pictures with sound to all talkies. There are too many different languages in the world today for the American film makers ever to satisfy all the tribes. The best bet, from an impartial viewpoint, is for the film companies either to establish studios in the larger foreign language countries and make their pictures with home talent, or to enter the foreign field against the usually second rate native talkers with nondialogue pictures accompanied by music.

There are enough English speaking people habitating various sectors of this old mud ball to keep the present studios busy until doomsday and still leave plenty of room and business for talkie makers in other tongues. After all, there is no sense in the American talkie industry getting in Alexander's plight and crying for new worlds to conquer.

* *

A "Legs" Diamond Picture.

Somebody in the Metro studio guessed right and then guessed wrong, recently. Metro, like several New York newspapers, had a hunch that Jack "Legs" Diamond was going to be good copy. The newspapers were ready with columns of intimate details when the story of the attempted assassination of the gangster broke, but the picture people were resting at the post. Word from Hollywood relates that Metro has been holding back a story that "exactly fits the current Diamond case." The supposition is that the gang life picture will be rushed through production and will hit Broadway about the same time the bullet ridden "Legs" Diamond recovers sufficiently to make his promenade.

Now that we have introduced "Legs" Diamond into this movie report it is not out of place to explain that "Legs" is a creature of circumstance. New York's civic pride had been suffering a crushing blow all because Chicago had an Al Capone to fit headlines around.

New York decided to do something to build up its own bad man, and the rewrite men picked on Diamond as the most likely candidate. "Legs" took his reputation too seriously and got shot for his vanity, and now he is to have a movie written around his career—such is the reward of publicity.

Films Made at Sacrifice of Extras, Actors

Serious Accidents Take Heavy Toll.

By Rosalind Shaffer.
[Chicago Tribune Press Service.]

HOLLYWOOD, Cal. — [Special.] — Two recent accidents in the making of motion pictures make one wonder just what is the limit of sacrifice in the matter of getting effects for films. Pathé workers, making "The Painted Desert," with Bill Boyd and Helen Twelvetrees, blew down the face of a nifty bit of cliff in Arizona which contained not only dinosaur footprints valuable to science, but a goodly part of the picturesqueness of that particular locality.

The dinosaur evidently is a dead issue in making a good, hot, realistic vehicle for Bill Boyd, not to mention the fifteen co-workers injured by the flying debris, two of whom are still battling for their lives.

* *

Hard on the Extras.

Another accident, which happened on the "Beau Ideal" location at the R-K-O ranch under the direction of Herbert Brenon, contributed a list of nineteen injured, with four in the hospital, as a result of being trampled by horses. The horses were to rush at a hill guarded by extras and to stop in time to allow the property men to substitute dummies in the scenes. The horses forgot to stop and the result was thirty extras trampled, some so severely that they still are in St. Vincent's hospital.

The number of fine old schooners and sail boats bought and blown up in spectacle pictures would be hard to calculate. If it keeps up Hollywood will have cleared the seas of many picturesque and historic old boats. Many of them were brought from Atlantic coast ports or from Alaskan and north Pacific ports. There is a touch of pathos in the way these veterans have been blown to an ignominious grave for a spectacle.

* *

An Ugly Aftermath.

The number of lovely little coves along the coast that are bearing the tattered remains of sets built for films in years past is legion. The skeletons of improvised structures which deface really beautiful spots are eloquent of the carelessness for scenic beauty. What the sea coast has suffered from bombing to provide the thrills for pictures is also plenty. Some picturesque spots along the water with pretty conformations of rock, all too rare among the sandy shores of the Pacific, have been blown to perdition.

Even the desert is not free from this. Wrecks of movie camps with attendant heaps of tin cans and débris litter many a lovely stretch of sand dune country in Arizona.

* *

Polly Moran Attends.

One of the thrills of the Los Angeles grand opera season was the sight of Polly Moran, all done up in style, attending. After remarking that she could not see any diamond horseshoes, which she had always understood were a part of any grand opera, Polly explained her presence in the stunning gold and tomato red and black evening costume she was wearing.

"While I was working in 'Reducing' with my friend, Marie Dressler, they rigged up a side-winding diver's suit to control the lines of my figure properly. It is such a success that I felt I owed it to my public to appear at my best and I felt the opera was the place to show myself."

Paramount, oddly enough, after Clara Bow's recent adventures in the gambling house at Reno, is putting her in the film "No Limit," in which she plays the mistress of a gambling joint. Norman Foster will play opposite her. He's the man who played the title role in "Young Man of Manhattan," with Claudette Colbert.

Violet Dell, a charming Broadway beauty, is wearing the LONG BOB. Her lovely hair shows the results of PROPER CARE.

Be rid of Dandruff

This easy way

YOU, too, can say good-bye to hair worries, if you'll learn this simple method of caring for the hair. It is known to hundreds of stage and screen stars; used by thousands of women and girls, who haven't time for laborious methods.

Sprinkle a little Danderine on your brush tonight. Then as you brush your hair you'll feel the soothing, toning effects.

For over 30 years, specialists have recommended Danderine; to dissolve the crust of dandruff; stop falling hair; tone the scalp, encourage the hair to grow long, silky and abundant.

The first application gives your hair new life and lustre; makes it softer; easier to manage; holds it like you arrange it. Evidence beyond doubt proves the benefits of its regular use.

Danderine

The One Minute Hair Beautifier

At All Drug Stores - Thirty Five Cents

To avoid that spotty skin

Shun light shades of powder

HERE'S A POWDER THAT BECOMES PART OF THE SKIN

Smart women have learned one of the most important lessons in make-up—that a natural skin only comes when the powder actually blends with the natural skin tone. The new Beige powder from Primrose House is the favorite this fall because it brings out all the lights and color of the skin without that horrid spotty appearance everyone wants to avoid. So fine in texture that it never clogs or cakes, yet it clings like the stone in a peach. Really a $3 powder, it may now be had in dollar portions. One-third the amount for one-third the cost.

At all better class drug and department stores, in boxes, $1 and $3. Primrose House, 595 Fifth Avenue, New York.

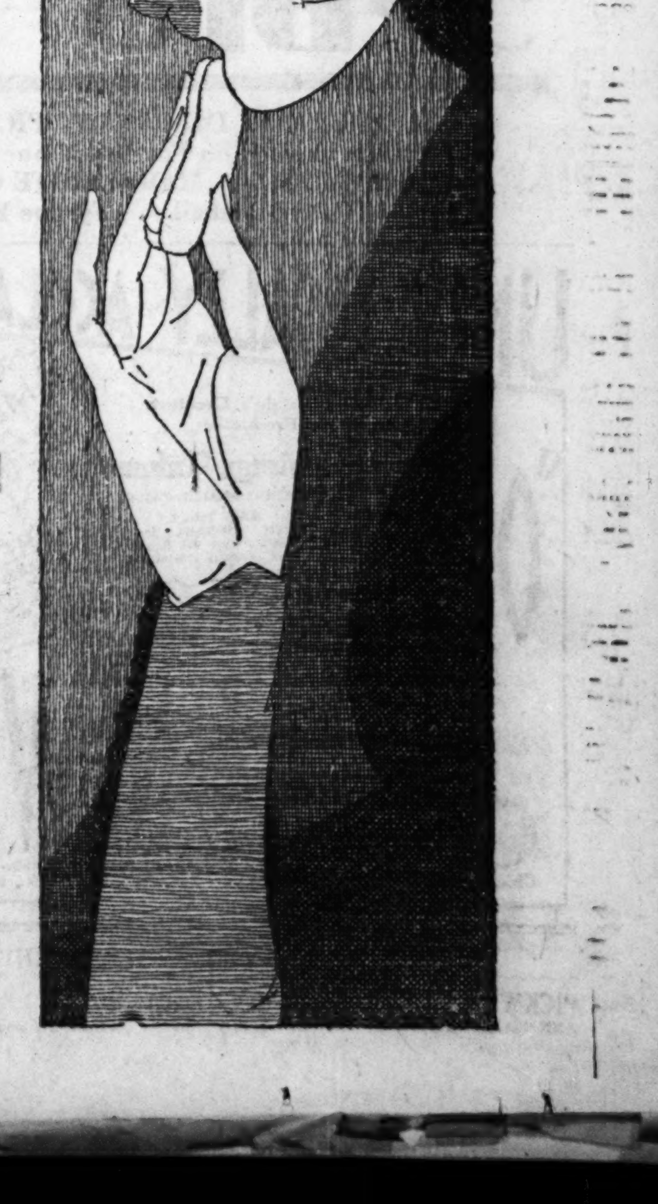

PRIMROSE HOUSE

"HERE DWELLS YOUTH"

MOTION PICTURES DOWNTOWN | MOTION PICTURES DOWNTOWN | MOTION PICTURES DOWNTOWN

Publix-Balaban & Katz Wonder Theaters

CHICAGO
RANDOLPH STATE ST LAKE

TODAY at 12 Noon
Half Hour Organ Concert
Chicago is laughing with tears in its eyes at the young lovers seeking happiness!
NANCY CARROLL
with FREDRIC MARCH in
"LAUGHTER"
Paramount's amazing romance of two lovers re-united for happiness.
Mountainous Stage Show
"HIGH SPEED"
A laugh-a-minute revue
EDDIE SHANLEY—a jester from Broadway
Wilbur Hall—a Paul Whiteman star

ORIENTAL
RANDOLPH near STATE

Doors Open at 12 o'Clock Noon
HOLLYWOOD'S NEWEST HEART-BREAKER IS HERE!
STANLEY SMITH
IN PERSON
with a gigantic stage show
"HOLLYWOOD, HERE I COME!"
Charlie Crafts and Orchestra
NASH & FATELY, WILTON CRAWLEY
JOAN BENNETT—JAMES HALL—JOE BROWN and the ALL-AMERICAN TEAM in
"MAYBE ITS LOVE"
See MOYNIHAN of Notre Dame, RUSS SAUNDERS of So. California, SLEIGHT of Purdue, and all the others in speaking roles and in action on the gridiron. A laughable, lovable story!

UNITED ARTISTS
Randolph at Dearborn

Doors Open 11 A. M. Today—Come Early
She Played with Fate..She Played with Men's Hearts..She Ruled a World with a Nod of Her Head..But She Couldn't Rule Her Own Heart!
Norma Talmadge
Contributing the peak performance of her magnificent career in a role more colorful than she has ever had.
"Du Barry WOMAN of PASSION"
Gay, voluptuous, enthralling drama of the little peasant girl who rose to win a King's adoration and a world's hate.
WILLIAM FARNUM CONRAD NAGEL

McVICKERS
MADISON ST. near STATE

Doors Open 11 A. M.
ADULTS ONLY
Hurry! Hurry!
Last 2 Days
"Madam Satan"
WEDNESDAY
The mightiest epic of all time
"THE BIG TRAIL"

ROOSEVELT
STATE ST. near WASHINGTON

LAST DAY
Doors Open 11 a. m.
"LILIOM"
Fox Film Drama
CHAS. FARRELL
ROSE HOBART

TOMORROW
America's Finest Actor
GEO. ARLISS
as the 'Grand Old Sinner' of Galsworthy's Play
"Old English"

WEDNESDAY at McVICKERS

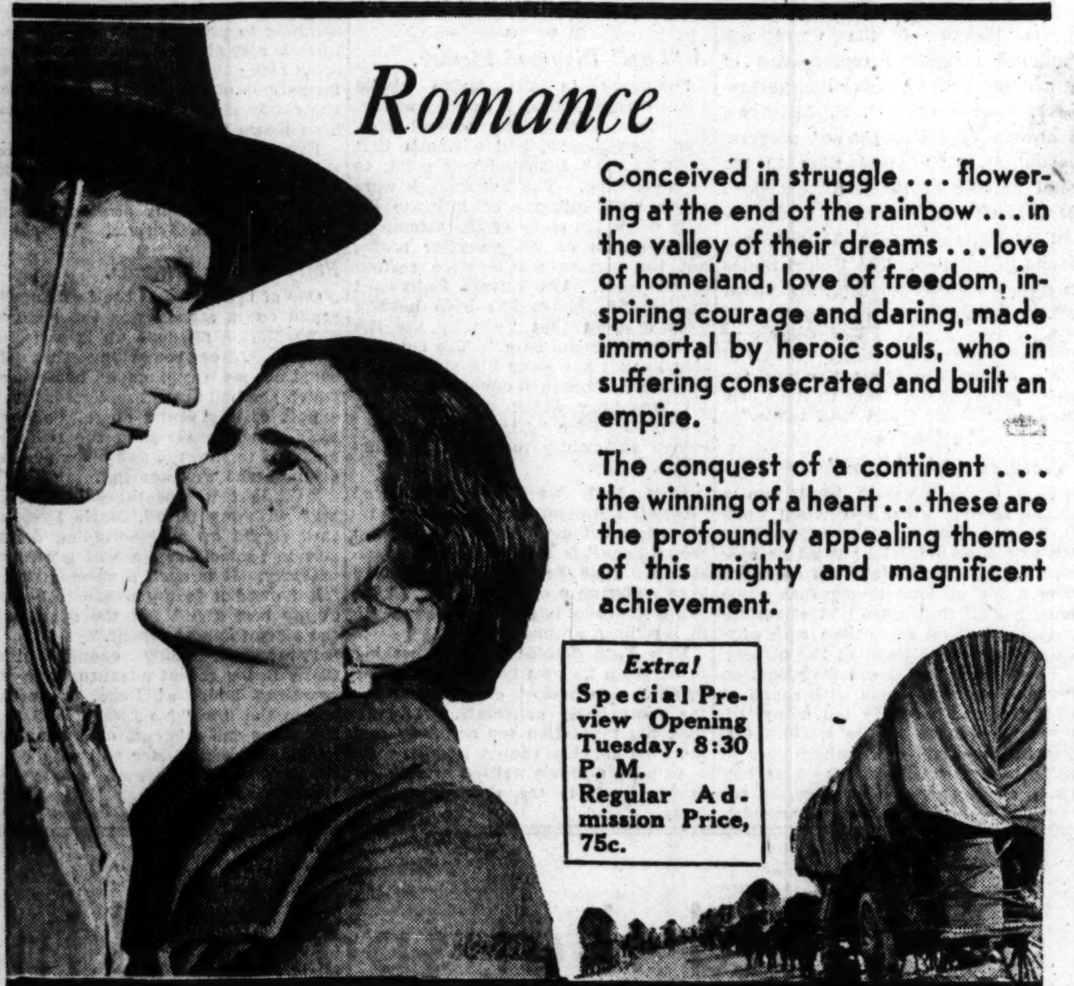

Romance

Conceived in struggle . . . flowering at the end of the rainbow . . . in the valley of their dreams . . . love of homeland, love of freedom, inspiring courage and daring, made immortal by heroic souls, who in suffering consecrated and built an empire.

The conquest of a continent . . . the winning of a heart . . . these are the profoundly appealing themes of this mighty and magnificent achievement.

Extra!
Special Preview Opening Tuesday, 8:30 P. M.
Regular Admission Price, 75c.

Raoul Walsh's
The BIG TRAIL

THE MOST IMPORTANT PICTURE EVER PRODUCED
Vividly enacted on Fox Movietone by a cast of 20,000 *including*
JOHN WAYNE . MARGUERITE CHURCHILL . EL BRENDEL
Tully Marshall . Tyrone Power . David Rollins

UNIVERSALLY ACCLAIMED

Sergei M. Eisenstein's Greatest ★★★★ Production
"OLD AND NEW"
Terror of the Old
Enigma of the New

Chicago Tribune THE WORLD'S GREATEST NEWSPAPER
MAE TINEE
"Sergei Eisenstein is a genius . . . you will find this picture intensely interesting."

CHICAGO EVENING AMERICAN 2nd Week
ROB REEL
"It is dramatic in its conception, artistic in its extreme and humorous, in our ..."

THE CHICAGO EVENING POST
GENEVIEVE HARRIS
"The picture is superlatively fine . . . Remarkable romance from the Russian point of view."

HERALD EXAMINER
CAROL FRINK
"'OLD AND NEW' IS REALLY A BEAUTIFUL FILM," says Carol. Sergei Eisenstein's remarkably sincere picture.

CINEMA
Chicago Ave. East of Michigan
1 P. M.—Continuous—11 P. M.
Sat., Sun., 75c Aft., 50c; Eves., 75c

PARK RIDGE
PICKWICK "HOLIDAY"
ANN HARDING MARY ASTOR

HIGHLAND PARK
ALCYON "Dawn Patrol"
Richard Barthelmess, Douglas Fairbanks Jr.

LAKE FOREST
FOREST MADISON ST. at DES PLAINES
ALL TALKING
Irene Rich H. B. Warner
"ON YOUR BACK"

DEERPATH "HOLIDAY"
ANN HARDING MARY ASTOR

BERWYN
NEW RITZ 6334 W. ROOSEVELT RD.
Grant Withers
Sue Carol—"DANCING SWEETIES"
Mat.—No. 5, "THE LONE DEFENDER"

ROXY Grove Ave. at C. B. & Q. R. R.
ALL TALKING
BUSTER KEATON—"DOUGHBOYS"
Mat. Only—No. 5, "The Lone Defender"

MAYWOOD
LIDO 5TH AVE. AT WASHINGTON BLVD.
MATINEE DAILY
Ann Harding Mary Astor
"HOLIDAY"

DOWNERS GROVE
TIVOLI Mat. Wed., Sat., Sun.
All Talking, Ginger Rogers
Jack Oakie—"SAP FROM SYRACUSE"

CICERO
VILLAS 22ND AND 56TH
Richard Barthelmess—"The Dawn Patrol"
Added—Mat. Only, No. 5, "Lone Defender"

MOTION PICTURES DOWNTOWN | MOTION PICTURES DOWNTOWN

RKO STATE-LAKE
50c to 2 P. M.
Doors Open 10:30 A. M.
AMOS 'N' ANDY
in their first talking picture
"CHECK & DOUBLE CHECK"
TAXI — SHO! SHO! — I'SE REGUSTED!

RKO PALACE
50c to 2 P. M.
Doors Open 10:45 A. M.
See for the first time a Chinese Love Boat where girls are auctioned to the highest bidder.
"EAST is WEST"
with
LUPE VELEZ LEWIS AYRES
Another week of this startling drama because of numerous requests.
—RKO Vaudeville—
ALEXANDER GRAY & BERNICE CLAIRE
Screen and Stage Stars
Evelyn Dean
with Ardeen Brothers
BURNS & ALLEN
RUSSELL & MARCONI
WATSON SISTERS
"America's Comediennes"

RKO WOODS
50c to 2 P. M.
Doors Open 10:45 A. M.
Greatest mirth-provoker since man bared his teeth to emit the first laugh!
BERT WHEELER
ROBT. WOOLSEY
in
"HALF SHOT AT SUNRISE"
The bughouse buddies as tin hat Romeos A. W. O. L. in the Grin and Garter Zone of Gay Paree!
NO TITTERS ALLOWED . . . THESE LAUGHS LAND RIGHT WHERE THE NEW ENGLAND BOILED DINNER HANGS HEAVIEST
Radio

Tomorrow
—Come and meet a GRAND OLD SINNER!

A "bachelor father" who risks his name—and fortune—for the sake of his beloved grandchildren.
America's "First" Actor—
GEORGE ARLISS
in Warner Bros Romantic Comedy
"Old English"
John Galsworthy's Celebrated Play with the Child-star of "Courage"
LEON JANNEY and
Betty Lawford, Doris Lloyd
Far more fascinating than "Disraeli"—the most entertaining role Mr. Arliss has ever had!
Publix—Balaban & Katz
ROOSEVELT
State St. near Washington St

Positively Four Days
★★★★
D. W. Griffith's
First All-Talking Production
ABRAHAM LINCOLN
A STORY OF . . .
Titanic Emotions
Tender Loves
Bitter Hates
Heroic Sacrifices
Undying Devotion
The Saga of a Soul!

PUNCH & JUDY cinema unique
Van Buren St. at Michigan
CONTINUOUS
1 P. M. to 11 P. M.
AT POPULAR PRICES
Afternoons, 75c
EVES., SAT. & SUN., $1
Reserved seats in smoking Loge
Tel. Harrison 6800

NORTH
DE LUXE Wilson & Broadway Near "L" Station
Ann Harding—"HOLIDAY"
Mat. Only—Rin Tin Tin, 'LONE DEFENDER'

LAKE SHORE Broadway at Belmont Mat. & Evening
John McCormack—"SONG O' MY HEART"

NORTH
RIDGE DEVON at CLARK
Doors Open 6:00
Continuous 1:30 to 12
Two Talking Features—First N. S. Showing
"CLANCY IN WALL STREET"
Charles Murray Lucien Littlefield
H. B. Warner Irene Rich
"ON YOUR BACK"
Starting Today—"INDIANS ARE COMING"

HOWARD HOWARD ST. "L" MATINEE DAILY CONTINUOUS
Ruth Chatterton Clive Brook
"ANYBODY'S WOMAN"
Extra—Knute Rockne and Notre Dame Squad in "THE HIDDEN BALL"
Ask Attendant About Our Free Parking

MUSIC BOX 3700 BLOCK SOUTHPORT Cont. 1:30-12
SUPER DOUBLE FEATURE
IRENE RICH H. B. WARNER
"ON YOUR BACK"
Also KEN MAYNARD—"LUCKY LARKIN"
Added Mat—1st Ep., "Indians Are Coming"

ARGMORE ARGYLE at KENMORE Cont. from 2 P. M. to Midnite
TWO TALKIES
Great Stage Success—"GRUMPY"
BUSTER KEATON—"DOUGHBOYS"

LINCOLN 3164 Lincoln Ave. at Belmont Continuous from 12 Noon
Unanimously Acclaimed a Perfect Talkie House
"MANSLAUGHTER"
Also Laurel & Hardy Talkomedy and Others

ADELPHI 7074 N. CLARK Cont. from 2 P. M..2 Talkies
Cyril Maude, "Grumpy"—4 Star Picture
Also Sally Starr, Abe Lyman and His Band
"Pardon My Gun"—Talkomedy, News—Extra
Mat. Only, Chapter 5, "The Lone Defender"

CALO 5404 N. CLARK ST.
IRENE RICH H. B. WARNER
"ON YOUR BACK"

NEW BRYN MAWR 1125 Bryn Mawr Adults Only
CONSTANCE BENNETT
"COMMON CLAY"

BUCKINGHAM 3319 N. CLARK CLIVE BROOK
Ruth Chatterton—"ANYBODY'S WOMAN"
Tuesday—Greta Garbo, "ROMANCE"
PAUL ASH and HIS MERRY MAD GANG

LANE COURT Center and Clark Sts. Robert Ames
ANN HARDING "HOLIDAY" MARY ASTOR
Aesop Fable Pathe Review

BERTHA 4717 LINCOLN AVE. DOUBLE FEATURE
Jack Mulhall—"For the Love o' Lil"
Also Richard Arlen—"Border Legion"

JULIAN 918 BELMONT IRENE RICH
H. B. WARNER—"ON YOUR BACK"

MOTION PICTURES MISCELLANEOUS | MOTION PICTURES MISCELLANEOUS | MOTION PICTURES MISCELLANEOUS

PUBLIX-BALABAN & KATZ Wonder Theaters
PARADISE · UPTOWN · TIVOLI

PARADISE — CRAWFORD near WASHINGTON
Doors Open 1:30 P. M.
More color, more music, more life, more STARS—than ten ordinary Revues!
IN PERSON!
"HACK" WILSON
KIKI CUYLER
"GABBY" HARTNETT
CLIFF HEATHCOTE
in "Rarin' to Go" with
JOHNNY PERKINS
THE ALLISON SISTERS
MARK FISHER
RUTH PETTY

UPTOWN — BROADWAY at LAWRENCE
Doors Open 1:30 P. M.
A three-ringed circus of music, novelty and surprise!
BILLY FARRELL and DAD
The Most Original Dancers Today!
in "Noah's Lark" with
AL KVALE
Frank Wilson
BERINOFF and EULALIE
Stars of the "International Revue"
Margaret McKee Famous Radio Star of WJZ
PANSY—The Horse The kids will laugh for weeks after!
Fred Evans' Bluebirds

TIVOLI — COTTAGE GROVE at 63RD ST.
Doors Open at 1:15 P. M.
Unique Stage Revel
FRANKIE MASTERS
in "DON'T WEAKEN", starring the south side's singing cutie just home from Hollywood
BABE KANE
3 Jacks, Lambert Ballet and TEX McLEOD a new Will Rogers
Extra—Travel Gem
"DRIFTING ALONG"
Rivers of the world in song and story

Take a lesson in love from this naughty-nice charmer—
GLORIA SWANSON
"WHAT A WIDOW"
with LEW CODY OWEN MOORE
She had a stunning new gown for every handsome new man—and what a wardrobe she owned!

HARDING—NANCY CARROLL, BUDDY ROGERS, "Follow Thru"

NORSHORE — HOWARD ST. at CLARK
Doors Open at 1:30
MARX BROTHERS
in "ANIMAL CRACKERS"
with Lillian Roth
Ruth Farley at the Organ

HARDING — MILWAUKEE AVE. at SAWYER
Doors Open at 1:30
NANCY CARROLL
"BUDDY ROGERS"
in "FOLLOW THRU"
Eddie Meikel at the organ | Cartoon Riot "Grand Uproar"

SENATE — MADISON at KEDZIE
Doors Open at 1:30
Romance of Carnival Revelry!
"DIXIANA"
With BEBE DANIELS
Bert Wheeler, Robert Woolsey
Mickey Mouse Cartoon Howl

RIVIERA — BROADWAY at LAWRENCE
Doors Open at 1:30
Wierd—Amazing—Thrilling!
"AFRICA SPEAKS"
See the duck-billed woman!
See a lion kill a man!
Added—Andy Clyde Comedy

MARYLAND 63 ST. at MARYLAND
"Last of the Duanes"
George O'Brien, Myrna Loy

CENTRAL PARK 3535 ROOSEVELT
RICHARD BARTHELMESS
in "DAWN PATROL"
D. Fairbanks, Jr., Neil Hamilton

TOWER — 63 RD ST. at BLACKSTONE
Doors Open at 1:30
Restricted to ADULTS ONLY
"SCARLET PAGES"
with ELSIE FERGUSON
Grant Withers, Marion Nixon
EDDIE HOUSE at the Organ

PUBLIX MARBRO
MADISON near CRAWFORD
& All Chicago Applauds
The Marbro's Big New Entertainment Idea... AN OVERNIGHT SENSATION You, Too, Will Applaud and Marvel at This Tremendous 8-Unit Inaugural Program Headed By
GARY COOPER
"the SPOILERS"
KAY JOHNSON, BETTY COMPSON, WILLIAM BOYD
The Musical Sensation of the Age, the Mighty
TWIN-ORGAN
Featuring Chicago's Foremost Organists
EDNA and PRESTON SELLERS
in a Colorful Organ Concert featuring Joe Griffin
THE BIGGEST SHOW IN TOWN
Doors Open 1:45 P. M.
—REDUCED PRICES TODAY—
ADULTS, 60c CHILDREN, 15c

Publix GRANADA
SHERIDAN at DEVON
Doors Open 1:30
Hammer-fisted Men . . Daring Women . . Fighting for Love and Gold in the Most Thrilling of All Outdoor Romances
GARY COOPER
"THE SPOILERS"
KAY JOHNSON BETTY COMPSON
Added Extra
LEE MORSE "Song Service" | COMEDY SKIT "Hot Air Merchant"
LEO TERRY at the organ | News Events of the World

PUBLIX GREATER TALKIE THEATERS
GATEWAY — Lawrence, Near Milwaukee. Free Auto Park Adjacent Theater
BELMONT — Lincoln-Belmont-Ashland. Come Early for Prompt Seats
RUTH CHATTERTON and CLIVE BROOK
in "ANYBODY'S WOMAN"
Ethel Merman Song Skit / World News Events in Sound / Earl Estes at the Organ
Harry Zimmerman at the Organ / Ethel Merman Singing Act / News Events in Sound

CENTURY — Clark-Diversey-Broadway
The 4 MARX BROS.
LILLIAN ROTH
"ANIMAL CRACKERS"
"Many Moons" Talking Scenic

CONGRESS — Milwaukee at Rockwell
"DIXIANA"
BEBE DANIELS
Bert Wheeler Robert Woolsey
Oswald Cartoon Riot

PANTHEON — Sheridan Rd. Near Wilson. Come Early for Prompt Seats
For Adults Only
ANITA PAGE "LITTLE ACCIDENT" DOUG FAIRBANKS JR.

CRYSTAL North Av. Nr. Cal. / LAGRANGE 84 S. 5th La Grange / BELPARK 3231 N. Cicero — RICHARD BARTHELMESS "THE DAWN PATROL"
COVENT 2653 N. Clark — Colin Clive "JOURNEY'S END"
DEARBORN 40 W. Division — CYRIL MAUDE "GRUMPY"
BERWYN 6404 W. 22d St. / STATE 5814 W. Madison — JACK OAKIE "THE SAP FROM SYRACUSE"
WINDSOR 1225 N. Clark — RUTH CHATTERTON 'Anybody's Woman'
LAKESIDE 4730 Sheridan Rd. — RAMON NOVARRO "Call of the Flesh"

ESSANESS TALKIE THEATRES
CENTER Lincoln Ave. Nr. Irving Park Blvd.
BIG DOUBLE FEATURE
RUTH CHATTERTON—CLIVE BROOK
"Anybody's Woman"
SUE CAROL,
"She's My Weakness"

KEYSTONE 3912 Sheridan — GRETA GARBO LEWIS STONE "ROMANCE"
BIOGRAPH 2433 Lincoln — JACK OAKIE "SAP FROM SYRACUSE"
BROADWAY STRAND 1641 Roosevelt — Dick Barthelmess Doug. Fairbanks Jr. 'Dawn Patrol'
DAVIS 4614 Lincoln — Double Feature ANN HARDING "HOLIDAY" "ON YOUR BACK"
LITTLE 717 Sheridan — GINGER ROGERS 'QUEEN HIGH'
BYRD Madison-Cicero — BERT LYTELL "LAST OF LONE WOLF"
Free Indoor Auto Parking
DEVON 6225 Broadway — Ruth Chatterton 'Anybody's Woman'
Erskine Tate and Orchestra
MICHIGAN 55th & Mich. — Ruth Chatterton 'Anybody's Woman'
EMBASSY 3940 Fullerton — LUPE VELEZ "The Storm"
CRAWFORD 19 S. Crawford / LOGAN 2648 Milwaukee / WEST END 121 N. Cicero — BUSTER KEATON Sally Eilers "Ukelele Ike" "DOUGHBOYS"

FOX THEATRES
MONROE MONROE at DEARBORN
"The SEA GOD"
with RICHARD ARLEN
One of the Most Amazing Stories Ever Filmed!

SHERIDAN SHERIDAN RD. at IRVING PK. BLVD.
The 4 MARX BROTHERS
"ANIMAL CRACKERS"
You'll rock in your seats with laughter. You won't be able to frown for a year.
TOMORROW
Constance Bennett
in "Three Faces East"
25c TO 2 P.M.

TERMINAL 3315 Lawrence
RUTH CHATTERTON in "ANYBODY'S WOMAN"
MIDWEST Archer at 55th
CHARLES MURRAY "CLANCY IN WALL STREET"
COMMERCIAL 92nd and Commercial
Ted Healy in "SOUP TO NUTS"
CROWN 1605 Division
JACK OAKIE in "THE SAP FROM SYRACUSE"
PORTAGE PARK 4050 Milwaukee
ANN HARDING in "HOLIDAY"

WEST
AMERICAN Ashland Blvd. at Madison CONT. FROM 1 P. M.
ALL TALKING HIT ON MAGNASCREEN—THE RACEY DRAMA
"On Your Back"
BARGAIN MATINEE TILL 4 P. M.

WILSON 2418 W. MADISON Mat. Daily—Wm.
Lupe Velez—"THE STORM"
Mat. Only—Rin Tin Tin, "Lone Defender"

MARSHALL SQ. 23d-Marshall Blvd. Free Auto Parking
JACK OAKIE—"SAP FROM SYRACUSE"

SAVOY 4346 W. MADISON ALL TALKING
WILLIAM HAINES—"WAY OUT WEST"

AUSTIN
AUSTIN 5619 W. MADISON Adults 25c, John Ball...
Belle Bennett—"COURAGE"

PLAISANCE 466 N. Parkside at Lake ALL TALKING
WM. HAINES—"WAY OUT WEST"

PARK LAKE ST. AUSTIN ALL TALKING
John McCormack—"SONG O' MY HEART"

MANOR 5609 W. NORTH AVE. ALL TALKING
Jack Oakie—"SAP FROM SYRACUSE"

IRIS 5743-47 CHICAGO AVE. ALL TALKING
BUSTER KEATON—"DOUGHBOYS"

NORTHWEST
NEW DRAKE 3548 MONTROSE No. West's Greatest Dbl. Fea. Entertainment
ANN HARDING
MARY ASTOR ROBERT AMES
Hedda Hopper Edward Everett Horton
"HOLIDAY"
Also "AROUND THE WORLD WITH MR. AND MRS. MARTIN JOHNSON

AVON 3325 Fullerton Doors Open at Noon
Dorothy Mackaill—"Bright Lights"
Mat. Only—RIN TIN TIN

TIFFIN 4045 W. NORTH AVE. ALL TALKING
Rich. Barthelmess—Ace of Aviation Thrillers
"THE DAWN PATROL"

LIBERTY 3705 Fullerton at Lawndale Doors Open at Noon
Milton Sills—"MANTROUBLE"
Mat. Only—"SON OF TARZAN"

ALAMO 3641 W. CHICAGO MATINEE DAILY
BUSTER KEATON SALLY EILERS
"DOUGHBOYS"

NORTHWEST
ADMIRAL Lawrence Ave. Nr. Crawford 2 Talking Features
"MANSLAUGHTER"
Also "PARDON MY GUN"
A Talking Western
Also Talkomedy and Talking News Reporter

RIVOLI 4380 ELSTON Double Feature
Jack Oakie—"SAP FROM SYRACUSE"
Bert Lytell—"LAST OF THE LONE WOLF"
Matinee—RIN TIN TIN

IRVING Irving Park Blvd. and Crawford All Talking—Double Feature
No. 1, Ann Harding, "Holiday"—No. 2, Francis X. Bushman, "The Dude Wrangler"

ARMITAGE 3553 ARMITAGE One Day Only
JOE COOK—"RAIN OR SHINE"
Adults, 30c; Children, 10c to 4 P. M., thereafter 15c

PATIO 6008 IRVING PARK BLVD. Ronald Colman
"Condemned"—Loop Vaudeville on Stage

MONT CLARE Grand Ave. at Harlem Matinee Daily
Richard Barthelmess—"DAWN PATROL"

COMMODORE 3105 Irving Park Blvd. DOUBLE FEATURE
Jack Oakie—"SAP FROM SYRACUSE"
Irene Rich—"ON YOUR BACK"

Finds Graft and Vice on Throne in Soviet Land

[Continued from page one.]

time extremely anxious to discover the relations between Afghanistan and certain tribes in Turkistan. The Afghan consul in Tashkent held the key to this riddle. In his keeping lay secret correspondence and ciphers.

Our first move was to get a certain Pamir, interpreter, into the consul's service. Soon this man was on the best of terms with the consul and offered to buy the ciphers and letters. The consul named his price. It was 10,000 rubles in gold—Moscow offered but 1,000. The deadlock did not last long, however.

A day came when only the consul and his secretary remained in the consulate. Guards did not count, as they were "ours" anyway.

The secretary's lady friend—a soviet agent—got him to her house. A friend invited the consul to dinner. Dinner was a joyful, wineful, noisy function. Suddenly the consul dozed in the arms of a beauteous lady. By 11 o'clock he was snoring. The sleeping powder which his lovely partner slipped into his wine had taken effect.

Promptly we went through his pockets, and, with the keys of his safe and desk, made a dash for the consulate.

All night we worked, copying and photographing every document in the consulate.

In the morning the consul awoke in his lady's arms. His keys were safe in his pocket. At the consulate, when he arrived there, everything was in perfect order.

* *

A Dollar a Packet.

When I was sent to Teheran it took me four months to organize the regular delivery into my hands of all diplomatic correspondence received by, and sent out from, all the foreign missions in Persia.

The soviet representatives have a regular tariff which they pay for such correspondence. One dollar a packet is the rule. They are not hard to obtain. Most of the diplomatic correspondence in the east is sent through the post. There are always a porter and a postoffice official who can be bought. Our man in Teheran—a certain Mustagul—earned $200 a month.

The seals affixed by consuls and embassies present no difficulties to soviet agents, for the G. P. U. has a special mixture which takes an imprint of the seal. The seal can then be reproduced exactly. Contents are extracted from envelopes with special long bone needles. The papers are immediately copied or photographed, and returned to the envelopes. Seals are affixed to these and the mail is returned to the postoffice after an absence of only a few hours. This work is carried out in the soviet consulates or embassies.

* *

Orders to Murder.

Twice I received orders to assassinate when I worked as a secret agent. Circumstances spared me each time from the ordeal.

In both cases Moscow got cold feet. Both assassinations would have taken place on foreign territory, and murder, in other countries is not the simple matter it is in soviet Russia.

One of my victims was to have been Gregory Bessedowsky, the secretary of the soviet embassy in Paris, who caused a panic in Moscow by leaving the service and revealing important soviet secrets in the French newspapers. I received orders to go to Paris and "eliminate" Bessedowsky. But French public opinion was up in arms against the G. P. U. at that time and my orders were suddenly withdrawn. Moscow felt that any further trouble in Paris would be too dangerous.

My other experience as an assassin was not finished so easily.

One of Stalin's secretaries fled from Russia. Bajanov, his name was, and he had in his possession many of the strictest secrets of the mighty communist party political bureau. He was known to be in Persia. I was then at Teheran, the Persian capital, and was instructed to locate Bajanov. I found him at Meshed.

From Moscow came orders to organize his assassination. Before I reached Meshed a killer sent by the local G. P. U. agent had been caught in Bajanov's hotel. There was a public row and the Persian police arrested the would-be assassin. They put Bajanov under a heavy police guard to save him from further unwelcome attentions. Moscow then realized that the limelight around Bajanov was getting too strong and magnanimously countermanded my orders to murder him.

Had I gone to France to "remove" Bessedowsky, my entry into the French republic would have presented no difficulty. Soviet agents sent abroad on secret missions are furnished with excellent passports which defy the closest scrutiny.

* *

Passports by Trickery.

Most agents—especially those of the Comintern — have American passports. These are prefectly authentic documents issued by the state department. The only shady thing about them is the fact that in no case did the United States government issue them to the persons now carrying them.

American communists frequently give their passports to the comintern in Moscow. Sometimes they have left the United States permanently, but some of them declare later that their passports have been lost.

Foreign passports also come into the hands of the G. P. U. and the Comintern through another trick. After taking passports of foreign tourists in Russia, the soviet police regret to announce that one of the passports has been lost or mislaid. By such methods soviet agents are always supplied with respectable traveling papers. To switch photographs and change signatures is child's play.

The G. P. U. maintains a number of so-called "residents" in different parts of the world. These residents are the most trusted and important agents. In all there are now fifteen. I was one of them myself.

The work of the resident is of the greatest importance to Moscow in such countries as the United States, where the soviet government has no diplomatic representatives.

Since no true diplomatic work can be carried on by the soviet government in America, special stress is laid on the work of the Comintern—the communist international. Agents of the Comintern are extremely active in the United States, for Moscow argues that the lever of trouble stirred up there by communists eventually will force America to recognize the soviet state.

The activities of the resident and his agents in the United States are masked behind Amtorg, the soviet trade organization. Here, as elsewhere, the work of the G. P. U. resident dovetails and overlaps with the work of the Comintern.

Until the beginning of this year an Amtorg employé named Shatsky was the "resident" in America.

By every means available Shatsky picked up detailed information concerning the attitude of the United States toward the U. S. S. R. That was his job. Moreover, it was his duty also to influence Washington officials and other public men as much as he could and to cultivate in them a favorable viewpoint toward recognition.

* *

At Work in China.

When he returned to Moscow Shatsky was warmly congratulated by his superiors. His success in America had surpassed their hopes and his work was declared marvelous. Comrade Shatsky now heads the Anglo-American department in the foreign section of the G. P. U. headquarters at Moscow.

There are still a number of foreigners who believe the soviet government has no warlike intentions. As a former werker in soviet Russia's secret police, I know how incorrect such opinions are.

At one of the recent closed meetings of the inner group of the communist party, Radek [former head of the communist international], said: "When we are weak we must yell that we're against war. When we are strong we can hit any imperialist on the head so that his back will break."

In the meantime the G. P. U. carries on what is in reality preparatory military work. Thus, it was at work in China long before the war there actually began.

Every day troop trains carrying Chinese troops to the frontier were derailed and fell off embankments. Stores of ammunition and shells exploded and a hundred other mishaps occurred to the Chinese. Behind all these events stood the G. P. U. and its agents. Many of these are Russian refugees in Harbin. The G. P. U. has recruited innumerable helpers among the Russian Whites [Tsarist emigrés]. Seven out of ten of the White generals in various countries are in the pay of the G. P. U.

* *

Purely Political.

All foreign trade operations carried on by the Soviet government have a political purpose. There is no such thing as trade for trade's sake.

For instance, I recall the moment in 1926 when Moscow wished to trade with Germany and at the same time to advance work in Persia. Three million dollars' worth of various goods were obtained in Germany and transported to Persia. Unfortunately certain agents were more interested in their own rakeoff than in Moscow's political game. The goods that turned up consisted of consignments of shirts, felt shoes, and silk stockings. The shirts were either enormous or minute. The shoes were for the flat footed only. The stockings laddered the first time they were worn. Altogether the Soviet government lost $1,500,000 on the transaction.

Soviet "dumping" in foreign countries, which recently has reached such great proportions, is a purely political move. To disorganize the prosperity of other countries by putting goods on the market far below current prices, and to realize quickly sums of money in foreign currency, is Moscow's aim. Creating discontent abroad and raising money to spend on communist agitation—this is Moscow's game.

The Russian peasant and worker, ill-fed, ill-clad, ill-housed, ignorant of the outside world, pays for all this. Foreigners visiting Russia rarely learn, or speak, the truth.

* *

Degeneration.

For ten years I have watched the complete degeneration of the Soviet government. The ideals which inspired communists ten years ago, ideals of prosperity for all, of development of Russia's resources and production, of education, and leisure for self education—all these are forgotten in a bacchanalia of administrative vice and self deceit.

Soft jobs and revolutionary successes abroad, paid for with the lives of Russia's workers—these are Moscow's achievements today.

That is why I have left the G. P. U.

[Copyright: 1930: By The Chicago Tribune.]

MUSIC NOTES

The convention of the Music Teachers National association at St. Louis on Wednesday, Thursday, and Friday of this week will hold its discussions under the general subject, "Music Problems in a Changing World." Howard Hanson of the Eastman School of Music, Rochester, N. Y., is the president.

The topics will be "Music in Higher Education," with Dean Harold L. Butler of Syracuse university and J. Lawrence Erb, former president of the M. T. N. A., presiding; "Public School Relationships," with Russell Morgan, president of the Supervisors' National conference, and Karl Gehrkens of Oberlin college; "Present Day Social Aspects of Music," with Mrs. Elmer Ottaway, president of the National Federation of Music Clubs, and Prof. Peter Dykema of Columbia university; "The Publisher and the Music Trades and Their Relation to Education," by William Arms Fisher and C. M. Tremaine; "Some Modern Developments in Piano and Vocal Pedagogy," and "The Concert and the Radio."

Another Star Quits Talkies; Theater News

"TO PLEASE A LADY," is the title of the play with which Basil Rathbone will return to the stage, after a season or two in the talkies, under the management of Arch Selwyn and the Erlanger interests. Rehearsals have begun under the direction of Lionel Atwill.

John Golden is threatening to withdraw from the League of New York Theaters unless its rule regulating the return of unsold tickets from the brokers to the box office is altered. He wants the dead line for this practice to be fixed at 5 p. m. instead of 7:30. He says that his membership in the league is costing him $1,000 a day.

Richard Carle, veteran star of musical comedies who has been in Hollywood for the past six years, will return to the stage in the revue to be called "The New Yorkers." He will play opposite Marie Cahill, another veteran with whom he co-starred in 1915 in "Ninety in the Shade." Mr. Carle's last stage appearance was in "Adrienne," at the George M. Cohan theater, New York, in 1923.

Dorothy Sands, who appeared here last spring in "Many a Slip," has been engaged to act in "For Ladies Only," in which Jefferson de Angelis will be starred. This is a farce by John Montague, soon to be staged by A. H. Woods.

"The Green Pastures" cannot be staged in London because the lord chamberlain, stage censor, says that it treats deity with irreverence. Therefore the London Evening Standard announces that it will publish the play serially and ask its readers to decide whether the play should have been banned or not.

William Bolitho, the English author who died recently, left a play which is scheduled for New York production. Its title is "Overture, 1920." His widow, Sybil Bolitho, arrived in New York last week to attend its rehearsals.

Ray Goetz, who is staging "The New Yorkers," apparently does not believe that the prices of theater tickets should be lowered. He intends to charge $7.70 per seat for the entire main floor, whenever he gets his show started on Broadway.

"Marseilles," by Marcel Pagnol, author of "Topaze," will have its New York premiere at the Henry Miller theater early in November. Then Gilbert Miller, its producer, will put on another French comedy—Bourdet's "Le Sexe Faible." Reginald Mason, seen here last spring in "Candle Light," will be prominent in the cast.

Louis O. Macloon, former Chicagoan, and Lillian Albertson, now active in Pacific coast theatricals, announce the staging of an operetta called "Paris in Spring," by Emmerich Kalman, at the Curran theater, San Francisco, Nov. 3. Allan Prior and Lilli Segrena will have the leading rôles.

Roll Call for Hits and Flops on N. Y. Stage

NEW YORK, Oct. 25.—[Special.]—Three recently staged shows of which much was expected faded out of the Broadway picture last night. They are—or were—"Stepdaughters of War," which inaugurated the régime of Chester Erskin as producer for Frohman, Inc.; "Mr. Gilhooley," a dramatization of an Irish novel, staged by Jed Harris, with Helen Hayes and Arthur Sinclair in the leading rôles, and "The Second Little Show. . . . Other departures included "The Ninth Guest," a melodrama by Owen Davis; "Blind Mice," "With Privileges," and "The Garrick Gayeties." The latter goes directly to Chicago.

The "smash hits" of the new season are, thus far, four in number—"Once in a Lifetime," "Fine and Dandy," "Three's a Crowd," and "Girl Crazy." Other productions doing excellent business are "Up Pops the Devil," "Mrs. Moonlight," "The Greeks Had a Word for It," "That's Gratitude," "Pagan Lady," and "Princess Charming." . . . Running in the third group of competition, and playing to houses that are giving their managers much pleasure are "Torch Song," "Dancing Partner," "Twelfth Night" [with Jane Cowl], "Nina Rosa," and "Solid South."

A play called "We, the People" will occupy the attention of Chester Erskin, now that "Stepdaughters of War" is off his mind. This is a play written by Herman Mankiewicz, now of the Hollywood scenario group and formerly a New York journalist. Several years ago he collaborated with George Kaufman and Marc Connelly on a play or two.

Peggy Wood, who has become a great favorite in London as the star of "Bittersweet," is having a nervous breakdown, and Evelyn Laye is being summoned from America to take her place. After Miss Wood has a rest she will appear in London in a musical version of "Trilby."

The League of New York Theaters, which is trying to subdue the ticket speculating evil along Broadway, has no control of the balcony seats. So some of the ticket brokers are negotiating "buys" for the upstairs regions of the current hits. Maybe, by adding heavy premiums to the price of these seats, they will start a vogue of balcony going among playgoers who now fear loss of caste if they don't sit on the main floor.

Philadelphia isn't treating the stage well this season. As a result of public apathy two of that city's playhouses will close next Friday night—the Lyric and the Adelphi. This will reduce the number of legitimate theaters in Philadelphia to six.

Football Film Has Imposing List of Names, but Not Much Weight

By Mae Tinee.

[Continued from page one.]

(the mouthing, ee-YOW-ing Mr. Brown), has an IDEA!

* *

Daughter Gets Busy.

The president has a fair daughter whose beauty is disguised by horn-rimmed spectacles which she wears for, apparently, no good reason, since she doffs them immediately when Speed spills his BIG THOUGHT. Thus: Nan shall take off her glasses and vamp enough star players from other colleges to make an All-American eleven for Upton.

Which Nan does. She takes them in turn. Each man she picks is given the pleasure of saving her life—which is, of course, never really in danger. Then—"Sweet boy!" croons the lovely creature, and "O, do YOU play football? O, you're not REALLY So-and-So of So-and-So . . . O, you've always been my HERO. . . .!" Whereat each sweet boy changes his famous name to Jones or Smith or Johnson and takes himself, bag and baggage, to Upton that he may be near this luscious blonde . . . never once dropping to the lady's Machiavellian (help, how do you spell that, Edith!) designs.

Ere long the Upton "All-American" team is well-nigh complete. The coach wonders how come. The president feels the Lord is with him. The new Upton scholars gloat, each man in secret, over his Great Love and autographed picture, inscribed "With love to the man who saved my life," by Nan, while in the offing Speed Hanson makes three kinds of a silly ass of himself, all of them barking like a seal, UNTIL——

* *

Nan Becomes Serious.

Tommy Nelson—another great player, also sporting a nom de plume—for reasons the picture shall show you—appears on the scene and monopolizes Miss Nan, who this time really means it when she says, "Sweet boy!"

Ere long the disgruntled ones have a get together party—and the truth comes out. Well . . . ! Hell may have no fury like a woman scorned, but you should see what Upton has in its tricked male eleven. . . .!

Anyhow, there's a football game at the end with an outcome that should please you. The occasion was spoiled for me because of sounds and antics by Joe E. Brown, assisted, unwillingly I'm sure, by that very excellent actor, Anders Randolf, whose forte is NOT falling off boxes.

Of course, "Maybe It's Love" is comedy, but even a comedy should have some slight scaffolding of sense. Especially should it when it sports a nation's idols.

* *

Bits aBOUTem.

RUTH ROLAND, who deserted the screen to make gobs of money in real estate, returns to it in "Reno," screen version of the Cornelius Vanderbilt Jr. story. . . . HAROLD LLOYD sings in "Feet First." . . . EMIL JANNINGS expects to return to Hollywood next January to play Rasputin, the mad Russian monk of the czarist war régime, for Paramount. . . . KARL DANE is going into vaudeville. . . . PEGGY JOYCE may make a picture for Paramount, which company believes it has a story that would fit her. . . . CLAIRE WINDSOR of film fame has been tentatively engaged for the lead in the musical stage show "Sadie Lou." . . . THE U. S. GOVERNMENT will take 14,000 "shots" of the Mississippi river as part of the task to stem its flood waters. . . . JACK OAKIE will play a hick in his coming picture, "On the Spot." . . . MARY PICKFORD has decided she won't go on the stage and is now working on a screen version of "Kiki."

See you tomorrow.

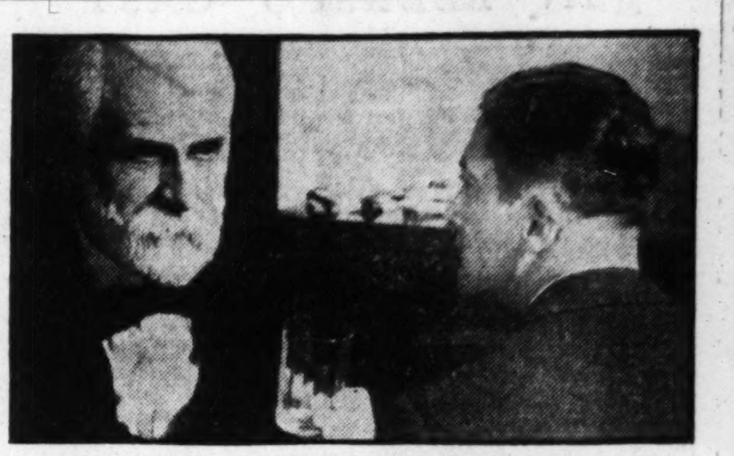

A DOCTOR'S Advice for Stubborn BOWELS

"DRINK at least six glasses of water daily — preferably before meals. Eat bulkier foods, such as vegetables, fruits and coarse breads. Use a mild laxative as needed."

That is Dr. Caldwell's advice to people with stubborn bowels. He specialized on the bowels; treated thousands for constipation and its ills. The prescription he used over and over has become the world's most popular laxative! "Syrup Pepsin," as it is now called, was tested by over 47 years of practice.

Today you can get Dr. Caldwell's Syrup Pepsin at any drugstore in America. It is always the same; made exactly according to the original prescription, from laxative herbs, pure pepsin and other valuable ingredients. Nothing in it to harm even a baby. It does not gripe, sicken or cause any discomfort. But it moves the bowels; it gets rid of all the souring waste which clogs the system and makes you headachy, gassy, bloated, weak, bilious. A doctor should know just what is best for the bowels. Syrup Pepsin is a famous doctor's choice of a safe, pleasant, effective laxative for men, women, older folks, and children.

DR. W. B. CALDWELL'S SYRUP PEPSIN A Doctor's Family Laxative

ADVERTISE IN THE CHICAGO TRIBUNE

Yes, it saves you $3

Spend it as you please

There are many things you can buy with the $3 a year you save by using Listerine Tooth Paste at 25¢ instead of dentifrices in the 50¢ class. Spend that saving as you please. A doll carriage is merely a suggestion.

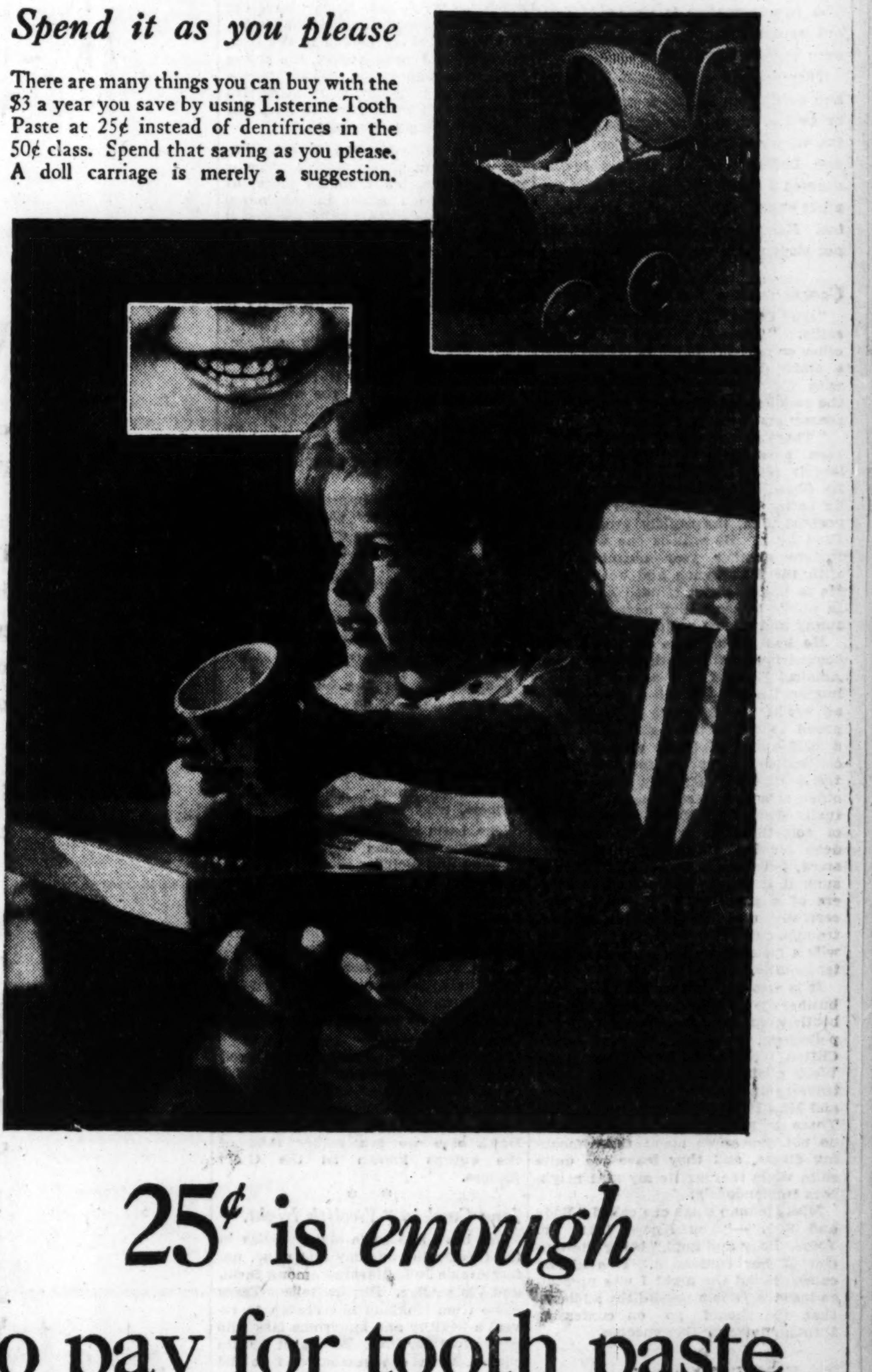

25¢ is enough to pay for tooth paste

You may think that for the good of your teeth it is necessary to pay in the neighborhood of 50¢ for a tooth paste. If this is your opinion, there are any number to choose from—all good.

Approximately 5,000,000 people, however, say that 25¢ is enough to pay. They have reached this conclusion after long and critical use of Listerine Tooth Paste, the quality dentifrice at 25¢. They have put it to every test. Subjected it to every comparison with other dentifrices. Their enthusiasm for its swift, thorough, and safe cleansing and its delightful after effect is boundless.

You be the judge

We ask you to try Listerine Tooth Paste for a month. Test it any way you please. Compare it with any dentifrice you wish regardless of the price. If others disclose greater quality or better results *for the money*—by all means stick to them.

We believe, however, that you will find, as others have found, that Listerine Tooth Paste at 25¢ is the outstanding value in the tooth paste field.

We have given it the quality that characterizes all Lambert products. And we offer it at a price that is made possible only by large scale (and therefore economic) buying and ultra-modern methods of manufacture that eliminate costly operations. Lambert Pharmacal Company, St. Louis, Mo., U. S. A.

The makers of Listerine Tooth Paste recommend Pro-phy-lac-tic Tooth Brushes

LISTERINE TOOTH PASTE

MOTION PICTURES MISCELLANEOUS

STRATFORD 63RD AND HALSTED
The Two Black Crows MORAN & MACK in the rib-tickling comedy panic "Anybody's War"

SYMPHONY 4937 W. Chicago
5—Acts of Headline—5 VAUDEVILLE
Screen: Bert Lytell "Last of the Lone Wolf"

JEFFERY 71st-Jeffery · HIGHLAND 79th-Ashland · W. ENGLEWOOD 63rd-Ashland
Ruth Chatterton—Clive Brook in "Anybody's Woman"

GROVE 76th-Cottage
GRETA GARBO in "Romance" with Lewis Stone

COSMO 79th-Halsted
Jack Oakie—Ginger Rogers "The Sap From Syracuse"

SHORE 75th-Kingston
Ann Harding—Mary Astor "HOLIDAY"

MOTION PICTURES SOUTH

SCHOENSTADT'S TALKIE THEATERS
PICCADILLY 51st & Blackstone
Today, Tomorrow and Tuesday
The most amazing drama ever filmed with the sound camera
AFRICA SPEAKS
Last Feature Starts 10:30

ATLANTIC 43th & Crawford — Richard Barthelmess "The Dawn Patrol"
PEOPLES 47th & Ashland — Ruth Chatterton "Anybody's Woman"
PALACE 5343 W. 25th St. — William Haines "WAY OUT WEST" Chapter 4 "Indians are Coming"
HARPER 53d & Harper — Irene Rich "ON YOUR BACK"
KENWOOD 47th & Kenwood — John McCormack "Song o' My Heart"

MOTION PICTURES SOUTH

LEXINGTON 1162 E. 63RD STREET All Talking Program
IRENE RICH H. B. WARNER "ON YOUR BACK"
Tom Patricola Comedy—Fox Movietone News

HARVARD 63RD AND HARVARD All Talking Program
Jack Oakie—"SAP FROM SYRACUSE"
Tom Patricola, Comedy—Football Reel
Mat. Only—"The Indians Are Coming." Serial

OAKLAND SQ. Drexel and Oakwood ALL TALKING
RUTH CHATTERTON "ANYBODY'S WOMAN"

REGAL South Park Way at 47th St. Tense Drama with
George O'Brien—"Last of the Duanes"
"Bucking the Line"—On the Stage
Thrilling Football Fantasy

R-K-O ENGLEWOOD 63rd and Halsted New Show Today
SUE CAROL and ARTHUR LAKE in "She's My Weakness"—R-K-O Vaudeville

COLONY 59TH AND KEDZIE Cont. 1:30 to Midnight
RONALD COLMAN—"RAFFLES"
Mat. Only—Rin Tin Tin, "The Fugitive"

MILDA 3140 S. HALSTED Enough laughs to last a month
Sue Carol, Arthur Lake, "She's My Weakness"

HAMILTON 71st and Paxton Patsy Ruth Miller
Bert Lytell—"LAST OF THE LONE WOLF"

DREXEL 858 E. 63RD STREET ALL TALKING
Jack Mulhall—"FOR THE LOVE O' LIL"

NEW REGENT 6826 S. HALSTED ALL TALKING
LUPE VELEZ—"THE STORM"

MOTION PICTURES SOUTH

JACKSON PARK Stony Island at 67th Ann Harding in the year's Greatest Talkie—"HOLIDAY"

RAMOVA 35TH AND HALSTED Her Triumphant Role GRETA GARBO—"ROMANCE"

ROSELAND-STATE Michigan-110th Pl. MAT. DAILY Ruth Chatterton—"ANYBODY'S WOMAN"

METROPOLITAN 4644 So. Parkway ALL TALKING John Holland—"EYES OF THE WORLD"

MARQUETTE 63RD AND KEDZIE Free Auto Parking Jack Oakie—"THE SAP FROM SYRACUSE"

FROLIC FIFTY-FOURTH AND ELLIS ALL TALKING Jack Oakie—"SAP FROM SYRACUSE"

HIGHWAY 63RD AND SO. WESTERN Ginger Rogers Jack Oakie—"SAP FROM SYRACUSE"

SHAKESPEARE 43RD AT ELLIS ALL TALKING ANN HARDING—"HOLIDAY"

ACADIA 55TH AND FAIRFIELD ALL TALKING BUSTER KEATON—"DOUGHBOYS"

CHELTEN Exchange Ave. at 79th St. Free Auto Parking ANN HARDING—"HOLIDAY"

NO MAN'S LAND

Teatro del Lago Sheridan Rd. Between Wilmette and Kenilworth CYRIL MAUDE "GRUMPY"

IN BELASCO CAST

OLGA KROLOW.

"IT'S A WISE CHILD," the comedy at the Erlanger theater, rejoices in a cast selected and rehearsed by David Belasco, which means that every character is exactly right. Prominent in the group is Miss Krolow, who plays the tall, jealous wife who contributes vigorously to the family nagging. Her name sounds Russian, but she fits perfectly into this picture of midwestern life in a town like Saginaw, Mich.

'—And the Night Shall Be Filled with Music,' in Gotham, at Least

By Burns Mantle.

[Continued from page one.]

eastern family, has been sent west by a disgusted father to live down a thirst for liquor and women. He rides all the way in a taxicab driven by Willie Howard and doesn't discover it is a gyp cab until he gets to Kansas City.

Once in Arizona it is easy for young Kearns to turn the old man's place into a dude ranch and import a chorus. The fun thereafter is riotous. Howard is particularly happy, this season, even without his brother, Eugene.

There is the usual Gershwin blare and excitement in the score, and one or two of these blue songs, relating the misery of a deserted trollop. "Sam and Delilah" is one that is lustily shouted by Ethel Merman, late of the night clubs. Late, I suspect, and early, too. Her voice indicates that she has not slept much for years.

* *

Coarse with a Smirk.

"Girl Crazy" is coarse, but with a smile. "Three's a Crowd," on the other or opposite hand, is coarse with a smirk. Being a sensitive person, with old fashioned prejudices about the ruddier jests, I prefer to take my coarseness with a smile.

"Three's a Crowd," however, having been assembled by Howard Dietz, largely responsible for the first "Little Show," is immensely amusing in its better spots. It has, for one important item, the rapidly progressing Fred Allen. He will be one with the leaders another year—meaning one with the Ed Wynns and Joe Cooks. He is not as clean minded as either, in public at least, but he is quite as funny and almost as inventive.

He has a burlesque on the recent conquering of the south pole by Rear Admiral Byrd that is a gem of good humored satire. Admiral Allen gives all credit to his noble boys and is proud to report that after two and a half years of being cut off from civilization, excepting for the radio, the A. P., the U. P., a few whalers and other aids to entertainment, they actually discovered 50,000 square miles of something or other all under a deep blanket of snow. Such clean snow, however, that Admiral Allen is sure, if it can be shipped in containers of a proper size, it can be successfully used up here for kitchen tramping thereby saving every housewife a lot of irritation during the winter months.

It is also Mr. Allen who insists that business is so bad in Chicago that the bootleggers have had to lay off 200 policemen. Co-starred with Allen are Clifton Webb and Libby Holman, Mr. Webb gliding through a Rudy Vallee travesty and several songs and dances, and Miss Holman singing the laments. There is probably something that I do not appreciate about these moaning dirges, and they leave me quite calm while they excite my seat neighbors tremendously.

Miss Holman sings one called "Body and Soul"—"You Know that I'm Yours, Body and Soul," being the burden of her confession. This almost caused a riot the night I was present, so insistent was a part of the audience that she should go on confessing through innumerable encores.

* *

An English Importation.

"Princess Charming" is the one with the gentler and more melodious score. It is an importation, having been sung in London some seasons back by Evelyn Laye and others. The late Jack Donahue is credited with having revamped the book.

As it stands it is pretty ancient as to story, being one of those affairs in which a Balkan princess has to be delivered to the decaying king of a rival principality to whom she has been promised in marriage. To escape the consequences of a revolution in her own country she contracts a temporary marriage with a handsome naval officer and thereafter it is a question as to whether the expectant king or the impassioned navy baritone will get her. The lieutenant wins.

But for its conventional plot, "Princess Charming" is effectively romantic and beautifully sung. Evelyn Herbert and Robert Halliday, who did so much for "The New Moon," have the leading parts and do them full justice. The most exciting person in the cast, however, is Jeanne Aubert, the young French woman whom Nelson Morris of Chicago married and afterward pursued with injunctions to keep her from returning to the stage.

Miss Aubert, because of Mr. Morris' conviction that woman's place is in the home, his woman's place, at least, has been much in the newspapers of late. She finally secured a divorce of sorts, and in America, I understand, is free to follow her artistic urge. She was given sufficient alimony to take care of her mama and twenty-six pet dogs, and her salary is therefore so much velvet.

She is a little awkwardly self-conscious, but a fascinating person, and the sings inspiringly. Her best song, as it happens, is also the most popular song of the piece, and she literally held up the action of the play until she had sung many encores and smiled many smiles of personal appreciation.

The song is an interpolated number, "I Love Love," written by the Walter Keefe who is one of the popular masters of ceremony at a Greenwich Village inn. There are other song hits, too. One, "I'll Be There." Another, a "You" duet for Miss Herbert and Mr. Halliday to sing chin to chin and wishbone to wishbone.

* *

"Gayeties" for the Guild.

The Theater Guild, needing entertainment to fill its subscription theaters on the road, has revised the current "Garrick Gayeties" program and will send it forth as its first musical contribution, to the joy of the subscribers, next week.

The basis of this entertainment is the revue that has been running all summer and includes several of Albert Carroll's most admired imitations, numerous original sketches and a grand finale in which our Grover Whalen, ex-commissioner of police, ex-greeter of celebrities, ex-friend of the mayor, is returned ceremoniously and amusingly to Wanamaker's department store, of which he was the manager before he took up seriously with politicians.

There are wit and satire, a few good songs and a liberal assortment of wise cracks in the new "Gayeties." I am anxious to see how the Guild subscribers out of town will take to them. Down here we are rather fond of the cutups known as the Guild juniors.

* *

Jane Cowl in "Twelfth Night."

We have had some lovely Violas in the theater in your day and mine, unforgettable Julia Marlowe among them, and Viola Allen. Phyllis-Neilsen-Terry came from England one season to reveal a healthy and handsome lass who never told her love. Margaret Anglin played Viola one season, and so did Annie Russell.

But none of them, I'll take oath, was more beautiful to behold nor more eloquent to listen to than is Jane Cowl, who revived "Twelfth Night" last week. So fascinating a Viola is she, in fact, that she throws all that boisterous comedy of the clowns into the deeper shadows, making the interlude a little tiresome. I never thought much of them, anyway.

Mercolized Wax Keeps Skin Young

DO you know that just beneath that soiled, discolored, faded or aged complexion is one fair to look upon? Nature causes the normal skin to peel off in tiny, unseen, flour-like particles, a little each day, renewing the complexion of youth naturally, but there comes a time when this skin shedding slows up. Worry, overwork, sickness, inactivity are reasons that cause the face to be blotchy, discolored, pimply and old looking. The thing to do, if you wish to look your prettiest at all times, is to assist nature in the process of absorption by using pure Mercolized Wax. Get an ounce at any drug store or beauty counter and use as directed. It gently but surely peels away the outer scarf skin, removing freckles, pimples, blackheads or a muddy complexion. The underneath skin, now in evidence, is clear, pink, fresh and velvety, and the entire face looks years younger. Mercolized Wax brings out the hidden beauty.

To quickly remove wrinkles and other age lines we recommend a face lotion of unusual merit. One ounce powdered saxolite and one-half pint witch hazel.

HEALTH HAPPINESS *and* LONG LIFE

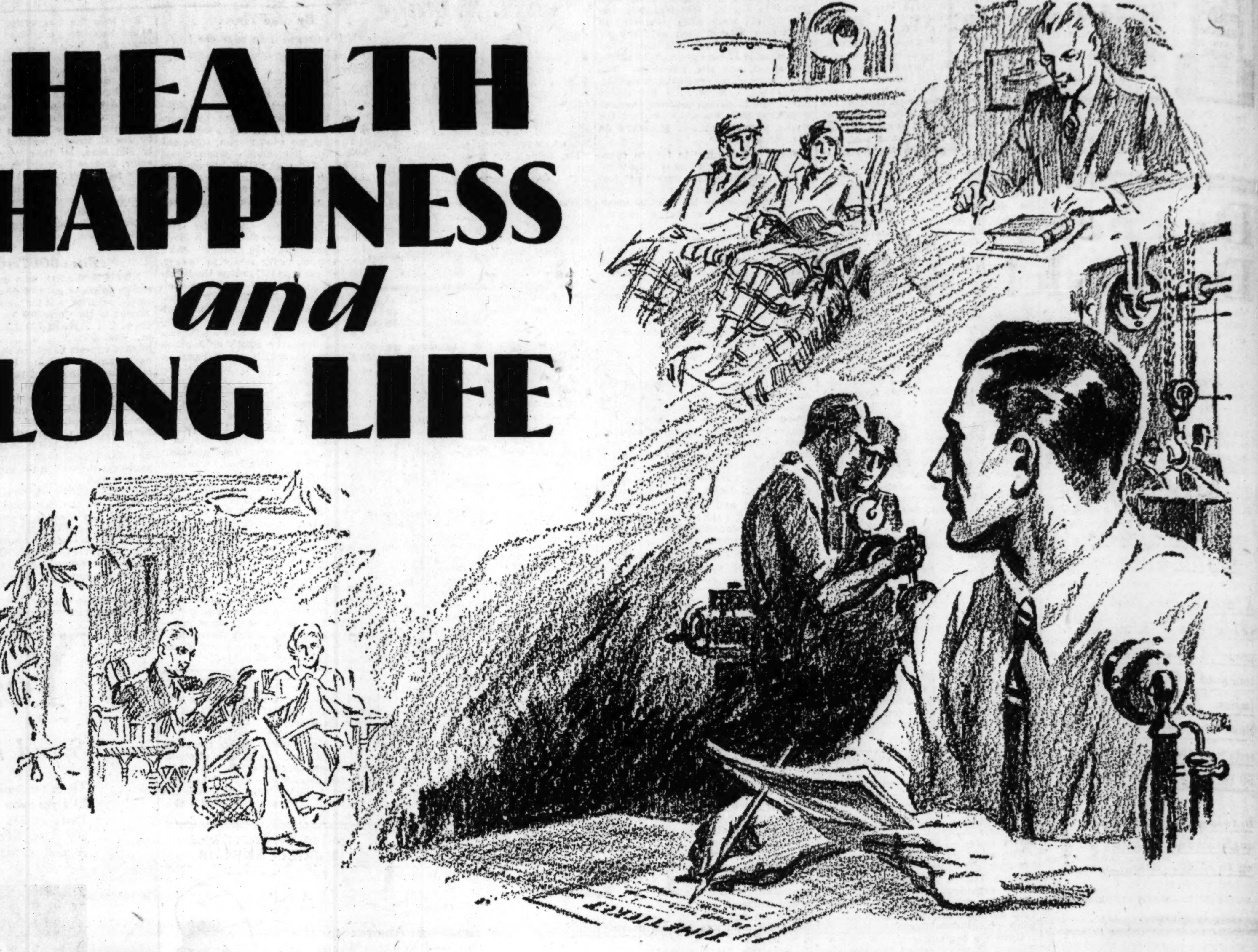

WHAT greater blessings can life offer than health, happiness, and long life? As good health is the principal factor in happiness, and most essential to long life, every precaution should be taken to insure its protection.

In protecting health, neither of the so-called "Social Diseases", syphilis and gonorrhea, can be overlooked. The hazards of syphilis are better known, but gonorrhea, also a grave menace to the health of men, women and children, is often considered lightly by uninformed persons, causing others to underestimate its risks.

Here are some of the statements made by medical authorities—read them and you will know why physicians consider this disease a great health enemy:

"Gonorrhea is one of the most prevalent of all diseases. It affects all ages and all classes. It is responsible for many cases of blindness, especially of the newborn. It is the cause of certain chronic diseases of the joints, bladder and generative organs. It is responsible for many surgical operations on women. It often causes sterility in both men and women. After it gains a lodging in the body it is a most difficult disease to control."

Recent health surveys show that 679,000 new cases of gonorrhea come under medical care each year in the United States. Many additional thousands remain untreated, or, what often proves worse, attempt self-treatment.

Early medical advice and treatment are necessary for any infected person. Treatment in time may prevent disaster; neglect is dangerous.

Good medical treatment and care of "Social Diseases", (gonorrhea and syphilis) including Wassermann and Kahn blood and other necessary laboratory tests, can be secured within your means from an experienced family physician or from the Public Health Institute. Treatment is available also, through the Institute and in many free clinics, for those without funds. No one need go untreated.

The Institute was organized more than ten years ago to combat "Social Diseases" in Chicago. Every facility necessary for competent and reliable medical service has been provided. Members of its medical staff are experienced and are registered by the State. All treatment and advice are given by these men and women physicians. The fees are within the reach of all—for treatment *is* available to those without immediate funds. *No one* is turned away because of inability to pay.

Announcement . . . This advertisement has been submitted to and been approved by the Medical Advisory Board which has been formed at the invitation of the Trustees. It is published by a health agency established for public service to inform the public of the dangers of "social diseases," of the importance of securing good medical care, and the facilities whereby this can be obtained.

OFFICERS AND TRUSTEES

Joseph H. King
President, Public Health Institute
National Regulator Co.

Thos. R. Gowenlock
Vice-Pres., Public Health Institute
Dawes & Company

Robert A. Gardner
Vice-Pres. & Treas., Public Health Institute
Mitchell, Hutchins & Co.

A. B. Dick, Jr.
Secretary, Public Health Institute
A. B. Dick Company

Harold F. McCormick
Chairman of Executive Committee of International Harvester Co.

George A. Ranney
Vice-President & Treasurer
International Harvester Co.

A. A. Carpenter
Ayer & Lord Tie Co.

John T. Pirie
Carson Pirie Scott & Co.

Nathan Wm. MacChesney
MacChesney, Whiteford and Wells

Marshall Field
Field, Glore & Co.

David A. Crawford
Pres. Pullman Company

Charles F. Glore
Field, Glore & Co.

Albert A. Sprague
Sprague, Warner & Co.

Julius Rosenwald
Sears, Roebuck & Co.

PUBLIC HEALTH INSTITUTE

Incorporated for Public Service NOT FOR PROFIT *under the laws of the State of Illinois*

159 North Dearborn Street, between Randolph and Lake Streets

The Public Health Institute has three separate clinics in Chicago. The Departments for Men are located at 159 N. Dearborn St., just North of Randolph, and at 129 E. Thirty-first St.—near Indiana Ave.

The Department for Women and Children is located at 72 E. Randolph St. (second floor) between Wabash and Michigan Aves.—All Clinic Hours, 10 A. M. to 8 P. M. Daily except Sunday. Phone Central 9383.

Squibb's Co

The regu
tle. Buil
For coug
at only.
$1.2
A tonic t
vigorates
system of
BOS
FL
St

Drap
Dama

Worth $1.75
A most attractive
selection of high
grade damask in
tones of Old Gold,
Italian Red, Rose,
Rust, Mulberry, Re-
seda and Green. All
50 in. wide.
In this great lot are
qualities from $1.75
up to $3.50. Save!
BOSTON STORE—NINTH FLO

Imp. T
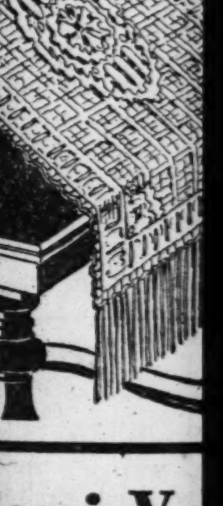

Semi-Ve

Semi-Venetian mirrors m
heavy plate glass, hand
beautiful gold burnished or
ed tops.
Imp. tapestry, shaped tops,
ers. 18x56 inch size. $9.95
value at ....
BOST

Tie and Dy
Scarfs, Tab

Made of Cheney Bros.
dyed. Beautiful colori
Ridiculously low price
End Table M
Half round mats, at. 98
9x18 in. size, oblong. 98
9x24 in. size, oblong 1.1
12x18 in. oblong, fringed 98
12x24 in. oblong, fringed 1.4
Table Covers!
Hand knotted fringe, 18x18 inch, 2.9
Hand knotted fringe, 24x24 inch, 3.9
Hand knotted fringe, 36x36 inch, 5.9
BOSTON STORE—FANCY

Squibb's Cod Liver Oil

The regular $1 size bottle. Builds up energy. For coughs and colds, at only................ 62c

$1.25 Konjola

A tonic that cleanses, invigorates and rids the system of poisons. 72c

BOSTON STORE—SEVENTH FLOOR—STATE STREET.

Ironing Board Sets

Mandy Lou sets. Heavy cotton filled pad and muslin cover. Cap end to fit over end of board. Set, 87c

MAIN FLOOR—CENTER.

Low Prices Elsewhere Mean LOWER Prices at the

BOSTON STORE

STATE - MADISON AND DEARBORN STREETS

Store Hours: Daily, 9 A. M. to 6 P. M. Open Saturdays Until 9 P. M.

True Grade BED SHEETS!

81x99 inch True Grade bleached seamless sheets of extra fine heavy sheeting, noted for its long wearing and laundering qualities, at only 94c

45x36 In. True Grade Pillow Cases, Each, 22c

New printed Percale in the season's latest patterns. Guaranteed fast color. 36 ins. wide. 17c Yd.

33c printed Broadcloth in the newest designs and colorings. Guaranteed fast colors. Yard 23c

BOSTON STORE—SECOND FLOOR—DEARBORN STREET.

Starting Monday! HOME WEEK at the Boston Store

Drapery Damask!

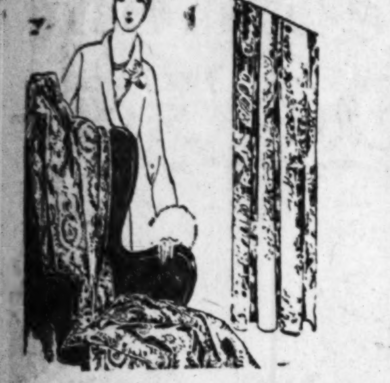

Worth $1.75 to $3.50

A most attractive selection of high grade damask in tones of Old Gold, Italian Red, Rose, Rust, Mulberry, Reseda and Green. All 50 in. wide.

1.19 Yd. • 1.55 Yd. • 1.95 Yd.

In this great lot are qualities from $1.75 up to $3.50. Save!

BOSTON STORE—NINTH FLOOR—STATE STREET.

Home Week Furniture Values—Save!

End Tables

Mahogany end table, attractively finished. 5 ply Honduras mahogany top. Special for Home Week, at only... 3.29

$169 2-Piece Pillow Arm Living Room Suite

An Outstanding Value in a 2 Pc. Living Room Suite

$14 Down Balance Monthly, Small Carrying Charge

$129

A full size frame covered in your choice of colors of mohair or the new velours, each with reversible cushions. Loose pillow arms on davenport. Chair has button tufted back.

$24 Mattress

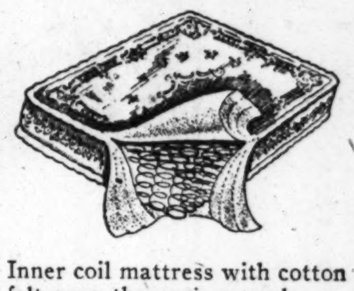

Inner coil mattress with cotton felt over the springs and covered in damask ticking, at only....... 16.95

Dining Room Suite

All Walnut

$20 DOWN Balance Monthly, Small Carrying Charge.

All walnut, Hepplewhite design. Table is 10-legged style. Mohair covered chairs. Buffet, table, arm chair and 5 diners. 8 pieces, $195

29.75 Da-Bed

Inner Spring

A da-bed with a soft innercoil mattress covered in attractive sateen. Opens to a large size bed, at only........ 19.95

3-Pc. Bedroom Suite

$10 DOWN Balance Monthly Small Carrying Charge

Walnut and burl walnut veneers. All oak drawer construction. Chest, bed and choice of dresser or vanity. 3 pieces, $100

BOSTON STORE—FURNITURE—ENTIRE TENTH FLOOR

49.98 Cole's Gas Ranges

Gray and White semi-porcelain finish, 4 patented air vac gas burners, new style manifold cover, rustproof oven and broiler lining, Rutz self lighter. 27.98

$5 Down Balance 10 Days, No Carrying Charge.

Connected FREE.

Circulating Heaters

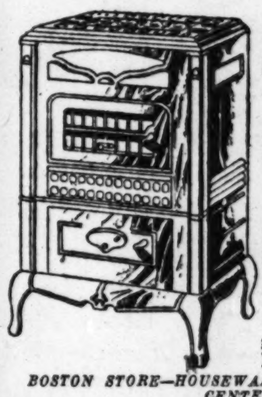

44.98

$5 Down Balance Easy Payments; Small Carrying Charge.

Walnut finish. Cast iron front and top, large size cast iron inner unit. Burns any kind of fuel. A good, dependable heater.

BOSTON STORE—HOUSEWARES—EIGHTH FLOOR—CENTER.

Imp. Table Runners

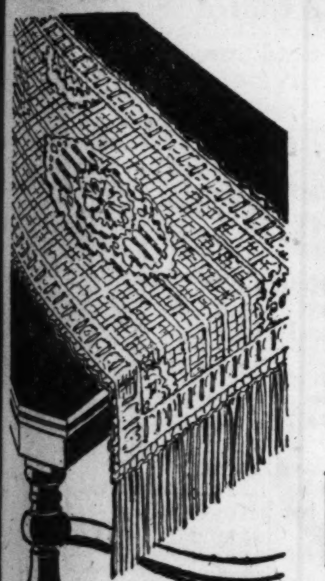

Scarfs, Doilies, Chair Back Sets, etc., at About HALF PRICE

Imported Belgian Point d'Or filet, beautiful, rich, lustrous quality in the popular Ecru shade, with long fringed ends.

Table Runners and Scarfs

18x36 in. Handmade. $4 value, at only....... 1.98

18x45 in. Handmade. $5.75 value, at 2.79

18x54 in. Hand made. $7.50 value. Low priced at 3.59

18x63 in. Handmade. $9 value. Special for only 4.39

18x72 in. Handmade. $10.50 value. NOW priced 4.98

3 pc. chair back sets. Attractive, serviceable. $3.50 value, at.... 1.79

12x18 in. oblong doilies for lamp stands or radio tops. $1.50 value... 79c

BOSTON STORE—SECOND FLOOR—CENTER.

Semi-Venetian MIRRORS

Semi-Venetian mirrors made of heavy plate glass, hand etched, beautiful gold burnished ornamented tops.

Imp. tapestry, shaped tops, in colors. 18x56 inch size. $9.95 value at 4.95

17x54 in. size, 3 opening style. $9.95 value. Priced at 7.95

12x28 inch size, upright, Reg. $3.95 value, at 2.98

BOSTON STORE—SIXTH FLOOR—STATE STREET.

Purchase—Floor Lamps At About Half Price!

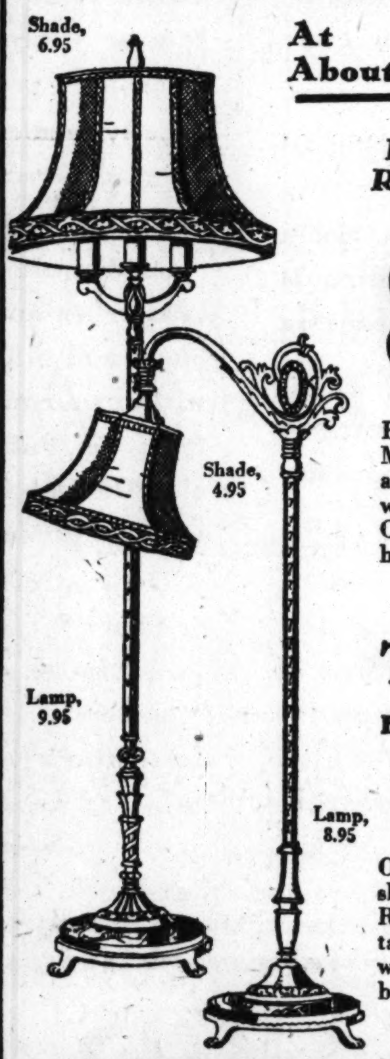

Bridge Lamp, Regular $14.00 Value, at 8.95

3-Lt. Candle Lamp, Reg. $16.50 Value, at 9.95

Finished in antique Roman Gold. Mexican Onyx or Italian Black and Gold Marble bases. Trimmed with Onyx or Marble inserts. Candle lamps, adjustable shade holder. Bridge lamp to match.

The Shades

Bridge Shade 4.95 | 3 Lt. Candle 6.95

Of Celanese silk in the latest shapes and colors, including Tan, Rose, Green and Gold. Stretched, tailor made. Trimmed with fine wide domestic and imported braids.

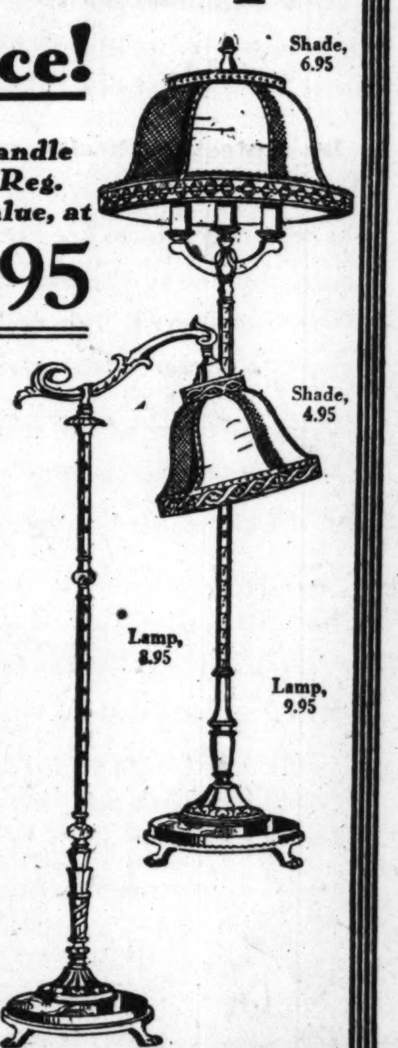

BOSTON STORE—SIXTH FLOOR—STATE STREET.

1.79 Canton Crepes

Flat Crepes and Satin Crepes at 1.44 YD.

The silks appropriate for Fall Wear at a low price that is very tempting! An exquisite assortment of Street colors, Evening shades, and Black. 39 inches wide. A heavy quality suitable for Dresses and ensembles.

BOSTON STORE—SECOND FLOOR—STATE STREET.

39 In.—Reg. $2.39

Chiffon Velvets

1.94 YD.

These rich silk face Chiffon Velvets are admirably suited for Fall and Winter Dresses. All the newest Street and Evening shades, including Black, Brown, Red and Green.

Steel Letter Files

Four drawer steel letter file. Olive Green finish and Bronzed hardware. Letter size. Special at... 16.98

Transfer Cases, letter size, 5,000 letter capacity, at 1.35

Letter size file folders, medium weight, straight cut 100 for.......... 73c

Yellow second sheets. Letter size. 500 sheets for......... 24c

White second sheets, letter size. Box of 500 for only 50c

3x5 size Index Cards. Plain or ruled. Box of 1,000 for only 70c

Famous Carter Brand Typewriter Ribbon. Very special. At, each..... 59c

BOSTON STORE—SEVENTH FLOOR—STATE STREET.

Tie and Dye Piano Covers, Scarfs, Table Covers, Etc.

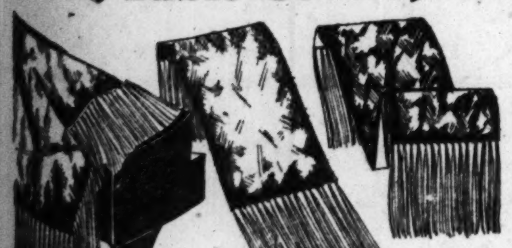

Made of Cheney Bros.' soft plush, all hand tied and dyed. Beautiful colorings in plain or shaded effects. Ridiculously low priced!

End Table Mats at Half Price!

Half round mats, at. 98c

9x18 in. size, oblong. 98c

9x24 in. size, oblong 1.19

12x18 in. oblong, fringed 98c

12x24 in. oblong, fringed 1.49

12x36 in. oblong, fringed 1.98

12x50 in. oblong, fringed 2.98

18x36 in. oblong, fringed 2.98

18x50 in. oblong, fringed 3.98

18x72 in. oblong, fringed 4.98

Table Covers!

Hand knotted fringe, 18x18 inch, 2.98

Hand knotted fringe, 24x24 inch, 3.98

Hand knotted fringe, 36x36 inch, 5.98

Piano Covers

50x50 in. size, finished with long hand knotted fringe. $20 value. Featured for Monday, 12.98

BOSTON STORE—FANCY GOODS—SIXTH FLOOR—CENTER.

Wallpaper and Hanging

For 1 Room

9 rolls heavy embossed Spanish rough plaster and best two edge work by expert paperhangers. For 12x14 room.... 5.99

An assortment of patterns for Living or Bedroom. New designs. Reg. 12½c to 15c. 7c ROLL

High grade embossed patterns for your best rooms, including bedrooms. Values to 44c. Roll... 27c

NINTH FLOOR—STATE STREET.

Electric CLOCKS!

at About HALF!

12.95 Alarm Clock

Gothic shape with Walnut finished case, 7½ in. high, with 3½ in. dial. Perfect timekeeper 8.74

9.75 Kitchen Clock

Enameled in Blue, Green, Ivory or Gray. Just plug in any light socket and get perfect time 5.95

Regular $7.95 Boudoir Clock

A dainty model for the boudoir, radio or desk. Dark Walnut finish. Special, for 4.89

Regular $18.95 Electric Clock

A beautiful model with a panel front. 19½ ins. long, 8½ ins. high, with a large dial, only 10.95

Regular $15 Mantel Clock

Upright clock for mantel or radio. Walnut finish, large dial. 10 in. high, 5 in. wide 6.95

BOSTON STORE—MAIN FLOOR—STATE STREET.

Plant a TREE!

During "Home Week." Help to beautify the exterior. 1.25 Ea.

A beautiful selection of Evergreens, including Norway Spruce, Douglas Spruce, Arbor Vitae, Irish Juniper, or Norway Pine. 2 to 2½ ft., while 500 last.

TWELFTH FLOOR—CENTER.

Coffee

Boulevard Brand steel cut or whole bean. 3 LB. CAN at 93c

FRUIT CAKE PER LB. 35c

CIDER Clarified sweet apple cider. GAL. JUG., 75c

Wilson's Certified or Kerber Smoked Hams, whole or half, Lb., 23c

PORK CHOPS Center cuts. Lb., 25c

Corned Beef Boneless, Sugar Cured, rump or brisket, at, lb., 17c

Wilson's Certified Brand Bacon, whole or half, Lb., 35c

Keifer Pears or Greening Apples. Bushel Basket.................. 1.45

PRUNES Fancy new Santa Clara prunes, 60 to 70 size, 3 lbs., 25c

PEAS Savoy Early June peas, No. 2 size can, at 3 cans, 47c

PEACHES Savoy fancy Calif. yellow cling peaches No. 2½ size can. 3 Cans, 83c or Per can, 29c

SARDINES Portola sardines in a large oval can. Take advantage of this low price! 3 cans, 28c

TULIPS Genuine Imported Holland Darwin tulips, under separate names and colors. 100 for $2.75, or Doz., 35c

PEEL Fancy fresh orange or lemon peel, at Lb., 25c

CORN Savoy fancy sweet corn. No. 2 size can, 3 cans, 44c

PEARS Bartlett pears, Italian blue plums or apricots. No. 2½ size 5 cans, 93c

USE EXPRESS ELEVATOR TO TWELFTH FLOOR.

TE

andolph
l Clinic
ral 9383.

Fit-U Eyeglasses

Values to $12

Toric lenses for distance, reading or to correct astigmatism, ground oval, round, leaf or rimless octagon shapes. 'Frances' and other frames.

4.44

Examination Included. Registered Specialists to Serve You

SEVENTH FLOOR—OPTICAL SECTION.

Low Prices Elsewhere Mean LOWER Prices at the

BOSTON STORE

STATE - MADISON AND DEARBORN STREETS

Store Hours Daily, 9 A. M. to 6 P. M.—Open Saturdays Until 9 P. M.

Men's $3.45 Trousers

Splendid values in trousers for dress wear or for work. Dark Worsted or Cassimeres in a large assortment of patterns, sizes 29 to 50 waist.

2.79

FOURTH FLOOR—DEARBORN STREET.

WOMEN! Attend the Educational Showing of Famous

Martha Washington Footwear

Martha Washington — MAYER ARCH SAVER HEALTH-STYLE COMFORT

Week of Oct. 27th to Nov. 1st.

DISPLAYED ON LIVING MODEL . .

Martha Washingtons are the Modern Shoe for the active Woman of today! They are carefully and scientifically constructed to convey the utmost in sublime comfort, accompanied by appealing style and unrivaled serviceability, to say nothing of the most moderate prices. To prove the merits of these nationally famous shoes, an authority on foot anatomy and shoe adjustment will be here, direct from this famous Factory, all this week. Every Chicago woman is cordially invited to consult him in solving her shoe problems. Every Martha Washington shoe bears the famous trademark; available in sizes 3 to 10, widths AAA to EEE, in most styles. Be sure to attend this week's showing at the Boston Store, the exclusive Loop Headquarters for Martha Washington quality Footwear!

3.98 to 7.50

BOSTON STORE—FOURTH FLOOR—SHOE SHOPS.

REGENT 5.98 Dainty Pumps, that have a charming style all their own, adaptable and practical for almost all occasions. Available in the new dull kid and the popular patent leather.

NORMA 7.50 Fashionably authentic for Dress Wear, made of Black Kid with cut out tie and with dainty patent perforations that add so much charm, with high Cuban heels for the ultra smart.

ALICE 7.50 Appropriate for smart afternoon attire! Featuring a distinctive center buckle, one strap style, with reptile trimming. Available in Brown or Black Kid or Patent Leather.

FOURTH FLOOR—SHOE SHOPS.

BEVERLY 7.50 For afternoon wear, there is nothing more desirable than a two strap style, with center buckles and Cuban heels. Smartly elegant Black Kid with enticing Patent trimming.

MITZI 5.98 Charming in style, yet most practical for street wear. A shoe for service and comfort. Of Brown or Black Calf, with closed toe and reptile trimming.

JANE 5.98 A shoe for all occasions, obviously, a most practical one, extra wide, five eyelet tie style, in the wanted cutout pattern, in Black Kid or Patent, with Cuban heel.

FOURTH FLOOR—SHOE SHOPS.

Wool Crepes Are *featured in* NEW FROCKS

Sketched is the lovely model that is to sell at only

13.75

One model emphasizes a surplice effect, trimmed with buttons and belt, peplum, etc. Misses' sizes in Black, Brown and Red. Other models are trimmed with White pique collar and cuffs, and are belted. Brown or Black. In Women's sizes only.

Other Styles can be had in Women's and Misses' sizes, of Wool Crepe or brushed Ratines.

FIFTH FLOOR—DEARBORN STREET.

Practical, Clever "Ekcomoor" COATS!

Ekcomoor

59.50

Others $35 to $75

Charmingly executed, of the finest fabrics, in grey, brown, tan, or green. Squirrel, wolf, or raccoon form the trimmings. Beautifully lined, each with the Ekcomoor label. Misses' sizes: 14 to 20. Women's sizes: 36 to 44.

BOSTON STORE—FIFTH FLOOR—CENTER.

"Nemo-Flex" Foundation Garments

6.50

The leading question of the hour is how to conceal the first sign of age, a too prominent abdomen. Style 96-650 as sketched, will support and reduce a too prominent abdomen, giving smooth lines to fitted frocks.

Style 96-650 for the tall, stout figure.
Style 14-650 for the short, stout figure.

BOSTON STORE—THIRD FLOOR—DEARBORN STREET.

$3.74 Felt Hats Large Headsizes

2.84

Youthful models that retain all the chic of smaller headsizes. Sleek soleil finish felt hats in bicornes, tricornes, medium brims, and off-the-face flares, artistically trimmed with metal, fur, or feathers.

800 Felt Hats

Large size felts in newest styles. Black, brown and all the leading shades. **1.88**

BOSTON STORE—FIFTH FLOOR—STATE STREET.

Crepe de Chine UNDER-THINGS

2.79

Lovely nightgowns, princess slips, dance sets, chemises, and step-ins in dainty pastel shades. Nicely tailored, or trimmed with imported laces.

BOSTON STORE—THIRD FLOOR—CENTER.

PERSONAL CHRISTMAS CARDS

25 for **1.29**

Steel die engraved cards PRINTED with your name. Choose now from a variety of artistic designs.

BOSTON STORE—SEVENTH FLOOR—STATE STREET.

Women's Gloves!

Imported Lamb Glace Gloves, in one clasp style, hem top. All wanted colors and black, with contrasting embroidered backs.

1.95

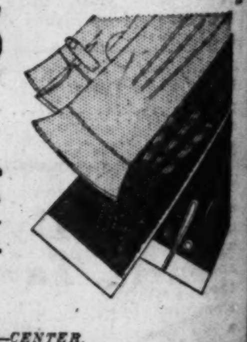

Smart women's one clasp new fabric gloves; spear back; kip seam. In all colors. **98c**

Children's double woven fabric gloves in all shades. Washable. Sizes 1 to 5. **59c**

BOSTON STORE—MAIN FLOOR—CENTER.

Night Gowns

Women's Dainty Glove Silk Nightgowns

2.75

Some of them are appliqued in contrasting colors, others plain, in pink, peach, or Nile green. Sizes: 15, 16 and 17.

Women's Union Suits

Fall weight, fleece finished, with long and short sleeves, ankle length, 36 to 44. **75c**

Boys' U'suits

Cotton suits, with long sleeves and ankle length legs; sizes 4 to 10, 59c; 12, 14 and 16, **75c**

BOSTON STORE—THIRD FLOOR—STATE STREET.

ELECTRIC SEWING Machines

An Attractive Piece of Furniture

A beautiful consolette model in American walnut finish with all attachments. Fully guaranteed.

$55

$5 DOWN — $5 a MONTH No Carrying Charge

BOSTON STORE—SECOND FLOOR—CENTER.

Coty's Toilet Water

$1.37

Paris and L'Origan odors. $3 value.

MAIN FLOOR—STATE STREET.

Silk Crepe Scarfs

79c

Values to $1.48. Long, square or triangle, hand painted or in printed rayon.

MAIN FLOOR—CENTER.

SHEEPSKIN Bunny Slippers

for Children

98c

A Special Value!

Cozily warm and soft are these delightful little slippers for kiddies. They are a real protection from the cold. Sizes 6 to 2.

FOURTH FLOOR—STATE STREET.

FUR SETS!

Shawl or Crush Collar and Cuff Sets

12.98 SET

Handsome black caracul, wolf, Manchurian wolf (dog), opossum and other popular furs.

Fur Sets

Wolf, coney, lapin, vicuna, and many other fur sets of splendid quality. **8.48 SET**

SECOND AND FIFTH FLOORS.

ousers

mous

Clever
oor"
TS!

50
Others
5 to $75

est fabrics, in grey,
el, wolf, or raccoon
lly lined, each with
es: 14 to 20. Wom-

Gloves!

ETS!

Chicago Sunday Tribune
THE WORLD'S GREATEST NEWSPAPER
OCTOBER 26, 1930.

Mlle. X. Roberta Nangle
Churches Art Travel

JUNIOR LEAGUE FINISHES WORK ON PLAY

MISS ELSA ARMOUR.
[Paul Stone-Raymor Photo.]

MRS. DONALD B. DOUGLAS.
[Paul Stone-Raymor Photo.]

MISS KATHERINE DRAKE, MRS. ROBERT W. MORRISON, MRS. J. WALLER MASHALL (standing in rear), and MRS. J. ALLEN NEWTON.
[TRIBUNE Photo.]

MRS. JOHN D. C. TOWNE JR., MISS MARGARET HAMBLETON, MISS BARBARA BOND, and MRS. WILLIAM D. COX (standing in rear).
[TRIBUNE Photo.]

MRS. PRESS HODGKINS.
[Underwood & Underwood Photo.]

THE Junior League's children's theater will open its season on Saturday morning with a performance of "The Blue Bird." The Junior Leaguers who are to appear include Mrs. William D. Cox, the former Helen Nicholas of Columbus, O., whose marriage to Mr. Cox took place last spring; Mrs. John D. C. Towne Jr., Miss Margaret Hambleton, and Miss Barbara Bond. Impersonating the donkey will be Katherine Drake. Mrs. Robert W. Morrisson will be the cat, Mrs. J. Waller Marshall the dog, and Mrs. J. Allen Newton the owl.

Mrs. Donald B. Douglas and Mrs. Press Hodgkins are among the women interested in the lecture of Admiral Richard E. Byrd to be given Nov. 16 for the benefit of the Infant Welfare society.

Miss Elsa Armour, daughter of Mr. and Mrs. A. Watson Armour, is one of the debutantes of the season. Mr. and Mrs. James Simpson are to give a dinner-dance for her on Friday evening.

Old Guard Out for Opening Night at the Metropolitan

By Nancy Randolph.
[Chicago Tribune Press Service.]

NEW YORK, Oct. 25.—[Special.]—The Metropolitan opens tomorrow night and with that gesture the season is officially open. I wish I could say that it will be actually on its way, but just at present it does not at all appear that things social are going to be frantically successful this winter.

Still, the opening of the Metropolitan is a big event. It always has been and always will be—even in the antiquated edifice on Broadway. Society will attend because it simply has to, and all the climbers will be out in their best bib and tuckers—for, strange as it may seem in this day of a heterogeneous society, climbers are still with us.

There aren't many changes in the list of parterre box holders. Several seasons ago there were quite a few sales of boxes. Some of the old families have literally died out and there were new families of great wealth willing and anxious to take on the obligations that the ownership of a Metropolitan parterre box entails, for as you know the box owners guarantee to make up any and all deficits that the opera company may find itself saddled with.

This year even the wealthy ones don't feel that it is quite the thing to demonstrate their riches by the purchase of a Metropolitan box—and owners who may be willing to dispose of their holdings can't get the prices they want.

* *

Old Names in List.

However, there are a lot of old names represented in the list. Box 1 will be shared by Robert Goelet and the Duchess of Roxburghe. Mrs. Cornelius Vanderbilt and Mrs. Orme Wilson are in box 3. Vincent Astor has box 7. Mrs. E. H. Harriman still holds box 9, and the Arthur Curtiss Jameses have box 11. Many of the boxes are held by estates, renting them on certain subscription nights to other notable social lights, thus the Gerry estate has box 23, shared by W. R. Coe, William Ziegler Jr., Vincent Bendix, among others. The Parsons and Haven estate have box 25, shared by the Forsyth Wickes, Lucien H. Tyng, and James Lees Laidlaw. R. Fulton Cutting and Ruth Pratt have box 27;

J. P. Morgan, of course, has box 35 to himself and the Morgan clan.

Cornelius Bliss is in box 8; the Clews estate has box 12; Mrs. Whitelaw Reid shares the Ogden Mills estate box, No. 20; Mrs. William Bayard Cutting has box 28, and Harry Payne Whitney has box 30.

There are, of course, all the other notables in the rest of the parterre boxes, with the opening night occupants for the most part those who consider that attendance on the first night is worth more than attendance at all other nights.

There are few newcomers, among them Mrs. T. Kiely and Edwin C. Jamieson. Several families have taken boxes this year because they have debutante daughters to launch. For the rest the opera this year will be much as usual, with good music, bad housing, and little interest on the part of society itself.

* *

Gossip Brewing.

When things social are dull, scandal is certain to be on the up-graph. At present every one in town is wondering just when a certain young man of tremendous wealth is going to come a cropper.

This lad, who married and divorced a young woman of international fame and position, inherited, goodness knows, how many millions. His place on Long island has long been a byword for perfection and his interest in aviation has brought him well into the limelight, even if his marriage, divorce, and the matrimonial experiences of his late mother had not already made him familiar to every one in the country.

Prior to his divorce he kept within bounds. His hospitality was famous. He entertained every one, but the line was necessarily drawn somewhere. Now, since the severing of his matrimonial ties, he has gone leaping about Long island in one of his several planes. His parties never end and are the scandal of Long island. Experience has taught society that some tragedy or sordid tangle always comes out of this sort of license and New York notables are wondering, a bit fearsomely, when the denouement is to come.

At that, I wonder whether things aren't really going to hum this win-

[Continued on page two.]

WHEN CHICAGO WAS YOUNG - - - -

By Herma Clark

Letters from Martha Freeman Esmond to her friend, Julia Boyd of New York.

Chicago, January 31, 1875.

DEAR JULIA:

Well, here is Lent almost on us again, and I am rather glad—a confession, of course, that Father Time is laying his hand in restraint on me. I used to feel that I could dance all night, while now I am glad to leave early and let others close the ball! To be sure, it is high time I began to be more serious. Do you realize that we are getting to be the "older generation"?

But, after all, it has been a very gay and interesting winter, with many weddings. I wonder if I wrote you that the daughter of our old school friend, Mrs. George H. Laflin, was married in December and is now Mrs. Elisha Whitehead. As Grace Laflin, she has been one of the belles of Chicago, for she is very beautiful as well as very brilliant. The wedding was a small one, owing to a bereavement in the family, and we were not invited, but Mrs. Laflin and Grace asked me to come in and see the presents, which were beautiful. The newly married couple are living on Calumet avenue, in a house Mr. Whitehead, senior, fitted up and presented to them.

Just this week there was another wedding in which we were much interested, that of Miss Maria Murison and Henry Curtis. I think you met the Murisons when you paid me that flying visit a year ago. They live on fashionable Indiana avenue, and the reception was attended by all the best known people of the city. The bride's brother, George Murison, is one of Chicago's eligible bachelors and every one was joking him about being the next to desert the ranks of single blessedness. Will asked him to wait a few years for our Martha, and he promised to do this. Every year some debutante hopes to capture this rara avis, but though he is a wonderful cavalier, he goes blithely on his unfettered way.

The George Armours, L. Z. Leiter, the Follansbees, the Otises, Col. and Mrs. Loomis, Murry Nelson, the J. W. Farlins, the Derbys, and Mrs. Col. Mulligan were friends we met and chatted with at the wedding.

St. James Episcopal Church Industrial society gave a pleasant affair this week in the handsome ballroom of the Julian Rumsey house, corner of Cass and Huron streets. The worthy cause, the popularity of the Rumseys, and perhaps the desire to see their lovely new home brought out a crowd of the élite. I saw Mr. and Mrs. Mahlon Ogden, N. K. Fairbank, Levi Z. Leiter, and the J. T. Ryersons, beside many other prominent people. Most of the ladies in the audience were in full dress and the scene was quite brilliant. The play was "The Ladies' Battle," and those taking part were Walter Larned, Joseph Kirkland, Charles Gregory, Mrs. Herbert Ayer, and Miss Annie Kelly.

Mrs. Ayer's acting would have done credit to a professional, and she is personally so attractive that she stood out in the company like a bright particular star. People criticize Mrs. Ayer a great deal, for she does do rather daring things, such as giving Sunday breakfasts for actors (she has entertained Edwin Booth and John McCulloch at these dejeuners, as she calls them), and she is suspected of rouging. I don't want to slander her, but such a wonderful complexion as she has can hardly be real, and, of course, one can't approve of painting the cheeks. But she is so large hearted and sweet, so kindly and generous in her judgments of others, she is very disarming, and I can't help loving her. And she is certainly talented. She was Harriet Hubbard before her marriage, and is of an old Chicago family, being a relative of Gurdon S. Hubbard, of whom I have often written you.

To go back to the Rumsey house theatricals, there was dancing after the play and then the actors, together with the managers of the Industrial society, went over to the John N. Jewetts' house for a late supper.

I suppose you have read in the New York papers of the approaching marriage of William B. Ogden, formerly of this city, now of New York. Nothing else is talked of here, for besides being tremendously rich, Mr. Ogden is over 70 years old, and no one ever thought he would marry. Will says he has been too busy all his life to contemplate matrimony. He came to Chicago in 1835 and established a land and trust company, still known as Ogden, Sheldon & Co. He foresaw that Chicago was destined to become a great city and made investments accordingly, which have increased enormously in value.

There was a great panic in 1837, while Mr. Ogden was mayor, and we have always heard that his stand at that time saved Chicago from financial shipwreck. He has had much to do with the railway development of the west and has been interested in the lumber business. His beautiful house, filled with art treasures, which stood in the block bounded by Rush, Cass, Erie, and Ontario streets, was destroyed in the fire of '71.

Do you know anything about the lady, Miss Arnot of Elmira, N. Y., whom he is to marry? I know you have cousins there and

[Continued on page two.]

Curtain Rises on Civic Opera and New Season

Tomorrow Night Will See Brilliant Assemblage.

By Mlle. X.

EACH year Chicago's festive season seems to find it necessary to add a few precious hours to its gay and turbulent young life by starting a little earlier than it did the previous winter. Although we're not yet done with October, the first night of opera—traditional ringer-up of the social curtain—is already upon us. Oct. 27 has long been set aside as the auspicious moment, and tomorrow evening when the melodious strains of Ernest Moret's "Lorenzaccio" sound through our Civic Opera house you may know that the grand season, socially speaking, is here.

There's a perfectly good reason for getting off to such an early start. Time is needed for a full and comfortable growth, even with the most expert hothouse forcing, and as the annual exodus of our fashionable folk for warmer climes sets in so soon after the New Year, it would be a dwarfed and stunted little season if it didn't hurry up and put in an appearance. However, from now until January there ought to be no complaints as to dull moments. The great balls of the winter, annual events such as the Chicago Assemblies, the Bachelors and Benedicks, the Junior Assemblies, and the Twelfth Night, are taking form on the horizon. The smart ballrooms of the town have been engaged many months in advance for the entertainment of the winter's bouquets of pretty buds. The important social leaders of the city, obeying tomorrow night's imperious summons, are here, primed to celebrate their existence in our thriving and sophisticated community.

* *

Opera House Almost a Year Old.

Our handsome new opera house will have its first birthday in another week—it opened its doors on Nov. 3 last year, as you will remember—and those of our citizenry who made it possible are justifiably proud of their handiwork. If in the course of the next few days we hear something that sounds like a long and envious sigh coming from the east it will probably be our New York neighbors bemoaning the lack of a similar achievement as they wend their uncomfortable way to the portals of the old Metropolitan.

This is the twentieth anniversary of Chicago's permanent opera company and the ninth of our civic organization, but the seeds of the present attainment were sown more than four decades ago, when the flash of diamond

NEWS OF CHICAGO SOCIETY

tiaras and jeweled dog collars and the rustle of silks and satins that would stand alone were the signs of wealth and prosperity in the boxes of the Auditorium.

There's an echo of the evening fashions of the late eighties and early nineties in the silhouettes of today. Trailing gowns, shoulder length gloves, long hair, and slim waist lines have once again come into their own. The abbreviated skirts and straight lines of eighteen months ago are but vague and amusing memories. Feminine comfort and freedom have gone by the boards for the time being, supplanted by a desire for an effect of languid grace, in itself a diverting paradox, considering the hundreds of enterprises in which the women of our generation take such a generous and energetic interest.

* *

Brilliant Event Anticipated.

Despite the fact that thrift has a certain chic just now—and I make the comment with no intention of frivolity—the lofty promenade of the opera house will be a glittering and brilliant spot tomorrow night. If wisdom and necessity have contributed to the cutting down of expenses, good taste and good sportsmanship will make up the deficit.

The list of boxholders is practically the same as that of last year, when the capable group known as the Friends of Opera, headed by Mrs. Arthur Meeker and with Mrs. Jacob Baur at the helm of the opera box committee, put on its extremely thorough and efficient drive. Those on the Monday night list include the Samuel Insulls, Mrs. Rockefeller McCormick, the Cyrus Hall McCormicks, the Martin Ryersons, the Edward L. Ryersons Jr., Ambassador Charles G. Dawes, the Henry Blairs and Mrs. Chauncey Keep, who share a box; the Charles H. Schweppes and Mrs. Kersey Coates Reed; the Gustavus Swifts, Mrs. Baur, the Frederick T. Haskells, the William O. Goodmans and the Theodore Robinsons; Mr. and Mrs. D. Mark Cummings and the A. B. Dicks, who also share a box; Mrs. Moses Wentworth, the Thomas W. Hindes, the George Woodruffs and George W. Dixon; the Thomas H. Eddys and the Lansing B. Warners, the William S. Monroes, Mr. and Mrs. Edward Hines, Samuel Ettelson and Mr. and Mrs. Delmar Stevens.

* *

Princeton Game in the Offing.

From the select confines of the Civic Opera house to the breezy stretches of a football field may seem like a long and sudden jump to the uninitiate. As a matter of fact, it isn't at all, for many of the same men and women who put in their appearance at the former with faithful regularity during the winter months are dyed-in-the-wool football fans. And this coming week-end will find a highly stimulated interest in gridiron doings in this part of the world when on Saturday afternoon the teams from Princeton and the University of Chicago stage their long heralded match out at Stagg field.

In addition to the game the Princeton alumni are planning a two day national rally that will bring any number of enthusiastic graduates and their families within our city's gates. After a luncheon on Friday at the Stevens, headquarters of the association, the men are to hear a discussion of Princeton affairs during the afternoon, and that evening will be entertained at a dinner in which the University of Chicago will share. Harold Swift, president of the board of trustees of the university, is to be one of the speakers, as is Dr. John Grier Hibben, president of Princeton, who, by the way, will be the guest of the Cyrus Hall McCormicks while he is in Chicago.

* *

Visitors Will Be Entertained.

Mrs. McCormick is the chairman of the women's committee for the rally, and on Friday afternoon will give a tea for the wives of the visiting Princetonians. Saturday there will be a large buffet luncheon before the game—the principal event of the meeting in which the wives are included.

Frederick H. Scott is chairman of the Chicago committee, and Calvin Fentress is the president of the Princeton club here, with James H. Douglas Jr. as vice president, Edward D. Shumway treasurer, George A. Cooke secretary, and William M. Collins Jr. assistant secretary. Other Princeton men of the community include the Cyrus McCormicks, senior and junior; Cyrus Adams, Alfred T. Carton, Ralph Poole, Uri B. Grannis, Harold C. Smith, T. A. Potter, John Stuart, Lloyd and Ellsworth Laflin, and Charles Y. Freeman.

This meeting has been planned to carry out the primary purpose of the National Alumni association, formed over a hundred years ago—"to promote the interests of the college and the friendly intercourse of its graduates." James Madison of the class of 1771 and fourth President of the United States was the first president of the organization, which meets every year in Princeton on Washington's birthday and elsewhere on other occasions. Incidentally, this is its first meeting here since 1922, when Princeton beat Chicago, 21 to 18, in one of the most thrilling games in the local history of the sport.

MISS BOBBY MOYER.

Mrs. Lillian M. Whalon of 4724 Ingleside avenue has announced the engagement of her daughter, Bobby Moyer, to Lawrence J. Uhrie, son of Mr. and Mrs. I. Uhrie of Battle Creek, Mich. Miss Moyer is a graduate of the Kenwood School for Girls. The wedding will take place on Jan. 10.

MISS NORMA HERWITZ.

Mr. and Mrs. I. D. Herwitz of 6348 Magnolia avenue announce the engagement of their daughter, Norma, to Milton Roubitchek, son of Mr. and Mrs. J. Roubitchek of 5920 South California avenue.

MISS HELEN PEDERSEN.

Mr. and Mrs. Emil P. Pederson of 1640 Juneway terrace announce the engagement of their daughter, Helen, to Charles Paul Rathmann Jr., son of Mrs. Thora L. Rathmann of 1624 Juneway terrace.

MRS. JOHN T. B. MILLER.
[Gordon Photo.]

Announcement is made of the recent marriage of Miss Eva Mae Adams, daughter of Mr. and Mrs. Ernest L. Adams of 2436 Farwell avenue, to John Ten Broeck Miller, son of Mr. and Mrs. John B. Miller of Poughkeepsie, N. Y.

* *

Football Benefits Legion.

A week from Saturday another exciting game is to be played in this corner of the country when the Culver Military academy team meets that from St. John's Military academy at Soldiers' field. The proceeds of the game will go to the service fund of the Cook County council of the American Legion, and are to be used to help unemployed ex-service men during the winter. I'm told that ex-service men, whether Legion men or not, always appeal to the Legion for aid before going to any other organization, and this year promises to be one of the most serious and critical in the last decade.

Culver and St. John's are the largest military schools in the middle west, and number among their alumni thousands of ex-service men. They are traditional rivals on the athletic field, and, although they are preparatory schools, they pride themselves on playing really collegiate football. Both schools will bring their entire student bodies, in uniform, accompanied by the cadet bands, and the famous Black Horse troop of Culver will add to the picturesqueness of the scene. The two cadet corps will parade from the Union station through the loop to Soldiers' field, where there will be a military review for the distinguished guests of the occasion, among whom will be the governors and Legion commanders of Illinois, Wisconsin, and Indiana.

Sidney Strotz is chairman of the St. John's alumni committee, and Carroll E. Gray Jr. of the Culverites. Among the men in the former group are Scott Smith Jr., Paul H. Faust, Harold Ambler, Dr. William C. Meacham, E. R. Goble, Dr. Walter H. Theobald, Malcolm McDonald, Frank Spengler, and Donald M. Woods, while the Culver committee includes Fletcher M. Durbin, Charles S. Pope, Ralph Longstaff, Philip G. Stiles, J. M. Lounsberry, William Rufus Abbott Jr., Roy D. Keehn Jr., Leigh R. Gignilliat Jr., Thomas W. Aishton, and F. Abbott Brown.

On the list of boxholders are many well known Chicago names: Arthur Meeker, Melvin A. Traylor, Philip D. Armour III., Norton H. Van Sicklen, Guy A. Richardson, F. Edson White, George M. Reynolds, Eugene M. Stevens, Arthur H. Evans, Willard C. White, and Adolph Hartmann.

* *

Aldis Compound Closed.

The Legion needs money this winter. For instance, a heated building that would house several hundred men has been offered to the Cook County council, but there are no funds, as yet, with which to buy cots and bedding. The service fund is to be used for just such things, and the first undertaking after the game will be the outfitting of this building.

Out in Lake Forest many of the summer establishments that contribute so much to the gayety of nations during the warm weather months have been closed and their doors locked. The Compound—as the Arthur Aldis place has come to be known in the last few years—is practically deserted. The senior Aldises, who occupy the quaint and delightful little Playhouse from June to October, moved into town when the cold snap descended on us a week ago. Mrs. Aldis spent only a few days at their East Chicago avenue menage, as she departed on Wednesday to open her New York apartment for the winter, preparatory to a visit from Mrs. Bryan Lathrop, who is en route to Chicago after a summer at her hospitable domain at York Harbor, Me.

Among the last of the season's visitors at Mrs. Lathrop's were her nephew and niece-in-law, Mr. and Mrs. Graham Aldis, who have been in the east since early October. During the course of their rambles up and down the Atlantic seaboard they bought a second hand car, in which they planned, first, to take a few short trips, and then to motor home. They had had it only a little while when it developed piston rod trouble, a serious matter when it happens in an out of the way place such as that they were in at the time on their way to York Harbor.

* *

A Book for Children.

After several hours' delay they got started again, and reached their destination about three in the morning, instead of at dinner time, as they'd expected to do. However, they're an adventurous pair with a keen sense of humor, and I hear they were only slightly disconcerted by the mishap and not at all deterred from their original idea.

Mrs. Aldis has added another gay feather to her literary cap, as "Squiggles," her latest book for children, is now on the market. This is, I believe, the fourth thing of the kind that she has done in the last five or six years, to say nothing of several short stories and plays.

What with her quartet of extremely lively youngsters to bring up and her activities in the writing field, she's one of the busiest young matrons of the town.

Speaking of hard working feminines, I'm reminded that the Woman's National Republican club, of which Mrs. Jacob Baur is president, is in the throes of putting over a series of card parties. The first was held at Mrs. Waller Borden's handsome Lake Shore drive house on Thursday; the second will be given on Tuesday of this week at George F. Harding's residence, 4853 Lake Park avenue, and the third on Thursday at the penthouse apartment of Mrs. George Woodruff, 1500 Lake Shore drive.

Mrs. Ruth Hanna McCormick will be the guest speaker at the various gatherings. Mrs R. Townsend McKeever is chairman of the two north side parties, with Mrs. Folkert Posthuma as co-chairman, and Mrs. Milford S. Sorley and Mrs. Clyde L. Day are in charge of the south side affair.

* *

Words of Congratulation.

To another indefatigable group of Chicago women, the woman's board of St. Luke's hospital, I would like here and now to extend a special word of congratulation for the finished way in which they put over their annual fashion show this year on Tuesday of last week. The silver and black setting, built for the occasion at the end of the Stevens ballroom, with its exquisite lighting and fine visibility, was exactly right, and the whole affair went off with a snap and a polish that was well nigh professional.

High lights of the occasion include: Mrs. William H. Mitchell's dull white crêpe gown with its sunburst skirt and tiny ermine jacket and muff, and the real beauty of the wearer—Mrs. Philip Maher's jaunty and graceful walk as she modeled a ravishing evening gown with a fox-bordered tunic—Mrs. John R. Winterbotham Jr. and Miss Barbara King in smart costumes a la Russe for a chilly day on upper Michigan avenue or where are you?—Caroline Smith in a tiered gown of black velvet with funny little black velvet jacket and long black gloves—the good looks, lovely figures, and fine carriage of those two blonde sisters, Mrs Lawrence Williams and Beatrice King—and the general inappropriateness of having the youngest members of society, the debutantes, display the gorgeous jewelry of the show, ornaments much more suitable to those of maturer years.

Opening Night at Metropolitan EngagesGotham

[Continued from page one.]

ter. Certainly they will in a small and exclusive section of society whose habitat is Sutton place, near—very near—the East river, for the Ile de France this week brought Mrs. W. K. Vanderbilt, Anne Morgan, and Elsie de Wolfe Mendl, Mrs. Orme Wilson, Mrs. Whitney Warren and her son, the Irving Brokaws, Mrs. Moncure Robinson, Townsend Martin, and the Archer P. Fahnestocks.

* *

Return from Paris.

In poor Paris the American colony must be simply stranded, for the Mendl, Morgan, Vanderbilt clan has long led all the activities of the notables who consider that Paris is as much their home as New York.

Still, while the famous triumvirate of Mrs. Vanderbilt, Lady Mendl, and Elizabeth Marbury isn't as active as it used to be, there will, no doubt, be much entertaining of the sort for which they have long been famous. Another international character now here is Elsa Maxwell, who originally came from California, but who developed a genius for getting up the sort of party that made society realize it wasn't impossible to get a new thrill.

* *

Promise of Fun.

Elsa, so I hear, is devising new schemes to tempt the jaded palate of society and, with the backing of the powerful Miss Morgan and the undoubted genius of Lady Mendl and Miss Marbury, there ought to be some fun in town this winter.

Dec. 6 is the date chosen for the marriage of Diana Dodge, daughter of Mrs. George E. Widener, to Frederick Martin Davies, with St. Thomas' church the scene of the ceremony. What a mob is sure to collect that afternoon! I predict that the traffic will be blocked for hours.

The reception is to be held at the Widener home, 7 East 70th street. Diana is a granddaughter of Henry T. Sloane, and young Mr. Davies is the son of Mrs. Horace Chase Stebbins and the late Frederick Martin Davies.

By the way, town is to have one of its first visits from the new British ambassador, Sir Ronald Lindsay, when he arrives on Armistice day to attend the unveiling of the king's portrait at the British Commonwealth club and the later War Veterans' ball at the Plaza. Lady Lindsay and the embassy staff are also to attend.

When Chicago Was Young

[Continued from page one.]

thought you might have met her. We hear she is about 50 years of age and a great heiress, with fine social connections and very intelligent and lovely. Will heard some one say that Mr. Ogden has been in love with her for years, but that she has felt it her duty to remain with her father, who was an invalid. Now that her father has died she has consented to marry him.

Much love from us all.
Your old friend,
MARTHA FREEMAN ESMOND.

Footnotes.

Harriet Hubbard Ayer was a striking figure in Chicago society in the seventies. Her success in business, after her separation from her husband, would have been notable even today, when so many women are engaged in various occupations. Not only did she succeed commercially but she made a name for herself as a newspaper woman in New York.

Mrs. Henry Curtis, the bride whose brilliant wedding Martha attended in 1875, lives at 5333 Harper avenue. Her brother, George Murison, remained a bachelor for many years, but finally married.

Mrs. Margaret Miller of Chicago sends us a poem, "In Winter," by Margarita Josef, which seems to fit this column. We print the last stanza:

And, wondering thus, I sit and
watch for Spring,
And dream a hundred futile
dreams, and smile
And tell myself the new Spring
months must bring
Forgetfulness and peace. And all
the while
I know that Spring will never
come to stay
In my poor heart, now you are
gone away.

If you have a beloved verse which you think appropriate to this column, or some song of your parents' day, send it in to Herma Clark, care of THE SUNDAY TRIBUNE.

Motors Replace Elephants.

OOTACAMUND, Madras, India.—(AP)—Elephant power has been so largely supplanted by motor vehicles that the government forest department had to auction seventeen elephants before buyers were found, and then there were only half a dozen bidders.

Sculptor in France Prepares to Send His Lincoln Statue to U. S.

By May Birkhead.
[Chicago Tribune Press Service.]

PARIS.—[Special.]—An artist well known in Chicago, Clyde Du Vernet Hunt, who has lived in Paris for the last twenty years, is soon going to America and will visit the city by the lake. For several reasons it would be supererogation to persuade Mr. Hunt that he is a great sculptor, because he admits it, but so do others. That he has rich artistic insight, intuition and power are particularly shown in his statue of Lincoln.

It represents the great emancipator with his tall frame towering above two figures of women representing Faith and Hope. This statue, which was shown in the spring salon here last year and is destined for America, has aroused much interest on both sides of the Atlantic. It is part of his first Marquette-Lincoln group which he has just remodeled before shipping to the United States. The lines are classic and the humane spirit of Lincoln envelops all. One is impressed by the effectiveness with which the sculptor translated into marble his conception of Lincoln, whose simplicity and grandeur long preoccupied him. Replicas of the figures representing Faith and Hope have been acquired by the Corcoran gallery in Washington.

Mr. Hunt recognizes the deep truth of Michelangelo's saying that art consists of getting rid of the superfluous and making every touch tell. He has recently been occupied with an animal group which has the feeling of the Egyptian. He plans to sail for America next month.

Among the Chicagoans who have been in Paris in the last few weeks is a honeymoon couple, Edison Dick and his wife, the former Jane Warner, daughter of the Ezra Warners. They brought their automobile from America and are motoring this week to Biarritz to visit Roy McWilliams, the American consul, at his Basque resort. From there the Dicks will motor along the Riviera and then through Italy, sailing from Naples at the end of November.

Mrs. Herbert E. Schwarts and her two daughters have been here through the autumn and will sail home on the Leviathan on Oct. 28. Mrs. Noble B. Judah is spending a few weeks here and is much entertained. She is stopping at the Hotel Vendome.

Mrs. William McCormick Blair has just arrived for a long stay at the Ritz. Blanche Vogel, who has just become the bride of a captain in the Italian army, Conte Antonio Martini Crotti, comes from a family well known in Chicago a generation ago. Her mother was Blanche Siegel of the Siegel-Cooper firm, who first married Frank Vogel of New York and after his death married an Italian nobleman, the late Marchese Sommi Picenardi di Calvatone. She now divides her time between Paris and Rome, having her apartment and a permanent home in the famous Barberini palace, where her daughter's marriage was celebrated.

FREE! 1000 bottles of Coty's L'Origan Perfume, 65c size, given away this week only with any cash and carry or delivery order. This premium offer expires Nov. 1st, 1930.

Bring This Ad with You
Get Your Present Tomorrow
DRESSES CLEANED
PRESSED FINISHED
SILK—WOOL—VELVET
PLEATED OR PLAIN
Men's Suits and Topcoats Same Price
75¢
Cash and Carry No Deliveries
6 DRESSES Cleaned and Pressed $4
SPECIALS!
Fur Coats Cleaned & Glazed, $3
Ladies' Hats, 35c Men's Hats, 60c
Silk Dresses Dyed, $2.69
We call for and deliver 3 or more garments anywhere in city at 87c each, 6 for $4.50. Ph. Harrison 5671, Harrison 5672 or State 3138.
Sterling Cleaners
202 S. State St. 4th Floor Corner Adams
ABOVE LIGGETT'S DRUG STORE
Phone Harrison 5672-3

MATERNITY APPAREL SHOP

The new styles made to retain the appearance of your normal figure . . . adjustable for wear during the maternity period—and after.

Special—
FROCKS 15.95

Other Frocks—$10.95 to $95.00

Adjustable Abdominal Maternity Supports
Scientifically designed to give healthful, comfortable support.
3.50 to 14.50

BABY LAYETTE
57-pieces — 10.95

LANE BRYANT, separate specialization, 2nd floor, East room, 101 North Wabash Avenue

Chas. A. Stevens & Bros., 19-25 No. State St.

DOWNSTAIRS AT STEVENS

Black CARACUL Coats
At the Very Low Price of
$95

These Coats were made to sell for at least a third more than the price at which we are offering them!

Many of these Coats are the manufacturers' original samples, which is one reason why we are able to offer you such tremendous values at this time!

The Coat sketched is made with a large crushed shawl collar, is slightly flared, and high-belted.

. . . Or, if you prefer, there are Lapins, Ponies, Muskrats, Beaverettes, Baby Seals, Tuscan Raccoons, Opossums and luxuriously trimmed Sealines.

Chas. A. Stevens & Bros., 19-25 No. State St.

Chas. A. Stevens & Bros., 19-25 No. State St.

DOWNSTAIRS AT STEVENS

High Shades Are High Fashions in Dresses This Season!

$16.50

They're a delightful contrast under your dark cloth coats and fur coats, and the styles they come in are absolutely the very smartest this season! There are tailored lightweight woolens, which continue to be a decided favorite, and simply stunning silk crepes in tailored or dressier styles!

Jabot trims, Broadtail cloth, pique and lace trims, large flared cuffs, draped cowl necklines, metal belts, bows, unusual sleeves, and clustered pleats . . . are only a few of the outstanding features to be found in these dresses.

Bright Red
Wine
Brick Red
Hunters Green
Emerald Green
Bright Blue
Brown
Black

500 DRESSES
Reduced to
$2 $3 $5

Downstairs Dress Section

Chas. A. Stevens & Bros., 19-25 No. State St.

CLUB PROVIDES FOR CRIPPLED CHILDREN

Physical Care, an Education and Vocational Training Come to the Child Lucky Enough to Win a Place in the Martha Washington Home.

By Roberta Nangle.

THE principal chapter in any story of women's clubs is the one headed "Philanthropy." Without belittling art, literature, philosophy and all the cultural interests of feminine organizations, we still maintain that the most pertinent tale of women's clubs is the record of their charities.

Through these charities clubs reach out to help the wayward girl, the ex-service man, the needy parent, the crippled, the aged, and the underprivileged child. Of all these, perhaps, the most appealing and at the same time the most constructive work, is the care of children who start life minus any of the ordinary advantages needed to equip them for adult citizenship.

* *

Aids Crippled Children.

One of the many clubs in Chicago devoted to crippled children is the Martha Washington club. The club's first step after its incorporation, more than 20 years ago, was the purchase, through its philanthropy department, of appliances for crippled children.

In 1920 two orthopedic surgeons asked the club to provide a home for a crippled child who had been given hospital care and needed the home care so essential after an operation. A committee was appointed to make a survey of the city to find homes for dependent crippled children. The committee learned that there was not a suitable place, outside of a sanitarium. After due consideration this first case was placed in a sanitarium, with such beneficial results that within two years the club was boarding twelve children in the same sanitarium. This was a big expense to the members, who felt that with a home of their own they could operate with less expense and have the children under their direct supervision.

* *

Purchased Home.

With the ever growing need of more room for the children the club eventually purchased what is now known as the Martha Washington Home for Crippled Children at 4448 South Michigan avenue. The home is a nonsectarian shelter, where class and creed make no discrimination, and where the convalescent and dependent crippled child finds the comforts of home, plus opportunity for education and vocational training to fit him for self-support.

The home was purchased four years ago at a cost of $42,000, with a down payment of $5,500. The Kiwanis club put the building in repair. The house has 22 outside rooms, 5 baths and 2 indoor swimming pools.

The home was started with 12 children. Today 38 children are registered under the club's supervision. Though the monthly budget calls for $1,100, the income is only $400 a month, the large deficit being made up each month by the members, by other clubs, sororities and friends of the home. To date $27,000 has been paid on the building, leaving a balance of $15,000 to be raised.

* *

Part of Team Work.

The home itself is part of the splendid team work organized for crippled children in Chicago. The visiting nurses, the Juvenile court, the municipal tuberculosis nurses, the social workers, and the United Charities find the needy cases. After the crippled child has been given hospital care the home takes up the long tedious task of straightening his little twisted body. The board of education does its part in the program also. The children are taken out each morning in a large, well equipped bus to the special schools fitted for educational, vocational and physical training for crippled children. There are four of these schools in Chicago.

The present officers of the Martha Washington club include Mrs. W. H. Liddle, president; Mrs. H. O. Porter and Mrs. J. A. Tournier, vice presidents; Mrs. G. A. Walton, corresponding secretary; Mrs. R. K. Packard, recording secretary; Mrs. George Low, treasurer. Mrs. O. S. Shepard is membership chairman; Mrs. F. H. Hinrich, program, and Mrs. F. W. Quayle, publicity.

MRS. HERMAN H. CLUTE.
[Atwell Photo.]

MRS. JOSEPH D. TOLOFF.
[Toloff Photo.]

MRS. ORA H. SNYDER.
[Ray Huff-Richter Photo.]

MRS. HERMAN H. CLUTE is chairman of the Chicago Culture club's annual philanthropy card party to be held on Tuesday afternoon at the Hotel La Salle. Proceeds will be used for a Christmas party for 200 orphan children.

The Chicago section of the National Council of Jewish Women will hold its annual party for members and guests on Thursday afternoon at the Stevens hotel. Talks by Jane Addams and Solomon O. Levinson on the Kellogg Peace Pact and a musical and dramatic program will be features of the afternoon, which is in charge of Mrs. Joseph D. Toloff.

Mrs. Ora H. Snyder will open her residence at 6912 South Shore drive on Tuesday afternoon for a card party to benefit the educational fund of the south side group of Chapter A of the Illinois P. E. O. Sisterhood.

Downtown Clubs

The last of the regional conferences of the Illinois Federation of Women's clubs, which have been held in the state during the month of October, will be held in the Stevens hotel on Tuesday. Conferences will be held from 10 a. m. until noon. Luncheon will be served in the north ballroom. Reservations will be received by Mrs. F. J. Burgess at Federation headquarters at 30 West Washington street. The speaker for the afternoon will be Dr. Frederick W. Schlutz, head of the department of pediatrics of the University of Chicago. His subjects will be "The Meaning of the White House Conference on Child Health."

The semi-annual meeting of the Cook County League of Women Voters will be held Tuesday at the Harriet McCormick building, 1001 North Dearborn. The meeting is held in conjunction with the study group on local government of the Cook County league, which meets regularly on the fourth Tuesday of the month. From 10:30 to 12 the six study groups will meet for round table discussion of Cook county affairs. At noon luncheon will be served, followed by a general meeting and program, at which Mrs. Eric W. Stubbs, president of the Cook County league, will preside.

The home and public welfare department of the Chicago Woman's club will have a symposium on welfare work on Wednesday at 10:30 a. m. Miss Jane Addams and Mrs. Henry Solomon will be the speakers. A "Socratic Dialogue" will be followed by a department luncheon at which Miss Addams, Mrs. Solomon, and Rodney Brandon will be the guests of honor. On Thursday at 5:30 p. m. the art and literature department, Mrs. Charles Lottie, chairman, will give a reception, dinner, and musical in honor of its new members.

The Seneschal league will hold its fall musical and tea for members and guests on Wednesday afternoon at 3 o'clock at the Stevens hotel.

Two programs are scheduled at the Woman's City club for this week. Mrs. Ethel Colson Brazelton will speak at the regular club program tomorrow at 2 p. m. on "I Saw It in the Newspaper—Up to Date." Tea and social hour will follow. Miss Amelia Sears, assistant general superintendent of the United Charities, will speak on "The Present Unemployment Crisis—What You Need to Know Before You Give," at the Friday civic forum luncheon, 12:15 o'clock.

The Woman's Progressive club will give a card party under the auspices of the philanthropy, ways and means committee on Tuesday at the Sherman hotel.

The Mothers' Relief Association for the Aged will hold its fall card party on Wednesday at 1:30 p. m. at the Illinois Women's Athletic club.

The Chicago Woman's Aid will hold a musical and tea tomorrow at 2:30 p. m. in the clubrooms. At 12:30 o'clock on Tuesday the civics and philanthropy department under the chairmanship of Mrs. Robert P. Frank will present a south parks project symposium. At this time the following will be present at luncheon and will speak: Honorable Guy Guernsey, one of the founders of the Shedd aquarium; Julius Rosenwald, donor, Museum of Science and Industry; Dr. Waldemar Kaempfert, director, Museum of Science and Industry; Max M. Epstein, donor, Art building, University of Chicago; Max Adler, donor, Planetarium, and Dr. Oliver C. Farrington. Mrs. Leon Hornstein, chairman, will present Francis X. Busch, who will speak on "Citizenship" at a 12 o'clock breakfast on Friday, Oct. 31.

The annual meeting of the Fourth Division of the Daughters of the American Revolution will be held tomorrow at the Stevens hotel. The fourth division is comprised of 23 chapters with a membership of 3,200 in Chicago, suburbs and the counties of Cook, Lake, Du Page, Kane and Will.

The Tuesday Art and Travel club will hold a literary meeting on Tuesday at 2 p. m. at the Illinois Women's Athletic club.

The Chicago auxiliary of the National Home for Jewish Children at Denver, Colo., will hold its annual tea and card party on Wednesday at 1:30 p. m. at the Hotel La Salle.

The first quarterly meeting of the Children's Aid of Mount Sinai hospital will be held at a luncheon and card party on Tuesday at 12 o'clock at the Food Craft shop at 616 South Michigan avenue.

The Illinois Women's Athletic club will have a musical and tea on Tuesday afternoon at 3 o'clock.

The Gen. Henry Dearborn chapter of the D. A. R. will open its season with a reception and musical on Tuesday at 2 p. m. at the Chicago Woman's club.

The Alliance of Business and Professional Women will hold a regular dinner meeting tomorrow evening at the Chicago Woman's club.

The Renaissance will hold a meeting tomorrow at 2 p. m. in the Art institute club room. Architectural problems of the World's Fair will be discussed.

The Protestant Women's Service club will hold a meeting on Wednesday afternoon at Marshall Field's.

The Infant Aid auxiliary will hold an open meeting and program tomorrow at 2 p. m. at the United Masonic temple.

The Mothers' Aid of the Chicago Lying-In hospital and dispensaries will hold its opening social meeting on Thursday at 2 p. m. at the Chicago Woman's club.

The Women's International league will hold a meeting on Tuesday at 2:15 p. m. in suite 900 at 6 North Michigan avenue.

The Chicago chapter of the Service Star legion will hold its opening luncheon and program tomorrow at 12:30 p. m. at the Stevens hotel.

The Italian Woman's club will give a benefit card party on Saturday at the Parkway hotel.

The Woman's National Republican club of Chicago will hold the second and third of a series of card parties on Tuesday and Thursday. The Tuesday party will be held at the residence of George F. Harding at 3853 Lake Park avenue and the Thursday affair at Mrs. George Woodruff's residence at 1500 Lake Shore drive.

The Chicago branch of the English Speaking union will give a dinner on Friday evening at the Blackstone hotel for Dr. Horace J. Bridges.

The Eleanor association will hold its first camp reunion at 4 o'clock this afternoon in the clubrooms at 16 North Wabash avenue.

CLUB ETHICS

By Maude Swalm Evans.

"WE'RE having a luncheon tomorrow for our new members—music and decorations and everything," the social chairman of the Arco club informed the group at the conference of social chairmen.

"Feast them and forget them," put in the social chairman of the Tuesday club.

"No, indeed," came back the Arco chairman. "It's easy to forget them in a club of a thousand members, but we have a subcommittee under out social committee whose sole duty is to keep track of the new members—see that they find their places in our club family."

"Such as assuming their rights and privileges, I take it," interpolated the social chairman of the North Park club, "including giving and taking criticisms and suggestions and enthusiasms and other family feelings."

"Just so," agreed the Arco chairman, "and if any member is slow about becoming acquainted or assuming her privileges and duties our subcommittee studies the problem and in a big majority of cases solves it."

"'It's good for once to hear that one club considers the question from the standpoint of the duties of the new members," commented the Tuesday club chairman. "Usually the whole responsibility of working them into the club is put on the old members. It has always seemed to me that the new members should go at least 50 per cent of the way during their initiation."

"Not long ago in some club bulletin I saw an article headed 'Hints to New Members,'" recalled the East End chairman. "I remember some of them: 'Make yourself known and felt,' 'Become familiar with the activities of your club,' 'Show an inclination to help wherever possible,' 'Keep Mondays for your club,' 'Stay at homes don't get acquainted.'"

"We have a few members of long standing who might profit by those hints, if they would," reflected the Tuesday club chairman.

South Side Clubs

The Arche club will hold a pioneer luncheon on Friday at 12:30 p. m. at the Shoreland hotel. A program will follow at 2:30 p. m. The literature study class will convene at 11 a. m. on Friday. On Wednesday the literature department will hold a reception at the residence of Mrs. Charles Walgreen.

Sinai Temple sisterhood will hold its opening program on Tuesday at 2 p. m. at the Emil G. Hirsch center.

The Hyde Park Travel club will hold a men's night program tomorrow evening at the Windermere East hotel.

The Bryn Mawr Woman's club will meet tomorrow at 11 a. m. for a program in charge of the civics department. The home and education department will present a program at 2 p. m.

The Englewood Woman's club will meet on Tuesday morning at 10:45 o'clock for a sociology program. The afternoon meeting will open at 2 o'clock.

The Woodlawn Oakhaven auxiliary will meet tomorrow for luncheon at the residence of Mrs. C. C. Whittier at 6025 University avenue.

The South Side German Woman's club will hold a regular meeting on Tuesday at the Windermere East hotel. Cards and a social hour will follow the program.

A candidates' meeting will be held by the Hyde Park League of Women Voters tomorrow at 2:30 p. m., in the assembly room of the First Unitarian church. The leading candidates for county, state and national offices will make short speeches outlining their platforms and qualifications.

The Woodlawn Mothers' Round Table will meet on Wednesday at 2 p. m. at the First Presbyterian church parish house. "Women on Juries" will be discussed. The club will give a card party on Thursday afternoon at 6344 Cottage Grove avenue.

The Chrysolite club will have a meeting on Tuesday morning at the Plaisance hotel. Luncheon in Chinatown at 1 p. m. will be followed by a visit to the Chinese club and opera house.

The Morgan Park Woman's club will hold a meeting tomorrow at 10:30 a. m. under the auspices of the literature department. There will be an art gallery tour in the afternoon.

[Continued on page four.]

NOTICE

—to Women's Clubs, Church Auxiliaries, Etc. Anxious to Raise Immediate Funds

To co-operate in the present emergency, Purity Food Clubs has reserved a certain number of dates for organizations planning to raise funds to take care of sheltering and feeding the needy and unemployed.

To worthy organizations who can guarantee an attendance of 100 women we will serve a delicious five-course luncheon and give the entire facilities of our attractive Clubrooms for the day for cards, entertainment, or special metings.

$50 to $100 can thus be raised immediately. The number of dates open is strictly limited and we suggest phoning at once for reservations or more details if your organization has never entertained here. Ask for Mrs. Robinson. Phone Dearborn 1044.

Purity Food Clubs, Inc.
225 NORTH MICHIGAN AVENUE

Advertise in The Tribune

All charge purchases placed, without request, on November Statements, payable in December

HOSIERY WEEK

Sets a new pace in values

For one exciting week (only twice a year, mind you), Leschin's finest and filmiest of standard hose take this breath-taking drop in prices! Ladies round and about the town, who lie in wait for this sale to buy hose for opera, for first nights, and for Christmas gifts . . . have besieged us for this sale! And now the secret's out . . . Leschin's Hosiery Week begins tomorrow!

We are glad to be responsible for every pair

Dull Tone . . $1.35 / 2 pairs . . $2.50 / 6 pairs . . $7.25	Vamp Toe . . $1.55 / 2 pairs . . $3.00 / 6 pairs . . $8.50
48-Gauge . . $1.55 / 2 pairs . . $3.00 / 6 pairs . . $8.50	Ingrain . . . . $1.85 / 2 pairs . . $3.50 / 6 pairs . . $10.50
51-Gauge . . $2.95 / 2 pairs . . $5.50 / 6 pairs . . $16.50	57 Cobweb . $3.95 / 2 pairs . . $7.50 / 6 pairs . . $21.00

LESCHIN
318 Michigan Avenue . South
TRY THE EFFICIENCY OF OUR MAIL AND PHONE ORDER DEPT.

Rosenthal's
31 S. STATE STREET NEAR MONROE

Special Sale of Fur Coats

Rosenthal's Fine Furs Are Priced Exceptionally Low — Our Values Are Incomparable

Leopard Coat with large Beaver Pouch collar. Exceptional value. $195

$195

CHOICE OF

HUDSON SEAL *(Dyed Muskrat)*
Of fine quality, in full range of sizes—14 to 44.

DYED CARACUL
Well matched skins, in new bog shade; very newest collar.

NATURAL SQUIRREL
Large cape shawl collar and turn back cuffs.

BLACK PONY
Extra fine markings . . . new flare model.

$85
Choice of
Sealine Coats *(Dyed Rabbit)* Ermine or Fitch trim.
Natural Muskrats Large shawl collars.
Lapin Coats Newest shades.

$145
Choice of
Raccoon Coats
Tan Kidskin Coats
Tan Caracul Coats with fox collar.
Grey Kidskin Coats in two tones.
Silver Muskrat Nat. Russian Fitch collar.

KASKEL & KASKEL DUNLAP

an old-fashioned game and new-fashioned enthusiasm have inspired our new

BACKGAMMON FROCKS

beautifully fashioned of wool crepes, if your game is at best when it's informal . . . of silks and chenille, if you play after lunch . . . of scintillating metallic cloths, if it's "tea and backgammon" • Instructions on how to play backgammon will be given free this week at this shop by a prominent expert.

Exclusively at our 700 N. Michigan Avenue Shop

Weddings and Engagements

No wedding or engagement announcement will be published by The Tribune unless it bears the signature, address, and telephone number of a parent of either the bride or bridegroom. Announcements should reach the society editor not later than the Tuesday morning preceding the Sunday they are to be published.

James Miles Melady of 1219 North Shore avenue announces the marriage of his daughter, Marcella Mary, to Russell James Dooley on Oct. 14 at St. Ignatius' chapel. The former Miss Melady attended Holy Child convent. Mr. Dooley studied at Loyola and Northwestern universities. They are traveling in the south on their wedding trip.

The marriage of Miss Amy Edwina Swanson, daughter of Mrs. Charles Swanson of Stephenson, Mich., to Bror Geran Carlson of 7826 Bennett avenue took place recently at the residence of Mrs. Isaac Youngfeld at 8143 Merrill avenue. Mr. and Mrs. Carlson will reside at 1633 East 85th place.

Mr. and Mrs. Albert Feuerlicht of 541 Briar place announce the marriage on Oct. 19 of their daughter, Mildred, to Jerome L. Levenberg.

Mr. and Mrs. Samuel Braidman of 6208 Eberhart avenue announce the marriage today of their daughter, Frances, to Carl Meyer, son of Mr. and Mrs. Joseph Meyer of 2220 West Division street. The bride and groom will go east on a wedding trip.

Mr. and Mrs. Jessel Cohn of Clarksville, Tenn., formerly of Chicago, announce the marriage of their daughter, Genevieve Lorraine, to Samuel M. Gofen, son of Mrs. Mary Gofen of New York City. After Nov. 1 Mr. and Mrs. Gofen will reside in Chicago at the Barclay.

Mr. and Mrs. Frank P. Wilbrot of 8205 Escanaba avenue announce the marriage on Oct. 14 of their daughter, Louise Reta, to Alphonse E. Solecke, son of Mrs. Leona P. Solecke. After an eastern trip Mr. and Mrs. Solecke will reside at 7959 Muskegon avenue.

Mr. and Mrs. Dan E. West of 737 Cornelia avenue announce the marriage on Oct. 20 of their daughter, Leah, to Ernest Petrich.

MRS. ALBERT PANUCE.
[Alitto Photo.]
Mr. and Mrs. Eli Fabbri of 1738 North Park avenue announce the marriage of their daughter, Rose, to Albert Panuce. Mr. and Mrs. Panuce will reside in Chicago on their return from a motor trip to Virginia Hot Springs.

MRS. PETER J. CLEARY.
Mrs. Peter J. Cleary, whose marriage took place recently, is the former Miss Myrine Frances Borchers, daughter of Mr. and Mrs. Frank Borchers of Des Plaines. She and her husband are to reside in Milwaukee, Wis.

Engagements

Mr. and Mrs. George S. Wheaton of 2829 Roscoe street announce the engagement of their daughter, Dorothy Rosene, to William L. Mailloux, son of Mr. and Mrs. Wilfred Mailloux of Roseland, Ill.

Mr. and Mrs. William Silverman of 828 Waveland avenue, formerly of Philadelphia, Pa., announce the engagement of their daughter, Mindyl, to Matt Preskill, son of Mr. and Mrs. Julius W. Preskill of 3902 Jackson boulevard.

Mr. and Mrs. Max J. Herman of 4953 North St. Louis avenue announce the engagement of their daughter, Adelyne, to Lawrence Meadows, son of Mrs. Sarah Meadows of 3155 Ainslie street. The wedding will take place next spring.

Mr. and Mrs. Sam Grossman of 1236 South Albany avenue announce the engagement of their daughter, Gertrude, to Hy Nadel.

Mr. and Mrs. Samuel Tuckman of 5209 Greenwood avenue announce the engagement of their daughter, Pauline, to Emanuel J. Weil.

Mr. and Mrs. Sam Hornick of 3915 West 15th street announce the engagement of their daughter, Rose Lila, to Fred H. Richter, son of Mr. and Mrs. M. Richter of 1431 North Washtenaw avenue.

Mr. and Mrs. Hyman Kesert of 3923 West Jackson boulevard announce the engagement of their daughter, Rose Gertrude, to Phillip W. Harris, son of Mrs. Bella Harris of 1208 North Campbell avenue.

Mr. and Mrs. Harry Cohn of 2467 North Albany avenue announce the engagement of their daughter, Bessie, to Hyman Sokolsky, son of Mrs. Rose Sokolsky of 2121 North Albany avenue.

Mrs. John A. Reichelt of Wilmette announces the engagement of her daughter, Faith, to Harold A. Smith of St. Paul, Minn., son of Mrs. Alexander Smith of Kewanee, Ill.

Mr. and Mrs. Sigmund Strauss of 5136 Ellis avenue announce the engagement of their daughter, Rosalie Litten, to Dr. Gustave F. Weinfeld of Highland Park, son of Mr. and Mrs. Sam Weinfeld of Lima, O.

Announcement is made of the engagement of Miss Irene Graff, daughter of Mrs. Rose Graff of 2207 East 70th place, to William Migatz, son of N. Migatz of Gary, Ind.

Mr. and Mrs. Maurice A. Pastor of the Hollywood Kenmore hotel announce the engagement of their daughter, Belle, to Jack Rothman.

MISS SOPHIE KRAMMER.
[Diskay Photo.]
Mr. and Mrs. Paul Krammer of 936 Edgecomb place announce the engagement of their daughter, Sophie, to Victor Goldstein.

PERSONALS

Mrs. S. Ella Wood Dean has returned to Chicago after four months of travel abroad. She will spend the winter in California.

Dr. and Mrs. Chester H. Morris, with their daughters Jane and Suzanne, have returned from their summer travels and have taken an apartment at the Whitehall for the winter.

Mrs. Damon T. Alshuler, Miss Frances and Phillip Alshuler of Waukegan have returned from a year's sojourn abroad. They will reside at the Fairfax hotel during the winter.

Mr. and Mrs. Charles H. Currier of 2440 Lake View avenue are stopping at the Ambassador hotel in Los Angeles, Cal.

Mr. and Mrs. Alfred F. Eissler of Oak Park are being congratulated on the birth of a daughter, Nancy Cass, on Sept. 12 at the Lying-In hospital. Mrs Eissler is the former Miss Mary Cass of Joliet.

Mr. and Mrs. Robert McMurdy of 4722 Greenwood avenue have returned from a three weeks' motor trip in the south.

NEWS OF THE WOMAN'S CLUBS

[Continued from page three.]

The South Shore League of Women Voters will meet in the clubrooms of the Bryn Mawr Community church on Wednesday. At 11 o'clock the international relations group will discuss "The Philippine Policy." At luncheon at 12:45 o'clock Ald. Clement A. Nance will speak about the work of the city council. Following luncheon a program sponsored by the child welfare committee will be given. Miss Sara Place, superintendent of the Infant Welfare society of Chicago, will talk on "Child Welfare Problems in Cook County."

The Auburn Park Thirty club will hold a meeting on Friday at the residence of Mrs. Ralph P. Brownlee at 6131 Greenwood avenue.

The Hamilton Park Woman's club will meet on Tuesday morning to hear Roland O. Witcraft, principal of Parker High school, talk on "How Chicago Educates."

The South Side Junior auxiliary of the Daughters of Zion will hold a regular meeting and program tomorrow afternoon at the Wilmington hotel.

The Chicago Charity club sewing troupe will meet on Wednesday at 11:30 a. m. at the residence of Mrs. William Burmeister at 6151 St. Anthony's court.

The Park Manor Woman's club will meet on Tuesday at 1 p. m. at the Immanuel Evangelical church for a business meeting, followed by a musical program.

The Woodlawn Woman's club will meet on Tuesday at 11 a. m. to discuss election issues. Dr. Louis L. Mann will be the speaker of the afternoon program at 2 p. m.

North Side Clubs

The philanthropy and social service department of the North Shore Woman's club will give a charity card party on Thursday afternoon at the Edgewater Beach hotel.

The North End Woman's club will hold a class day tomorrow, opening at 10:30 with the public speaking class. An open house card party will be held on Thursday.

The Rogers Park Woman's club will meet on Tuesday at 2 p. m. for an American Indian program.

The junior auxiliary of the North Shore Woman's club will hold a meeting tomorrow evening at the Edgewater Beach hotel.

The Edgewater Catholic Woman's club will hold its annual benefit card party on Saturday at 2 p. m. at the Edgewater Beach hotel. The club hopes to raise $1,000 for its charities.

The Lake Shore Woman's club will hold its annual charity card party on Saturday at 2 p. m. at the Edgewater Beach hotel.

The Woman's club of the People's church will hold a meeting tomorrow afternoon. The effective speech study class will meet at 11 a. m.

The Albany Park Woman's club will meet tomorrow at 1:30 p. m., at the Eugene Field park field house for a club institute discussion and musical program.

The Mayfair Woman's club will meet tomorrow at 2 p. m. at the Mayfair community house.

The Lake View Woman's club will give a card party to raise funds for relief work on Tuesday at 1:30 p. m. in the club rooms at the Granada hotel.

The Irving Park Woman's club will meet tomorrow for an all day business session.

The Ravenswood Woman's club will meet tomorrow at 2 p. m. for a program in charge of the fine arts department.

The Edgemere Woman's club citizenship class will meet on Tuesday at 11 a. m. at the Edgewater Beach hotel. A charity card party will be held at 1:30 p. m.

The philanthropy department of the Wicker Park Woman's club will hold a card party on Tuesday at 1 p. m. in the Logan Park Masonic temple.

The Irving Park sorosis will meet tomorrow at 2 p. m. at the Community bungalow at Hamlin and Byron streets.

MRS. OSMUND VINJE.
[Stafford Photo.]
The philanthropy department of the Wicker Park Woman's club will hold a card party on Tuesday in the Logan Square Masonic temple for the benefit of its neighborhood charities. Mrs. Osmund Vinje is chairman of arrangements.

West Side Clubs

The Chicago Commons Woman's club will hold a meeting and program on Tuesday at 1:30 p. m.

The Eighth district clubs will meet on Wednesday at 2 p. m. at Bowen hall in Hull house.

St. Anne's day nursery will hold a benefit card party on Tuesday at 2 p. m. at the Garfield park refectory.

The Austin Woman's club will hold a meeting tomorrow at 2 p. m. under the auspices of the American citizenship and public welfare department.

The West End Woman's club will hold a card party on Friday at 1:30 p. m. under the auspices of the civics and philanthropy department.

The Jewish Women's Art club announces a program and lecture on Jewish literature at a meeting this afternoon at 3:30 p. m. at the Jewish People's institute at 3500 Douglas boulevard.

The West Side Coeducational club will give a charity card party tomorrow at 1:30 p. m. at 4042 West Madison street. The regular monthly study class will meet on Tuesday at 2 p. m. at the Legler library.

The Austin League of Women Voters will hold an open meeting on Thursday at 8 p. m. at the Community hall on Lake street between Central and Parkside avenues. Campaign issues will be discussed.

Suburban Clubs

The literature department of the Wheaton Women's club will hold its opening meeting of the season on Tuesday at 2 p. m. in Trinity parish house.

The River Forest Woman's club home and education department is sponsoring a members' trip to Chinatown on Tuesday, starting at 10:30 a. m.

The newly organized junior auxiliary of the Winnetka Woman's club will hold a luncheon and bridge on Tuesday at the club home.

Idle English Plant Trees.

LONDON.—(AP)—As a means of relieving unemployment the government is undertaking the reforestation of 25,000 acres of land as part of a scheme of improving 353,000 acres in 10 years. More than 2,700 men will be employed.

The Benefits of a Facial Lift Without Surgery!

A lovely new skin in 30 minute treatment! The outstanding rejuvenation discovery of modern times—the MASQUE MEDIC—is working miracles on coarse and ageing skin by removing wrinkles, sagging skin and enlarged pores. Gives many of the benefits of a "facial lift" without pain or surgery. Not a beauty parlor treatment—but a lasting vital improvement.

Eyes Made Young
Skin Made Lovely

Now—by an entirely new method without surgery—old eyes are made young. Irritating—unsightly bags, disfiguring crow's feet and wrinkles are quickly and permanently made to disappear—and the eyes made larger and more lustrous because their setting has become young, firm and smooth. A woman of any age can have youthful eyes. Not beauty parlor treatments.

Consultation Free and Invited. Write today for Free illustrated Book No. 634A

Hours 9-6:30; Sunday 10-12 noon

American Institute of Facial Rejuvenation, Inc.

"Serving Both Men and Women"

Suite 716 State-Lake Bldg., Chicago
190 N. State St. Telephone State 5136

COMFORT STYLE QUALITY PRICE

We, Personally, Guarantee Every Piece of Furniture You Buy Here

Every piece of furniture you buy at our 12 big stores is built to measure up to these 4 outstanding features and we stand back of them with our own personal guarantee at all times. Furniture is not a thing you buy every day—it should last you the greater part of your life: therefore, you should buy comfortable furniture so as to get the most pleasure out of it. It should have style so that it will always be pleasing to the eye and not be subject to criticism. It should have quality in order to endure long wear and stand up under hard usage. The price should be right to insure value received. Make this test when you buy again, and don't buy furniture anywhere without first getting our terms and prices.

Coxwell Chair and Stool — THIS splendid Coxwell chair is upholstered with fine frieze. Has spring back and seat. Comes complete with ottoman stool to match. For only $29.75

Magazine Holder — Hand decorated two pocket magazine holder 89c

Smoking Stand — Ornamental iron smoking stand with glass ash tray $1.25

Pull-Up Chairs — Pull-up chair with antique finish frame. Upholstered saddle seat. Tapestry back $7.35

Atwater Kent No. 70

The Radio With the Golden Voice

This illustration shows you Atwater Kent's nationally famous model 70. The latest Atwater Kent creation. The Radio with the golden voice. The finest toned radio you have ever heard. Exceptionally selective. Equipped with tone control. Modern screen grid construction. This radio is sold absolutely on approval and you may buy it subject to our two year credit plan. Price, less tubes,

$119.00

Select Your Radio at Our Nearest Store

The advantage of buying your radio at our 12 big stores lies, largely, in the fact that we give you a longer time to pay for it than any other concern. Besides this, a radio bought here insures you the highest possible service in the way of adjustments and repairs. We are compelled to give you the best we got because we hope to win and hold your patronage so that we may be in line to sell you more of our merchandise—a concern selling radios exclusively may not feel the same way about it. Be safe, shop at our nearest store.

We Carry Atwater Kent, Sparton, Bosch, Majestic, Steinite, Zenith, and Many Other Leading Makes.

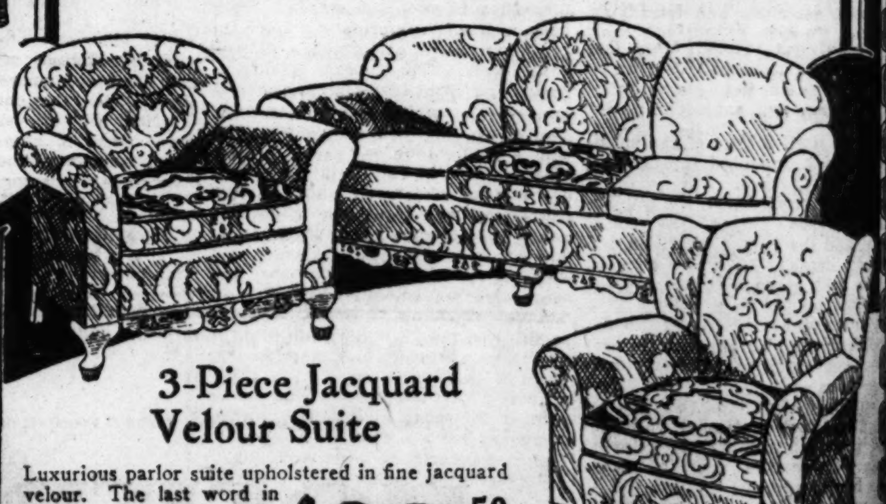

3-Piece Jacquard Velour Suite — Luxurious parlor suite upholstered in fine jacquard velour. The last word in comfort. Reversible cushions. Cross web construction. Queen Anne frame. Price for three pieces $89.50

Bedroom Suites—(3 pieces) — An exquisite bedroom suite of exceptionally fine construction. Beautifully paneled. Extra heavy plate mirrors. Two-tone Spanish brown finish. Choice of any three pieces $74.50

12 Big Stores

Shop at Our Nearest Store

Two Years to Pay

Seven Piece Dining Room Set — Massive dining room set. Large heavy topped oblong table with squared corners. Extends to 6 feet. Chairs have tapestry upholstered slip seats. Built to last a lifetime. Price for seven pieces $69.75

2 Piece Parlor Suites — This splendid parlor suite is upholstered in fine mohair all the way around. Has reversible cushions. Cross web construction. Tufted front. Elaborately carved Queen Anne frame. An exceptional value. Two pieces, only $99.50

Solid Oak Dinette Set — This dinette set consists of five pieces and is made from solid seasoned oak. Comes in driftwood finish. Standard extension pattern. Upholstered slip seat chairs. $38.00

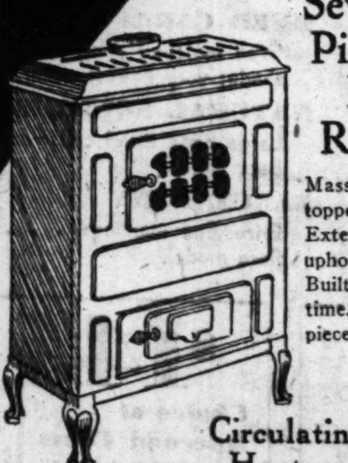

Circulating Heaters — Circulating hot air heater. Finished in walnut. Looks like a modern radio. Very economical in the use of fuel $23.95

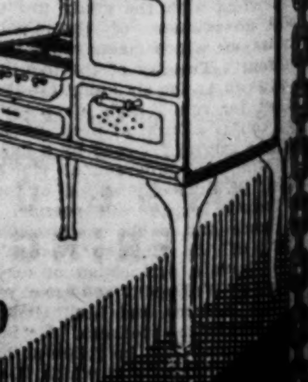

Porcelain Trimmed Gas Range — This gas range is sold on approval and is absolutely guaranteed to give perfect satisfaction. Porcelain and nickel trimming. Four burner size $32.50

CHICAGO'S GREATEST CHAIN OF FURNITURE STORES

GENERAL FURNITURE Co.

1155-57 Michigan Ave. — 4612-18 Wentworth Ave. — Cor. 92nd & Houston Ave. — 1700-13 W. Chicago Ave. — 739-43 W. 62nd St. — 6155-59 S. Halsted St. — 1101-3-5 Belmont Ave. — 4204-08 W. North Ave. — 2606-12 W. North Ave. — 2947-49 Milwaukee Ave. — 3910-12-14 W. 26th St. — 1800-15 Loomis Street.

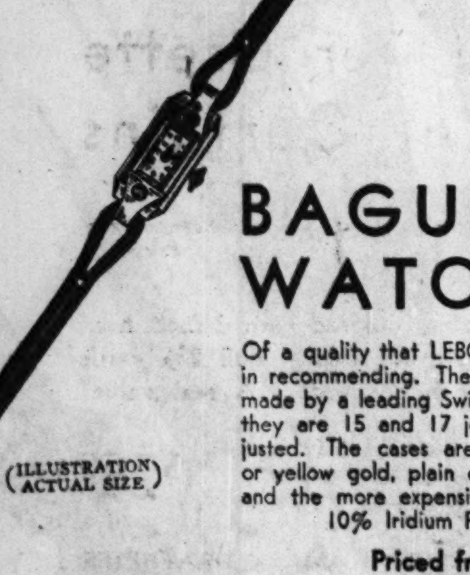

(ILLUSTRATION ACTUAL SIZE)

BAGUETTE WATCHES

Of a quality that LEBOLTS take pride in recommending. The movements are made by a leading Swiss manufacturer; they are 15 and 17 jeweled and adjusted. The cases are of 18K white or yellow gold, plain or diamond set, and the more expensive ones are of 10% Iridium Platinum.

Priced from

$60 to $5000

LEBOLT & COMPANY

27 North State Street — Chicago
Main Floor and Entire Third Floor

656 Fifth Avenue, New York — 8 Rue Lafayette, Paris

Chicago Acquires a New Gallery

Increase Robinson's Newly Opened Studio Affords the Perfect Setting for Interesting Exhibitions

By Eleanor Jewett.

ONE must go far to find a more attractive, more pleasantly situated or more delightfully arranged gallery than that of Increase Robinson on Diana court, Michigan Square building, which made its first formal bow to the public last Monday. Mrs. Robinson has gathered for the introductory exhibit a cheerful collection of unpretentious charm. Emil Armin, with his dozen or so wood carvings, all of them ridiculously quaint and childlike and decorative, sets the pendulum swinging and the vibration runs through the hall like quicksilver.

Dudley Renzius picks up the note and gives it stability. His work in the furniture and fixtures and in the various examples of his skill with pewter, makes each detail of the gallery a matter for uncalculated pleasure. The little stands on which the sculpture is poised; the black cases along the walls dressed in his pewter cups and candlesticks, dishes, jars and plates; the gray shining beauty of the pewter tables; the detail of the cocktail shaker, a ravishing implement whether full or empty as turned from his workshop—all these charm you. If the gallery accomplishes no more than to have given a setting for the genius of Mr. Renzius, one might almost say it has done enough. Skilled craftsmen are too few, such talent too rare, not to thrill the spectator when realization dawns that here is one of them.

* *

In Black and White.

Mrs. Robinson has kept her own powers as an artist in the background. Quietly and unobtrusively a number of well drawn, vigorous, assured black and whites hang on the walls. These are her work and illustrate in a straightforward fashion the marked advance that she has made in the last year. "Magnolia Bud," "Where San Franciscans Dwell," "Garages," one after another the simple, bold, generously handled pictures come into view and fix your attention. A constant accompaniment of "well done—well done" follows even the most casual circuit of the walls.

To complete the gallery Malvin Marr Albright shows a number of portrait heads, modeled, and colored gold and silver. Alfonzo Iannelli exhibits two plaques to be placed in the Adler Planetarium and a model of his Katharine Barker Memorial altar. Edgar Miller offers several studies in terra cotta, the jar being particularly good. Edouard Chassaing and Olga Chassaing have each a composition in sculpture, and Carl Hallsthammar shows two of his unique wood carvings, "Determination," a farmer turning over heavy sod, being of the two perhaps the better.

* *

At the Palette and Chisel.

At the Palette and Chisel club is an exhibit of paintings by Arnold E. Turtle. The paintings are clear and gay in color. They are a little impressionistic. A great deal of poetry and romantic beauty run through them. One feels Mr. Turtle as an optimist and an enthusiast. He has kept his optimism and his enthusiasm against the odds of a long and painful illness. Several of the gay street scenes were painted from the window of his sickroom. He runs to a love of blue roofs, warm ruddy walls, a brilliant palette bountifully supplied with rich colors.

He makes the simplest street a doorway into glorious romance. Look at "The Alley." With a true Frederic M. Grant touch he has built up a dream city out of a tree, low roofs and long walls. The tree is a burst of color; the roofs, blue; the walls, orange. The whole sifts in together and blends into an unreality more real than a matter of fact grayness from which probably Mr. Turtle took his inspiration.

The present conditions of hard times affect the artists as well as the artisans. Do not close your purses to pictures. Tragic stories are pouring in from all sides. There is never a better time than today to stand by art. During the war years there was a similar period of financial depression, when we thought we should not spend except for necessities. Remember, however, now as then, that if you bar paintings, pictures, etchings and sculpture, you are cutting at the roots of a necessity as well as limiting the powers of the artist. Without art and all it implies civilization would go back. The artists are lowering their prices. Meet them, if you can, with cheerful determination that Chicago shall not starve them out.

* *

An Impressive Book.

A book has recently come to this desk for review. "William S. Schwartz—A Study," by Manuel Chapman [L. M. Stein, publisher], is a magnificent piece of writing. The book in itself is impressive. Here the publishers have performed a difficult thing well. The binding, quality of paper and print, the illustrations, all go towards emphasizing the value of the story. William Schwartz, man and artist, stands out clearly. Mr. Chapman gives us an intelligent interpretation of the mind and spirit of contemporary art in his able summary of the artist. Not infrequently his introduction of curious words puzzles the readers, jogs his intellect and urges him to investigation. For instance, off hand, a maieutic, what is it?

The paragraph which enfolds that word is itself extremely hard to grasp. I quote: "Art is ordered being. Man's hunger for being is satisfied only by increased being. The artist when he is fortunate can be a maieutic to intelligible being basking in the sensuous. Happy the artist impregnated by the real; he will be blessed with the magnitude of amplified being."

Where the author is vague, we remember that modern art is itself often vague. Modernism moves constantly in ways and by paths which are mysterious, discordant, unintelligible to the uninitiate. Any convincing interpretation of it must be flavored with its distinctive mysticism. So, in spite of the hard nuts Mr. Chapman gives us to crack again and again, he has in his book built up a living man and a living art. His book is a valuable contribution to criticism and may stand unashamed in the company of the best which other writers and other countries can offer.

* *

Five Chicago Artists.

In the Carson Pirie Scott galleries there is now an exhibition of paintings by five Chicago artists—Francis Chapin, Stark Davis, J. Jeffrey Grant, Pauline Palmer, and John A. Spelman. Of the group Francis Chapin is the impressionist. His painting is turbulent. He tries out this and that way and through all the varying tempos and moods stands staunchly to but one lead—color. He is a colorist first and last.

Pauline Palmer gives us several charming portraits. Her sure touch and exquisite modulations of color are too familiar to need elaboration. In the still life paintings her feeling for texture and her knowledge of values impress us again. Her paintings stand out in any setting as being those of a gifted craftsman, a veritable artist. John A. Spelman writes for us once more the story of woodland fastnesses. There are frost on the ground and red in the trees, a clear sky, chill water. His paintings are lyrics, impassioned verses to the never failing beauty and wonder of our north country.

J. Jeffery Grant is responsible for a number of impressive paintings. His "The Incoming Tide" is superb. The "Lacemakers of Portofino" is alive with delicious colors. "Camogli—Italy" shows a sunny shore, the beach running up from the smiling water to break into a foam of blue, pink and yellow houses. "Munich in Winter" is a more quiet painting but possessed of much charm of its own.

Stark Davis has made himself well known as a painter of decorative canvases. He does not belie his reputation here. "Harvest" is a magnificent canvas of peacocks and pumpkin. "Flight" is a dart of pink birds across a gray background. "Bandarlog" is a macaw of gay plumage and much well suppressed crossness of temper. He looks a wily old bird. The still life is purely pattern, pink flowers on a blue surface. "Siamese Cat" is a treacherous feline of curious color patting, we hope with good intentions, at the jeweled delicacy of a purple butterfly.

* *

Lectures in Store.

Three Chicago modernists, so run the announcements—John Root, Mrs. John Alden Carpenter, and Frederic Bartlett, will discuss some contemporary work in, respectively, architecture, decoration, and painting on the Wednesday mornings, respectively, of Oct. 29, Nov. 5 and Nov. 12, in three modern settings, respectively, the Bal Tabarin, the Casino and the Arts club. The tickets are $10 for the series of three lectures. The lectures are being arranged by the League of Women Voters and the proceeds will be used for the educational work of the league.

The artist members of the Austin, Oak Park, and River Forest Art league are holding an interesting exhibition of paintings and sculpture in the Marshall Field galleries. It will continue to Nov. 1.

* *

Reception at Art Institute.

The fifty-second annual reception takes place next Thursday afternoon in the Art institute, with all of the important women's clubs officiating at the tea tables scattered throughout the second floor of the museum. The reception ushers in the forty-third annual exhibition of American paintings and sculpture.

An exhibition of recent paintings by Louis Kronberg will open in the Knoedler galleries Friday of this week. Fifty important etchings by the Englishman, Cameron, will also be on view.

The Chicago Society of Artists announces the opening of its autumn exhibition next Saturday, Nov. 1, in the Increase Robinson gallery, Diana court, Michigan Square building.

Frank O. Salisbury has returned to Chicago this week and is holding an exhibition of recent portraits in the Anderson galleries. He will be remembered from various past seasons. The present exhibit is as fine as any previously held. Mr. Salisbury, it goes without saying, is the English portrait painter who has painted so many American portraits during the last five or six years.

"INFANTE D. FRANCISCO DE PAULA ANTONIO, SON OF CHARLES IV.", a portrait by Francisco de Goya on exhibition in the annual modern paintings exhibit for the benefit of the Chicago Public School Art society in the Chester H. Johnson galleries in the Fine Arts building. The exhibition opened Friday and will continue for two weeks. It is particularly brilliant in the number and quality of the paintings shown. There are magnificent examples of the old and new schools and enough modernists among them to give reason to those who have long acclaimed their worth. Mr. Johnson in this show gives modernism a line of defense not to be scoffed at.

BRIDE

MRS. RICHARD B. SIMPSON.
[Ray Huff-Richter Photo.]

Mrs. Richard Belleforte Simpson, who was married in the early fall, is the former Miss Jean Schuman, daughter of Mr. and Mrs. Charles Henry Schuman of Oak Park.

WEDDED

MRS. EDMUND H. CLEVEN.

The marriage of Miss Kathryn Louise Seward, daughter of Mr. and Mrs. Edmund G. Seward of Des Moines, Ia., to Edmund H. Cleven, son of Mrs. Thomas Cleven of Stoughton, Wis., was to take place yesterday at the Fourth Presbyterian church. The bride is a graduate of the University of Illinois. Mr. Cleven is a graduate of Beloit college and a member of Tau Kappa Epsilon fraternity. After a wedding trip they will reside at 1620 Farwell avenue.

STOPS LEG SUFFERING

VISCOSE METHOD, a plastic external application, gives you the new principle endorsed by the medical profession the world over. Restores circulation while you walk and work, relieves swelling, itching, aching, painful varicose vein suffering. Enables open sores and leg rash to heal. Send for FREE BOOK, "VISCOSE," a scientific treatment of varicose vein and leg suffering. Explain your ailment to DR. G. T. CLASON VISCOSE CO., 140 N. Dearborn St., Chgo.

Carlsbad Sprudel Salt

The natural remedy for CONSTIPATION

Drs. Ewald and Ortner regularly prescribe the natural Carlsbad Sprudel Salt dissolved in a glassful of lukewarm water early in the morning, and 2 at bedtime, which will insure certain and quick relief.

Use no substitutes. Write for booklet. Carlsbad Sprudel Water, bottled at the springs, also imported by Carlsbad Products Co., New York

MANDEL BROTHERS

a store of youth • a store of fashion • a store of moderate price*
*Copyrighted.

Have Your Photograph Taken Now for Christmas

3 for $6

A gift that only you can give! Our studio, directed by Aime Dupont, makes this attractive offer! Size 6x8. You'll see proofs.

Call State 1500, Local 767, for an Appointment

Mandel's Photographic Studio—Seventh Floor—Wabash.

a store of youth • MANDEL BROTHERS • a store of moderate price*
a store of fashion
*Copyrighted.

Down Seat and Down Back in this

Luxurious Lounging CHAIR

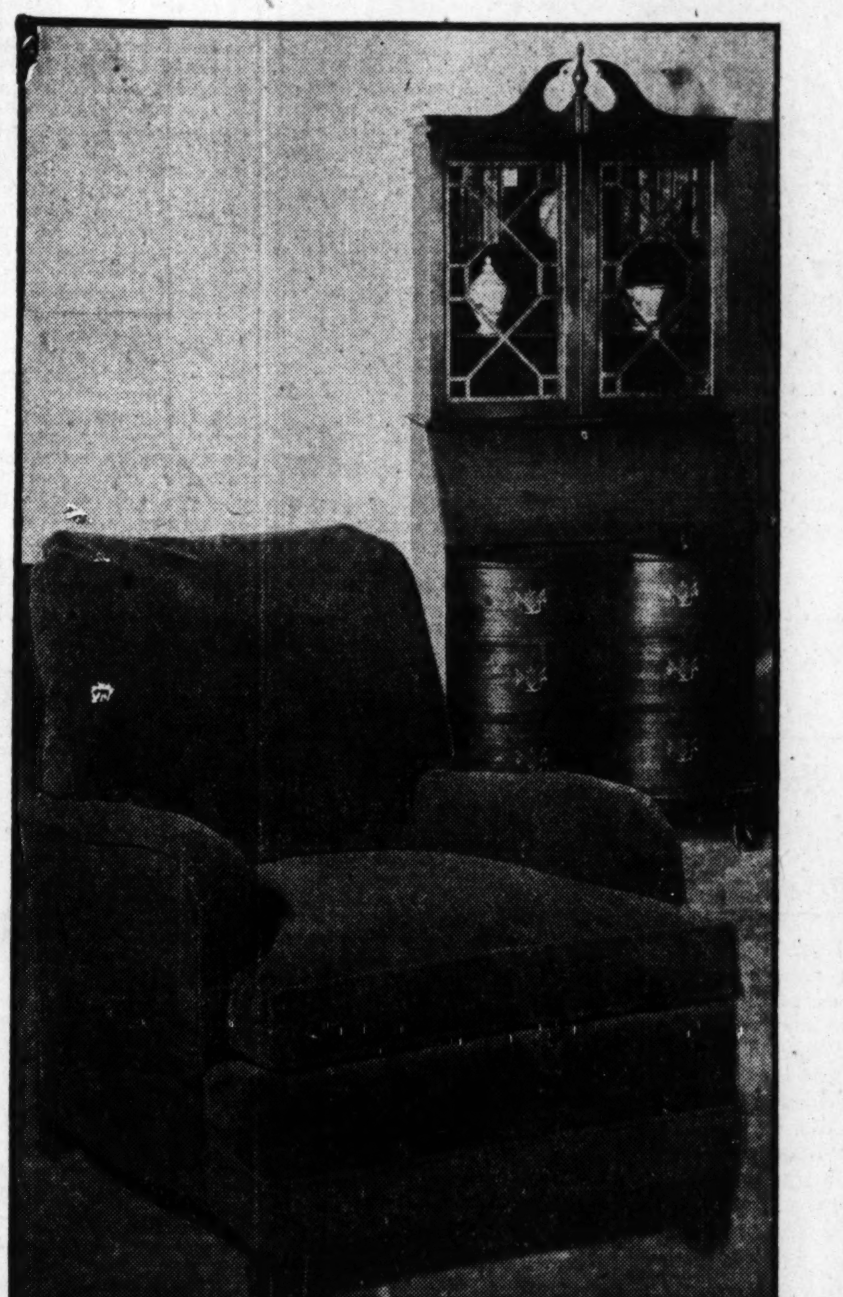

In Comfort, Fine Appearance and Low Pricing—It's a FIND!

$49.50

See that deep, low restful seat! Examine its careful tailoring—the thick boxed cushions, welt trimmed. You'll say it's worth twice the money! In green or rust mohair, taupe frieze, or multi-color tapestry with tan, green or brown grounds.

A Rare Value in 18th Century Style

Winthrop Type Secretary Desk

$35

As dignified in appearance as it is useful. Characteristic top, claw and ball front feet, beautiful 9-ply mahogany front. Wide writing space.

A Handy Table at a Low Price!

Beveled Edged Tilt-Top Table

$12.50

Solid mahogany. Tripod base with snake feet. Top tilts or forms staunch table. Not photographed.

Mandel's Furniture—Tenth Floor.

Use Mandel's Co-operative Plan of DEFERRED PAYMENTS on All Purchases of $50 or More in Any Home Furnishings Department. A Convenient Way to Get Home Ready for Winter!

Imagine! English Porcelain at This Price!

Popular Hunting Scene Breakfast Set in BLUE

32 Pieces $3.95

Our next shipment of this popular set will be much higher priced. English porcelain with engravings of hunting scenes in blue under glaze. Priced $3.95.

Variety of "Pictures"

Different scenes on various pieces. Hounds, horses, huntsmen and scenery all shown in minute detail. Breakfast sets, service for 6.

Mandel's China—Seventh Floor—State.

Unharmed by Spilled Liquids!

Wood Trays for Refreshments

$2

Wood trays, decorated with Botany, Coaching or Period Prints. Red, green, ivory, black, yellow. Moisture proof. Convenient handles.

Mandel's Foreign Shops—Ninth Floor—State.

1000 Subjects in This Group of

Cut Silhouettes—Black Frames

$1

The finest collection we have ever offered at this low price. Hunting and coaching scenes, figures and animals. All cut with remarkable artistry. Black frames.

Mandel's Pictures—Seventh Floor—State.

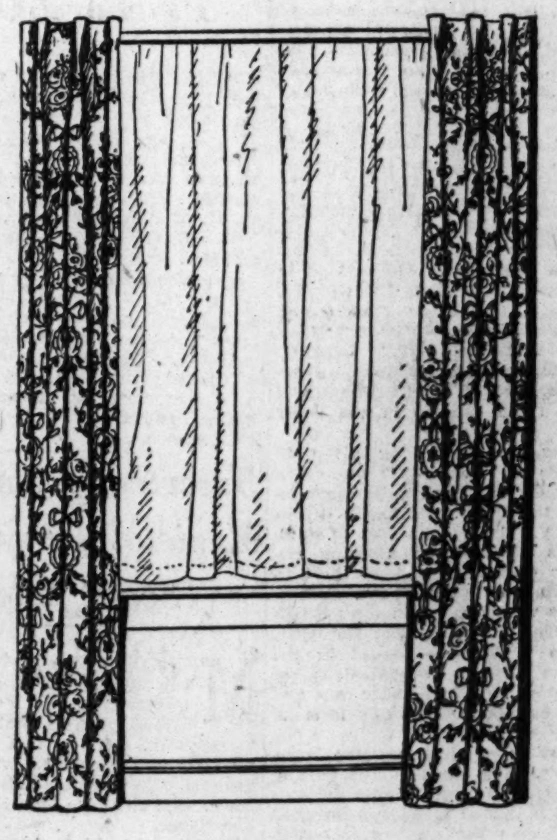

Make Winter Windows Interesting with

Ecru Marquisette Panel Curtains

Soft, Fine Quality $1.85 each Economically Priced

Handsomely tailored with 3-inch hem and 1-inch side hem. Full 2¼ yards long, 43 inches wide. A real value!

PANEL CURTAINS, fancy square mesh. 38-inch, with fringe trim. Each, $2.35 each

READY MADE DAMASK DRAPERIES—sateen lined, hooks sewed in. Ready to hang. Green, gold, rust, blue, red, taupe. $7.85 pair

Mandel's Draperies—Eighth Floor—State.

See Other Mandel Announcements on Pages 7 and 10 of This Section.

30th Series of Lectures in Religion Listed

University of Chicago Presents Talks.

By Joseph Ward II.

BEGINNING its thirtieth series of extension lectures in religion and leadership training classes, the divinity school of the University of Chicago presents a varied and interesting group of lectures for general approval. These talks have been carried on for a number of years and deal with fundamental problems of religion. As the plan runs now, Bond chapel, on the university campus, will be the scene of activities for six successive Tuesday evenings, Oct. 28-Dec. 2.

The lectures will be given this year by Prof. Henry Nelson Wieman, head of the department of philosophy and psychology of religion. Dr. Wieman has been connected with the divinity school since 1926 and in the course of his work there has found time to devote considerable attention to the study of general religious living, both from the psychological and philosophical viewpoints. His three books now in circulation are "Religious Experience and the Scientific Method," published in 1926; "The Wrestle of Religion with Truth," 1927, and "Methods of Private Religious Living," in 1928.

His fourth book, about ready for release, will form the subject matter for his series of lectures. "Issues of Life" will be the general topic for the course, and forms the theme of his new book. The outline of specific subjects and dates are as follows: Oct. 28, "Resources of Energy"; Nov. 4, "Resources of Coöperation"; Nov. 11, "Overcoming Failure"; Nov. 18, "Resources for Solving Problems"; Nov. 25, "Tapping Economic Resources"; and Dec. 2, "God with Us." Dr. Wieman received his advanced degrees in the department of philosophy at Harvard university. A period of study in Germany on a scholarship basis gave him an outlook and perspective of the problem not usually gained.

During the ten years in which these courses of study have been offered to the general public, a marked growth in attendance and interest has been shown. The emphasis upon problems which are encountered by the average individual has done much to clear up misconceptions and partisan feelings based on minor theological differences.

In connection with these lectures, a series of class discussions will be conducted under the direction of staff professors of the divinity school and the Chicago Theological seminary. Prof. W. C. Graham will direct the discussion dealing with "Hebrew Religion and Social Stress." A class interested in "The Church in Changing Chicago" will be under the tutelage of Profs. Holt and Kincheloe. These instructors are director and associate director, respectively, of the united religious survey of metropolitan Chicago. Their experience and wide knowledge of Chicago churches should be of great assistance to many confronted with problems of this type. Due to the changing conditions in the city at the present time, involving shifting populations and racial changes, the situation has become acute in some sections. It is largely through such efforts as are being made by the University of Chicago that solutions to these problems may be found. At least, an "awareness of the situation" may be gained.

Of interest, too, are the courses being given by the Chicago School of Leadership Training. This work is under the auspices of the Chicago Council of Religious Education and the Young Men's Christian association of Chicago. On the six Monday evenings from Oct. 20 to Nov. 24 lectures and discussions will be held in the Association building, 19 South La Salle street, dealing with "Social and Recreational Leadership" and "Dramatization and Pageantry." Leon G. Kantz, a professor at Northwestern university, and Dr. Fred Eastman will conduct these courses in the order named.

Courses are also being given in "Methods of Teaching" on every Tuesday evening during the same period of time. Dr. Eastman's course in drama will be of interest to those churches planning on entering the religious drama tournament, held in the spring of every year. Thirty churches were entered in the preliminary round of the contest last year, and the finals were staged in the Goodman theater. Preparations for this year's contest are under way, and several entries have already been informally made.

The value of these courses is inestimable. The work on the part of the instructors is gratis, and the only expense is that of a small registration fee to cover the cost of materials. The courses are open to the entire public, and registration is taking place in room 201 in the Association building above mentioned. Chicago seems to be slowly awakening to the fact that trained leadership in matters of religion is not only necessary but desirable. The enthusiastic coöperation on the part of the educational institutions in the city is a noteworthy factor in the success of these trainin courses in past years.

BRIDE

MRS. WILLIAM GAVIN HAMILTON.
[Waters Studio Photo.]

MRS. WILLIAM GAVIN HAMILTON, a recent bride, is the daughter of Mr. and Mrs. Alexander Ferguson of River Forest. Mr. and Mrs. Hamilton are now residing at 219 Washington boulevard, Oak Park.

Fashion Show and Tea Feature of Hot Springs Week

HOT SPRINGS, Va., Oct. 25.—[Special.]—A feature of the week was a fashion show and tea which was given on the lawns here. Among those who attended were Mrs. Henry Martyn Alexander, Mrs. Sydney Thayer Jr., Mrs. C. Jared Ingersoll, Mr. and Mrs. George E. Dadmun and Miss Lydia Dadmun, and Mrs. William Drayton Grange.

Several parties from Chicago arrived this week, including Mr. and Mrs. Sterling R. Morton, Mrs. F. B. Redington, and Mr. and Mrs. Peter Mayo.

Others here are Mrs. Henry C. Potter, Mrs. Bedford Davis, Mrs. Farley Osgood, Mr. and Mrs. James Wesley Kinnear of Pittsburgh, Mr. and Mrs. Elisha P. Walker, Mrs. P. F. Du Pont, R. Livingstone Beeckman, and Mr. and Mrs. George E. Hite Jr.

Pages Give Picnic Party for Their Pinehurst Guests

PINEHURST, N. C., Oct. 25.—[Special.]—A pleasant party this week was the picnic given by Mr. and Mrs. H. A. Page Jr. of Aberdeen. Among the guests were Mr. and Mrs. Verner Reed of Newport, Mr. and Mrs. Livingston L. Biddle II. of Philadelphia, Mr. and Mrs. Nelson C. Hyde of Syracuse, and Mr. and Mrs. Richard S. Tufts.

A notable addition to the colony was the arrival of Mr. and Mrs. C. H. Waterhouse of Chicago, who have taken a cottage for the season.

Also here are Mrs. Beverly Walter of Chevy Chase, Md., Mr. and Mrs. A. L. Otterson, Dr. Myron Marr of Boston, and Charlton L. Becker of Philadelphia.

Deserters from Mexican Army Get Scant Attention

MEXICO CITY.—(AP)—The Mexican army pays little attention to deserters.

Most of them rejoin the service anyway, and the fact that there were several thousand desertions last year is not viewed as serious. Besides, recruits are to be had in abundance.

Most of the shifts occur when soldiers are put to work building roads or at some other hard task.

Another cause for desertions is transfer of officers, loyal troops deserting and reënlisting at the place to which the officers have been sent.

Church Notes

The Presbyterian general assembly of 1930, in session at Cincinnati, O., directed that the membership of the commission on marriage, divorce, and remarriage be enlarged from 11 to 15 by the addition of two men and two women, of whom one should be a physician, one a social worker, and one a psychiatrist, to make more complete its study of this great social problem. In consequence the moderator, Dr. Hugh Thompson Kerr of Pittsburgh, announces the appointment of the following, adding one additional appointment to take the place of Nolan R. Best of Baltimore, deceased: Dr. George L. Robnison of Chicago; Dr. Joseph R. Sizoo of Washington, D. C.; Prof. Harold I. Donnelly, Princeton Theological seminary; Mrs. Charles K. Roys, Wells college; Dr. Marian Sheppard, Pittsburgh. The chairman of this commission is Dr. Ralph M. Davis of Erie, Pa. The commission is to report its findings to the Presbyterian general assembly at Pittsburgh May 28-June 3, 1931.

Cheap Books for English.

LONDON—(AP)—Formation of a new publishing house to issue full length novels for 75 cents is announced here, to satisfy public clamor for cheaper books.

ENGAGED

MISS BETTY A. DAITCHMAN.
[DeHaven Photo.]

Mr. and Mrs. Jacob R. Daitchman of 4444 Grenshaw street announce the engagement of their daughter, Bettye Ann, to Irwin I. Manesky, son of Mr. and Mrs. J. A. Manesky.

How the Whites Rewarded an Indian for His Heroism

Ninety years old next January, J. M. Hummel for many years has borne the reputation of being the wit, poet, and fiddler of the Fox River valley. He has lived at Sandwich, Ill., for nearly 60 years. At various times he has been called upon to stump the state for the Republican party, and even to this day he fills dates as an entertainer. In this article he tells, in his quaint and original way, of his memory of a real American.

By J. M. Hummel.

INDIAN CHIEF SHABBONA was born in the village of Ottawa, Canada, in 1775. He was a grandnephew of the illustrious Chief Spotka, who did much to advance Shabbona in early life. When Shabbona was 25 years of age he wandered southward on hunting trips near Chicago, where the Pottowatomies were situated. He became the guest of Chief Spotka, whose daughter he afterwards married.

After the death of Chief Spotka, Shabbona became chief of the Pottowatomie nation. In 1807 he met Tecumseh, and, like most other Indians, fell under his magic influence. Tecumseh persuaded Shabbona to join him on the side of the British in the war of 1812. But he could not persuade him to hate the United States. Yet Shabbona joined him in many frontier battles.

Shabbona was second in command in the battle of Thames, until Tecumseh was killed, when he became first in command. Fighting was fierce and he was hard pressed. Finally he made a solemn vow that "If the Great Spirit would lead him to safety," never again would he take up arms against the United States palefaces. His life was spared and he kept his vow.

* *

Nearly Tomahawked.

Shabbona reached Fort Dearborn during the massacre of Aug. 16, 1812, just as the British and Indian allies were about to torture those not already dead. The survivors were huddled together on a porch. Shabbona and his band, with rifles, fought back the horde of savages and dispatched a message to Billy Caldwell, who had a wonderful influence over them. Caldwell came quickly, just in time to save the prisoners from torture and death. Shabbona dissuaded several Indian tribes from joining the Winnebagoes in war against the United States, and this act so enraged Big Foot, a mighty chief of the Pottowatomies, that he sent for Shabbona to come to him at once. Shabbona went alone, unarmed, thinking he could pacify Big Foot, who listened to him, then cursed him, and would have tomahawked him if other Indians had not restrained him. This gave Shabbona time to get on to his pony and gallop back to the fort in safety. Big Foot was bound to be avenged because Shabbona protected those prisoners on the porch from being tortured to death. Shabbona offered to stay and guard the fort from further attacks.

Shabbona afterwards ruled over the Pottowatomies, Ottawas, and Chippewas, all powerful tribes. The three Indian tribes entered into a secret treaty with the United States on July 29, 1829, ceding their lands, reserving a few sections for themselves. Shabbona selected the two sections at Shabbona Grove, in De Kalb county, for his home, where he lived ten years.

* *

A Redskin Paul Revere.

Black Hawk was chief over the Indian tribes, but knew nothing about the treaty that ceded their lands to the United States. He was not consulted or informed. He saw settlers coming on to the Indians' lands, encroaching upon their rights and killing game supposed to belong to the Indians. He resolved to stop further encroachments and drive the settlers out. On May 19, 1832, he called his chiefs in war council at Shabbona Grove, where Shabbona lived.

The Indians came in large numbers. Black Hawk told his grievances and said he had resolved to exterminate the settlers. He said his warriors were like the trees of the forest and they could easily exterminate the settlers. All the chiefs were called in, Shabbona the last. He told Black Hawk he had spoken truly, that the warriors were like the trees, but the settlers were like the leaves on the trees and would rise up and sweep the Indians into the ocean beneath the setting sun; that in such an uprising Black Hawk would bring destruction upon his own race and himself. Black Hawk was obdurate and determined.

Shabbona saw opposition would not prevail. It was a dark night. No moon. He whispered to his son, Phyps, telling him to steal away from camp, ride swiftly, telling all settlers below Fox river to flee to the fort at Morris, as Black Hawk was on the warpath, to massacre all the settler. Shabbona, in the darkness, got on to his pony unobserved and rode to the Indian creek settlement, warning all to flee to the fort at Ottawa.

On Indian creek Indian rumors were frequent. Several families joined for self-protection. Shabbona warned them Black Hawk would pounce upon them before the next noon. None of them knew Shabbona. They thought he was scaring them away so he could take their property. He came back the second time, told the men that even if they would not go they should take their women and children and save them. Still they would not go. Shabbona and his son rode all night, warning settlers of their danger.

The next day Indians poured out of the woods into the Hall home and killed 16 and taking Rachel and Sylva Hall captives. Their brother, John Hall, escaped by dropping over the bank of Indian creek and running along the bank, which shielded him from the bullets. He made his way to the fort at Ottawa.

Gen. Atkins was in command of the fort. After listening to Hall, he sent a company of soldiers in pursuit, telling them to get in touch with the friendly Winnebago Indians, have them pursue Black Hawk, and with money secure the release of the Hall girls. After two weeks they returned with the girls.

Had Black Hawk been told of that treaty that massacre never would have taken place. Those who entered into the treaty without Black Hawk's knowledge or approval were far more guilty than Black Hawk.

* *

Repudiated and Robbed.

After that episode Shabbona returned to his home at Shabbona Grove. He had been repudiated by his own race for his friendliness to the whites. He was reduced to the ranks from chief over three powereful nations, villified and scourged. All the friends he had were the whites whose lives he had saved from Black Hawk's tomahawk.

In pioneer days timber for fuel was a necessity. Settlers selected lands with timber. An unprincipled man had a prairie farm not far from Shabbona's. He saw Shabbona Grove and courted Shabbona's acquaintance. He knew Shabbona was repudiated by all Indians and hated by them. Game was growing scarce. He advised Shabbona to move across the Mississippi river, away from his enemies, the Indians, and where game was plenty. He kept at Shabbona until Shabbona consented. They both went to Washington, D. C., to make arrangements for a reservation. They made two trips on their ponies.

Shabbona could neither read nor write. The man told him he would have to sign an application for a reservation. Shabbona believed him and made his mark. They came home, packed Shabbona's belongings. The man blazed the trail, telling Shabbona he could come back to his home at any time if he did not like it on the reservation. They reached their destination.

The man returned to Shabbona Grove, commenced to sell squatters' rights in the two sections. He sold both sections. Log houses were built all around the Grove. All at once [between two days] the man was missing. They did not learn where he had gone until thirty-five years after his death.

* *

Dispossessed.

After two years Shabbona did not like it and came back to his old home, as the man told him he could. When he arrived he saw log houses all around the Grove, on his land. He could not understand how it could be. Settlers told him they had bought it from the man that went with him, out on his reservation. Shabbona could not see how anybody could sell his home. He had not sold it. Settlers finally drove Shabbona away with pitchforks and clubs.

My father, myself, and brother were on the road with an ox team. We saw Indians coming and were afraid. Father told us it was Shabbona and not to be scared. We met them. Father and Shabbona shook hands. Father had known Shabbona for ten years. Shabbona told father the whole story. Great teardrops ran down his cheeks. Brother and I listened to every word.

Father consoled Shabbona as far as possible. He told him to go down south of Fox river, where lived those whose lives he had saved, and tell them how he had been treated and swindled. He said they would see to it that he had a good home and was provided for as long as he lived. I shall never forget that interview and Shabbona's story.

As related by my father, Shabbona continued his trail down to Holderman's, Hollenback's, and L. P. Sanger's [George M. Pullman's father-in-law]. Sanger, with others whom Shabbona had saved, after hearing Shabbona's story, subscribed enough to buy twenty acres of land, build a house, and furnish it, to make Shabbona comfortable. And here he remained as long as he lived.

Often Shabbona would pass our home, wandering around, as if looking for somebody—perhaps the white man who swindled him out of his home. Father told Shabbona not to worry, because after his death the settlers would erect a suitable monument over his grave for his deeds and friendship for the whites. Shabbona said he wanted no monument; that his life and deeds were monument enough for him.

* *

Juggling the Records.

Perry Armstrong, a staunch friend of his, contended that the government owed Shabbona for those two sections of land, because, when other lands were ceded to the United States these sections were reserved for Shabbona's home. Our state senator was sent to Washington, D. C., to examine the records in the land office. The title of the two sections had been changed and added to and made to read: "And if Shabbona offers those sections for sale or removes from them the title shall revert back to the government and be sold as public lands at $1.25 per acre."

This was juggling the records. Crooks existed then in and out of office, just the same as they do now. Shabbona supposed that when he made his mark it was to obtain a reservation, and that it was an application he made his mark on.

In 1848 the government advertised that the two section would be sold at Dixon, naming the date. My father and other old settlers walked to Dixon to that sale, to see to it that those who bought squatters' rights would get their land at the government price, $1.25 per acre. They selected two men who were to bid on the two sections and passed the word around that if any one else bid they would drown them in Rock river—and they surely would have.

Speculators were there to buy that timber, which was worth $100 per acre. Fuel was a necessity and was scarce. Prairie farmers had none. Many who had would not sell; they thought they might freeze when their timber was gone. No coal had yet been discovered. Many burned ear corn for fuel. Then those with timber commenced to sell. There were only two bids on these sections. So those who were on the land paid only $1.50 per acre.

* *

At the End of the Trail.

On Aug 21, 1858, at the Lincoln and Douglas debate at Ottawa, I saw Shabbona for the last time. Perry Armstrong brought him to hear the discussion.

Shabbona died near Morris, Ill., on July 17, 1859. Afterwards Armstrong, at his own expense, went to Kansas and brought Shabbona's two heirs to Morris, where a five ton boulder had been brought and lettered to mark Shabbona's grave, and was to be dedicated. Armstrong tried to have those two heirs quitclaim the twenty acres, sell it, and use the proceeds to erect a suitable granite shaft for Shabbona and his heroic deeds for the white race. But they refused to do so unless they received their share, and the title to that land is still in Shabbona's name.

The name "Shabbona" signifies "strong built like a bear." In the silence of the grave he has found the peace and comfort denied him while living. May his great soul sleep on through all eternity.

SILK DRESSES DYED $1.98
DYE YOUR OLD DRESSES THE NEW FALL COLORS
Any lady's Dress or Coat (plain, pleated, any material) dry cleaned and pressed 87c
Men's or Ladies' Felt Hats cleaned and blocked 50c
Fur Coats glazed and cleaned, $3
The Finest Workmanship in Chicago
Phone State 0133
AMERICAN NATIONAL CLEANERS
39 South State St.—Room 1406

LANE BRYANT'S
29TH ANNIVERSARY
The Famous
ADAPTO SHOES

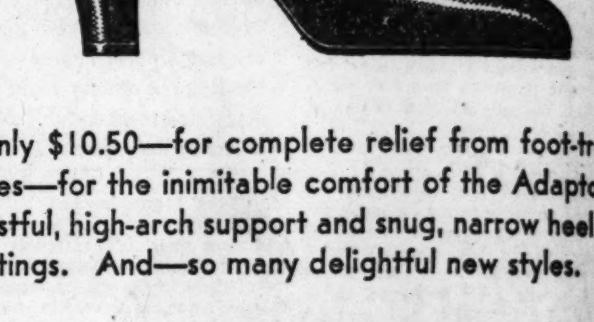

$10.50
Only $10.50—for complete relief from foot-troubles—for the inimitable comfort of the Adapto restful, high-arch support and snug, narrow heel fittings. And—so many delightful new styles.
Sizes to 11—widths AAA to EE
101 North Wabash Ave.

EDUCATIONAL

VISION!
You Can Save Money by Registering Now!
GREGG COLLEGE
225 Wabash Avenue, North
Ph. State 1881, Chicago, Ill.

Night School
A SURE WAY TO BETTER PAY
Bryant & Stratton COLLEGE

COMMERCIAL ART SCHOOL

Moser BUSINESS COLLEGE
116 South Michigan Avenue, Chicago
High School Graduates Only

BOYD SHORTHAND
A Superior Shorthand for Progressive People.
GRADUATE in 30 DAYS—150 HOURS

VOSS Business College

VOGUE SCHOOL

AMERICAN ACADEMY OF ART

EDUCATIONAL

C. P. A. Coaching Class
LaSalle Extension University

LANGUAGES
FRENCH, SPANISH, GERMAN, ITALIAN, ENGLISH, ETC.
FREE TRIAL LESSON
BERLITZ SCHOOL OF LANGUAGES

CHICAGO TECH
ENGINEERING-ELECTRICITY ARCHITECTURE-DRAFTING
CHICAGO TECHNICAL COLLEGE

Be a Secretary
Bookkeeper or Stenographer
DAY or NIGHT.
METROPOLITAN BUSINESS COLLEGE

FASHION MODEL

ST. GEORGE SCHOOL

ADVERTISING

Chicago LAW School

When You Want Smart New Colors —USE TINTEX
Sometimes it's stockings or "undies" that have lost their dainty color. Other times it's a spread or curtains that have begun to look dull and faded.
But at all times you'll find that Tintex quickly renews their original color-brightness—or magically transforms them to the newest, smartest colors of the season. And Tintex is so very easy to use, so absolutely sure in results.
PARK & TILFORD, ESTABLISHED 1840, GUARANTEES TINTEX
At all drug, dept. stores and notion counters...15¢
Tintex TINTS AND DYES

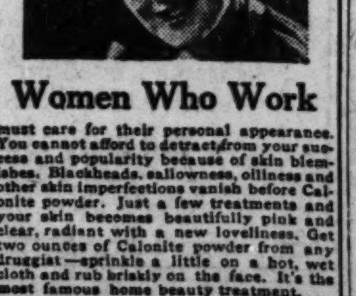

Women Who Work

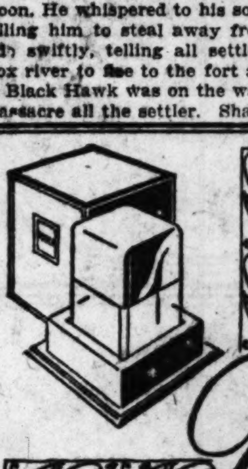

The Perfume of Romance
Tosca
A new odor by Ferd. Mülhens, Cologne o/Rhine, famous for over one hundred and thirty-eight years for the quality of their toiletries. Tosca's inter-continental success duplicates, in odor, the attainment of Puccini's masterpiece in the field of music.
FERD. MÜLHENS, COLOGNE O/RHINE
U. S. Branch FERD. MÜLHENS, Inc., New York, N.Y.

How Bright and Full of Energy This Boy Looks!
He Keeps His Face and Hands Clean and Healthy with
Cuticura Soap

Would You Believe These Pictures Were Taken 7 Years Apart?
RHEUMATIC PAINS HAVEN'T BOTHERED THIS MAN SINCE 1923
Tanlac Made Him Well Then and Has Kept Him Well Ever Since

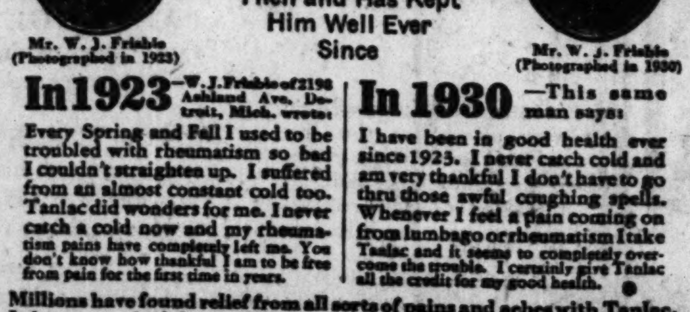

Mr. W. J. Frisbie (Photographed in 1923)
Mr. W. J. Frisbie (Photographed in 1930)
In 1923
In 1930
Millions have found relief from all sorts of pains and aches with Tanlac.
Remember Tanlac WHEN YOU SUFFER PAIN

DRESSES DYED $1.98
FOUR OLD DRESSES NEW FALL COLORS
Lady's Dress or Coat (cleaned and pressed) ... 87c
Ladies' Felt Hats cleaned and blocked ... 50c
Finest Workmanship in Chicago
Phone State 0133
AMERICAN NATIONAL CLEANERS
South State St.—Room 1406

...YANT'S
...ERSARY
...ous
SHOES
$10.50

...relief from foot-trou...
...ort of the Adapto
...snug, narrow heel
...ghtful new styles.
AA to EE
...ash Ave.

EDUCATIONAL
C.P.A.
Coaching Class
Loop Evening Class Now Forming
LaSalle Extension University
59 E. Van Buren St.
Phone Harrison 4294

LANGUAGES
FRENCH, SPANISH, GERMAN, ITALIAN, ENGLISH, ETC.
FREE TRIAL LESSON
BERLITZ SCHOOL OF LANGUAGES
AUDITORIUM, 56 E. Congress St.
Harrison 6392

CHICAGO TECH
ENGINEERING-ELECTRICITY
ARCHITECTURE-DRAFTING
CHICAGO TECHNICAL COLLEGE

Be a Secretary
Bookkeeper or Stenographer
DAY or NIGHT.
METROPOLITAN BUSINESS COLLEGE

FASHION MODEL

ST. GEORGE SCHOOL
FOR GIRLS

ADVERTISING
RAY SCHOOL 116 S. MICH. AV. CHICAGO

Chicago LAW School

THE COMPTOMETER SCHOOL
FELT & TARRANT MFG. CO.

and in MANDEL'S SUBWAY STORES

If You Know Fashions and Value—Let Nothing Keep You from Attending This Sale!

November Sale! WINTER COATS

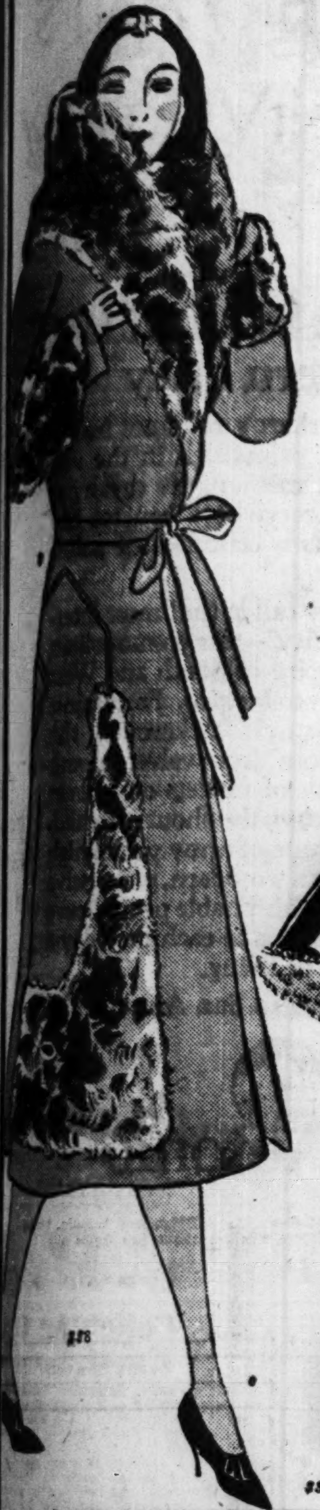

Hundreds of Coats---Every One a New 1930 Fashion

Whatever your dream of a new winter coat may have been, you can readily realize it from this truly great event. You'll find models that reflect sophistication . . . others that show modest, restrained simplicity.

All Lavishly Fur Trimmed In Sleek, Flat or Long Furs

Subtly flared styles . . . slim lines . . . Russian effects . . . interesting sleeve treatments . . . unusual collars and a wealth of flattering details that in every way mark the winter season . . . a season of femininity.

$38

Only Fashion-Right Fabrics Are Included

Fabrics of fashion with linings of extra quality crepe silks or crepe satins in harmonizing colors or solid black. All excellently tailored and finished.

$23

A Wide Selection in Each of Three Groups

Note carefully the illustrations. They represent a few of the many styles which this selling offers you. A price to suit every purse. A wonderful selection!

$57

The Colors.

BLACK
Cricket Green
Huntsman Green
Calaban Red
Starboard Blue
Timberwood Brown

Fabrics

Trico or Crepe Broadcloth, Imperata, Jueta, Nuvella, Raelia, Glovett, Constanza

SIZES

Women's, 38-46
Misses', 14-20

The Furs

At $23

Manchurian Wolf†
Caracul†
Black Curly
Black Caracul*
Black Sealine*

At $38

Gray Kid Caracul**
Dyed Cross Fox
Caracul*
Beige or Natural Wolf

At $57

Light or Dark Fitch
Gray Kit Fox
Badger
Gray Krimmer
Choice Black Caracul
Squirrel
Marten
Persian Lamb

* Coney ** Goat † Dog ★ Lamb

Mandel Brothers, Subway Fashion Center, Lower Subway.

Young Chicagoans Want These

Evening Frocks

Cantons! Chiffons! Satins! Moires! at

$10

Formal Nights Are Ahead! See These!

Fluttering chiffons, fashionable dull cantons, crepe back satins and crisp moires in flattering styles that will be seen at all the smart places this season. Black and colors. Sizes from 14 to 20.

Mandel Brothers, Subway Fashion Center, Lower Subway.

Monday at 9! Our 85c Sale of

4,854 CURTAINS

Pairs, Sets, Individual Panels

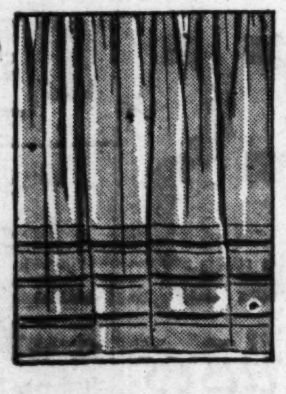

TAILORED PANELS OF LACE, EACH, 85c
Tailored effects in four patterns. 43 inches wide, 2¼ yards long, with wide hems. Popular ecru shade.

MARQUISETTES PAIR, 85c
Durable marquisette curtains of an exceptional quality. In white or ivory shades. 2¼ yards long.

COTTAGE SETS OF VOILE, 85c
Six and seven-piece sets, tailored or ruffled. Of a quality seldom found at so low a price.

PANELS! FRINGED OR TUCKED, Ea., 85c
Marquisette panels, hemmed sides. Tucked or trimmed with two-tone fringe at bottom. In sand shade.

Cross-Bar RUFFLED Grenadines, Pair, 85c
Two styles. Bathroom curtains, 1¾ yards long; bedroom curtains, 2¼ yards long. 4 smart colors.

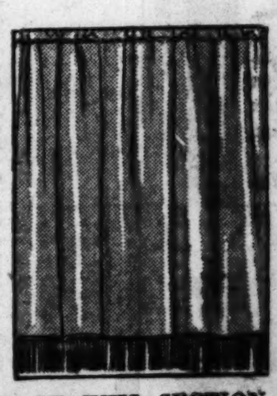

Mandel Brothers, Upper Subway, Wabash.

SEE ADDITIONAL MANDEL NEWS ON OTHER PAGES OF THIS SECTION.

Men! When You Need Them . . .

Suits! Overcoats!

Overcoats of Warm Fabrics in a Sale!

$13

Every Suit With Two Pairs of Pants

Overcoats . . . plaid backs, thru and thru overcoatings, fleeces, herringbones, diagonal stripes. Suits . . . cassimeres, cheviots, mixtures. In styles for men and young men. Topcoats, too, $13!

Mandel Brothers, Upper Subway, Wabash.

Infants' Chinchilla Coats

In Sizes to 3 Years

$1.95

Coats of chinchilla cloth in pink and other colors. Helmets to match, only $1. Outstanding values!

Brother Suits and Sister Frocks of Wool Jersey, Sizes to 6, each, $1.

Chinchilla Coat, $1.95

Mandel Brothers, Upper Subway, Wabash.

'Phillips-Jones' Pajamas

FOR MEN! Sale Monday at

$1

Made by the makers of "Van Heusen" skirts and collars. Fully cut patterned cotton pajamas in coat or pull-over styles, collar-attached or V necks. Sizes A-D.

Mandel Brothers, Upper Subway, Wabash.

Chicago's Headquarters for

"Enna Jetticks"

Shoes for Fall **$5** *and* **$6**

You need no longer be told you have an expensive foot when you wear Enna Jetticks . . . the shoes of fashion, fit and comfort. Sizes 1 to 12, widths AAAA to EEE.

Mandel Brothers, Upper Subway, Center.

A LAMP Complete for $7.83

Taffeta Shades

They're Tailored

$3.95

Bridge, table, junior. 5 colors. Finished with harmonizing color braid.

Bridge Bases

Or 3-Candle Bases

$3.88

Save 1-3. 3-candle floor or 3-candle table bases. Several finishes.

Mandel Brothers, Upper Subway, Wabash.

MANDEL'S SUBWAY STORES - FASHION AT A PRICE

Critic Seems a Bit Baffled by "Carmen" Records

By Edward Moore.

IT is with somewhat mingled emotions, a bit of Yum-Yum's modified rapture, that one approaches Brunswick's most recent release. This classifies as Album No. 21 in the New Hall of Fame International, and consists of an abridgment in electrical recording of the opera "Carmen."

The set was recorded in Europe, though the actual records are made in this country. The performers are soloists and chorus of the Opéra-Comique of Paris, with the Lamoureux orchestra and Albert Wolff as conductor. It is possible that, unless you have been a persistent patron of the Opéra-Comique, you may not recognize the names of the cast, Mme. Brohly as Carmen, Mlle. Corney as Micaela, M. Saint-Cricq as Don Jose, M. Beckmans as Escamillo, and so on. After all, that has nothing to do with the case. All that concerns us is the performance.

There are a few American connections in the lineup. Conductor Wolff used to be known in New York. The Morales here is Jean Vieulle, who will be with the Civic Opera company this season. The Zuniga is cited as M. Payen, whom one takes to be the Paul Payen who sang bass rôles with the old Chicago Opera in the exciting if costly season that Mary Garden was its general director.

So far, so good. "Carmen" is one of the greatest works of genius that ever issued from the French nation, and almost any selection from it adds that much more to the musical wealth of the world. The great trouble is that the present abridgment confines itself to only five double-faced records, and within those none too great limitations the participants have tried to do too much—or too little.

* *

A Relentless Cutting.

Never did a newspaper on a crowded night undergo a more relentless blue-penciling. Introductions are cut to single chords of single notes. Endings, even those with the high notes that always extract applause from opera goers, disappear entirely. Sometimes middle sections have been extracted entirely. Of course, there is not such a thing as a repetition in the whole five records. In fact, you have hardly begun to taste the flavor of an individual number before the needle has moved on to another. Spoken dialogue occurs instead of sung recitatives, but that is according to the tradition of of the Opéra-Comique. Anyway, the machine gun rattle of spoken French saves time over leisurely vocalized recitative, and that is what is wanted here. A translated libretto of the present version keeps you in touch with the proceedings in case you do not understand the French.

The performance is pretty good, the recording so exact that you can pick out the weak spots as well as the strong of the rendition. It is true that the chorus boys in the first act is a disappointment, sounding more like the singing that would issue from a home for aged and retired choristers than youngsters. It is also true that one suspects M. Wolff of having conducted "Carmen" so often that he has lost a bit of the fine, careless rapture found in the score by other conductors.

But Mme. Brohly has a voice with the warm, dusky glow that qualifies the ideal Carmen. Her altogether too brief chances at the Habanera, the Seguidilla, the gypsy song of the second act, particularly at the lamentably shortened card scene, make her altogether worth hearing. The quintet of Carmen, the two other girls, and the two smugglers in the second act is rather too heavy footed to be ideal, and here one suspects M. Wolff again but when Mme. Brohly dominates the scene, she does it with manner and deftness.

The same is true of M. Saint-Cricq. In his solos and his duets with Carmen less so in the duet with Micaela, he is quite worth attention. Also Mlle. Corney sings Micaela's aria of the third act in the manner of fine voice and personal charm.

Altogether it is a rather interesting set in the points with which you disagree as well as those which you commend without reserve.

* *

Popular Selections.

Other records received from Brunswick so far classify as popular, but before listing them it seems advisable to mention one calling itself the Hit-of-the-Week. It comes from the Durium Products corporation, it is a thin, flexible, and, one would think, almost unbreakable disk, and on its surface will be found a fox trot bearing the title in two languages of "Somewhere in Old Wyoming" and "En el Viejo Wyoming." Made by the Hit-of-the-Week orchestra, Bert Hirsch, director, No. 1101.

Other Brunswick light music:

455—"Mellow Mountain Moon" and "At the End of the Lane," vocal duets with guitars and accordion by the Beverly Hill Billies.

457—"Over at the Old Barn Dance," singing with fiddle, guitar, jew's harp, harmonica, and banjo, by Frank Marvin, and "I've Been to the Pen and I'm Goin' Again," vocal with violin, guitar, harmonica, and banjo, by Charlie Craver.

453—"Going Up Brushy Fork" and "Rat Cheese Under the Hill," fiddle and guitar, by Kessinger brothers.

4911—"Sing," from the film "Dough Boys," and "Wasting My Love on You," fox trots with vocal chorus, by Tom Gerun and his orchestra.

4918—"Sing Something Simple" and "Lucky Seven," both from the musical comedy, "The Second Little Show," by Jacques Renard and his orchestra.

1913—"Moonlight on the Colorado" and "When the Organ Played at Twilight," by Castlewood Marimba band.

4906—"If I Could Be with You" and "What's the Use?" piano solos by Lee Sims.

4887—"Wall Street Wail" and "Cotton Club Stomp," by the Jungle band.

4891—"If You're Not Kissing Me" and "Football," both from the film, "Good News," by Abe Lyman and his California orchestra.

4892—"It Must Be You" and "A Peach of a Pair," both from the film "Follow Thru," by Ben Bernie and his orchestra.

4923—"Lazy Daddy" and "There's Egypt in Your Dreamy Eyes" by the Louisiana Rhythm Kings.

4796—"Nobles of the Mystic Shrine" by Sousa and "The Saracen Guard," by White, marches played by a Century of Progress band directed by Max Bendix.

4889—"Down South," from "Show Boat," and "The Whistler and His Dog," organ solos, the second with xylophone, by Lew White.

20097—"Song of the Bayou" and "Song of the Riveter," by Brunswick Salon orchestra.

* *

Vocal Offerings.

Columbia, vocal:

2280-D—"Don't Tell Her What's Happened to Me" and "The Kiss Waltz" from the film, "Dancing Sweeties," by Ruth Elting.

2270-D—"I Still Get a Thrill" and "Just You and I," by Lee Morse and Her Blue Grass Boys.

Familiar tunes:

15589-D—"Soldier, Will You Marry Me?" and "Devilish Mary" by Gid Tanner and His Skilet-Lickers with Riley Puckett and Clayton McMichen.

15591-D—"The Maple on the Hill" and "Little Ola," by Tom Darby and Jimmy Tarlton.

Race records:

"Don't Fool Around on Me" and "Down in the Mouf' Blues," by Clara Smith.

11550-D—"Doodle Hole Blues" and "Mama Don't Rush Me," by Charlie Lincoln.

Irish records:

33425-F—"Going to Mass Last Sunday" and "Says I to Julia," by Shaun O'Nolan.

33427-F — "Farmer's Daughter," "Little Brown Jug," "The Girl I Left Behind Me," and "Money Musk," "Johnny, Will You Marry Me," "Keel Row," by James Morrison and his orchestra.

22491 — "Happiness Boys Going Abroad" and "Happiness Boys in London," by the Happiness Boys.

22490—"When They Changes My Name to a Number" and "For Sweethearts Only," by Austin.

22509—"Under Vesuvian Skies" and "I'm Needin' You," by Miller Farrell.

22510—"Kiss Waltz" and "When the Organ Played at Twilight," a pair of organ pieces from the fingers of Jesse Crawford.

SKIN IRRITATIONS Yield to the Healing Touch of Resinol

Often when other treatments have failed Resinol Ointment aided by Resinol Soap, clears away eczema, pimples, etc., making the skin clear and lovely again. Try it!

Sample of each free. Write Resinol, Dept. T-46, Baltimore, Md.

RESORTS AND TRAVEL
TOURS.

CHRISTMAS—NEW YEARS
WEST INDIES CRUISE
NEW FRENCH LINER LAFAYETTE

16 days sailing Dec. 20th visiting Nassau, Haiti, Jamaica, Havana. Every room with private bath or shower. New Year's Eve in Havana. Rates from $217. Full details on request.

FRANK TOURIST CO. Est. 1875
N. Michigan Avenue, Chicago
Phone Franklin 3741

RESORTS AND TRAVEL — Ocean Travel.

CRUISES

Round the World

On the largest and fastest ship — weeks saved at sea

Sailing January 21, on the 32,000 ton North German Lloyd "Columbus" The superior speed of the "Columbus" enables us to offer you a world cruise weeks shorter than all others without cutting the number of places seen or the duration of your visits ashore. This world cruise visits all the traditional countries—and includes such unusual places as Penang, Malacca, Siam, Macassar and opportunities to visit Angkor Wat and Bali. One third of the accommodations range between $2000 and $3000

Mediterranean

Visiting Nice at the time of the Carnival

Sailing January 31 on the newest of the great Cunard liners—the S. S. "Carinthia". Visiting the Riviera, Italy, Malta, Jugo-Slavia, Greece, Turkey, Rhodes, Palestine, Egypt, Corsica, etc. —this cruise covers the Mediterranean with unusual thoroughness. 59 days to Southampton The rates including return to New York are $1000 and up

West Indies
Dec. 20, Jan. 8, Jan. 28, Feb. 24

Steamship Tickets
All Lines . . . No Extra Cost

MEXICO

Three Land Cruises to Mexico. Special arrangements from Chicago to San Antonio. Land Cruise trains leave San Antonio on Jan. 25, Feb. 8 and Feb. 22 for Monterrey, Queretaro, Guanajuato, Guadalajara, Mexico City, Guadalupe-Hidalgo, Teotihuacan, Cuernavaca—two weeks in Mexico. Also three cruises to Hawaii.

And other Land Cruises to California

RAYMOND-WHITCOMB
176 North Michigan Avenue
Tel. State 8615
CHICAGO

HOLLAND-AMERICA LINE

Luxury Cruise to the Mediterranean

Palestine—Egypt

Greatest Program in the History of this famous Cruising Steamer

ROTTERDAM

FROM NEW YORK FEB. 5

71 DAYS OF DELIGHT

A trip to the "Eternal City," Roma, without extra charge

Enjoy real comfort, strictly first class service and unsurpassed cuisine VISITING 20 FASCINATING MEDITERRANEAN COUNTRIES under the Holland-America Line management.

American Express Co. in charge of shore excursions

THE ROTTERDAM was recently entirely modernized. You will find her a model of modern comfort. Swimming pool, gymnasium and many spacious public salons. Excellently ventilated and spotlessly clean. Service and cuisine are the last word in perfection. Enjoyable and jolly entertainment.

For choice accommodations make reservations now. Rates from $955

Write for illustrated booklet to
40 N. Dearborn St., Chicago, or any authorized Steamship Agent

EGYPT PALESTINE

HOLLAND-AMERICA LINE

TOURS.

EUROPE $295

ALL EXPENSES—NINE COUNTRIES

Includes Mediterranean countries. Former 2nd class accommodations on ship. Over 5000 satisfied clients this year. Ask for itinerary.

ALLEN TOURS, Inc.
333 NO. MICHIGAN AVE. Central 8744

TOURS.

CRUISES

Around the World—Mediterranean—West Indies—Hawaii—South America—Bermuda, etc.
We represent all S. S. Lines. Lowest Rates

LAUDER TOURS 112 W. Adams St. Rand. 2873

Subscribe to The Tribune

RESORTS AND TRAVEL — ILLINOIS.

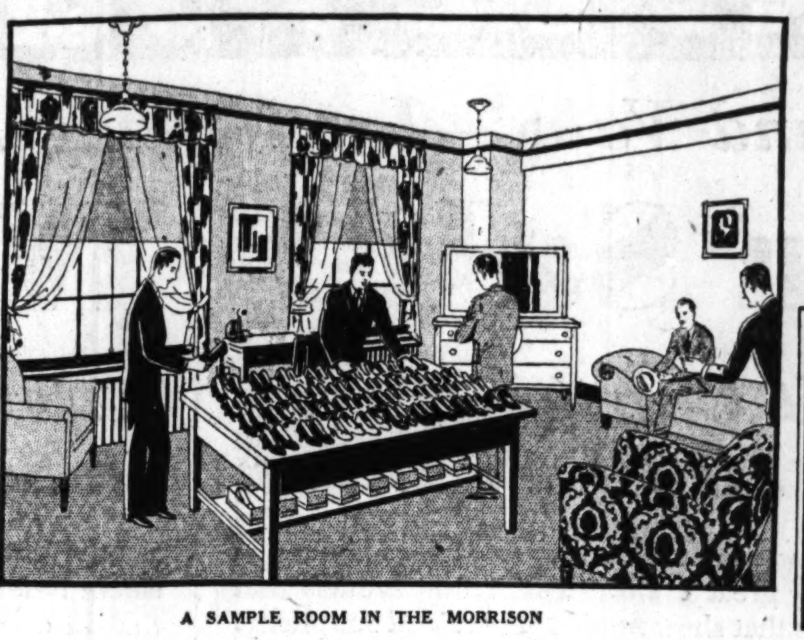

A SAMPLE ROOM IN THE MORRISON

How to Make the Most of a Business Day

A business man who is a guest at the Morrison can accomplish more in two days than he could in three at a less centrally located hotel. He saves not only valuable time but the cost of a more prolonged stay.

HARRY C. MOIR
PRES. & GEN. MGR.
"THE MAN BACK OF THE INSTITUTION"

The New Morrison, when completed, will be the world's largest and tallest hotel—46 stories high with 3,450 rooms.

Most Centrally Located

Even before the Morrison was built, the site was chosen with a view to the needs of business travelers. No other hotel in Chicago is located so closely to the retail, wholesale and financial districts of the city. You can call on customers and prospects—or they can call on you—without waste of time.

Room With Bath, $2.50 Up

Every room in the Morrison Hotel is outside, with bath, running ice water, telephone, bed-head lamp and Servidor. The exceptionally low rate-scale reflects the unique character of the location, which has developed subrentals that make these economies possible. Write or wire for reservations.

MORRISON HOTEL
THE HOTEL OF PERFECT SERVICE
and TERRACE GARDEN CHICAGO'S WONDER RESTAURANT
CLARK & MADISON IN THE HEART OF CHICAGO

RESORTS AND TRAVEL — MISSOURI.

Going to St. Louis?

Stop at New Hotel Jefferson

The ARISTOCRAT of ST. LOUIS

Ocean Travel.

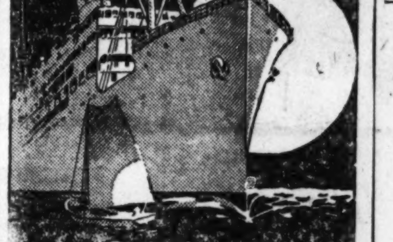

GREAT WHITE FLEET
Caribbean Cruises

Airy outside staterooms...cruises planned by men who know where to go...courteous personal attention...excellent food...just a few of the things suggested by Great White Fleet.

Book now for your
Great White Fleet Special Winter Cruise

Costa Rican 22-day cruise . $300 and up
Colombian 21-day cruise . $275 and up
Guatemalan 24-day cruise $275 and up

All expenses included

Two sailings weekly from New York. All first-class cabins. Get booklets and information from your Steamship or Tourist Agent, or

H. F. Strong,
General Western Passenger Agent
UNITED FRUIT COMPANY
Steamship Service
203 SO. DEARBORN ST., Chicago, Ill.

CRUISES $275 and up

S. S. EXCALIBUR
Sailing January 24, 1931
S. S. EXOCHORDA
Sailing February 25, 1931

On Their Maiden Voyages in An Improved Express Service to

EGYPT and the HOLY LAND

Exchange January's chill for the glowing warmth of Egypt and the Mediterranean.

New Liners. Outside cabins only and limited to two passengers if desired. Four new, private loge decks for small parties.

Every convenience meeting American ideas of modern life at sea.

An interesting and inexpensive wonder-voyage, New York and return.

Secure booklets, information and reservations from local agents or

AMERICAN EXPORT LINES
THE EXPORT STEAMSHIP CORPORATION
Dept. 701, 25 Broadway, New York
Boston: 126 State St. Chicago: The Rookery
Baltimore: Keyser Building Philadelphia: Bourse Building

CLARK'S FAMOUS CRUISES
Select clientele; most and best for your money
Mediterranean, Jan. 31, 1931, $600 up
Easter Cruise Apr. 2, Bermuda, $80 up
North-Cape, June 29, 1931, $550 up
Europe-Norway, July 4, 1931, $650 up
Cosmopolitan Tours, G. Agts., 53 W Jksn. B'l'd
White Star Line, 180 N. Michigan Av., Chicago
Frank C. Clark, Times Bldg., New York City

Ocean Travel.

WEST INDIES

16 Day Cruises

by the modern twin-screw, oil-burning transatlantic liner

S. S. STEUBEN
from New York

January 31 (First Cruise) • February 17 (Second Cruise)

Gay voyage to the sun! Lloyd cruise to the luxuriant West Indies. Blue skies and blue seas. The Blue Mountains of Jamaica, the Spanish sparkle of Panama, smart Havana, the balmy Bahamas.... A holiday with all the distinction of the Lloyd. Attractive excursions in Kingston, Colon, Havana and Nassau. Minimum rate $151 · Send for Folder

NORTH GERMAN LLOYD

130 W. Randolph St., Chicago
Telephone Franklin 4130, or your local agent

RESORTS AND TRAVEL — TEXAS.

SUNNY SAN ANTONIO

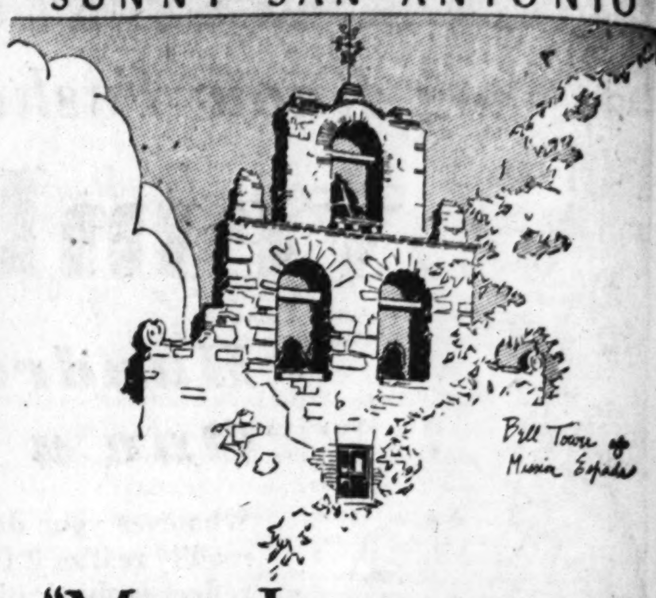

"Most Interesting Southern City"

San Antonio—there's romance in the very name! Tall palms sigh in the soft breeze....venerable missions sit dreaming of past glories....everywhere you see the imprints left by two centuries of colorful history.

No wonder they call it the "most interesting Southern city"—this cosmopolitan capital of the empire of South and West Texas and gateway to Mexico. For, against San Antonio's historic background, the golfer's shout of "fore" from velvet-smooth fairways, the crack of mallets on balls in exciting polo matches, the shouts of children at play, the drone of army planes high overhead—all reveal a modern, progressive community, whose hospitable people leave nothing undone to make each new day a joyous adventure in living.

Forget dull care in San Antonio this winter.

San Antonio

Dept. 14, Municipal Information Bureau, Aztec Bldg., San Antonio, Texas
Please send me free, illustrated booklet about San Antonio

Name.......... Address..........

Ocean Travel.

THE GREAT AFRICAN CRUISE OF 1931

SOUTH AMERICA AFRICA MEDITERRANEAN

THREE CRUISES IN ONE

The thrilling cruise of the year . . . all in 88 days . . . for only $1450 up . . . includes Rio de Janeiro, Buenos Aires, Cape Town, Mozambique, Zanzibar, Cairo, Egypt, Naples, Monte Carlo, etc.

The splendid first class transatlantic liner Transylvania sails from New York Jan. 17th, returning to New York April 24th, 1931.

A stunning booklet colorfully presents all the intriguing details . . . bathing in the Indian Ocean . . . basking on Durban's sands . . . thrilling to the throbbing, primal tomtoms and barbaric Zulu dances. Ask your local agent for a copy or write to

CUNARD ANCHOR LINES
346 No. Michigan Ave., Chicago
AND
AMERICAN EXPRESS CO.
70 E. Randolph St., Chicago

New De Luxe MOTOR LINER Kungsholm 26,700 TONS

Cruises to the WEST INDIES AND SOUTH AMERICA

You couldn't choose a more colorful cruise! Visit San Juan with its glamour of Old Spain. Caracas, Venezuela—3000 feet up in the Andes. The spic and span Dutch isle of Curacao—a trip thru the wondrous Panama Canal. Beautiful Jamaica with swaying palms. Gay Havana with its cafes, Casino, races and jai alai.

DEC. 19 [Christmas Cruise]

Leaves New York visiting
PORTO RICO-VENEZUELA-CURACAO-PANAMA-JAMAICA-HAVANA
17 days—$212.50 up

Later Cruises
JAN. 10 - JAN. 31 - FEB. 21 - MAR. 14
18 days—$222.50 up

For illustrated booklet apply to
SWEDISH AMERICAN LINE
181 NO. MICHIGAN AVE., CHICAGO
or any authorized agent

SUBSCRIBE FOR THE CHICAGO TRIBUNE

RTS AND TRAVEL
TEXAS.
NTONIO

Bill Towne on Mission Espada

esting
City"

omance in the
gh in the soft
s sit dreaming
e you see the
uries of color-

he "most inter-
s cosmopolitan
outh and West
co. For, against
ackground, the
velvet-smooth
lets on balls in
shouts of child-
my planes high
ern, progressive
ble people leave
each new day a

n Antonio this

onio

Bldg., San Antonio, Texas
about San Antonio

Ocean Travel.

UISE OF
1931

THREE CRUISES IN ONE

g to New York April
1931.
stunning booklet color-
presents all the intriguing
s ... bathing in the In-
Ocean ... basking on
n's sands ... thrilling to
robbing, primal tomtoms
barbaric Zulu dances. Ask
local agent for a copy or
to

R LINES
Chicago

ESS CO.
hicago

Cruises to the
WEST
INDIES
AND
SOUTH AMERICA

t San Juan with its glamour of
the Andes. The epic and span
nama Canal. Beautiful Jamaica with
ces and jai alai.

as Cruise]
iting
ANAMA-JAMAICA-HAVANA
0 up
.21 - MAR.14
0 up
apply to
ICAN LINE
E., CHICAGO
agent

CAGO TRIBUNE

HAMBURG-AMERICAN CRUISES

Around the World on the RESOLUTE

"Queen of Cruising Steamships"

Sailing Eastward from New York, January 6, 1931, thereby arriving in each country visited at the ideal time.

YOU leave Winter behind and meet the best travel season in each of the 33 fascinating foreign countries visited—the French Riviera and Egypt during the playtime of the fashionable world—The Holy Land—a Tour Across India in agreeably cool weather—Indo-China, Siam, Angkor Wat and Bali—Java, Borneo, the Philippine Islands—China in the Spring—Korea—Japan in Cherry Blossom Time. And throughout you enjoy the luxury and beauty, the perfect cuisine and service of the "Queen of Cruising Steamships."

Truly, "The Voyage of Your Dreams"—for 140 days. Rates, $2,000 and up, include an extraordinary program of shore excursions.

MEDITERRANEAN and ADRIATIC

on the luxurious

S. S. HAMBURG

From New York, Jan. 31, 1931

Carcassonne, Tripoli and Basque Spain are among the many novelties of this—the most complete cruise of its kind ever arranged—*visiting every country on the Mediterranean and Adriatic seas*—36 ports of call with included excursions to numerous other points of interest. And you follow the advance of spring—outward along the Coast of Africa; homeward along the European Coast.

70 days (New York to New York). The price, including a great program of shore excursions, is $950 and up, with return passage from Hamburg, Cherbourg or Southampton by any ship of the line up to Dec. 31, 1931.

"Pleasure Pirate Pilgrimages" to the WEST INDIES PANAMA and SPANISH MAIN

on the ideal cruising steamships

RELIANCE and RESOLUTE

These "Pilgrimages" have been favorites among winter vacationists for several seasons. Again this winter you may take your choice of six cruises combining the enchantment of tropical ports with relaxation and social activities aboard beautiful and luxurious liners especially designed for pleasure travel. Cruises of 16, 17 and 27 days—with itineraries expertly arranged to afford the maximum of interest and enjoyment.

TWO CHRISTMAS-NEW YEAR'S CRUISES

Resolute, Dec. 17th; *Reliance*, Dec. 20th—16 days, $212.50 up

Later Cruises by S. S. RELIANCE

Jan. 7th—17 Days (*Rates:* $222.50 up)
Jan. 27th—27 Days (*Rates:* $322.50 up)
Feb. 26th—27 Days (*Rates:* $322.50 up)
Mar. 28th—16 Days (*Rates:* $212.50 up)

WRITE FOR DESCRIPTIVE LITERATURE OF THE CRUISE IN WHICH YOU ARE INTERESTED

Hamburg-American Line

177 NO. MICHIGAN AVE., CHICAGO
or local Tourist Agents

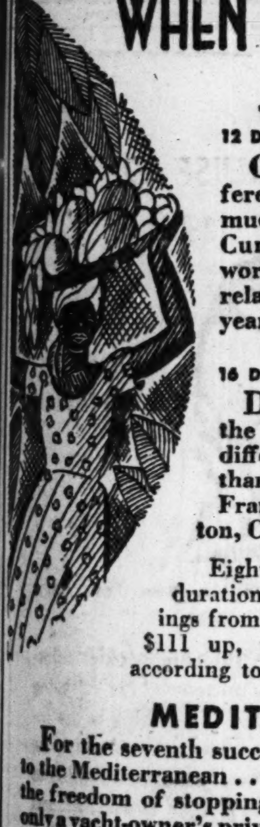

WHEN WINTER COMES!

WEST INDIES ...

THANKSGIVING DAY CRUISE

12 DAYS ... NOV. 18 to NOV. 30 ... $150 up

Celebrate Thanksgiving Day differently this year ... cruise to Bermuda, Nassau and Havana in the Cunarder Franconia, renowned world cruise liner, and draw nerve-relaxing dividends the rest of the year.

PRE-CHRISTMAS CRUISE

16 DAYS ... DEC. 2 to DEC. 18 ... $175 up

Do your Christmas shopping in the West Indies. It's simple ... it's different ... it's cheaper via Cunard than staying home. 16 days in the Franconia to Port-au-Prince, Kingston, Colon, Havana and Nassau.

Eight other Cunard cruises varying in duration from 8 to 18 days ... with sailings from Dec. 20 to April 16. Rates from $111 up, with shore excursions $126 up, according to steamer and length of cruise.

MEDITERRANEAN

For the seventh successive time the Mauretania sails to the Mediterranean ... from N. Y. Feb. 21st. Yours is the freedom of stopping here and there that is usually only a yacht-owner's privilege ... the serenity, the country house luxury of this famous Cunarder ... the enticing artistry of her a la carte service ... the assurance of having traveling companions whose standards are your own ... no wonder the Mauretania's cruise has become a social event.

RATES

New York to Naples . . . . $275 up
New York to Alexandria . . . . $350 up
New York to New York . . . . . $840 up
Second Cabin at Low Rates
New York to New York . . . . . . $326 up

HAVANA

Dance on the decks of transatlantic liners, larger by thousands of tons than any other steamer in Havana service. Join one of the Special 8 Day Cruises to Nassau and Havana ... New Year's Eve in Havana ... S.S. Caronia Dec. 26 and again Jan. 10 ... the ship your hotel while in port ... $170 up round trip. Sailings every Wednesday and Saturday thereafter by Caronia ... Carmania. Rates $90 up one way, $170 up round trip.

Send for illustrated literature to your local agent or

CUNARD

346 No. Michigan Ave., Chicago   Phone: Central 2050
Cunard Travellers' Cheques . . The Universal Currency

---

50 days   6 Countries 18 Cities in   for $640

EUROPE

A tour that starts in Paris, swings southward to Mediterranean ports—Marseilles, Genoa, Rome—returns across the Continent for a 3-day stay in London. And includes Atlantic passage both ways.

See the Medieval villages of Normandy; the valley towns along the Seine and Rhone; resorts of both French and Italian Rivieras; Alpine snows; Heidelberg, Rome, and a host of other places uniquely fascinating.

[illegible] sailing as early as March 7 and other [illegible] $695 to $1500. For complete information write, telephone or call at our office.

TEMPLE TOURS
Department K
230 N. Michigan Ave., Chicago
State 2187

WINTER VOYAGES *to the* MEDITERRANEAN

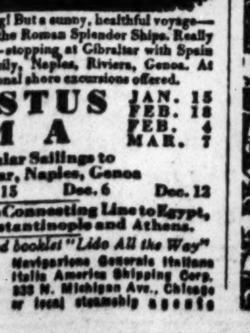

Not the usual crossing! But a sunny, healthful voyage—and every luxury of the Roman Splendor Ships. Really a miniature cruise—stopping at Gibraltar with Spain nearby, Algiers, Sicily, Naples, Riviera, Genoa. At attractive rates. Optional shore excursions offered.

AUGUSTUS JAN. 15 FEB. 18
ROMA FEB. 4 MAR. 7

Regular Sailings to Gibraltar, Naples, Genoa

Nov. 1   Nov. 15   Dec. 6   Dec. 12

SITMAR De Luxe Connecting Line to Egypt, Palestine, Constantinople and Athens.

Write for illustrated booklet "Lido All the Way"

N.G.I. Navigazione Generale Italiana
Italia America Shipping Corp.
333 N. Michigan Ave., Chicago
or local steamship agents

Ocean Travel.

WEST INDIES AND CARIBBEAN

Four Luxury Cruises by the splendid S.S.

STATENDAM and VOLENDAM

S.S. STATENDAM, the largest vessel operating in the Caribbean, sails on two 16 day cruises, leaving New York

Dec. 20, 1930 and Jan. 8, 1931

visiting Nassau, Port-au-Prince, Kingston, (Jamaica), Colon, (Panama Canal) and Havana

Complete program of shore arrangements and all special cruise features, in cooperation with the Raymond-Whitcomb Company.

S. S. VOLENDAM, the popular midwinter visitor at all important West Indian and Caribbean ports, will make two cruises

Jan. 21, 1931 and Feb. 11, 1931
(18 Days)   (29 Days)

Carefully planned shore excursions for these two Volendam Cruises are included in the rates, and are under management of the Frank Tourist Company.

Providing every comfort — impeccable cleanliness—unsurpassed cuisine, personal service and attention, these glorious cruises afford an opportunity to evade our Winter climate and to bask in the sparkling sunshine of the West Indies.

Illustrated booklet with full details sent on request

HOLLAND AMERICA LINE

40 N. Dearborn St., Chicago
Branch offices and agents in all principal cities

Christmas in BERMUDA

New Year's in HAVANA

The Lloyd Sabaudo Line invites you to join a twelve days' cruise on their magnificent de luxe 26,000-ton liner

CONTE GRANDE

Leaving New York Dec. 23, 1930
Returning • • Jan. 4, 1931

Enjoy 8 delightful days on tropical shores and 4 at sea, including Christmas dinner in Bermuda, then Nassau with its Paradise Beach, and the New Year's Eve festivities in exotic Havana.

Come, join this happy party! It will cost not much more than spending the holidays at home.

Minimum rate including entertainment ashore $222.50, without this entertainment $187.50.

MEDITERRANEAN SERVICE
GIBRALTAR • ALGIERS • NAPLES
VILLEFRANCHE • GENOA

Apply any tourist agency or

LLOYD SABAUDO
316 So. Dearborn St., Chicago

"VULCANIA" CRUISES

to the WEST INDIES *and* South America

JANUARY 23 and FEBRUARY 14

Twenty-one days of unrestrained ecstasy aboard the Italian Luxury Ship visiting St. Pierre, Fort de France, Martinique; La Brea, Port of Spain, Trinidad; La Guayra, Venezuela; Willemstad, Curacao; Panama; Kingston, Jamaica; Havana, Cuba; Nassau, Bahamas.

MEDITERRANEAN

ITALY • CANNES • SPAIN

via the southern route to Europe on the luxury ships

SATURNIA • • VULCANIA

Unsurpassed Italian cuisine and service ... Verandah Apartments ... Royal Suites ... Most rooms with bath and telephone service ... Swimming Pool ... Delightful hotels at sea ...

Tourist Third Cabin accommodations.

"SATURNIA"

New Year's Voyage to BERMUDA

Five-day weekend to Bermuda ... Golf, tennis or relaxation in warmth and sunshine ... Cuisine and service found only under the Italian Flag ... Leaving New York Dec. 31 at 6 P. M. ... Returning for business on Monday morning, Jan. 5. • • • •
This year reserve your table aboard the Saturnia.

LLOYD TRIESTINO

from ITALY to EGYPT • HOLYLAND • INDIA

Express service to Alexandria ...
Express service to India, China and Japan ...
Express service to Athens and Istanbul ...

COSULICH LINE
180 W. WASHINGTON STREET .... CHICAGO

ENCHANTED SOUTHERN ROUTE *to* HAWAII

GOLDEN ORANGE TREES

...in Southern California...golden shower trees...in Hawaii! Plan a captivating visit to include Los Angeles...Hollywood...all of Southern California...and then sail direct from Los Angeles harbor to Honolulu.

Specially Serviced Autumn Tours...20 days, Los Angeles back to Los Angeles...as low as $330 depending on accommodations selected.

An Autumn visit to Hawaii! A tapestry of exotic adventure that you yourself will weave! Roaming through fascinating Honolulu...riding the surf at Waikiki...peering at coral fairylands and motoring through tropical forests to the brinks of yawning craters! Tours sail on the palatial cruiser "City of Los Angeles" Nov. 15 and Dec. 13.

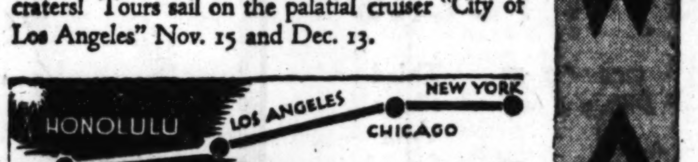

LASSCO BOAT TRAINS

Smart, Mid-Winter Route

Providing sun-kissed luxury all the way to Hawaii, two LASSCO Boat Trains will be operated as follows....

First Train...Through Pullman from New York Jan. 20, via Advanced 20th Century Limited and Pennsylvania Limited; out of Chicago Jan. 21 on Santa Fe's famous train, the "Chief"; arrive Los Angeles afternoon of Jan. 23, and sail at noon, Jan. 24, from Los Angeles.

Second Train...From New York Feb. 10; out of Chicago Feb. 11; arrive Los Angeles afternoon of Feb. 13, and sail at noon, Feb. 14.

... For full particulars, apply to any authorized agent or

LASSCO
LOS ANGELES STEAMSHIP CO
140 SO. DEARBORN
Room 1418
Tel, Randolph 4428

BERMUDA
IN THE FALL

Everything is still "going strong" in Bermuda. The Dutch transatlantic liner "Veendam" and the famous "Bermuda" are carrying record throngs of late vacationists to the resort that is never out of season.

SUMMER ALL-EXPENSE TOURS
Still in Effect

5 Days—$ 76 up
8 Days—$ 94 up
9 Days—$100 up
12 Days—$118 up

Including ship and hotel accommodations. Sailings from New York, Wednesdays on S. S. "Veendam" and Saturdays on M. S. "Bermuda"

IMPORTANT TO NOTE: "Veendam" and "Bermuda" sail from Manhattan Pier 95 (west 55th St.) and go direct to dock at Hamilton (Bermuda), thus avoiding inconvenience of five mile transfer from anchorage.

FURNESS
Bermuda Line
307 N. Michigan Avenue, Chicago
or any Authorized Agent

ANYWHERE ON THE GLOBE

COOK'S
TRAVEL SERVICE

THE WORLD'S LEADING TRAVEL ORGANIZATION

300 OFFICES THROUGHOUT THE WORLD

THOS. COOK & SON
350 N. Michigan Avenue
At the Bridge, Chicago
Telephone: STAte 1289

LLOYD EXPRESS AND CABIN LINERS *Weekly*

NORTH GERMAN LLOYD

130 W. Randolph St., Chicago
or your local agent

EGYPT-INDIA
American & Indian Line
Sailings from New York

S.S. City of Hongkong....Nov. 26

To Marseilles—Port Said—Port Sudan — Karachi — Bombay — Colombo — Madras — Rangoon — Calcutta.

There is a stop of 48 hours at Marseilles

Unusual spacious and handsomely appointed accommodations to provide the highest degree of comfort.

Special Missionary Reductions

NORTON LILLY & CO.
208 S La Salle St. Chicago
Gen. Agts. for
Ellerman & Bucknall S. S. Co., Ltd.

TRAVEL ANY TIME-ANY WHERE
TOURS CRUISES

Ask our advice about cruises ... Around-the-World, W. Indies, Mediterranean, Africa, South America. We make reservations, secure tickets, plan itineraries at regular tariff rates. Ask for "Travel Suggestions".

The TRAVEL GUILD, Inc.
180 North Michigan, Chicago, Ill.

SECURE ADVANCED
WINTER CRUISE
INFORMATION FROM
Cosmopolitan Travel Service
58 W. Jackson Blvd.   Phone Har. 8330

PROTECT YOUR FUNDS WITH THE NEW DOLLAR SIZE AMERICAN EXPRESS TRAVELERS CHEQUES

Subscribe to The Tribune

CANADIAN PACIFIC • WORLD'S GREATEST TRAVEL SYSTEM

Let this "KNOW HOW" *guide your choice of*

CRUISES

Here are two cruises planned by the "Know-how" of the world's greatest travel system ... its 8th World and Mediterranean Cruise Season.

● ROUND-THE-WORLD

... on the distinguished cruise ship, Empress of Australia, 21,850 gross tons. From New York Dec. 2. A glorious high-spot itinerary of 137 days. As low as $2000.

● MEDITERRANEAN

... from New York Feb. 3. 73 sunshine days in fascinating North Africa and Southern Europe. A cruise epic on the yacht-like Empress of France. As low as $900.

Behind both cruises is Canadian Pacific's world-round organization, its famous one management, ship and shore. This assures you preferred entrée, leaves you nothing to do but enjoy.

One-way, go-as-you-please tickets also available. For choice accommodations, reserve at once. Ask for booklets, ships' plans.

ORIENT

The new Empress of Japan brings transatlantic size, speed and luxury to the Pacific ... 26,000 gross tons, 39,000 tons displacement, 21-knot speed ... largest, fastest liner to the Orient.

From sun-porch suites to swimming pool café, to cuisine and service, she has the best "to Cherbourg" manner. Second cabin equally superior.

via HAWAII *or direct express*

Ask for list of frequent sailings from Vancouver and Victoria by the Empress of Japan, Empress of Canada, Empress of Asia, Empress of Russia. Also Orient color booklets. Your own agent, or

Canadian Pacific

E. A. Kenney, Steamship General Agent, 71 E. Jackson Blvd. Telephone Wabash 1904, Chicago, Ill.

FOR REST

AND SPARKLING INTEREST

WINTER CRUISES

World Cruise of the *Belgenland*, from New York, Dec. 15. 133 days. $1750 (up) including shore program. *Mediterranean Cruises* by *Britannic* (new) and *Adriatic*, Jan. 8 and 17; Feb. 26; Mar. 7. $695—$750 (up) first class; $420 Tourist Third Cabin, both including shore program.

CALIFORNIA

Rail and water round trips through Panama Canal via Havana—8,500 miles, home town to home town. Water trips in either direction. Sightsee in Havana, Canal Zone, San Diego, Los Angeles, San Francisco. New turbo-electric liners 33,000 tons in size. Fortnightly sailings.

EUROPE

Majestic, world's largest ship, *Olympic*, *Homeric*—to England and France. *Red Star* liners to England, France, Belgium. *Atlantic Transport* liners to England and France. Moderate priced Cabin steamers to choose from. Rates for every purse and plan.

J. D. Roth, W. T. M.; E. R. Larson, W. P. T. M., 180 No. Michigan Ave., Chicago, Telephone Randolph 6840, or any authorized steamship agent.

IMM

WHITE STAR LINE
RED STAR LINE
PANAMA PACIFIC LINE
ATLANTIC TRANSPORT LINE
INTERNATIONAL MERCANTILE MARINE COMPANY

SUBSCRIBE FOR THE CHICAGO TRIBUNE

MANDEL BROTHERS

a store of youth • a store of moderate price* • a store of fashion

*Copyright

The Frocks You've Read About—Seen in Smart Places! In This Phenomenal MODERATELY-PRICED SHOP Event!

1300 Frocks—Fashions for Every Hour of the Day!

We Haven't Seen a Boucle Suit Value Like This in Six Months!

3-Piece Boucle Suits for Winter

The Most Popular Styles of the Season—at a Remarkable Price!

$19.75

More popular than ever—they're so comfortable to wear under Winter coats! with peplum blouses . . fitted or belted jackets . . slim-fitting skirts!

In BLACK—and Fall Shades!

The boucle suit with peplum blouse (far left), sizes 14-40. The "Crochet Knitted" boucle suit (center, left), sizes 14-38. Boucle suit with rib-patterned blouse (just left), sizes 14-42.

Mandel's Palmetto Shop—Third Floor—Wabash.

KIRSHMOOR Coat

of Robe Woolens from England, Ireland, Scotland!

$95

The coat so many smart women like for daytime occasions because it's Paris-styled and practical, too!

It's Moisture-proof Dust-proof . . and Wrinkle-proof, Too!

It Has Linen Inner Lining to Insure Trim Fitting . . .

It's Tailored with Hand-edging Like a Custom-made Coat!

This model is of a flecked tweed pattern with a two-toned border and a luxurious collar of wolf! Brown, grey blue. Sizes 34-44.

Mandel's Women's Coats—Fourth Floor—Wabash.

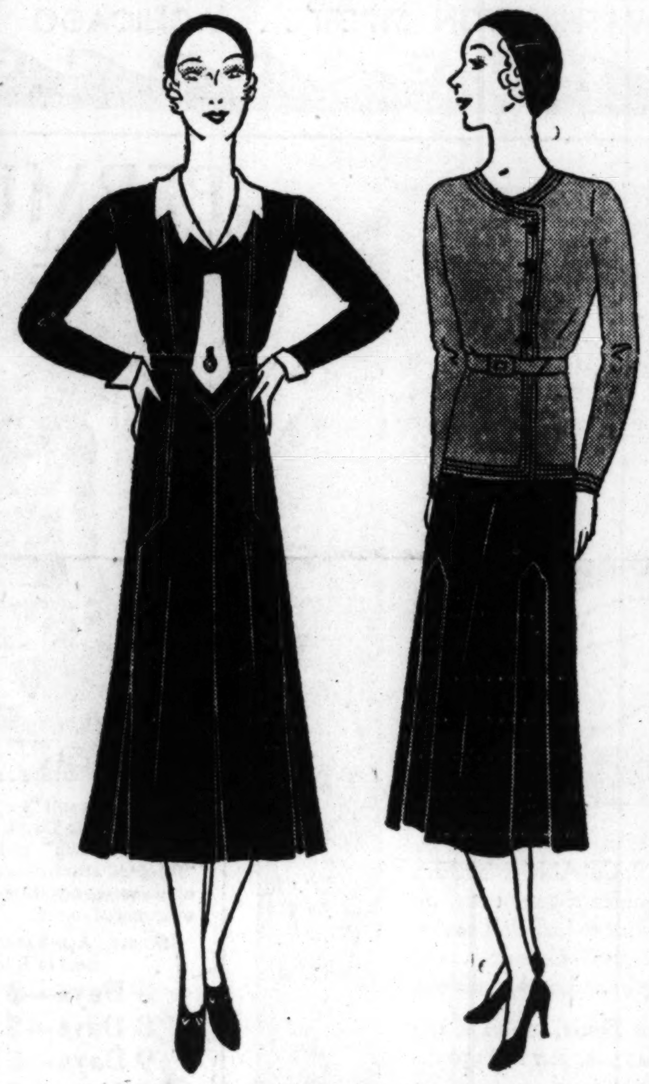

At an Astonishing Price!

1000 Popular Jersey Frocks

Many of Them Are in Black! **$5.75** **Third Floor Villa Shop!**

One and two-piece styles . . one with Russian tunic . . others with white and pastel pique collar and cuffs, button detail. For the office, for school, for football games! Misses' sizes, 14-20. Women's sizes, 36-44.

Mandel's Villa Frock Shop—Third Floor—State.

Hundreds of Pieces! Colonial Designs! Modern Designs!

PEWTER—Glowing with Beauty

$3.45

Astonishingly Low Priced!

Water pitchers, sugar and cream sets with tray, coffee pots, beverage shakers, bowls, vegetable dishes, platters—everything you can wish to ensemble your table! At a price rare in pewter of this fine quality!

Mandel's Pewter—First Floor—Wabash.

In Sizes for MISSES WOMEN—SHORTER WOMEN —LARGER WOMEN!

$15

STREET FROCKS—Canton crepes! New sheer woolens!

AFTERNOON FROCKS—Cut velvets! Velvets! Crepes!

SUNDAY NIGHT FROCKS—Of chiffons! And in lace, too!

FORMAL FROCKS—Satins! Some even in flat crepes!

Crepe Tunic Frock (left). Red, green, brown, blue, black. Sizes 14-20. **$15.**

Cowl Neckline Velvet Frock (right). Black and brown. Sizes 14-42. **$15.**

Another Canton Crepe Tunic Frock. Gold, beige, rust. Sizes 36-42. **$15.**

The Fringed Wool Crepe Frock. Black, brown, wine, navy. Sizes 14-20. **$15.**

Crepe Jabot Frock. Brown, wine, blue, green, black. Sizes 16½-26½. **$15.**

Velvet-and-Georgette Frock. Black, brown. Sizes 40½-52½. **$15.**

The Eyelet Chiffon Frock. Black, blue, brown, and wine. Sizes 14-40. **$15.**

The Jeweled Chiffon Frock. Black, blue, wine, brown. Sizes 36-42. **$15.**

The Flat Crepe Peplum Frock. Black, eggshell, pastels. Sizes 14-20. **$15.**

Vionnet's Bow-belted Satin Frock. Black, eggshell. Sizes 14-20. **$15.**

Mandel's Moderately-Priced Shop—Fourth Floor—Wabash.

See Other Mandel Announcements on Pages 5 and 7 of This Section

2 CENT
PAY NO MO

VOLUME LXX

HU

REBEL LEAD
PUZZLE BRA
WHO WILL RU

Presidency Off
Vargas; He's M

EASTMAN